UNIVERSITY OF LONDON LIBRARY

THIS BOOK
MUST NOT BE REMOVED
FROM THE LIBRARY

COLONIAL OFFICE LIBRARY.

REFERENCE ONLY

PARL PAPERS
FOR REFERENCE ONLY

UNIVERSITY OF LONDON
LIBRARY

605772

ACCOUNTS AND PAPERS:

FORTY-EIGHT VOLUMES.

—(22)—

METROPOLIS;

POLICE (ENGLAND AND WALES, IRELAND AND SCOTLAND);

MISCELLANEOUS (ENGLAND AND WALES, IRELAND AND SCOTLAND).

Session

5 February — 28 *July* 1863.

VOL. L.

1863.

BIBL. LONDIN. UNIV.

ACCOUNTS AND PAPERS:

1863.

FORTY-EIGHT VOLUMES:—CONTENTS OF THE

TWENTY-SECOND VOLUME.

N.B.—*THE* Figures *at the* beginning of the line, *correspond with the* N° *at the foot of each* Paper; *and the* Figures *at the* end of the line, *refer to the* MS. Paging *of the Volumes arranged for The House of Commons.*

METROPOLIS:

Bethlehem Hospital:

369. Communications between the Commissioners of Lunacy and the Secretary of State for the Home Department, relative to the Removal of *Bethlehem* Hospital, p. 1

Chamber of London:

458. Annual Accounts of the Chamberlain of the City of *London*, relating to Coal and Wine Duties; Blackfriars Bridge; Bridge House Estates; Police; Ward Expenses; Sewers; Coal Market Fund; City's Duty on Coals, &c.; Clerkenwell Improvement Commissioners; Newgate Market Fund;—(pursuant to Act) - - - - - - - - - - - - - - - 5

Floating Piers (Thames):

238. Number of Floating Piers between *Gravesend* and *Chelsea* Removed by direction of the *Thames* Conservators, since the passing of "The *Thames* Conservancy Act, 1857;" Compensation made to Persons Interested; what New Piers have been erected in lieu of those removed; and Dates when opened for Public Use 17

Gas (Metropolis):

478. Accounts from each Metropolitan Gas Company, showing the Actual State and Condition of each Company, as to Capital, Revenue, and Dividends, for the Year 1862 (pursuant to the 41st Section of 23 & 24 Vict. c. 125) - - 21

Metropolitan Assessments:

548. Returns from each Parish and Extra-parochial Place within the Metropolitan Area under the Jurisdiction of the Metropolitan Board of Works, of the Assessment upon which such Parishes and Places were assessed to the Property Tax, Schedule (A.), Police Rate, County Rate, and Poor's Rate, for the Year ending Lady Day 1862:—And, Return from the City of *London* of the Assessment upon which such City was assessed to the Property Tax, Schedule (A.), and the Consolidated Rate, for the same Year - - - - - - - - 37

Metropolitan Board of Works:

3. Account, in Abstract, showing the Receipt and Expenditure, under the several distinct Heads, from the 26th March 1861 to the 25th March 1862, with the Statement of the Allowance of the Auditor; also, Summary Statement of all Contracts entered into during such Period, and of the Moneys owing to, and Debts and Liabilities owing by, the Board, on the 25th March 1862 - 41

Metropolitan Board of Works—*continued.*

6. Return, showing the Financial Transactions of the Metropolitan Board of Works under the Act 21 & 22 Vict. c. 104, to the 25th March 1862:—As to Loans, Principal Sums borrowed, Date and Amount; Rate of Interest; Sums paid, with Dates; and Principal Sums outstanding:—As to Works, Sums borrowed, with Dates, and other Sums received; Monthly Payments for Works executed and Services performed, with Description of Works and Services:—As to Sinking Fund, Amount of the Main Drainage Rate assessed in each Year; the Payments made to the Bank of England; Amounts received for Investments sold and Interest; Amounts paid for Investments purchased; Interest paid upon Bonds, &c; Amounts applied to the Redemption thereof, with Dates - - - - - - - - - - - - - - p. 63

19. Report of the Metropolitan Board of Works, pursuant to 18 & 19 Vict. c. 120, s. 200—(Presented to the Board, 15th August 1862) - - - - 69

411. Letters, of 13th and 15th June 1863, by the Metropolitan Board of Works to the Chancellor of the Exchequer, with the Accounts and the Report of the Engineer, Mr. *Bazalgette*, therein referred to - - - - - - - - 101

Metropolitan New Streets:

376. Return of the Cost of making *New Oxford-street*, *Cranbourne-street*, and *Victoria-street*, *Westminster*; stating the Years when they were made, the Public Department charged with their Construction, and how the Charge for making these Streets was provided for - - - - - - - - - - - - 115

Metropolitan Rates:

549. Amount or Value of Property added, pursuant to the Act 20 & 21 Vict. c. 64, in each Parish in the Metropolitan Police District, to their Assessment for the Police Rate since the making of the last Valuation acted upon in assessing the County Rate; showing the Assessment to the last County Rate; the Increase for New Houses or other Buildings, added yearly since that time; the Amount of Abatement on account of Exemptions, or for Depreciation or Non-occupation of Property; the Amount in the Pound directed to be levied, and the Total Amount received for Police Rate; and Amount contributed thereto from the Consolidated Fund - - - - - - - - - - - - 117

Thames Conservancy:

250. General Report of the Proceedings of the Conservators of the River *Thames*, appointed by and under the Powers of "The *Thames* Conservancy Act, 1857," from the 1st day of January 1862 to the 31st day of December 1862; also, an Account of Monies Received and Expended by the Conservators of the River *Thames* for One Year, ending 29th September 1862 - - - - - 127

279. Particulars of all the Grants of Accommodation on the Banks of the *Thames* since the passing of the Act of Conservancy in August 1857, &c.:—Particulars of all Law and other Proceedings in Litigation of the Conservators of the River *Thames* since the passing of their Act:—And, of the Number of Floating Ships, Vessels, Barges, or other Constructions, moored on the River *Thames* to receive and re-ship Coals or other Articles, &c.; also, of the Particulars of the Grant to Messrs. *Cory*, of *Bankside*, Coal Merchants, with all the Correspondence relating to that Transaction - - - - - - - - - - - 131

Thames Embankment and Metropolis Improvement Fund:

317. Sum placed to the Credit of the *Thames* Embankment and Metropolis Improvement Fund, on the passing of the Coal and Wine Duties Act; Sum since received and paid; and Balance standing with the Treasury to the Credit of that Fund, on 31st March last - - - - - - - - - - - 161

Thames Embankment (North Side) New Street:

254. Correspondence between the Corporation of the City of *London* and Her Majesty's First Commissioner of Works, since the 1st of May, relative to the Construction of the proposed New Street from *Blackfriars* Bridge to the Mansion House - - - - - - - - - - - - - - 163

Private Bills (Metropolis):

107. Reports made to the Metropolitan Board of Works, by their Engineer, or other Officers, upon the Railway and other Private Bills affecting the Metropolis, introduced during the present Session - - - - - - - - 167

POLICE:

Counties and Boroughs:

20. Reports of the Inspectors of Constabulary for the Year ending 29th September 1862, made to Her Majesty's Principal Secretary of State, under the Provisions of the Statute 19 & 20 Vict. c. 69 - - - - - - - - p. 181

429. Memorial presented by the Justices of the Peace of the County, in Quarter Sessions assembled, to the Treasury, on the subject of certain Claims connected with the Expenses of the Police in Counties and Boroughs:—And, Reply - - 319

Metropolitan Police:

71. Sums received and expended for the purposes of the Metropolitan Police, Police Superannuation Fund, Public Carriages, and Police Courts, in the Year ended the 31st December 1862 - - - - - - - - - - - 323

Finsbury:

398. Number of the Metropolitan Police in the Divisions comprising the Parish of *Islington* and the other Parishes, or Parts of Parishes, and Places in the Borough of *Finsbury*, &c. - - - - - - - - - - - 341

Guildhall Entertainment:

472. Number of the Metropolitan Police employed within the City to assist the Police of *London* in maintaining Order on the occasion of the Entertainment at the Guildhall to H. R. H. the Prince of *Wales* - - - - - - - 345

Procession and Illumination, &c. Accidents (Metropolis):

196. Names of Persons Killed or Injured during the Procession on 7th March 1863, and on the occasion of the Illuminations in the City on 10th March 1863, and of Persons who afterwards Died in consequence of Injuries received on either of those Days:—Persons Injured on either of those Days whose cases were reported to the City and Metropolitan Police:—Number of Persons Killed and Wounded on the occasions of the Lying in State and Funeral of the late Duke of Wellington:—And, Order issued by the Metropolitan Police Authorities, with a view to prevent a recurrence of such Accidents - - - - - 347

Police Arrangements (London):

149. Report from the Lord Mayor on the Police Arrangements in the City of *London*, on 7th March 1863 - - - - - - - - - - - - 373

Procession (7th March):

233. Letter, dated 24th April 1863, by Sir *Richard Mayne* to the Home Secretary, as to the Police Arrangements and Employment of Troops in the City and in the Borough of *Southwark*, on the occasion of the Procession on 7th March last - - - - - - - - - - - - - - - 385

276. Return of the Troops employed on 7th March last, in connexion with the Procession of the Princess *Alexandra* on or in the vicinity of the line of route from the *Bricklayers' Arms* Station, through the City of *London*, to the Railway Station at *Paddington*; distinguishing how they were employed, &c.:—Correspondence or Communications between the Military Authorities, Sir *Richard Mayne*, and the Lord Mayor:—Numbers of the Police employed within the Metropolitan District and the City of *London*, on the route of, or in connexion with the Royal Procession:—Reports made by any Officer in Command of Troops in the City to the Horse Guards, or other Authority - - - 389

Police (Ireland):

Constabulary (Ireland):

371. Statement of the Amount of Constabulary Force employed in each County, County of a City, and County of a Town, in *Ireland*, on the 1st day of January 1863 - - - - - - - - - - - - - - 403

Police (Scotland):

316. Report of the Inspector of Constabulary for the Year ended 15th March 1863, made to Her Majesty's Principal Secretary of State, under the Provisions of the Statute 20 & 21 Vict. c. 72 - - - - - - - - - - 413

MISCELLANEOUS:

County Treasurers:

260. Abstract of the Accounts of the several County Treasurers in *England* and *Wales*, for the Year ending 1862, by Act 15 & 16 Vict. c. 81 - - - p. 453

Highways:

315. Return of the Counties which have been divided into Highway Districts, or in which any Highway District or Districts have been formed, under the Act 25 & 26 Vict. c. 61, whether by Provisional or by Final Order; stating the Number and Names of Districts, and other Particulars - - - - 457

[3226.] Abstracts of Receipt and Expenditure, for the Year 1860-61 - - - 467

Marriages, Births, and Deaths:

[3153.] Table of the Number of Marriages, Births, and Deaths registered in *England*, in the Year 1862 - - - - - - - - - - - - 519

Rotherham Sanitary Condition:

151. Reports or Communications to or from the Central Board of Health, relative to the Sanitary Condition of *Rotherham* - - - - - - - - - 525

151-I. Further Return relative to the Sanitary Condition of *Rotherham* - - 537

Sewage Commission:

165. Specialty of the Inquiry entrusted to particular Members of the Royal Commission on the Utilization of Sewage, appointed in 1857; also, Extracts of Correspondence relative to the Agricultural Value of Sewage, or Modes of Distribution, &c. - - - - - - - - - - - - - - 541

Turnpike Trusts:

[3210.] Abstract of the General Statement of the Income and Expenditure for the Year 1860 - - - - - - - - - - - - - - 551

MISCELLANEOUS (IRELAND):

Charitable Donations and Bequests (Ireland):

106. Number of Persons in the Employment of the Commissioners of Charitable Donations and Bequests in *Ireland*, with the Nature of their Offices, and the Salaries payable to each - - - - - - - - - - - - - 645

County Surveyors (Ireland):

277. Names of County Surveyors in each County in *Ireland*, and their Assistants, with Salaries, for the Seven Years previous to the Act 24 & 25 Vict. c. 43:—Salaries Advanced pursuant to that Act:—Name of each County where Grand Juries required their County Surveyors or Assistants not to engage in Private Practice - - - - - - - - - - - - - 647

Dublin and Edinburgh Corporations:

352. Correspondence between the Home Secretary, the Lord Provost of *Edinburgh*, the Lord Lieutenant of *Ireland*, and Ulster King of Arms, relative to the Claim of the Corporation of *Edinburgh* for Precedence in presenting Addresses to the Queen and Royal Family:—Report of Sir *Bernard Burke* thereon:—Correspondence between the Government and the Heralds' College, relative to the Claim of the Corporation of *Edinburgh* for Precedence in presenting such Addresses - - - - - - - - - - - - - 667

495. Further Correspondence between the Lord Lieutenant of *Ireland*, Ulster King of Arms, the Home Secretary, and Garter King of Arms, and of any other Persons, on the subject of the Precedence between the Corporations of *Dublin* and *Edinburgh* - - - - - - - - - - - - - 679

Geashill Barony:

337. Area and Population of *Geashill* Barony, in the *King's County*, *Ireland*:—Number of Persons qualified to Vote at Elections:—Number of Persons rated to the Relief of the Poor at certain Rates:—Number of Persons summoned to serve as Petty Jurors at Assizes and Quarter Sessions, 1857—1862; and Number of Persons whose Names have been returned on the Jurors' Books - - 685

Grand Jury Presentments (Ireland):

205. Abstract Accounts of Presentments made by the Grand Juries of several Counties, Cities and Towns in *Ireland* in 1862 - - - - - - - p. 689

Labourers' Cottages (Ireland):

140. Copy of Correspondence between the Lords of the Treasury and the Board of Works in *Ireland*, on the subject of the Restrictions placed by them in *Ireland*, and which do not exist in *England*, on the Advance of Money for the purpose of Building Labourers' Cottages in *Ireland* - - - - - - 693

Municipal Boroughs (Ireland):

418. Abstract of Statement of Monies Received and Expended on account of certain Boroughs in *Ireland*, pursuant to Act 3 & 4 Vict. c. 108, s. 137 - - 697

Roman Catholics and Members of Established Church (Ireland):

289. Number of Roman Catholics and Members of the Established Church in *Ireland* in 1834 and 1861; showing proportion of each in those Years - - 699

Shannon River:

292. Report made by Mr. *Bateman*, C. E., to the Treasury, with reference to the Means of preventing Injury by Flooding to Lands adjoining the River *Shannon*, and of the Observations of the Board of Works, *Ireland*, in relation to that Report - - - - - - - - - - - - - 701

Tenure and Improvement of Land (Ireland):

198. Abstract of Statements of Expenditure lodged with the Clerk of the Peace of each County in *Ireland*, setting forth the Amount expended by Tenants in Improvements under the Tenure and Improvement of Land (*Ireland*) Act, 1860:—Orders made by each Chairman of Quarter Sessions:—And, Number and Amount of Annuities decreed to Tenants:—Number of Provisional Orders made and made Absolute by Chairmen of Counties, &c.:—Number of Appeals prosecuted:—And, Number of Charging Orders made, and Appeals from Charging Orders - - - - - - - - - - - 751

MISCELLANEOUS (SCOTLAND):

Edinburgh Royal Botanic Gardens:

144. Correspondence between the Treasury and various Public Bodies in *Edinburgh*, as regards the opening of the Royal Botanic Gardens after Divine Service - 755

Stornaway Foreshore:

525. Petition by Sir *James Matheson*, Baronet, to the Treasury, for a Grant of Foreshore in *Stornaway*, in the Island of *Lewis*; of any Report by the Crown Agent in *Scotland*; and, of any Disposition by the Crown of such Foreshore, in favour of Sir *James Matheson* - - - - - - - - - - - 759

Turnpike Trusts (Scotland):

[3227.] Abstracts of Income and Expenditure, for the Year 1860-61 - - - 767

Voters (Scotland):

252. Total Number of Names upon the Register in each County in *Scotland*, on 31st October 1861 and 1862:—And, Number of Names struck off or added in the Revision in 1862 - - - - - - - - - - 801

BETHLEHEM HOSPITAL.

RETURN to an Address of the Honourable The House of Commons, dated 16 June 1863;—*for*,

"COPY of any COMMUNICATIONS that have passed between the Commissioners of Lunacy and the Secretary of State for the Home Department, relative to the REMOVAL of BETHLEHEM HOSPITAL."

Whitehall, 17 June 1863. } H. WADDINGTON.

No. 1.

Office of Commissioners in Lunacy,
19, Whitehall-place,
3 June 1863.

Sir,

THE Commissioners in Lunacy have watched with much interest the proceedings and discussions which have for some time past been before the public in reference to the question of the purchase of Bethlehem Hospital by the Governors of St. Thomas's, and the removal of the first-named institution to a healthy and suitable locality in the neighbourhood of London. It was the earnest hope of the Commissioners, that the protracted negociations which have so long occupied the attention of the promoters and well-wishers of both those important and wealthy charities, would ere this have eventuated in an arrangement so desirable and recommended by such obvious considerations of the great benefits which would thence be derived by the unfortunate objects of the respective institutions.

It is, however, with Bethlehem Hospital and its insane inmates that the Commissioners are specially concerned, and it is with the view, ere it be too late, of urging upon the Governors the expediency and duty of availing themselves of the present favourable opportunity to give the insane the advantages of pure air and cheerful scenery, so essential to health, mental and bodily, that the Commissioners are induced to address to Secretary Sir George Grey the present communication.

It has for many years been the opinion of the Board, that the site of Bethlehem Hospital, as respects its limited extent, and situation in the centre of a dense and rapidly increasing population, is most unsuited to the due medical care and treatment of the insane, for whose sole benefit the administration of its ample property and income is intrusted to the Governors.

Out-door exercise and recreation, and freedom from disturbance and observation, so indispensable to the proper treatment of insanity, especially in its earlier stages, require an ample extent of grounds and gardens within the boundaries of the institution. In all these respects Bethlehem Hospital is essentially defective, and the Commissioners are unwilling to believe that the Governors can have finally closed the door against the offer of an eligible site in the country, and within a convenient distance of London, of which they have it in their power now to avail themselves.

The views above expressed have always been entertained by the Commissioners, and were embodied in a communication to Mr. Secretary Walpole, as far back as

 November

November 1858, wherein, with reference to a collateral question, the Commissioners adverted to the consistency of the opinion conveyed, with the reasons they had "given for suggesting the removal of Bethlehem Hospital from its present populous locality into the country."

The observations above made have been confined to the question of the site. A most important objection to Bethlehem Hospital, as a place for the treatment and cure of insanity, remains to be noticed, viz., the unfitness, according to modern opinions, of the building in respect to its construction and arrangements. The general aspect of the Hospital, externally and internally, notwithstanding the efforts made within the last few years to enliven the long corridors and day-rooms, cannot but exercise a depressing influence upon the inmates, whose means of out-door exercise are so limited and inadequate. The Commissioners, in the case of asylums for pauper lunatics, would never sanction plans upon the principle of Bethlehem Hospital.

The new Hospital, which the Commissioners still trust will be built in the country, will, of course, be constructed upon a plan embodying all the improvements suggested by modern experience and the advanced state of science.

The large funds at the disposal of the Governors confer upon them almost unprecedented means of improving the care and treatment of the insane, and consequently impose upon them, in an especial manner, the duty and responsibility of applying these funds in the manner best calculated to promote and extend the objects and benefits of the institution, which cannot be done upon the present site.

The opportunity now offered to remove the Hospital to a suitable rural locality may never occur again.

It will be for Sir George Grey to consider in what way effect can best be given to the views which the Commissioners have thus endeavoured to bring under his special notice, and in the correctness and importance of which they doubt not he will concur.

I am, &c.
(signed) *W. C. Spring Rice,*
Secretary.

No. 2.

Sir, Whitehall, 9 June 1863.

I AM directed by Secretary Sir George Grey to transmit to you herewith a copy of a letter which has been received from the Commissioners in Lunacy, stating their views in reference to the question of the purchase of Bethlehem Hospital by the Governors of St. Thomas' Hospital, and the removal of the former institution to a healthy and suitable locality in the neighbourhood of London; and I am to request that you will submit the same to the Governors of Bethlehem Hospital, with the expression of Sir George Grey's concurrence in the views of the Commissioners in Lunacy, and of his hope that the Governors will carefully consider the subject of the unfitness of the present site and buildings of Bethlehem Hospital for the purposes of the institution, and not allow the opportunity now offered of removing the Hospital to a suitable locality to escape.

I have, &c.
(signed) *H. Waddington.*

The President of Bethlehem Hospital,
&c. &c. &c.

No. 3.

My Lord and Gentlemen, Whitehall, 9 June 1863.

I HAVE laid before Secretary Sir George Grey Mr. Spring Rice's letter of the 3d instant, stating the views of the Commissioners in Lunacy in reference to the question of the purchase of Bethlehem Hospital by the Governors of St. Thomas's, and the removal of the former institution to a healthy and suitable locality in the neighbourhood of London; and I am to inform you that Sir George Grey has caused a copy of the letter to be transmitted to the Governors of Bethlehem Hospital with the expression of his concurrence in the views of the Commissioners, and of his hope that the Governors will not allow the opportunity now offered of removing the Hospital to a suitable locality to escape.

I am, &c.

The Commissioners in Lunacy, (signed) *H. Waddington.*
&c. &c. &c.

BETHLEHEM HOSPITAL.

COPY of COMMUNICATIONS between the Commissioners of Lunacy and the Secretary of State for the Home Department, relative to the REMOVAL of BETHLEHEM HOSPITAL.

(*Mr. Buxton.*)

Ordered, by The House of Commons, *to be Printed,*
19 *June* 1863.

369.

Under 1 *oz.*

CHAMBER OF LONDON.

ANNUAL ACCOUNTS

OF THE

CHAMBERLAIN OF THE CITY OF LONDON,

RELATING TO

Coal and Wine Duties; Blackfriars Bridge; Bridge House Estates; Police; Ward Expenses; Sewers; Coal Market Fund; City's Duty on Coals, &c.; Clerkenwell Improvement Commissioners; Newgate Market Fund;—(pursuant to Act).

Ordered, by The House of Commons, *to be Printed,*
17 *July* 1863.

SCHEDULE.

An Account of the Monies Received and Paid by the Chamberlain of London in respect of the Coal Duties (9 *d.* per Ton) and Wine Duties, from 1 January to 31 December 1862 p. 3

An Account of Monies Received and Paid by the Chamberlain of London in respect of Lighting, Watching, &c., Blackfriars Bridge, for the year ending 14 August 1862 - p. 3

A Statement of the Receipt and Application of the Surplus Rents and Profits of Bridge House Estates (after deducting existing Charges and Expenses of Management), for the year ending 14 August 1862 - - - - - - - - - - p. 4

An Account of Monies Received and Paid by the Chamberlain of the City of London, in pursuance of the Act 2 & 3 Vict. c. 94, for regulating the Police of the City of London, for the year ending 31 December 1862 - - - - - - - - - - p. 5

An Account of Monies Received and Paid by the Chamberlain of London in respect of the City Police Superannuation Fund, for the year ending 31 December 1862 - - p. 6

An Account of Monies Received and Paid by the Chamberlain of London in respect of Ward Expenses, pursuant to the Act 2 & 3 Vict. c. 94, for the year 1862 - - p. 6

An Account of Monies Received and Paid by the Chamberlain of the City of London in respect of the Consolidated Rate Account, for the year ending 29 September 1862 - p. 7

An Account of Monies Received and Paid by the Chamberlain of the City of London in respect of the Sewers Rate Account, for the year ending 29 September 1862 - - - p. 8

An Account of Monies Received and Paid by the Chamberlain of the City of London in respect of the Metropolis Main Drainage Rate, for the year ending 29 September 1862 - p. 8

An Account of Monies Received and Paid by the Chamberlain of London in respect of the Coal Market Fund, for the year ending 31 December 1862 - - - - - p. 9

An Account of the Monies Received and Paid by the Chamberlain of London in respect of the City's Duty of 4 *d.* per Ton on Coals, &c., for the year ending 31 December 1862 - p. 10

An Account of Monies Received and Paid by the Chamberlain of London, in pursuance of Acts 13 & 14 Vict. c. 103, and 14 & 15 Vict. c. 120, in respect of the Clerkenwell Improvement Fund, for the year ending 31 December 1862 - - - - - - p. 11

An Account of Monies Received and Paid by the Chamberlain of London, in respect of the Newgate Market Fund (Act 24 & 25 Vict.) from 7 June 1861 (the period of the passing of the Act) to 31 December 1862 - - - - - - - - - - p. 11

COAL AND WINE DUTIES.

THE CHAMBERLAIN in Account with the Corporation of *London*, in respect of the COAL DUTIES (9*d.* per Ton) and WINE DUTIES, from 1 January to 31 December 1862.

Dr	£.	s.	d.	£.	s.	d.
TO the gross amount of the above duty on coals brought into the Port of London	128,728	1	9			
To ditto brought by railway conveyance	50,823	3	9			
To ditto brought by inland navigation	451	–	3			
To ditto brought by road traffic	242	15	6			
				180,245	1	3
To the duty on wine				8,722	2	10
			£.	188,967	4	1

Cr	£.	s.	d.
BY drawback allowed on coal duty	22,226	17	9
By charges and expenses of management	4,517	13	–
By Cash paid Bank of England to the credit of the Lords Commissioners of Her Majesty's Treasury to account of the Thames Embankment and Metropolis Improvement Fund, pursuant to the ninth section of above Act	162,222	13	4
£.	188,967	4	1

Chamber of London,
13 June 1863.

Benjamin Scott, Chamberlain.

BLACKFRIARS BRIDGE.

THE CHAMBERLAIN in Account with the Corporation of *London*, in respect of LIGHTING, WATCHING, WATERING, CLEANSING, GRAVELLING, and REPAIRING BLACKFRIARS BRIDGE, pursuant to Acts 7 Geo. 3; 52 Geo. 3; and 4 Will. 4; for the Year ending 14 August 1862.

Dr	£.	s.	d.
TO rent of ground, embanked under the authority of Act 7 Geo. 3 (as per statement delivered to the Honourable the House of Commons, 18th June 1862)	156	–	3½
To amount transferred from the account of the surplus rents and profits of the Bridge House Estates, pursuant to Act 4 Will. 4	3,399	15	2½
£.	3,555	15	6

Cr	£.	s.	d.
BY expenses of lighting the said Bridge	120	8	–
By expenses of watching the said Bridge	286	–	–
By expenses of watering, cleansing, and spreading gravel on the said Bridge	365	17	5
By expenses of repairs to the said Bridge	908	5	1
By expenses of surveys, &c. of the said Bridge	380	14	2
By expenses of advertisements relating to paying off bonds	9	17	11
By Parliamentary expenses	1,478	11	10
By income duty allowed tenants	6	1	1
£.	3,555	15	6

Chamber of London,
13 June 1863.

Benjamin Scott, Chamberlain.

BRIDGE HOUSE ESTATES.

THE CHAMBERLAIN in Account with the Corporation of *London*, in respect of the Surplus Rents and Profits of the BRIDGE HOUSE ESTATES (after deducting the Charges and Expenses of Management of the said Estates), pursuant to the Acts 7 Geo. 4; 4 Geo. 4; and 3 & 4 Will. 4; for the Year ending 14 August 1862.

Dr

	£. s. d.
TO balance from last account, to provide for outstanding payments due 18 and 20 July 1861, as per statement delivered to the Honourable the House of Commons, 18 June 1862	1,500 – –
To cash on account of the surplus rents and profits of the Bridge House Estates for the above period	32,900 – 10½
£.	34,400 – 10½

Cr

	£. s. d.
BY LONDON BRIDGE; viz.:	
Cash paid into Her Majesty's Exchequer on account of the payment of interest and in annual liquidation of the sum of 431,000 *l.* advanced out of the Consolidated Fund on the credit of the aforesaid estates towards the expense of rebuilding London Bridge, pursuant to the directions of the Act 7 Geo. 4	20,300 – –
By BLACKFRIARS BRIDGE; viz.:	
Transferred to the account for lighting, watching, cleansing, &c., Blackfriars Bridge, the amount expended for the year ending 14 August 1862 beyond the funds provided by the Act 7 Geo. 3, pursuant to Act 4 Will. 4 — £. 3,399 15 2½	
Transferred to the account for providing for the payment of interest, &c., on monies raised for the permanent repair of the Bridge, pursuant to Act 4 Will. 4 — 7,950 5 8	
	11,350 – 10½
By balance to next account, to provide for outstanding payments, due 3, 18, and 20 July 1862	2,750 – –
£.	34,400 – 10½

Chamber of London,
13 June 1863.

Benjamin Scott, Chamberlain.

POLICE.

THE CHAMBERLAIN in Account with the Corporation of *London*, in respect of the Police Fund, pursuant to Act 2 & 3 Vict., for the Year ending 31 December 1862.

Dr

	£.	s.	d.
TO balance in hand on the account ending 31 December 1861 (as per statement delivered to the Honourable the House of Commons 13 June 1862)	4,186	12	11
To cash received on account of rate due Christmas 1861 — £. 2,939 16 1			
To ditto ditto 1862 — 33,305 3 5			
	36,244	19	6
To amount contributed by the Corporation, one equal fourth part of the expenses of the police, for the year ending 31 December 1862, in pursuance of the provisions of the Act	11,040	2	9
To cash received of the Bridge House Estates, in reimbursement of the expense of watching London Bridge for one year	382	4	–
To ditto from the Blackfriars Bridge Lighting and Watching Fund, in reimbursement of the expense of watching the said bridge for one year	291	10	–
To ditto, in reimbursement for services of extra constables employed in private watching	1,245	12	6
To amount received for fines and penalties imposed under the Act	415	11	6
£.	53,806	13	2

Cr

	£.	s.	d.
BY salaries to Commissioner, Superintendent, Surgeon, and other officers	3,115	–	–
By wages to the several Inspectors and Constables of the Force, for 52 weeks, to 24 December 1862, including boot money; viz.:—			
1st Division — £. 7,314 8 5			
2d ditto — 5,231 11 6			
3d ditto — 5,857 12 4			
4th ditto — 6,812 14 2			
5th ditto — 6,897 18 9			
6th ditto — 5,477 7 3			
	37,591	12	5
By transfer to the Superannuation Fund the amount of deductions from pay, fines for misconduct, stoppages when sick, &c., pursuant to 11th section of the Act, one year	1,154	17	7
By expenses of clothing, hats, caps, stocks, and accoutrements	2,362	3	2
By ditto of lanterns, one year	310	–	–
By ditto of the Chief Office and several Stations, including rent, taxes, repairs, furniture, and bedding	3,609	–	4
By amount paid to Police Constables for extra services, pursuant to 13th section of the Act	52	–	–
By funerals of Constables	14	12	–
By expenses of printing and stationery	238	7	2
By ditto of making the rates, and for sundry incidental expenses	201	7	2
By pensions to Superannuated Watchmen, pursuant to 87th section of the Act	79	6	–
By law charges	21	12	3
By Parliamentary expenses	27	15	4
£.	48,777	13	5
By Balance in hand on the account ending 31 December 1862	5,028	19	9
£.	53,806	13	2

Chamber of London,
13 June 1863.

Benjamin Scott, Chamberlain.

POLICE SUPERANNUATION FUND.

THE CHAMBERLAIN in Account with the Corporation of *London*, in respect of the "CITY POLICE SUPERANNUATION FUND" (Act 2 & 3 Vict.), for the Payment of Superannuated and Retiring Allowances, for the Year ending 31 December 1862.

Dr

	£.	s.	d.
TO Amount of Fines for Assaults on Police Constables, &c., imposed under the Act, viz.:			
Mansion House - - - - - - - - £. 26 16 6			
Guildhall - - - - - - - - - 59 17 –			
	86	13	6
To ditto of deductions or stoppages from the pay of the Police Force, for misconduct, sickness, and in respect of the Superannuation Fund, one year -	1,154	17	7
To Interest on Monies invested pursuant to the provisions of the said Act, viz.:			
New 3 *l.* per Cents. - - - - - - £. 816 17 6			
Reduced ditto - - - - - - - - 42 10 6			
	859	8	–
To amount realised by the sale of old clothing - - - - - -	208	–	3
To sale of stock - - - - - - - - - - - -	213	8	8
£.	2,522	8	–
To balance overpaid on 31 December 1862 - - - - - -	171	1	–
£.	2,693	9	–

Cr

	£.	s.	d.
BY Balance overpaid on 31st December 1861 (as per statement delivered to the Honourable the House of Commons, 18 June 1862) - - - -	217	8	8
By pensions to superannuated police constables - - - - - -	2,476	–	4
£.	2,693	9	–

Chamber of London, June 1863.

Benjamin Scott, Chamberlain.

WARD EXPENSES.

THE CHAMBERLAIN in Account with the Corporation of *London*, in respect of the WARD RATES levied for defraying the Charges, for the Year 1862, of WARD CLERKS, BEADLES, and other Expenses connected with the holding of WARDMOTES, and for Local Purposes connected therewith, in the several Wards of the City of *London*, pursuant to Act 2 & 3 Vict.

Dr

	£.	s.	d.
TO balance in hand on 31 December 1861 (as per statement delivered to the Honourable the House of Commons, 18 June 1862) - - - -	1,144	11	–½
To cash received on account of rate levied in respect of the said expenses incurred in the year 1861 - - - - £. 141 1 7			
To ditto - - - ditto - - - 1862 - - - 2,910 6 5			
	3,051	8	–
£.	4,195	19	–½

Cr

	£.	s.	d.
BY cash paid to the deputies of the several wards in respect of the above-mentioned charges and expenses, for the year 1862 - - - - -	3,447	11	7
By balance in hand on 31 December 1862 - - -	748	7	5½
£.	4,195	19	–½

Chamber of London, 13 June 1863.

Benjamin Scott, Chamberlain.

SEWERS.

THE CHAMBERLAIN of *London*, Treasurer, in Account with the Commissioners of Sewers of the City of *London*, in respect of the Consolidated Rate Account, for one Year ending 29 September 1862.

Dr

	£.	s.	d.	£.	s.	d.
TO cash received on rate made 24 July 1860	94	17	2			
To ditto on rate made 24 January 1861	1,233	3	8			
To ditto on rate made 16 July 1861	43,143	6	6			
To ditto on rate made 28 January 1862	46,936	12	8			
To ditto on rate made 15 July 1862	453	–	–			
				91,861	–	–
To ditto, compositions for paving, &c.				494	19	10
To ditto, fines, penalties, &c.				203	12	3
To ditto, fees for licenses for hoards, &c.				788	12	6
To ditto, in reimbursement of monies expended for improvements				15,087	10	5
To ditto, in respect of dangerous structures				103	18	9
To ditto, rents and sundry receipts				609	2	–
To ditto, fees for interments at the City of London Cemetery				4,977	7	11
To ditto, produce of sale of crops, &c. at Cemetery Land				150	11	3
To ditto, produce of sale of stock forming sinking fund				1,937	6	6
To fees, received of inspectors of gas meters, under Gas Measures' Acts				1,526	1	–
Balance overpaid on 29 September 1862				24,830	4	10
			£.	142,570	7	3

Cr

	£.	s.	d.
BY balance overpaid on 29 September 1861 (as per statement delivered to the Right Honourable House of Lords, 16 June 1862)	2,413	12	7
BY cash, paving and repairing pavement	27,269	11	2
By ditto, lighting	9,947	5	1
By ditto, cleansing	10,552	7	3
By ditto, sundry artificers	2,704	5	6
By ditto, salaries	4,346	9	6
By ditto, retiring allowances	446	5	–
By ditto, sanitary expenses	26	7	4
By ditto, in respect of dangerous structures	274	8	–
By ditto, wages to workmen, breaking and dressing stone, men at cemetery, and other disbursements	7,180	4	1
By law expenses	800	–	–
By Parliamentary expenses	273	19	6
By cash, purchase of ground for improvements, including cost of building vaults, &c. &c.	29,389	12	5
By ditto, commission on collection of rate	2,891	18	2
By ditto, life annuity account	2,627	14	1
By City of London Cemetery expenses	3,315	–	6
By cash, sundry incidental charges	2,275	11	6
By ditto, survey of the City of London for the purposes of rating	83	4	–
By ditto, building new offices	3,404	9	5
By ditto, in discharge of part of loan raised for Cemetery purposes	30,000	–	–
By ditto, interest on monies advanced in the chamber	276	17	4
By expenses under Gas Measures' Acts	2,066	4	10
£.	142,570	7	3

Chamber of London,
13 June 1863.

Benjamin Scott, Chamberlain.

THE CHAMBERLAIN of *London*, in Account with the Commissioners of Sewers of the City of *London*, in respect of the Sewers Rate Account for one Year ending 29 September 1862.

Dr

	£.	s.	d.	£.	s.	d.
TO balance in hand on 29 September 1861 (as per statement delivered to the Honourable House of Commons, 18 June 1862)				5,038	17	1½
To cash received on rate made 22 January 1861	563	18	–			
To ditto on rate made 28 January 1862	16,066	12	3			
				16,630	10	3
To cash, in reimbursement of the expense of constructing private drains				216	15	–
To ditto, composition for building sewers				311	–	–
£.				22,197	2	4½

Cr

	£.	s.	d.
BY cash paid for building new sewers	1,095	15	2
By ditto, bricklayers' work, &c., repairing and cleansing sewers	4,728	8	10
By ditto, making private drains	309	5	3
By ditto, engineers' works, gulley traps, &c.	65	13	3
By ditto, incidental expenses	106	7	8
By ditto, law and Parliamentary charges	101	11	–
By ditto, contribution towards expenses of Metropolitan Board of Works	6,094	17	6
£.	12,501	18	8
Balance in hand on 29 September 1862	9,695	3	8½
£.	22,197	2	4½

Chamber of London,
13 June 1863.

Benjamin Scott, Chamberlain.

THE CHAMBERLAIN of *London*, Treasurer, in Account with the Commissioners of Sewers of the City of *London*, in respect of the Metropolis Main Drainage Rate Account for one Year ending 29 September 1862.

Dr

	£.	s.	d.
TO cash received on rate made pursuant to precept of the Metropolitan Board of Works, dated 29 September 1860	184	7	11
To ditto, pursuant to ditto, dated 27 September 1861	16,233	4	5
£.	16,417	12	4
Balance overpaid on 29 September 1862	854	14	1½
£.	17,272	6	5½

Cr

	£.	s.	d.
BY balance overpaid on 29 September 1861 (as per statement delivered to the Honourable House of Commons, 18 June 1862)	544	18	7½
By cash paid into the Bank of England to the credit of the Metropolitan Board of Works, pursuant to precept dated 27 September 1860	16,254	9	–
By ditto, commission on collection of rate	461	5	2
By ditto, making out main drainage rate-books	6	2	6
By ditto, incidental expenses	5	11	2
£.	17,272	6	5½

Chamber of London,
13 June 1863.

Benjamin Scott, Chamberlain.

COAL MARKET FUND.

THE CHAMBERLAIN in Account with the Corporation of *London*, in respect of the Coal Market Fund (Acts 1 & 2 Will. 4; 1 & 2 Vict., and 9 Vict.) for One Year, ending 31 December 1862.

Dr

	£.	s.	d.
TO rents of offices at the Coal Market	1,605	16	3
To rents of property purchased for improvement of site of New Coal Market	373	–	–
To cash by sale of ground	7,780	–	–
£.	9,758	16	3

Cr

	£.	s.	d.
BY balance overpaid on 31 December 1861 (as per statement delivered to the Honourable House of Commons, 18 June 1862)	4,238	17	8
By compensation to the late labouring land coal-meters for the City of London, on the abolition of their offices, in pursuance of the Act 1 & 2 Will. 4	298	12	–
By ditto, to the late labouring land coal-meters for the City of Westminster, in pursuance of the said Act	158	4	10
By ditto, to the late labouring land coal-meters for the Counties of Middlesex and Essex, in pursuance of the said Act	26	–	–
By salaries to officers	425	–	–
By pension	100	–	–
By artificers' work in repairs at the Coal Market	474	6	10
By gas lighting	66	14	8
By law expenses	37	–	6
By insurance of Coal Exchange	48	15	–
By interest on amount overdrawn in the Chamber	68	–	7
By printing and stationery	20	10	1
By commission on sale of property	78	12	–
By rates, taxes, tithes, and water rent	662	10	4
By disbursements and incidentals	89	15	–
	6,792	19	6
By balance in hand on 31 December 1862	2,965	16	9
£.	9,758	16	3

Chamber of London, 13 June 1863.

Benjamin Scott, Chamberlain.

CITY'S DUTY ON COALS, &c.

THE CHAMBERLAIN in Account with the Corporation of *London*, in respect of the CITY'S DUTY of Four-pence per Ton on COALS, &c. (24 & 25 Vict.), for the year ending the 31 December 1862.

Dr

	£.	s.	d.
TO balance in hand on 31 December 1861 (as per statement delivered to the Honourable the House of Commons, 18 June 1863	13,342	9	3
To dues on coals brought into Port of London	57,212	9	8
To ditto, per Grand Junction Canal	198	16	4
To ditto, per Thames Navigation	1	12	8
To DUES per RAILWAY; viz.:	£.	s.	d.
London and North Western	9,579	5	8
Great Northern	6,888	17	–
Great Western	1,438	10	8
South Eastern	113	10	4
Eastern Counties	2,305	1	–
Midland	2,122	17	–
London, Tilbury, and Southend	10	15	–
South Western	45	11	4
London, Chatham, and Dover	83	13	8
	22,588	1	8
To dues per road traffic	107	18	–
£.	93,451	7	7

Cr

	£.	s.	d.
BY drawback allowed	9,413	9	8
By return of duty (Act 14 & 15 Vict.)	465	2	8
By proportion of expenses of collection and management	1,854	2	10
By compensation allowances to deputy sea coal meters	4,146	–	4
By interest on loans	21,515	15	1
By amount transferred to surplus account to meet bonds falling due	46,841	15	5
	84,236	6	–
Balance in hand on 31 December 1862	9,215	1	7
£.	93,451	7	7

THE SURPLUS ACCOUNT.

Dr

	£.	s.	d.
TO balance in hand on 31 December 1861	10,000	–	–
To amount of surplus for the above period, applicable to the discharge of loans, Cannon-street Improvement	46,841	15	5
	56,841	15	5
Balance overpaid on 31 December 1862	3,158	4	7
£.	60,000	–	–

Cr

	£.	s.	d.
BY cash in discharge of bonds	60,000	–	–

Chamber of London,
13 June 1863.

Benjamin Scott, Chamberlain.

CLERKENWELL IMPROVEMENT COMMISSIONERS.

THE CHAMBERLAIN in Account with the Corporation of *London*, in respect of the Improvements authorised to be effected, viz., from Farringdon Street to Coppice Row, Clerkenwell (Acts 13 & 14 Vict., and 14 & 15 Vict.), to complete the Improvements commenced by the Clerkenwell Improvement Commissioners, for the Year ending 31 December 1862.

Dr

	£.	s.	d.
TO sale of ground purchased for the purposes of the improvements	65,193	4	10
To interest on purchase-money in respect of ditto	2,823	13	11
To rent of property undisposed of	20	–	–
	68,036	18	9
To balance overpaid on 31 December 1862	4,219	5	4¾
£.	72,256	4	1¾

Cr

	£.	s.	d.
BY balance overpaid 31 December 1861 (as per statement delivered to the Honourable the House of Commons, 18 June 1862)	18,062	10	9
By interest on temporary loans	11,335	19	10
By salaries and allowances	640	–	–
By rents, deficiencies of rates, &c.	1,183	3	3¾
By law charges, costs on disputed claims, &c.	308	13	–
By expense of making up roads, &c.	725	2	3
By incidental expenses	–	15	–
By loan discharged	40,000	–	–
£.	72,256	4	1¾

Chamber of London,
13 June 1863.

Benjamin Scott, Chamberlain.

NEWGATE MARKET FUND.

THE CHAMBERLAIN in Account with the Corporation of *London*, in respect of the NEWGATE MARKET FUND (Act 24 & 25 Vict.), from 7 June 1861 (the period of the passing of the Act) to 31 December 1862.

Dr

	£.	s.	d.
TO Loan from the Corporation	2,000	–	–
£.	2,000	–	–

Cr

	£.	s.	d.
BY Parliamentary expenses in obtaining the above-mentioned Act	1,248	–	1
By balance in hand on the 31 December 1862	751	19	11
£.	2,000	–	–

Chamber of London,
13 June 1863.

Benjamin Scott, Chamberlain.

CHAMBER OF LONDON.

ANNUAL ACCOUNTS

OF THE

CHAMBERLAIN OF THE CITY OF LONDON,

RELATING TO

Coal and Wine Duties; Blackfriars Bridge; Bridge House Estates; Police; Ward Expenses; Sewers; Coal Market Fund; City's Duty on Coals, &c.; Clerkenwell Improvement Commissioners; Newgate Market Fund;—(pursuant to Act).

Ordered, by The House of Commons, *to be Printed*,
17 *July* 1863.

458.

Under 2 *oz.*

RETURN to an Order of the Honourable The House of Commons, dated 12 March 1863—*for*,

A RETURN "of the Number of FLOATING PIERS between *Gravesend* and *Chelsea* that have been REMOVED by direction of the THAMES CONSERVATORS, since the passing of 'The Thames Conservancy Act, 1857;' stating the Length of Time each Pier had existed previous to its Removal; what Compensation, if any, has been made to the respective Persons claiming an Interest in those Piers; what NEW PIERS have been erected by the Conservators in lieu of those removed; and the Dates when such New Piers were opened for Public Use."

RETURN of the Number of FLOATING PIERS between *Gravesend* and *Chelsea* that have been REMOVED by direction of the THAMES CONSERVATORS, since the passing of "The Thames Conservancy Act, 1857;" stating the Length of Time each Pier had existed previous to its Removal, and what Compensation, if any, has been made to the respective Persons claiming an Interest in those Piers.

No.	NAME OF PIER.	Length of Time it had existed previous to its Removal.	Compensation made to Persons claiming an Interest in the Pier.	REMARKS.
1	Melbourne Place, Gravesend	Uncertain	none	*See* Note A.
2	Garden Stairs, Greenwich	24 years	none	„ B.
3	Tunnel Pier	19 years	none	„ C.
4	Surrey Side of London Bridge	21 years	none	„ D.
5	City Pier	—	none	„ E.
6	Old Shades Pier	—	none	„ E.
7	Old Swan Pier	—	none	„ E.
8	Dyer's Hall Pier	25 years	none	„ E.
9	Paul's Wharf Pier	13 years	none	„ F.
10	Lambeth Pier	22 years	none	„ G.
				„ H.

RETURN of the NEW PIERS which have been erected by the Conservators in lieu of those removed, and the Dates when such New Piers were opened for Public Use.

Names of Piers erected by the Conservators.	In Lieu of	Date when the New Pier was Opened.
The Tunnel Pier	The Tunnel Pier	2 July 1860.
The Surrey Side of London Bridge Pier.	The Surrey Side of London Bridge Pier	8 March 1859.
Allhallows Pier	The City Pier and The Old Shades Pier.	23 June 1862.
Old Swan Pier	The Old Swan Pier	30 March 1863.
St. Paul's Pier	Paul's Wharf Pier	11 July 1859.
Lambeth Pier	Lambeth Pier	10 December 1860.

NOTE A.

Note A.

Pier at Melbourne Place, Gravesend.

This pier had been placed without the sanction of the Corporation of London, who were at the time the conservators of the river. For some time previous to its removal it had been unused by steam-boats, and there was adequate pier accommodation in close proximity. It occupied a large space in the river, and it was in a very dilapidated condition.

Note B.

Garden Stairs Pier, Greenwich.

This pier was placed without the consent of the Corporation of London, at that time the conservators of the river.

In the year 1846, it was indicted in the Court of Queen's Bench as a nuisance, and a rule of the Court was made referring it to the Navigation Committee of the Corporation of London to abate the nuisance. On the 28th July 1846 it was removed by direction of the Navigation Committee, but it was immediately afterwards replaced by the proprietors. It was continued until the year 1859, when the attention of the conservators having been directed to it, they ordered its removal, it appearing to them an unjustifiable obstruction to the public stairs, the Greenwich Pier immediately adjoining, and which was established by Act of Parliament, being fully adequate to accommodate the whole steam-boat traffic. An arrangement was made, at the instance of the conservators, between the Greenwich Pier Company and the proprietors of Garden Stairs Pier, by virtue of which the latter were to receive yearly one-half of the profits derived from the pier after the working expenses and three per cent. on the capital had been paid.

The conservators purchased, for the sum of 800 *l.*, the whole of the barges and gear which had formed the Garden Stairs Pier.

Note C.

The Tunnel Pier

Was placed without any grant from the Corporation of London, who were at that time the conservators. It was formed by a number of barges extending continuously out from the wharf to beyond low water. The inshore passage was thus entirely stopped, and great danger was caused to small boats, which were compelled to pass outside the pier. The grounding of the barges also promoted the deposit of mud. To remedy these evils, the new pier was built, and, upon its completion, the barges and gear which had been used for the old pier were purchased by the conservators at the price asked, namely, 200 *l.*, and three of the men who had been employed on it were appointed to the new pier.

Note D.

Surrey Side of London Bridge Pier.

This pier was placed by some watermen who formerly plied at the stairs, without any grant from the corporation, at that time the conservators of the river.

The accommodation it afforded was very limited in extent, and was quite inadequate to the traffic. The attempt by the proprietors to afford access to it from the eastern side of the bridge, whence the great majority of the passengers came, had always been successfully resisted by legal proceedings by an adjoining wharfinger.

The pier was removed by order of the conservators on the completion of the present structure, which affords access to both sides of the bridge.

Note E.

City Pier.—Old Shades Pier.—Old Swan Pier.—Dyer's Hall Pier.

The conservators required the removal of these piers, as they were wholly unsuited to, and wholly insufficient for, the large steam-boat traffic. The Dyer's Hall Pier at the time of its removal had ceased to be used by steam boats.

Note F.

Paul's Wharf Pier.

This pier was placed without grant from the Corporation of London, who were then the conservators of the river. It was formed of barges projecting out into the stream from the wharf; it consequently obstructed the inshore passage, and favoured the deposit of mud.

The new pier was erected by the conservators to obviate the obstruction and injury caused to the navigation by the old pier.

Note G.

Lambeth Pier

Was permitted by the Corporation of London to be placed at Lambeth Causeway in October 1838, on the express stipulation that it was to remain only during the pleasure of the Navigation Committee, and was to be removed at any time upon 14 days' notice to do so being given. It was unsafe and inconvenient. When the conservators built the present pier, they purchased for the sum of 99 *l.* the barges and gear of which the old pier was formed, and they employed three of the men who had been connected with it on the new pier.

Note H.

All the piers which have been removed, were used exclusively by the boats of particular companies. Those erected by the conservators are public piers, and open for the use of all steam-boats.

FLOATING PIERS (THAMES).

RETURN of the Number of Floating Piers between *Gravesend* and *Chelsea* that have been Removed since the passing of "The Thames Conservancy Act, 1857;" and of the New Piers which have been erected by the Conservators in lieu of those removed, and the Dates when such New Piers were opened for Public Use; &c.

(*Mr. Alderman Salomons.*)

Ordered, by The House of Commons, *to be Printed,*
5 May 1863.

21

GAS (METROPOLIS).

ACCOUNTS from each METROPOLITAN GAS COMPANY, showing the Actual STATE and CONDITION of each COMPANY, as to CAPITAL, REVENUE, and DIVIDENDS, for the Year 1862 (pursuant to the 41st Section of the Act 23 & 24 Vict. c. 125).

PRESENTED PURSUANT TO ACT OF PARLIAMENT.

Ordered, by The House of Commons, *to be Printed,*
22 *July* 1863.

LIST.

	PAGE.
Chartered Gas Company	3
City of London Gas Light Company	4
Commercial Gas Company	5
Equitable Gas Light Company	6
Great Central Gas Consumers' Company	7
Imperial Gas Light Company	8
Independent Gas Light and Coke Company	9
London Gas Light Company	10
Phœnix Gas Light Company	11
Ratcliff Gas Light and Coke Company	12
South Metropolitan Gas Light Company	13
Surrey Consumers' Gas Company	14
Western Gas Light Company	15

ACCOUNTS from each METROPOLITAN GAS COMPANY, showing the actual STATE and CONDITION of each COMPANY, as to CAPITAL, REVENUE, and DIVIDENDS, for the Year 1862 (pursuant to the 41st Section of 23 & 24 Vict. c. 125.)

CHARTERED GAS COMPANY.

ANNUAL STATEMENT of ACCOUNTS, showing the actual State and Condition of the Concerns of the GAS LIGHT and COKE COMPANY, for the Twelve Months ended the 25th day of December 1862.

1. CAPITAL.—STATE of the ACCOUNT at the end of the above Twelve Months.

Statute or Authority under which raised.	Number of Shares.	Amount per Share.	Paid up per Share.	TOTAL Paid up.	TOTAL CAPITAL.
Shares:		£.	£.	£.	£.
50 Geo. 3, c. 163, s. 2 - -	4,000	50	50	200,000	
56 Geo. 3, c. 87, s. 2 - -	4,000	50	50	200,000	
59 Geo. 3, c. 20, s. 2 - -	4,000	50	50	200,000	
4 Geo. 4, c. 119, s. 1 - -	6,000	50	20	120,000	
					720,000
				TOTAL CAPITAL - - - £.	720,000

BALANCES brought forward.

	Christmas 1861.	Christmas 1862.
	£. s. d.	£. s. d.
Reserve Fund - - - - - -	18,377 6 10	18,569 17 3
Revenue Account - - - - -	413 1 4	326 7 1
Dividend Account - - - - -	34,593 8 11	45,077 3 7

2. REVENUE.—ACCOUNT of all SUMS actually Received and Paid during the above Twelve Months, viz., of Assets receivable, and of Liabilities absolutely incurred.

RECEIPT:	£. s. d.	£. s. d.
Sale of Gas:		
Common gas, at 4s. 6d. per 1,000 cubic feet - - - - -	160,485 13 7	
Cannel gas, at 6s. per 1,000 cubic feet - - - - -	45,737 9 4	
Public lighting, and under contracts, deducting 4,221 l. 9 s. 5d. cost of repairing and lighting public lamps - - - -	19,070 15 7	
	225,293 18 6	
Less,—Bad debts - - -	2,347 17 7	222,946 - 11
Rental of meters - - - -	- -	4,470 18 9
Sale of old materials - - - -	- -	1,167 - 3
Sale of Residual Products:		
Coke - - - - - -	30,861 5 5	
Breeze - - - - -	1,416 5 9	
Tar - - - - - -	4,354 - 3	
Ammoniacal liquid - - -	504 - 11	
Other waste products - - -	2,414 12 8	
		39,550 5 -
Miscellaneous receipts - - - - - -		3,980 8 9
TOTAL RECEIPTS - - - £.		272,114 13 8

EXPENDITURE:	£. s. d.	£. s. d.
Management:		
Directors' allowances - - - -	2,224 19 -	
Salaries - - - - - -	7,202 12 2	
Collectors' commission - - - -	3,124 19 6	
Rents, rates, and taxes, of offices, included in manufactory - - - - -	—	
Stationery, printing, and general charges	2,842 4 6	
Payment to auditors - - - -	163 16 -	
		15,558 11 2
Manufacture of Gas:		
Coals, including carriage dues, &c. - -	115,282 4 6	
Purifying materials - - - -	3,275 2 1	
Supervision and labour - - - -	24,407 5 4	
Retorts, tools, and other implements -	6,919 8 4	
Ordinary repairs, and maintenance of premises - - - - - - -	12,249 13 2	
Rents, rates, and taxes of manufactory and offices - - - - -	8,911 7 8	
		171,045 1 1
Distribution, including Service Mains, Pipes, &c.:		
Ordinary repair and maintenance - -	6,247 2 7	
Improvement and extension - - -	—	
Meters:		
Restoring and replacing - - -	6,060 17 -	
Additional - - - - - -	561 6 3	
		12,869 5 10
Law and Parliamentary charges - - - - - -		835 19 5
Reserve fund for contingency, wear and tear, or other purposes		192 10 5
Balance, being shareholders' profit - - - - -		71,613 5 9
TOTAL EXPENDITURE - - £.		272,114 13 8

3. DIVIDENDS.—ACCOUNTS of all DIVIDENDS actually Paid for the above Twelve Months.

	£. s. d.		£. s. d.
Balance being shareholders' profit as above - - -	71,613 5 9	Dividends on 720,000 l. Capital Stock, at 9 and 10 per cent., including back dividend at 1 per cent. per annum, for the half-year to Christmas 1856 - - - - - -	71,700 - -
Balance - - - - - -	86 14 3		
£.	71,700 - -	£.	71,700 - -

We have examined the above accounts, and certify them to be correct.

S. Adams Beck, Chairman.
J. O. Phillip, Secretary.

CITY OF LONDON GAS LIGHT AND COKE COMPANY.

ANNUAL STATEMENT of Accounts, showing the Actual State and Condition of the Concerns of the City of London Gas Light and Coke Company for the Twelve Months ended the 24th day of December 1862.

1. CAPITAL.—State of the Account at the end of the above Twelve Months.

Statute or Authority under which raised.	Number of Shares.	Amount per Share.	Paid up per Share.	Total Paid up.	Total Capital.
	£.	£.	£.	£.	£.
Shares, the City of London Gas Company's Act, 1859	10,000 A's.	20	20	200,000	
	10,000 B's.	10	10	100,000	
	8,000 New	10	8	64,000	
					364,000
			Rate per Cent.	Amount.	
			£.	£.	
Borrowed monies, under the above Act, "Bonds"			5	50,795	50,795
Profits capitalized					nil.
				Total Capital £.	414,795

BALANCES:

	Christmas 1861.	Christmas 1862.
	£. s. d.	£. s. d.
Reserve Fund	8,557 12 –	5,360 10 3
Revenue Account	2 9 –	658 1 10
Dividend Account (unpaid)	750 5 5	840 9 –

2. REVENUE.—Account of all Sums actually Received and Paid during the above Twelve Months.

RECEIPT:	£. s. d.	£. s. d.
Balances brought forward:—		
Reserve Fund (*see* above).		
Revenue Account	– –	2 9 –
Dividend Account (*see* above).		
Sale of Gas:		
Common gas, at 4*s.* 6*d.* per 1,000 feet	84,173 6 11	
Cannel gas, at 6*s.* per 1,000 feet	4,448 14 4	
Public lighting and under contracts	4,519 14 11	
	93,141 16 2	
Less bad debts, bankrupts' estates, &c.	763 12 4	
		92,378 3 10
Rental of meters (none charged).		
Sale of old materials	– –	591 5 3
Sale of Residual Products:		
Coke	16,512 16 5	
Breeze	658 7 9	
Tar	3,218 3 9	
Ammoniacal liquid	1,153 13 6	
Other waste products	– nil.	
		21,543 1 5
Miscellaneous receipts		11 2 –
Total Receipts £.		114,526 1 6

EXPENDITURE:	£. s. d.	£. s. d.
Management:		
Directors' allowances	915 12 –	
Salary of secretary and clerks	1,375 – –	
Collectors' commission and pay	660 – –	
Stationery, printing, and general charges	1,222 18 1	
Rents, rates, and taxes of offices (not separated)	—	
Payment to auditors	109 4 –	
		4,282 14 1
Manufacture of Gas:		
Coals, including carriage dues, &c.	43,049 5 –	
Purifying materials	2,364 17 –	
Supervision and labour	16,403 18 6	
Tools and other implements	762 15 7	
Ordinary repair and maintenance of premises	6,171 10 4	
Rents, rates, and taxes of manufactory	2,568 17 7	
Improvements and extension of premises and machinery (out of revenue, nil)	—	
		71,321 4 –
Distribution, including Service Mains, Pipes, &c.:		
Ordinary repair and maintenance	4,817 8 6	
Improvement and extension (out of revenue, nil)	—	
Restoring and replacing meters	2,902 9 7	
Additional (out of revenue, nil)	—	
		7,719 18 1
Law and Parliamentary charges	– –	66 15 10
Interests: Paid from profits, on bonds, 52,052*l.* –*s.* 4*d.*, at 5*l.* per cent.	2,467 19 10	
Temporary loans	249 7 10	
		2,717 7 8
Reserve fund		nil.
Added to capital		nil.
Balance for shareholders' profit		28,418 1 1
Total Expenditure £.		114,526 1 6

3. DIVIDENDS.—Account of all Dividends declared out of the Balance of Profit to 24th December 1862.

	£. s. d.		£. s. d.
Balance for shareholders' profit, as above	28,418 1 10	Dividends on 364,000*l.*, at 9*l.* and 4*l.* per cent.	27,760 – –
		Balance to next year's account	658 1 10
£.	28,418 1 10	£.	28,418 1 10

We have examined the above accounts, and certify them to be correct.

Rob. Abr. Gray, Chairman.
Rd. Millar, Secretary.

COMMERCIAL GAS COMPANY.

ANNUAL STATEMENT of Accounts, showing the actual State and Condition of the Concerns of the Commercial Gas Company, for the Twelve Months ended the 30th day of June 1862.

1. CAPITAL.—State of the Account at the end of the above Twelve Months.

Statute or Authority under which raised.	Number of Shares.	Amount per Share.	Paid up per Share.	Total Paid up.	Total Capital.
Shares:		£.			£. s. d.
Commercial Gas Act, 15 & 16 Vict. c. 155	17,490 2/5, 1/10	25	various		322,195 2 6
			Rate per Cent.	Amount.	
Borrowed monies			4 4½ 5		22,100 – –
			Total Capital £.		344,295 2 6

2. REVENUE.—Account of all the Sums actually Received and Paid during the above Twelve Months.

RECEIPT:	£. s. d.	£. s. d.	EXPENDITURE:	£. s. d.	£. s. d.
Balance brought forward:			MANAGEMENT:		
Revenue Account	– –	422 2 10	Directors' allowances	1,500 – –	
			Salary of secretary and clerks	1,851 19 1	
Sale of Gas:			Collector's commission and pay	1,282 19 7	
			Rents, rates, and taxes of offices	100 – –	
Common gas, at 4 s. 5 d. per 1,000 feet	89,839 2 –		Stationery, printing and general charges	1,635 18 11	
			Payment to auditors	150 – –	
					6,520 17 7
Public lighting and under contracts	13,714 8 11		Manufacture of Gas:		
		103,553 10 11	Coals, including carriage, dues, &c.	52,053 19 2	
			Purifying materials	1,720 17 7	
Sale of Residual Products:			Supervision and labour	14,170 6 5	
			Tools and other implements	410 1 3	
			Ordinary repair and maintenance of premises	3,183 – 4	
Coke	16,693 14 4		Rents, rates, and taxes of manufactory	2,650 18 2	
					74,189 2 11
Breeze	493 7 10		Distribution, including Service Mains, Pipes, &c.:		
			Ordinary repair and maintenance	3,316 1 2	
Tar	1,419 14 8		Meters:		
			Restoring and replacing	1,336 17 –	
Ammoniacal liquid	1,023 – 11				4,652 18 2
		19,629 17 9	Law and Parliamentary charges	151 17 2	
Miscellaneous receipts		570 12 2	Interest paid from profits on borrowed capital (less sums outstanding)	1,831 19 11	
					1,983 17 1
Total Receipts £.		124,176 3 8			
Total Expenditure		124,016 6 2	Balance for shareholders' profit		36,669 10 5
Balance to Revenue next year £.		159 17 6	Total Expenditure £.		124,016 6 2

3. DIVIDENDS.—Account of all Dividends actually Paid in the above Twelve Months.

	£. s. d.		£. s. d.
Balance for shareholders' profit, as above	36,669 10 5	Dividends on 322,195 l. 2 s. 6 d.* capital stock, at per cent. (less sums remaining outstanding)	30,513 10 –
		Arrears dividend	6,156 – 5
£.	36,669 10 5	£.	36,669 10 5

* This amount included calls in course of payment.

We have examined the above accounts, and certify them to be correct.

Charles Salisbury Butler, Chairman.

George Jaques, Secretary.

EQUITABLE GAS LIGHT COMPANY.

ANNUAL STATEMENT of Accounts showing the Actual State and Condition of the Concerns of the Equitable Gas Light Company for the Twelve Months ended the 31st day of December 1862.

1. CAPITAL.—State of the Account at the end of the above Twelve Months.

Statute or Authority under which raised.	Number of Shares.	Amount per Share.	Paid up per Share.	Total Paid up.	Total Capital.
		£.	£.	£.	£.
Shares (5 Vict., Sess. 2, c. 36)	4,000	50	50	200,000	
	4,000	25	13	52,000	
					252,000

	Rate per Cent.	Amount.	
		£.	
Borrowed monies on debentures	4	5,000	
	4½	13,200	
	5	9,700	
			27,900
Total Capital		£.	279,900

2. REVENUE.—Account of all Sums actually Received and Paid during the above Twelve Months.

RECEIPTS.	£. s. d.	£. s. d.
Balance brought forward:—		
Revenue Account	6,517 1 10	
Dividend Account	365 2 3	6,882 4 1
Sale of Gas:		
Common gas, at 4s. 6d. per 1,000 feet	56,559 16 11	
Cannel gas, at 6s. per 1,000 feet	6,298 16 2	
Public lighting and under contracts	6,502 1 4	69,360 14 5
Rental of meters		1,541 12 5
Sale of old materials		660 14 5
Sale of Residual Products:		
Coke	9,790 17 8	
Breeze	162 11 –	
Tar	1,515 17 9	
Ammoniacal liquid	621 15 9	12,091 2 2
Miscellaneous receipts		143 10 6
Total Receipts		90,679 18 –
Total Expenditure		83,584 1 10
Balance to Revenue next year	£.	7,095 16 2

EXPENDITURE.	£. s. d.	£. s. d.
Management:		
Directors' allowances	1,000 – –	
Salary of secretary and clerks	1,511 9 6	
Collectors' commission and pay	895 17 5	
Rent, rates, and taxes of offices	122 16 –	
Stationery, printing, and general charges	782 19 7	
Payment to auditors	90 – –	4,403 2 6
Manufacture of Gas:		
Coals, including carriage, dues, &c.	27,177 6 10	
Purifying materials	108 18 –	
Supervision and labour	6,454 14 2	
Tools and other implements	82 3 2	
Ordinary repair and maintenance of premises	6,020 10 10	
Rent, rates, and taxes of manufactory	900 15 –	40,744 8 –
Distribution, including Service Mains, Pipes, &c.:		
Ordinary repair and maintenance	3,118 18 6	
Meters:		
Restoring and replacing	810 19 9	3,929 18 3
Law and Parliamentary charges		74 4 –
Interests paid from profits on borrowed capital, at 4, 4½, and 5 per cent. (less sums outstanding)		1,699 4 10
Balance for shareholders' profit		32,733 4 3
Total Expenditure	£.	83,584 1 10

3. DIVIDENDS.—Account of all Dividends actually Paid in the above Twelve Months.

	£. s. d.		£. s. d.
Balance for shareholders' profit, as above	32,733 4 3	Dividends on 200,000*l.* and 40,000*l.* capital stock, at 11, 14½, 16, 14, and 10 per cent. (less sums remaining outstanding)	32,336 5 7
		Balance to next year's account	396 18 8
£.	32,733 4 3	£.	32,733 4 3

We have examined the above accounts, and certify them to be correct.

J. Holdship, Chairman.
Samuel Andrews, Secretary.

GREAT CENTRAL GAS CONSUMERS' COMPANY.

ANNUAL STATEMENT of Accounts, showing the Actual State and Condition of the Concerns of the Great Central Gas Consumers' Company, for the Twelve Months ended the 31st day of December 1862.

1. CAPITAL.—State of the Account at the end of the above Twelve Months.

Statute or Authority under which raised.	Number of Shares.	Amount per Share.	Paid up per Share.	Total Paid up.	Total Capital.
		£.		£.	£.
Shares (14 & 15 Vict. 69, 1851) -	18,540	10	All - -	185,400	185,400

	Rate per Cent.	Amount.	
		£.	
Borrowed monies - - - - - - - - - - -	5	66,000	66,000
Profits capitalised - - - - - - - - - - - - - - - - - -			None.
		Total Capital - - - £.	251,400

2. REVENUE.—Account of all Sums actually Received and Paid during the above Twelve Months.

RECEIPT:	£. s. d.	£. s. d.
Balances brought forward:		
Reserve fund - - - -	10,704 7 7	
Revenue Account - - -	1,525 11 7	
Dividend Account - - -	5,164 16 –	
		17,394 15 2
Sale of Gas:		
Common gas, at 4 s. 6 d. per 1,000 feet - - - - -	66,164 2 5	
Public lighting and under contracts - - - - -	6,320 8 11	
		72,484 11 4
Sale of old materials - - - -	- - -	144 – 7
Sale of Residual Products:		
Coke - - - - - -	14,566 16 5	
Breeze - - - - - -	255 2 –	
Tar - - - - - -	2,233 12 6	
Ammoniacal liquid - - -	1,522 7 5	
Other waste products - - -	153 3 1	
		18,731 1 5
Miscellaneous receipts - - - - - -		25 2 6
Total Receipts - - -		108,779 11 –
Total Expenditure - -		107,438 8 –
Balance to Revenue next year - - £.		1,341 3 –

EXPENDITURE:	£. s. d.	£. s. d.
Management:		
Directors' allowances - - - -	1,000 – –	
Salary of secretary and clerks - -	1,336 7 8	
Collectors' commission and pay - -	749 – 9	
Rent, rates, and taxes of offices - -	246 10 2	
Stationery, printing, and general charges	1,512 3 7	
Payment to auditors - - - -	75 13 3	
		4,919 15 5
Manufacture of Gas:		
Coals, including carriage, dues, &c. -	32,632 15 9	
Purifying materials - - - -	1,044 19 4	
Supervision and labour - - -	10,395 2 –	
Tools and other implements - -	913 5 11	
Ordinary repair and maintenance of premises - - - - - -	1,616 19 3	
Rents, rates, and taxes of manufactory -	1,002 7 9	
		47,605 10 –
Distribution, including Service Mains, Pipes, &c.:		
Improvement and extension - - -	6,053 10 2	
Meters:		
Restoring and replacing - - -	1,047 12 4	
		7,101 2 6
Law and Parliamentary charges - - -	400 – –	
Interests paid from profits, on £. borrowed capital, at 5 per cent. (less sums outstanding) - - - - - -	3,300 – –	
Wood-street fire, second instalment - -	3,500 – –	
Arbitrators' award - - - - -	1,035 1 –	
		8,235 1 –
Reserve fund for contingency, wear and tear, or other purposes		8,551 3 1
Balance for shareholders' profit - - - - -		31,025 16 –
Total Expenditure - - - £.		107,438 8 –

3. DIVIDENDS.—Account of all Dividends actually Paid in the above Twelve Months.

	£. s. d.		£. s. d.
Balance for shareholders' profit, as above - - - -	31,025 16 –	Dividends on 185,400 *l.* capital stock, at 6 and 8 per cent. (less sums remaining outstanding) - - - - -	12,580 – –
		Balance to next year's account - - - - -	18,445 16 –
£.	31,025 16 –	£.	31,025 16 –

We have examined the above accounts, and certify them to be correct.

Thomas Dakin, Chairman.
R. M. Massey, Secretary.

IMPERIAL GAS LIGHT AND COKE COMPANY.

ANNUAL STATEMENT of Accounts, showing the Actual State and Condition of the Concerns of the Imperial Gas Light and Coke Company, for the Twelve Months ended the 31st day of December 1862.

1. CAPITAL.—State of the Account at the end of the above Twelve Months.

Statute or Authority under which raised.	Number of Shares.	Amount per Share.	Paid up per share.	Total Paid up.	Total Capital.
Shares raised—		£.	£. s. d.	£.	£. s. d.
Under 1 & 2 Geo. 4, c. 117; 4 Geo. 4, c. 95; and 10 Geo. 4, c. 12	13,000	50	50 – –	650,000	
Under 17 Vict. c. 55 (Act of Company's re-incorporation)	13,000	50	40 – –	520,000	
					1,170,000 – –
			Rate per Cent.	Amount.	
				£.	
Borrowed monies under the authority of the above-mentioned Acts			4	25,300	
			4½	12,000	
			5	88,000	
					125,300 – –
Profits capitalised by 17 Vict. c. 55					338,402 15 9
Amount received in anticipation of calls on 2,563 Shares					25,630 – –
				Total Capital £.	1,659,332 15 9

2. REVENUE.—Account of all Income and Expenditure during the above Twelve Months.

INCOME:	£. s. d.	£. s. d.	EXPENDITURE:	£. s. d.	£. s. d.
Balance brought forward	– –	696 6 5	Management:		
			Directors' allowances	2,500 – –	
Sale of Gas:			Salary of secretary and clerks	9,416 18 8	
			Collectors' commission and pay	6,185 18 4	
Common gas, at maximum of 4s. 6d. per 1,000 feet	334,484 11 3		Rent, rates, and taxes of offices	643 12 8	
			Stationery, printing, and general charges	1,200 – –	
Public lighting and under contracts	63,462 14 2		Payment to auditors	157 10 –	
		397,947 5 5			20,103 19 8
			Manufacture of Gas:		
			Coals, including carriage, dues, &c.	193,082 11 –	
			Oil, tallow, stokers' gloves, cartage, &c.	3,346 11 10	
			Purifying materials	5,037 19 3	
			Supervision and labour	40,293 14 1	
			Tools and other implements, repaired and replaced	37,976 2 1	
			Ordinary repair and maintenance of premises		
			Stationery, printing, and general charges	1,217 7 2	
			Rents, rates, and taxes of manufactory	3,703 15 2	
					284,658 – 7
Rental of meters	– –	5,521 17 3	Distribution, including Service Mains, Pipes, &c.:		
			Supervision and labour	14,490 6 –	
Sale of old materials	– –	1,342 14 9	Rent, rates, and taxes	2,497 17 4	
			Ordinary repair and maintenance	7,836 2 11	
Sale of Residual Products:			Compensation for damages	68 – 6	
			Stationery, printing, and general charges	1,085 3 4	
Coke	61,953 5 8		Meters,—restoring and replacing	2,764 3 8	
					28,741 13 9
Breeze	1,667 3 –		Law and Parliamentary charges	– – –	482 4 2
Tar	7,254 6 –		Interest paid from profits on 125,300 l. borrowed capital, at 4 to 5 per cent.	5,952 – –	
Ammoniacal liquid	2,143 6 4		On payments in anticipation of call at 5 per cent.	1,281 10 –	
		73,018 1 –	Interest on 338,402 l. 15 s. 9 d. capitalised profits	13,000 – –	
					20,233 10 –
Miscellaneous receipts		743 17 5	Bad debts	– –	3,145 15 1
			Contingency fund	– –	3,576 18 –
			Dividend account for shareholders' profit	– – –	117,000 – –
			Balance to next year's account	– – –	1,328 1 –
Total £.		479,270 2 3	Total £.		479,270 2 3

3. DIVIDENDS.—Account of all Dividends actually Paid in the above Twelve Months.

	£. s. d.		£. s. d.
Balance brought forward	55,250 – –	Dividends to 30th June 1862, on 1,137,500 l. capital stock at 10 per cent.	113,750 – –
Revenue account for shareholders' profit as above	117,000 – –	Balance to next year's account	58,500 – –
£.	172,250 – –	£.	172,250 – –

4.—CONTINGENCY FUND.

	£. s. d.		£. s. d.
Balance brought forward	20,896 15 1	Balance to next year's account	24,473 13 1
Revenue account, as above	3,576 18 –		
£.	24,473 13 1	£.	24,473 13 1

We have examined the above accounts, and certify them to be correct.

F. Vaughan Richards, Chairman.
Harry Chubb, Secretary.

INDEPENDENT GAS LIGHT AND COKE COMPANY.

ANNUAL STATEMENT of Accounts, showing the Actual State and Condition of the Concerns of the Independent Gas-Light and Coke Company, for the Twelve Months ended the 31st day of December 1862.

1. CAPITAL.—State of the Account at the end of the above Twelve Months.

Statute or Authority under which raised.	Number of Shares.	Amount per Share.	Paid up per Share.	Total Paid up.	Total Capital.
		£.	£.	£.	£. s. d.
Capital Raised under 10 Geo. 4, c. 118	3,000	40	40	120,000	—
Borrowed monies				30,000	—
					150,000 – –
Profits capitalised					37,382 2 1
				Total Capital £.	187,382 2 1

Balances brought forward.

	Christmas 1861.	Christmas 1862.
	£. s. d.	£. s. d.
Reserve Fund	980 13 9	1,666 14 –
Revenue Account	2,326 1 4	5,875 1 –
Dividend Account	—	—

2. REVENUE.—Account of all Sums actually Received and Paid during the above Twelve Months, viz.:—of Assets receivable, and of Liabilities absolutely incurred.

RECEIPT:	£. s. d.	£. s. d.	EXPENDITURE:	£. s. d.	£. s. d.
Sale of Gas:			Management:		
Common gas, at 4s. 6d. per 1,000 ft.	55,232 8 7		Directors' allowances	1,200 – –	
Public lamps and other contracts	6,213 – 1		Salaries of secretary and clerks	1,720 16 8	
	61,445 8 8		Collectors' commission and pay	913 18 8	
			Rent, rates, and taxes of offices (not separated)	1,297 19 10	
			Stationery, printing, and general charges	750 10 11	
			Payments to auditors	100 – –	
Less bad debts and allowances	786 1 4				5,983 6 1
		60,659 7 4	Manufacture of Gas:		
			Coals, including carriage dues, &c.	33,356 – 9	
Rental of meters	– –	1,795 3 7	Purifying materials	585 16 8	
			Supervision and labour	9,123 19 10	
Sale of old materials	– –	327 11 8	Salaries of engineer and superintendents	556 – –	
			Tools and other implements, ordinary repair, and maintenance of premises	3,180 1 9	
			Rent, rates, and taxes of manufactory	included above.	
Sale of Residual Products:					46,801 19 –
Coke	12,844 11 6		Distribution, including Service Pipes, Mains, &c.:		
Breeze	331 5 10		Ordinary repair and maintenance of the above	4,021 16 7	
Tar	2,297 8 7		Rates on mains and pipes	included above.	
Ammonia	482 17 –		Salaries of inspectors	532 16 –	
		15,956 2 11	Wages of lamplighters	942 10 3	
					5,497 2 10
			Meters:		
			Restoring and replacing	– –	2,056 17 11
			Interest on temporary loans	– –	1,350 – –
			Balance, being shareholders' profit	– –	17,048 19 8
Total Receipts £.		78,738 5 6	Total Expenditure £.		78,738 5 6

3.—DIVIDENDS.—Account of all Dividends actually Paid in the above Twelve Months.

	£. s. d.		£. s. d.
Balance, being shareholder's profit as above	17,048 19 8	Dividends on 120,000 *l.* capital stock, at 10 per cent. per annum	12,000 – –
		One year's back dividend	1,500 – –
		Balance	3,548 19 8
£.	17,048 19 8	£.	17,048 19 8

We have examined the above accounts, and certify them to be correct.

Joseph Gratton, Chairman.
James B. Coulson, Secretary.

LONDON GAS LIGHT COMPANY.

ANNUAL STATEMENT of Accounts, showing the Actual State and Condition of the Concerns of the London Gas Light Company for the Twelve Months ended the 31st day of December 1862.

1. CAPITAL.—State of the Account at the end of the above Twelve Months.

Statute or Authority under which raised.	Number of Shares.	Amount per Share.	Paid up per Share.	Total Paid up.	Total Capital.
		£.	£.	£.	£.
Shares—					
The London Gas Light Act, 1852	7,673	50	All, except 3,238	380,412	
	5,519	25	25	137,975	
					518,387
			Rate per Cent.	Amount.	
				£.	
Borrowed monies			4*l.* to 5*l.*	98,130	98,130
Profits capitalised, "Stock," London Gas Light Act, 1857					32,269
				Total Capital £.	648,786

2. REVENUE.—Account of all Sums actually Received and Paid during the above Twelve Months.

RECEIPT:	£. s. d.	£. s. d.
Balances brought forward:		
Revenue account	467 1 8	
Dividend account	5,085 12 5	5,552 14 1
Sale of Gas:		
Common gas, at 4*s.*, 4*s.* 6*d.*, and 5*s.* per 1,000 feet	108,764 10 2	
Cannel gas, at 6*s.* per 1,000 feet	6,713 19 4	
Public lighting, and under contracts	18,297 15 7	133,776 5 1
Rental of meters		2,032 2 –
Sale of old materials		242 – 4
Sale of Residual Products:		
Coke	25,702 12 6	
Breeze	1,341 19 5	
Tar	5,677 14 3	
Ammoniacal liquid	1,094 2 4	
Other waste products	836 16 10	34,653 5 4
Miscellaneous receipts		20 15 –
Total Receipts		176,277 1 10
Total Expenditure		162,243 13 10
Balance to Revenue next Year £.		14,033 8 –

EXPENDITURE:	£. s. d.	£. s. d.
Management:		
Directors' allowances	1,443 15 –	
Salary of secretary and clerks	2,130 1 6	
Collectors' commission and pay	1,938 9 1	
Rent, rates, and taxes of offices	119 5 10	
Stationery, printing, and general charges	2,193 14 3	
Payment to auditors	96 5 –	7,921 10 8
Manufacture of Gas:		
Coals, including carriage, dues, &c.	57,958 15 2	
Purifying materials	793 2 4	
Supervision and labour	16,430 2 11	
Tools and other implements	567 1 5	
Ordinary repair and maintenance of premises	12,371 1 3	
Rents, rates, and taxes of manufactory	4,148 18 11	92,269 2 –
Distribution, including Service Mains, Pipes, &c.:		
Ordinary repair and maintenance	14,832 19 8	
Meters:		
Restoring and replacing	3,761 2 4	
Additional	1,241 10 8	19,835 12 8
Law and Parliamentary charges	314 1 4	
Interests paid from profits, on 98,130*l.* borrowed, capital, and liabilities, at 4 to 5 per cent. (less sums outstanding)	4,888 4 11	5,202 6 3
Redemption Fund, London Gas Light Act, 1857	– –	187 10 –
Balance for shareholders' profit	43,440 19 6	
Less unpaid	6,613 7 3	36,827 12 3
Total Expenditure £.		162,243 13 10

3. DIVIDENDS.—Account of all Dividends actually Paid in the above Twelve Months.

	£. s. d.		£. s. d.
Balance for shareholders' profit, as above	43,440 19 6	Dividends on 548,843*l.* capital stock, at per cent. (less sums remaining outstanding)	36,827 12 3
		Balance to next year's account	6,613 7 3
£.	43,440 19 6	£.	43,440 19 6

We have examined the above accounts, and certify them to be correct, as far as the form will admit.

Edward Hawkins, jun., Chairman.
Jno. R. Hinde, Secretary.

PHŒNIX GAS LIGHT AND COKE COMPANY.

ANNUAL STATEMENT of Accounts, showing the Actual State and Condition of the Concerns of the Phœnix Gas Light and Coke Company, for the Twelve Months ended Christmas-day 1862.

1. CAPITAL.—State of the Account at the end of the above Twelve Months.

Statute or Authority under which raised.	Number of Shares.	Amount per Share.	Paid up per Share.	Total Paid up.	Total Capital.
		£.	£.	£.	£.
Capital raised under 5 Geo. 4, c. 78	9,000	60	58	522,000	540,000
Borrowed monies					Nil.
Profits capitalised					Nil.
			Total Capital £.		540,000

Balances brought forward.

	1861.	1862.
	£. s. d.	£. s. d.
Reserve Fund	5,670 12 1	7,217 16 7
Revenue Account	6,889 8 5	930 14 6
Dividend Account	195 10 8	155 15 10

2. REVENUE.—Account of all Sums actually Received and Paid during the above Twelve Months, viz., of Assets receivable, and of Liabilities absolutely incurred.

RECEIPT:	£. s. d.	£. s. d.
Sale of Gas:		
Common gas at 4 *s.* 3 *d.* and 4 *s.* 9 *d.* per 1,000 feet	118,586 8 3	
Public lamps and other contracts	18,935 16 6	
	137,522 4 9	
Less bad debts and allowances	709 19 10	
		136,812 4 11
Rental of meters (none charged)	Nil.	
Sale of old materials		519 15 7
Sale of Residual Products:		
Coke	25,806 2 2	
Breeze	476 13 10	
Tar	4,675 14 5	
Ammonia	2,297 16 3	
Other waste products	—	
		33,256 6 8
Total Receipts £.		170,588 7 2

EXPENDITURE:	£. s. d.	£. s. d.
Management:		
Directors' allowances	1,500 — —	
Salaries of secretary and clerks	1,898 10 2	
Collectors' commission and pay	1,684 19 6	
Stationery, printing, and general charges	2,001 7 11	
Payments to auditors	100 — —	
		7,184 17 7
Manufacture of Gas:		
Coals, including carriage, dues, &c.	57,578 11 6	
Purifying materials	1,092 6 —	
Supervision and labour	13,162 2 1	
Salaries of engineer and superintendents	1,688 17 6	
Tools and other implements	4,558 7 10	
Ordinary repair and maintenance of premises	9,526 11 5	
Rent, rates, and taxes of manufactory	3,872 6 11	
Improvement and extension of premises and machinery (out of revenue)	Nil.	
		91,479 3 3
Distribution, including Service Pipes, Mains, &c.:		
Ordinary repair and maintenance of the above	6,749 9 4	
Rate on mains and pipes	1,624 13 6	
Salaries of inspectors	1,442 5 1	
Wages of lamplighters	2,757 10 3	
Improvement and extension (out of revenue)	Nil.	
		12,573 18 2
Meters:		
Restoring and replacing	3,469 18 7	
Additional (out of revenue)	Nil.	
		3,469 18 7
Law and Parliamentary charges		143 10 6
Interest on temporary loans		241 8 8
Balance, being shareholders' profit		55,495 10 5
Total Expenditure £.		170.588 7 2

3. DIVIDENDS.—Account of all Dividends actually Paid in the above Twelve Months.

	£. s. d.		£. s. d.
Balance, being shareholders' profit as above	55,495 10 5	Dividends on 495,000 *l.* half year Midsummer, and on 522,000 *l.* Christmas, capital stock, at 10 *l.* per cent. per annum	53,264 4 4
Balance at Christmas 1861	6,889 8 5	Dividend arrears, 1856	8,190 — —
		Balance at Christmas 1862	930 14 6
£.	62,384 18 10	£.	62,384 18 10

We have examined the above accounts, and certify them to be correct.

J. E. Johnson, Chairman.
Charles Pridden, Secretary.

RATCLIFF GAS LIGHT AND COKE COMPANY.

ANNUAL STATEMENT of Accounts showing the Actual State and Condition of the Concerns of the Ratcliffe Gas Light and Coke Company, for the Twelve Months ended the 31st day of December 1862.

1. CAPITAL.—State of the Account at the end of the above Twelve Months.

Statute or Authority under which raised.	Number of Shares.	Amount per Share.	Paid up per Share.	Total paid up.	Total Capital.
		£.	£.	£.	£. s. d.
Shares—4 Geo. 4, c. 98—The Ratcliff Gas Act, 1855 - - -	5,000	20	18	90,000	90,000 - -
			Rate per Cent.	Amount.	
			£.	£. s. d.	
Borrowed monies - - - - - -			5	5,096 13 4	5,096 13 4
				Total Capital - - - £.	95,096 13 4

2. REVENUE.—Account of all Sums actually Received and Paid during the above Twelve Months, including Assets and Liabilities.

RECEIPT:	£. s. d.	£. s. d.
Balances brought forward:		
Revenue Account - - -	1,287 19 10	
Sale of Gas:		
Common Gas at 4 *s.* 6 *d.* per 1,000 feet - - - - - -	25,251 18 5	
Public lighting and under contracts	4,101 4 3	
	29,353 2 8	
Less bad debts and allowances - -	320 12 7	29,032 10 1
Rental of meters - - - - -	- -	13 16 8
Sale of old materials - - - -	- -	29 19 3
Sale of Residual Products:		
Coke - - - - - - -	5,804 12 4	
Breeze - - - - - -	156 1 11	
Tar - - - - - - -	767 9 9	
Ammoniacal liquid - - -	170 12 6	6,898 16 6
Miscellaneous receipts - - -		36 19 6
Total Receipts - - - - £.		36,012 2 -
Total Expenditure - - £.		32,841 7 7
Balance to Revenue next year - - £.		3,170 14 5

EXPENDITURE:	£. s. d.	£. s. d.
Management:		
Directors' allowances - - - -	550 - -	
Salary of secretary and clerks - -	612 10 -	
Collectors' commission and pay - -	290 9 -	
Rent, rates, and taxes of offices [estimated] - - - - - -	100 - -	
Stationery, printing, and general charges	501 10 11	
Payment to auditors - - - -	20 - -	2,074 9 11
Manufacture of Gas:		
Coals, including carriage dues, &c. - -	14,000 18 9	
Purifying materials - - -	629 18 9	
Supervision and labour - - - -	5,177 5 11	
Tools and other implements - - -	221 19 1	
Ordinary repair and maintenance of premises - - - - - -	853 2 9	
Rents, rates, and taxes of manufactory -	818 1 4	21,701 6 7
Distribution, including Service Mains, Pipes, &c.:		
Ordinary repair and maintenance - -	630 1 3	
Meters:		
Restoring and replacing - - - -	30 19 6	
Additional - - - - - -	4 3 -	665 3 9
Law and Parliamentary charges - - - - - -		2 7 -
Interests paid from profits, on borrowed capital - - -		316 15 4
Shareholders' profit or dividend - - - - - -		8,081 5 -
Total Expenditure - - - £.		32,841 7 7

3. DIVIDENDS.—Account of all Dividends actually Paid in respect of the above Twelve Months.

	£. s. d.		£. s. d.
Shareholders' profit, as above - - - - -	8,081 5 -	Dividends on 90,000 *l.* capital stock, at 8 *l.* 15 *s.* per cent. per annum, and income tax - - - - - - -	8,081 5 -
		Balance to next year's account - - - - - -	—
£.	8,081 5 -	£.	8,081 5 -

We have examined the above accounts, and certify them to be correct.

10 April 1863.

Samuel Foulger, Chairman.
H. J. Baddeley, Secretary.

SOUTH METROPOLITAN GAS LIGHT AND COKE COMPANY.

ANNUAL STATEMENT of Accounts, showing the Actual State and Condition of the Concerns of the South Metropolitan Gas Light and Coke Company, for the Twelve Months ended the 31st day of December 1862.

1. CAPITAL.—State of the Account at the end of the above Twelve Months.

Statute or authority under which raised.	Number of Shares.	Amount per Share.	Paid up per Share.	Total Paid up.	Total Capital.
		£.	£. s. d.	£. s. d.	£. s. d.
Shares—5 Vict. c. 79	2,498	50	50 – –	124,900 – –	
	1,442	50	48 – –	69,216 – –	
	55	50	46 10 –	2,557 10 –	
	5	50	42 – –	210 – –	
					196,883 10 –
			Total Capital - - - £.		196,883 10 –

2. REVENUE.—Account of all Sums actually Received and Paid, and including all Claims and Liabilities, for and on account of the above Twelve Months.

RECEIPTS:	£. s. d.	£. s. d.	EXPENDITURE:	£. s. d.	£. s. d.
To Balances to 31st December 1861 brought forward:			By Management:		
Reserve Fund - - - -	18,499 6 5		Directors' allowances - - - -	1,000 – –	
Revenue Account - - -	9,889 12 9		Salary of secretary and clerks - -	1,773 9 –	
Dividend Account - - -	11 8 –		Collectors' commission and pay - -	749 16 10	
		28,400 7 2	Rent, rates, and taxes of offices - -	974 18 2	
			Stationery and printing - - - -	297 5 –	
To Sale of Gas:			General charges - - - - -	1,177 9 2	
Common gas, at 4 *s.* and 4 *s.* 6 *d.* per 1,000 feet - - - -	49,965 10 11		Payment to auditors - - - -	63 – –	
Public lighting, including the amount for lighting and repairing lamps - - - -	11,202 5 8				6,035 18 2
		61,167 16 7	By Manufacture of Gas:		
To Sale of old materials - - -	- -	80 2 9	Coals, including carriage, dues, &c. - -	27,780 18 7	
			Purifying materials and labour - -	1,028 9 6	
Sale of Residual Products:			Supervision and labour - - - -	6,062 – –	
Coke - - - - - - -	13,376 17 3		Tools and other implements, and including repair and maintenance of retorts, &c.	1,564 2 5	
Breeze - - - - - -	331 17 8				36,435 10 6
Tar - - - - - - -	645 7 2		By Ordinary repair and maintenance of premises - - - - - - - -	- -	1,047 8 3
Ammoniacal liquid - - -	1,464 5 –		By Rents, rates, and taxes of Manufactory -	- -	761 7 4
		15,818 7 1	By Supervision and labour for general purposes - - - - - - - -	- -	3,631 8 10
To Miscellaneous receipts - - - - - -		1,596 10 2	By Distribution, including Main Pipes and Service Pipes - - - - -	4,163 1 9	
			Ordinary repair and maintenance - -	487 6 7	
			Inspectors, lamplighters, rates on Mains, &c. - - - - - - - -	3,526 5 5	
			Meters:		
			Restoring and replacing - - -	3,623 8 4	
			Additional - - - - - -	604 10 5	
					12,404 12 6
			By Interest on payments in anticipation of call at 5 per cent.		376 10 3
			By Reserve Fund for contingency, wear and tear, or other purposes - - - - - - - - - -		20,000 – –
			By Balance for shareholders' profit - - - - -		26,370 7 11
Total Receipts - - - £.		107,063 3 9	Total Expenditure - - - £.		107,063 3 9

3. DIVIDENDS.—Account of all Dividends actually Paid in the above Twelve Months.

	£. s. d.		£. s. d.
To Balance for shareholders' profit as above - -	26,370 7 11	By Dividends on 191,887 *l.* 10 *s.* capital stock, at 10 *l.* per cent. (less sums remaining outstanding) - - - - - -	16,000 18 6
		Balance to next year's account for dividend to 31 December 1862 - - - - - - - - - - -	10,369 9 5
£.	26,370 7 11	£.	26,370 7 11

The surplus profits has been appropriated to carry out the "Sale of Gas Act," and for a reduction in the price of gas in the Country Districts, making a uniform price of 4 *s.* per thousand feet, throughout the Districts.

We have examined the above accounts, and certify them to be correct.

Thos. B. Simpson, Chairman.
J. Livesey, Secretary.

SURREY CONSUMERS' GAS COMPANY.

ANNUAL STATEMENT of Accounts, showing the Actual State and Condition of the Concerns of the Surrey Consumers' Gas Company for the Twelve Months ended the 31st day of December 1862.

1. CAPITAL.—State of the Account at the End of the above Year.

Statute or Authority under which raised.	Number of Shares.	Amount per Share.	Paid up per Share.	Total Paid up.	Total Capital.
	£.	£.	£.	£.	£.
Shares	15,000	10	10	150,000	150,000
			Rate per Cent.	Amount.	
				£.	
Borrowed monies.—17 & 18 Vict. c. 94			5 per cent.	34,300	34,300
				£.	184,300

2. REVENUE.—Account of all Sums Received and Paid during the above Twelve Months.

RECEIPT:	£.	s.	d.	£.	s.	d.
Balance brought forward, Revenue Account	-	-		1,622	14	5
Sale of Gas:						
Common gas, at 4 s. 6 d. per 1,000 cubic feet, less discount, varying with amount of consumption	38,482	11	6			
Public lighting, and under contracts	10,809	9	8			
				49,292	1	2
Sale of old materials	-	-		196	10	2
Sale of Residual Products:						
Coke	10,075	5	9			
Breeze	316	14	10			
Tar	1,644	10	11			
Ammonia	673	12	3			
				12,710	3	9
Miscellaneous receipts	-	-		23	7	1
Total Receipts £.				63,844	16	7

EXPENDITURE:	£.	s.	d.	£.	s.	d.
Management:						
Directors' allowances	800	-	-			
Salaries of secretary and clerks	986	19	6			
Collectors' commission and pay	413	7	5			
Stationery, printing, and general charges	840	17	4			
Payment to auditors	31	10	-			
				3,072	14	3
Manufacture of gas:						
Coals, including carriage, dues, &c.	21,879	8	7			
Purifying materials	571	15	6			
Supervision and labour	8,386	3	9			
Tools and other implements	493	7	4			
Ordinary repair and maintenance of plant and premises	4,557	17	7			
				35,888	12	9
Distribution, including Service Mains, Pipes, &c.:						
Ordinary repair and maintenance	563	5	1			
Meters:						
Restoring and replacing	447	16	11			
Additional	93	12	3			
				1,104	14	3
Rates and taxes				1,261	12	2
First and second instalments payable to Mr. Croll under agreement				1,625	-	-
Bad debts and allowances				92	13	2
Law and Parliamentary charges				158	14	10
Interest paid from profits on 34,300 *l.* borrowed capital, at five per cent. per annum				1,593	8	9
Balance, for shareholders' profit				19,047	6	5
Total Expenditure £.				63,844	16	7

3. DIVIDENDS.—Account of all Dividends Paid in respect of the above Twelve Months.

	£.	s.	d.		£.	s.	d.
Balance for shareholders' profit, as above	19,047	6	5	Dividends on 150,000 *l.* capital stock, at 10 per cent. (less a fractional sum)	14,999	16	9
				Balance to next year's account	4,047	9	8
£.	19,047	6	5	£.	19,047	6	5

We have examined the above accounts, and certify them to be correct.

Thomas Pocock, Chairman.
Wm. P. Boddy, Secretary.

WESTERN GAS LIGHT COMPANY.

ANNUAL STATEMENT of Accounts, showing the Actual State and Condition of the Concerns of the Western Gas Light Company (Limited), for the Twelve Months ended the 30th day of June 1862.

1. CAPITAL.—State of the Accounts at the end of the above Twelve Months.

Statute or Authority under which raised.	Number of Shares.	Amount per Share.	Paid up per Share.	Total Paid up.	Total Capital.
Shares:	£.	£.	£.	£.	£.
Joint Stock Companies Acts and the Regulations of the Company	20,000	10	10	200,000	
	10,000	10	3	30,000	
					230,000
			Rate per Cent.	Amount.	
			£.	£.	
Borrowed monies			4½	17,544	
			4¾	10,000	
			5	22,100	
					49,644
			Total Capital	£.	279,644

2. REVENUE.—Account for the above Twelve Months.

RECEIPT:	£. s. d.	£. s. d.	EXPENDITURE:	£. s. d.	£. s. d.
Balances brought forward:			Management:		
Revenue account	10,001 18 4		Directors' allowances	1,000 – –	
Less dividend for half-year to June 1861	9,790 13 5	211 4 11	Salary of secretary, clerks, and office-keeper	1,994 19 11	
Sale of Gas:			Collectors' commission and pay	833 12 4	
Cannel gas at 6 s. per 1,000 feet (£. 60,414 4 11)			Rent, rates, and taxes of offices	227 10 –	
Less bad debts (350 11 6)	60,063 13 5		Stationery, printing, and general charges	576 7 –	
Public lighting and under contract (10,447 9 7)			Payment to auditors	80 – –	
Less lamplighting and repairs (1,352 – –)	9,095 9 7	69,159 3 –			4,712 9 3
Rental of meters	– –	1,975 4 6	Manufacture of Gas:		
Sale of old materials	– –	83 18 6	Coals, including carriage, dues, &c.	31,957 16 9	
Residual products:			Purifying materials, including back royalty of 432 l. 8 s. 10 d.	779 – –	
Coke	3,432 12 6		Water, oil, tallow, stokers' gloves, cartage, &c.	998 2 –	
Breeze	773 19 3		Supervision and labour	6,206 15 4	
Tar	1,853 18 9		Tools and other implements	290 – –	
Ammoniacal liquid	259 16 7	6,320 7 1	Ordinary repair and maintenance of premises	1,562 13 3	
			Rents, rates, and taxes of manufactory	692 13 10	
					42,487 1 2
			Distribution, including Service Mains, Pipes, &c.:		
			Ordinary repair and maintenance	612 3 3	
			Meters:		
			Restoring and replacing	619 3 8	
			Salaries of inspectors and surveyor	1,075 1 6	
					2,306 8 5
			Interests paid from profits on 42,000 l. borrowed capital, at 4½, 4¾, and 5 per cent.	1,977 19 9	
			On payments in anticipation of call at 4½ per cent., and on temporary loans	398 12 6	
					2,376 12 3
Total Receipts		77,749 18 –	Balance for shareholders' profit		25,785 8 4
Total Expenditure		77,667 19 5			
Balance to Revenue next Year £.		81 18 7	Total Expenditure £.		77,667 19 5

3. DIVIDENDS.—Account of all Dividends for the above Twelve Months.

	£. s. d.		£. s. d.
Balance for shareholders' profit, as above	25,785 8 4	Dividends of two half years on 220,000 l. and 230,000 l. capital stock, at 10 per cent. average	22,500 – –
		Towards back dividends of less than 10 per cent.	3,285 8 4
£.	25,785 8 4	£.	25,785 8 4

We have examined the above accounts, and certify them to be correct.

15 December 1862.

Fras. W. Russell, Chairman.
S. Barber, Secretary.

GAS (METROPOLIS).

ACCOUNTS from each METROPOLITAN GAS COMPANY, showing the Actual STATE and CONDITION of each COMPANY, as to CAPITAL, REVENUE, and DIVIDENDS, for the Year 1862 (pursuant to the 41st section of the Act, 23 & 24 Vict. c. 125).

(Presented pursuant to Act of Parliament.)

Ordered, by The House of Commons, *to be Printed,*
22 *July* 1863.

478.

Under 2 *oz.*

RETURN to an Address of the Honourable The House of Commons, dated 27 March 1863;—*for*,

"RETURNS from each PARISH and Extra-parochial PLACE within the METROPOLITAN AREA under the Jurisdiction of the METROPOLITAN BOARD OF WORKS, of the ASSESSMENT upon which such PARISHES and PLACES were Assessed to the PROPERTY TAX, Schedule (A.), POLICE RATE, COUNTY RATE, and POOR'S RATE, for the Year ending Lady-day 1862, in the following form:

Parishes and Places.	Amount of Assessment to Property Tax, Schedule (A.)	Amount of Police Rate Assessment.	Amount of County Rate Assessment.	Poor's Rate Assessment.	
				Gross Rental.	Rateable Value.

"And, RETURN from the CITY OF LONDON of the ASSESSMENT upon which such City was Assessed to the PROPERTY TAX, Schedule (A.), and the CONSOLIDATED RATE, for the same Year."

(*Mr. Locke.*)

Ordered, by The House of Commons, *to be Printed,*
28 *July* 1863.

RETURNS from each PARISH and Extra-parochial PLACE within the METROPOLITAN AREA under the Jurisdiction of the METROPOLITAN BOARD of WORKS, of the ASSESSMENT upon which such PARISHES and PLACES were assessed to the PROPERTY TAX, Schedule (A.), POLICE RATE, COUNTY RATE, and POOR'S RATE, for the Year ending Lady-day 1862.

N.B.—The Name of the District is given for United Parishes.

PARISHES AND PLACES.	DISTRICT.	Amount of Assessment to Property Tax, Schedule (A.)	Amount of Police Rate Assessment.	Amount of County Rate Assessment.	Poor's Rate Assessment.	
					Gross Rental.	Rateable Value.
		£.	£. s.	£. s.	£. s. d.	£. s. d.
Battersea, St. Mary	Wandsworth	125,927	87,394 –	83,800 –	120,847 – –	92,622 10 –
Bromley, St. Leonard, Middlesex.	Poplar	101,903	64,652 –	57,212 –	100,653 – –	64,950 – –
Charlton	Plumstead	38,082	1,132 3	29,500 –	46,040 – –	37,666 15 –
Christ Church	St. Saviour's	68,246	63,000 –	63,000 –	70,542 – –	49,659 – –
Christ Church, Spitalfields	Whitechapel	51,355	995 14	- (a) -	48,972 – –	41,182 – –
Clapham	Wandsworth	119,679	121,285 –	121,285 –	127,541 – –	92,736 – –
Eltham	Plumstead	19,801	387 18	- (b) -	19,344 10 –	16,322 10 –
Hammersmith	Fulham	109,975	80,323 –	77,804 –	111,566 – –	85,789 – –
Kensington, St. Mary Abbotts		519,395	404,128 –	404,128 –	484,953 – –	404,128 – –
Kidbrooke	Plumstead	10,888	232 16	8,600 –	10,508 17 6	8,652 15 –
Lee	Plumstead	50,517	1,015 4	23,500 –	42,587 10 –	34,303 – –
Lewisham	Lewisham	156,874	143,009 –	140,300 –	198,183 – –	151,367 – –
Mile End New Town	Whitechapel	16,970	- -	- -	25,113 – –	15,669 – –
Mile End Old Town		253,979	164,878 –	162,388 –	- -	176,978 – –
Norton Folgate Liberty	Whitechapel	23,458	8,108 –	8,108 –	9,212 – –	7,575 – –
Paddington		2,099,230	- -	- -	747,989 – –	622,408 – –
Penge (Hamlet of)	Lewisham	54,123	50,181 –	43,800 –	71,632 – –	53,923 – –
Putney	Wandsworth	54,966	46,580 –	46,000 –	54,683 – –	35,860 – –
Rotherhithe		162,737	83,882 –	83,500 –	112,397 – –	82,904 10 –
Saffron-hill	Holborn	16,492	—	—	—	—
St. Andrew, Holborn above Bars, and St. George-the-Martyr.		302,516	126,212 –	126,212 –	149,496 – –	124,108 – –
St. Anne	Strand	107,248	90,651 –	90,651 –	102,240 – –	91,906 – –
St. Botolph Without, Aldgate	Whitechapel	39,088	49,467 –	49,464 –	48,086 – –	39,711 – –
St. Clement Danes	Strand	147,302	90,784 –	90,784 –	110,930 – –	80,728 – –
St. George-in-the-East		143,494	168,783 –	(c) 167,468 –	232,417 – –	166,082 – –
St. George, Hanover-square		1,250,342	955,347 –	943,696 –	864,046 – –	785,497 – –
St. George-the-Martyr, Southwark.		176,066	146,000 –	146,000 –	162,222 – –	139,179 – –
St. Giles-in-the-Fields, and St. George, Bloomsbury.	St. Giles	306,374	261,696 –	261,696 –	not filled in	247,901 – –
St. James and St. John, Clerkenwell.		360,163	- (d) -	- (d) -	258,236 – –	201,242 – –
St. James, Westminster		580,606	431,500 –	431,500 –	- (e) -	439,350 – –
St. John	Hackney	359,841	286,058 –	253,084 –	365,123 – –	312,963 – –
St. John, Hampstead		161,307	116,064 –	104,156 –	165,096 – –	131,355 – –
St. John, Southwark	St. Olave, Southwark.	55,196	48,201 –	48,000 –	- (f) -	46,708 – –
St. John, Wapping	Limehouse	21,822	34,232 –	34,232 –	42,973 – –	34,016 – –
St. Leonard, Shoreditch		1,136,102	- -	- -	467,532 – –	276,726 – –
St. Luke, Chelsea		288,822	239,055 –	234,248 –	326,181 – –	225,891 – –
St. Luke, Middlesex		215,488	- -	- -	207,043 – –	162,073 – –
St. Margaret and St. John, Westminster.		(g) 475,724	286,813 –	274,500 –	341,224 – –	310,204 – –
St. Martin-in-the-Fields		251,714	258,708 –	258,708 –	338,312 – –	255,152 – –
St. Mary, Islington		848,532	- -	- -	788,227 – –	656,856 – –
St. Mary, Lambeth		1,275,391	639,850 –	637,000 –	647,103 1 –	539,252 – –
St. Marylebone		(h) 1,232,715	981,349 –	976,820 –	1,062,457 – –	956,307 – –

(*a*) Paid by guardians of Whitechapel Union.
(*b*) Paid by Board of Guardians.
(*c*) This county rate assessment does not include the property situate within that portion of the Precinct of Wellclose which is within this parish; such Precinct being rated in the Tower Liberties for county purposes.
(*d*) The information sought as per these columns, the vestry have no means of supplying.
(*e*) The total of the gross rental cannot be given without considerable labour. The amount may be taken at about 12 per cent. above the rateable value.
(*f*) A considerable amount of property in this parish is compounded for, and the gross rental of which is not inserted in the rate-book.
(*g*) This includes profits of public companies, &c., chargeable under Schedule (A.)
(*h*) The above amount includes 56,345 *l.* profits chargeable by Act of Parliament under this Schedule instead of Schedule (D.)

RETURNS from each Parish, &c., within the Metropolitan Area under the Jurisdiction of the Metropolitan Board of Works, &c.—*cont^d.*

PARISHES AND PLACES.	DISTRICT.	Amount of Assessment to Property Tax, Schedule (A.)	Amount of Police Rate Assessment.	Amount of County Rate Assessment.	Poor's Rate Assessment.	
					Gross Rental.	Rateable Value.
		£.	£. s.	£. s.	£. s. d.	£. s. d.
St. Mary Magdalene, Bermondsey.	- - -	(*a*) 179,168	151,039 –	(*b*)150,000 –	(*c*)194,394 – –	150,216 – –
St. Mary, Newington - -	- - -	308,605	240,617 –	240,000 –	286,715 – –	202,023 – –
St. Mary, Stoke Newington -	Hackney - -	48,208	1,466 –	86 3	47,941 – –	39,854 – –
St. Mary, Stratford, Bow -	Poplar - -	99,292	35,307 –	30,744 –	50,032 – –	36,971 – –
St. Mary, Whitechapel - -	Whitechapel -	134,238	116,372 –	111,801 –	150,973 4 –	118,880 10 –
St. Matthew, Bethnal Green -	- - -	204,597	138,840 –	130,320 –	- - -	170,012 5 –
St. Nicholas, Deptford - -	Greenwich -	19,168	20,338 –	20,000 –	16,112 18 –	12,345 5 –
St. Pancras, Middlesex - -	- - -	3,798,521	827,203 –	800,640 –	945,002 – –	879,072 – –
St. Thomas, Southwark -	St. Olave, Southwark.	5,467	4,700 –	4,700 –	5,896 – –	4,778 – –
Streatham - - - -	Wandsworth -	42,177	1,437 –	- (*d*) -	67,621 – –	57,657 – –
Tooting Graveney - -	Wandsworth -	37,998	9,840 –	9,819 –	10,836 13 –	8,152 9 6
Tower Without, in the Liberty of the Tower of London.	Whitechapel -	4,045	73 2	24 8	3,262 – –	2,897 – –
Wandsworth (*e*) - - -	Wandsworth -	79,388	- -	- -	*71,679 2 6 *including police and county.	*46,014 17 6
Woolwich - - - -	Woolwich - -	103,051	87,572 –	83,000 –	99,287 – –	76,043 – –

(*a*) Excluding the railway assessments, which are paid elsewhere.
(*b*) Not altered since 1860.
(*c*) Including the railway assessments.
(*d*) County rate assessment paid by the clerk to the union.
(*e*) The amount raised for the relief of the poor for the year ending Lady-day 1862, on the above rateable value, was 7,661 *l.* 7 *s.* 1 *d.*; for police rate, 1,149 *l.* 4 *s.* 1 *d.*; for county rate, 383 *l.* 1 *s.* 4 *d.*

CITY OF LONDON.

RETURN from the CITY OF LONDON of the ASSESSMENT upon which such City was Assessed to the PROPERTY TAX, Schedule (A.)

	£.	s.	d.
Amount of Assessment to Property Tax, Schedule (A.) - -	2,043,517	–	–
Amount of Duty Assessed - - - - - - - -	76,636	15	2

Guildhall Buildings,
15 May 1863.

Richard Till,
Clerk to Commissioners.

RETURN of the ASSESSMENT of the CITY OF LONDON to the CONSOLIDATED RATE.

Consolidated Rate, made January 1861:

	£.	s.	d.
Assessment - - - - - - - - - - - -	1,301,160	–	–
Amount of Rate - - - - - - - - - - -	44,360	1	1

Consolidated Rate, made July 1861:

	£.	s.	d.
Assessment - - - - - - - - - - - -	1,309,443	–	–
Amount of Rate - - - - - - - - - - -	44,620	4	9

These rates are made by orders, dated January and July in each year, and cover the six months succeeding thereto respectively; they therefore come the nearest to the period assigned in the Order of the House of Commons (the year ending Lady-day 1862) which can be given.

Sewers Office, Guildhall,
12 May 1863.

Joseph Daw,
Principal Clerk.

LIST OF PARISHES IN DEFAULT.

All Saints, Poplar.
Fulham.
Greenwich.
Holy Trinity, Minories.
Liberty of Glasshouse Yard.
Liberty of the Rolls.
Plumstead.
Ratcliffe Hamlet.
St. Anne, Limehouse.
St. John-the-Baptist, Savoy.
St. Katherine Precinct.
St. Mary-le-Strand.
St. Olive, Southwark.
St. Paul, Covent Garden.
St. Paul, Deptford.
St. Paul, Shadwell.
St. Saviour, Southwark.
St. Sepulchre, Middlesex.

METROPOLITAN ASSESSMENTS.

RETURNS from each PARISH and Extra-parochial PLACE within the METROPOLITAN AREA under the Jurisdiction of the METROPOLITAN BOARD OF WORKS, of the ASSESSMENT upon which such PARISHES and PLACES were Assessed to the PROPERTY TAX, Schedule (A.), POLICE RATE, COUNTY RATE, and POOR'S RATE, for the Year ending Lady-day 1862; and, RETURN from the CITY OF LONDON of the ASSESSMENT upon which such City was Assessed to the PROPERTY TAX, Schedule (A.), and the CONSOLIDATED RATE, for the same Year.

(*Mr. Locke.*)

Ordered, by The House of Commons, *to be Printed,*
28 *July* 1863.

548.

Under 1 *oz.*

ACCOUNT in ABSTRACT, showing the RECEIPT and EXPENDITURE, under the several Distinct Heads, from the 26th March 1861 to the 25th March 1862, with the Statement of the Allowance of the Auditor; also, a SUMMARY STATEMENT of all CONTRACTS entered into during such Period, and of the Moneys owing to, and Debts and Liabilities owing by, the Board, on the 25th March 1862.

CONTENTS.

	PAGE
Statement of the Allowance of the Auditor	2
CASH ACCOUNTS:	
Current Ordinary Account:	
Summary Statement	2
Account in Abstract	3
Ditto - (in further detail)	4 to 13
Special Accounts:	
Covent Garden Approach	14
Southwark and Westminster Communication	14
Finsbury Park	14
Victoria Park Approach	14
Metropolis Main Drainage	15
Main Drainage Rate Collection	15
Main Drainage Sinking Fund	15
Current Ordinary Account Sinking Fund	16
General Summary of Receipt and Expenditure	17
CONTRACTS:	
Summary Statement of Contracts entered into:	
Current Ordinary Account	18 and 19
Special Acounts:	
Southwark and Westminster Communication	18 and 19
Victoria Park Approach	18 and 19
Metropolis Main Drainage,	18 and 19
ASSETS AND LIABILITIES:	
Statement and Account of Moneys owing to and by the Board:	
Current Ordinary Account	20
Special Accounts:	
Covent Garden Approach	21
Southwark and Westminster Communication	21
Finsbury Park	21
Victoria Park Approach	21
Metropolis Main Drainage	21

(Presented pursuant to Acts 18 *&* 19 *Vict. c.* 120; 20 *&* 21 *Vict. c.* 115 *and* 150; *and* 21 *&* 22 *Vict. c.* 38 *and* 104.*)*

Ordered, by The House of Commons, *to be Printed,*
6 *February* 1863.

STATEMENT of the ALLOWANCES of the AUDITOR.

I, WILLIAM ANDOE, the Auditor appointed by the Right Honourable Sir George Grey, Bart., one of Her Majesty's Principal Secretaries of State, to audit the Accounts of the Metropolitan Board of Works for the year ended the 25th day of March 1862, having carefully examined the Accounts of the said Board for that year, and the Books and Documents in their custody relating thereto, do hereby certify and declare that I have this day audited the said Accounts, at their Office, Spring Gardens, in the County of Middlesex, in the presence of William Henry Dalton, Benjamin Dixon, and John Savage, Esqrs., Members of the said Board, and that the said Accounts are true and correct; and I do allow the same, and sign the Statements and Accounts required by the Acts 18 & 19 Vict. c. 120; 20 & 21 Vict. c. 115 and 150; and 21 & 22 Vict. c. 38 and 104, in token of such my allowance thereof.

Given under my hand this 30th day of May, in the year of Our Lord 1862.

(signed) *William Andoe.*

(CURRENT ORDINARY ACCOUNT.)

SUMMARY STATEMENT OF THE ACCOUNTS, FROM 26th MARCH 1861 TO 25th MARCH 1862.

THE METROPOLITAN BOARD OF WORKS.

Dr. *Cr.*

	£. s. d.	£. s. d.		£. s. d.	£. s. d.
To BALANCE in hand on 26th March 1861 - -	- - -	7,541 19 9			
TO RECEIPTS:			BY PAYMENTS:		
Sewerage and Drainage -	56,329 7 10		Sewerage and Drainage -	46,531 13 10	
Metropolis Improvements	32,091 4 11		Metropolis Improvements	47,626 12 6	
General Purposes - -	78,059 12 4		General Purposes - -	61,856 1 1	
Fees under Gas Acts -	325 4 –		Expenses under Gas Acts	2,493 14 10	
		166,805 9 1			158,508 2 3
			By BALANCE in hand on 25th March 1862		15,839 6 7
	£.	174,347 8 10		£.	174,347 8 10

Audited this 30th day of May 1862.

(signed) *Wm. Andoe*, Auditor.

(CURRENT ORDINARY ACCOUNT.)

ACCOUNT IN ABSTRACT OF THE RECEIPT AND EXPENDITURE FROM 26TH MARCH 1861 TO 25TH MARCH 1862.

PARISHES, DISTRICTS, AND PARTS.	CASH BALANCES, 26th March 1861.		RECEIPTS.					PAYMENTS.					CASH BALANCES, 25th March 1862.	
	In Debt.	In Credit.	Sewerage and Drainage.	Metropolis Improvements.	General Purposes.	Fees under Gas Acts.	TOTAL.	Sewerage and Drainage.	Metropolis Improvements.	General Purposes.	Expenses under Gas Acts.	TOTAL.	In Debt.	In Credit.
	£. s. d.	£. s. d.	£. s. d.	£. s. d.	£. s. d.	£. s. d.	£. s. d.	£. s. d.	£. s. d.	£. s. d.	£. s. d.	£. s. d.	£. s. d.	£. s. d.
City of London	- -	851 10 6	1,169 11 11	3,456 10 1	4,960 7 9	- -	9,586 9 9	600 9 3	4,918 4 4	3,600 9 2	- -	9,119 2 9	- -	1,318 17 6
St. Marylebone	3,445 2 3	- -	2,666 7 2	2,638 - 7	5,399 5 11	28 12 5	10,732 6 1	1,488 17 11	3,753 12 5	3,936 3 10	219 9 3	9,398 3 5	2,110 19 7	—
St. Pancras	- -	1,666 13 5	1,012 1 3	2,162 4 7	4,279 8 5	23 9 2	7,477 3 5	529 11 5	3,076 12 4	3,067 19 11	179 17 7	6,854 1 3	- -	2,289 15 7
Lambeth	- -	3,473 18 5	5,451 4 1	1,720 6 1	3,322 8 -	18 13 3	10,512 11 5	6,142 7 1	2,447 15 11	2,358 1 7	143 2 4	11,091 6 11	- -	2,895 2 11
St. George, Hanover-square	5,673 1 3	- -	4,251 9 9	2,229 4 3	3,530 4 5	27 13 -	10,029 11 5	1,517 16 9	3,626 6 9	3,878 7 8	212 - 5	9,234 11 7	4,878 1 5	—
Islington, St. Mary	- -	1,052 5 3	967 16 5	1,568 10 4	2,791 2 4	16 1 5	5,343 10 6	835 19 6	2,107 19 11	2,047 16 5	123 5 -	5,115 - 10	- -	1,280 14 11
Shoreditch, St. Leonard	- -	455 2 9	474 5 2	533 2 6	1,624 15 8	7 15 9	2,639 19 1	410 7 6	1,021 5 7	1,038 2 6	59 14 3	2,529 9 10	- -	565 12 -
Paddington	- -	2,424 2 9	1,999 6 -	1,421 13 3	2,774 3 1	15 8 6	6,210 10 10	1,596 19 7	2,022 17 6	1,977 8 5	118 5 5	5,715 10 11	- -	2,919 2 8
St. Matthew, Bethnal Green	- -	312 19 2	605 13 8	351 19 -	684 8 8	3 16 4	1,645 17 8	496 9 2	500 15 7	487 3 9	29 5 7	1,513 14 1	- -	445 2 9
St. Mary Newington, Surrey	- -	1,214 15 3	2,393 9 8	648 3 -	1,257 16 7	7 - 8	4,306 9 11	2,042 - 1	922 5 -	894 11 1	53 18 5	3,912 14 7	- -	1,608 10 7
Camberwell	- -	703 18 6	1,692 14 3	675 3 1	1,324 2 4	7 6 6	3,699 6 2	1,411 10 11	960 13 6	1,006 11 -	56 3 4	3,434 18 9	- -	968 5 11
St. James, Westminster	448 18 6	- -	979 2 3	1,165 6 6	2,341 12 6	12 12 10	4,498 14 1	465 8 9	1,658 2 5	1,688 18 5	96 18 11	3,909 8 6	- -	140 7 1
St. James and St. John, Clerkenwell	- -	385 1 2	395 15 10	597 16 10	1,206 - 9	6 9 9	2,206 3 2	342 11 2	850 13 4	871 4 3	49 14 9	2,114 3 6	- -	477 - 10
Chelsea	- -	1,209 6 3	743 11 5	632 12 3	1,263 11 5	6 17 3	2,646 12 4	1,140 4 9	900 2 10	909 3 10	52 12 7	3,002 4 -	- -	853 14 7
Kensington, St. Mary Abbotts	1,513 14 9	- -	2,142 5 11	8 17 9	1,674 1 3	9 7 6	3,834 12 5	2,123 3 11	1,229 7 5	1,218 10 6	71 17 7	4,642 19 5	2,322 1 9	—
St. Luke, Middlesex	- -	300 9 6	306 5 5	463 6 7	930 14 3	5 - 6	1,705 6 9	265 - 6	659 5 4	671 4 1	38 10 11	1,634 - 10	- -	371 15 5
St. George-the-Martyr, Southwark	- -	827 19 4	1,523 15 1	394 5 10	775 12 1	4 5 7	2,697 18 7	1,305 18 9	561 - 9	554 13 4	32 16 1	2,454 8 11	- -	1,071 9 -
Bermondsey	- -	1,409 8 8	1,600 13 11	405 2 1	800 19 6	4 7 11	2,811 3 5	1,855 4 7	576 8 1	574 - 1	33 14 -	3,039 6 9	- -	1,181 5 4
St. George-in-the-East	- -	875 17 -	820 11 2	459 16 11	928 4 8	4 19 9	2,213 12 6	612 15 -	654 6 2	670 13 9	38 5 1	1,976 - -	- -	1,113 9 6
St. Martin-in-the-Fields	- -	11 5 9	543 - 11	698 13 6	1,407 15 8	7 11 7	2,657 1 8	238 9 6	994 2 9	1,016 9 3	58 2 6	2,307 4 -	- -	361 3 5
Hamlet of Mile End Old Town	- -	577 16 -	798 15 9	438 11 1	875 17 9	4 15 2	2,117 19 9	832 4 3	624 - 2	630 8 7	36 9 8	2,123 2 8	- -	572 13 1
Woolwich	482 2 2	- -	187 3 8	224 3 1	375 13 5	2 8 8	789 8 10	10 2 -	318 18 11	243 13 3	18 12 11	591 7 1	284 - 5	—
Rotherhithe	- -	302 3 3	750 7 5	225 10 -	435 4 -	2 8 11	1,413 10 4	680 9 8	320 17 3	308 16 -	18 15 2	1,328 18 1	- -	386 15 6
St. John, Hampstead	- -	287 5 3	228 6 8	281 5 8	539 12 8	3 1 -	1,052 6 -	149 - 11	400 4 10	381 18 11	23 8 -	954 12 8	- -	384 18 7
Whitechapel District	- -	653 8 3	1,079 7 11	681 - 8	1,367 13 2	7 7 9	3,135 9 6	1,058 2 5	969 - 11	986 3 10	56 13 1	3,070 - 3	- -	718 17 6
Westminster District	128 3 5	- -	844 4 11	741 6 6	1,481 18 7	8 - 10	3,075 10 10	494 3 11	1,054 16 4	1,066 13 3	61 13 5	2,677 6 11	- -	270 - 6
Greenwich District	- -	7 14 6	4,048 14 1	706 3 4	1,565 9 3	7 2 4	6,327 9 -	3,311 19 6	933 13 3	1,115 18 5	54 11 9	5,416 2 11	- -	919 - 7
Wandsworth District	- -	1,198 11 7	1,758 6 2	976 - 2	5,620 12 -	10 11 8	8,365 10 -	1,832 14 3	1,388 14 11	5,143 3 11	81 3 11	8,445 17 -	- -	1,118 4 7
Hackney District	- -	932 12 3	2,409 18 11	795 3 2	1,784 16 6	8 12 7	4,998 11 2	1,136 8 5	1,131 8 10	1,247 19 8	66 3 1	3,582 - -	- -	2,349 3 5
St. Giles District	- -	397 3 -	442 13 7	706 14 10	1,434 16 4	7 13 4	2,591 18 1	214 4 6	1,005 12 6	1,039 - 10	58 15 11	2,317 13 9	- -	671 7 4
Holborn District	- -	430 15 2	237 16 2	463 10 11	951 13 7	5 - 7	1,658 1 3	144 - 2	659 11 4	692 3 4	38 11 3	1,534 6 1	- -	554 10 4
Strand District	- -	118 3 5	578 19 8	724 14 3	1,459 6 6	7 17 3	2,770 17 8	255 1 10	1,031 3 7	1,053 8 6	60 5 9	2,399 19 8	- -	489 1 5
Fulham District	2,338 4 7	- -	2,005 17 2	211 13 5	542 14 6	3 18 4	2,764 3 5	2,232 6 2	513 16 11	535 5 1	30 - 10	3,311 9 -	2,885 10 2	—
Limehouse District	- -	613 17 5	822 9 8	480 16 9	961 6 9	5 4 5	2,269 17 7	584 8 8	684 3 10	691 19 8	40 - -	2,000 12 2	- -	883 2 10
Poplar District	- -	293 1 6	516 13 10	735 18 11	1,431 1 5	7 19 8	2,691 13 10	791 8 3	1,047 3 -	1,018 12 4	61 4 6	2,918 8 1	- -	66 7 3
St. Saviour's District	- -	1,097 4 1	1,838 12 -	442 18 1	895 6 5	4 16 1	3,181 12 7	1,607 15 -	630 4 1	647 5 4	36 16 11	2,922 1 4	- -	1,356 15 4
Plumstead District	- -	934 10 9	853 10 8	283 7 7	575 - 6	3 1 5	1,715 - 2	1,065 8 -	403 4 3	416 7 -	23 11 6	1,908 10 9	- -	741 - 2
Lewisham District	- -	1,157 4 3	2,731 5 7	412 2 5	819 12 8	4 9 5	3,967 10 1	2,552 6 1	586 8 -	594 19 6	34 5 9	3,767 19 4	- -	1,356 15 -
St. Olave District	- -	652 1 8	1,173 14 6	298 19 3	590 12 8	3 4 11	2,066 11 4	1,006 5 2	425 7 8	423 2 7	24 17 5	1,879 12 10	- -	839 - 2
The Charter House	- -	17 13 10	3 9 9	5 5 2	9 15 9	- -	18 10 8	3 - 4	7 9 9	7 14 8	- -	18 4 9	- -	17 19 9
Gray's Inn	- -	161 19 10	16 17 9	34 4 8	64 12 8	- -	115 5 1	9 8 2	48 14 3	51 5 -	- -	109 7 5	- -	168 7 6
The Close of the Collegiate Church of St. Peter	—	—	—	—	—	—	—	—	—	—	—	—	—	—
Inner Temple	—	—	—	—	—	—	—	—	—	—	—	—	—	—
Middle Temple	—	—	—	—	—	—	—	—	—	—	—	—	—	—
Lincoln's Inn	—	—	—	—	—	—	—	—	—	—	—	—	—	—
Staple Inn	—	—	—	—	—	—	—	—	—	—	—	—	—	—
Furnival's Inn	—	—	—	—	—	—	—	—	—	—	—	—	—	—
PARISHES or PARTS without the Limits of the Metropolis, as defined by the Act:														
Willesden	25 11 10	- -	161 15 4	- -	- -	- -	161 15 4	86 13 9	- -	9 8 6	- -	46 2 3	- -	90 1 3
Acton	638 14 4	- -	236 11 9	- -	- -	- -	236 11 9	144 12 9	- -	14 4 -	- -	158 16 9	560 19 4	—
Ealing	51 4 8	- -	61 1 6	- -	- -	- -	61 1 6	44 10 3	- -	61 14 1	- -	106 4 4	96 7 6	—
Extra Parochial	1 9 8	- -	40 5 6	- -	- -	- -	40 5 6	18 10 4	- -	- -	- -	18 10 4	- -	20 5 6
Hornsey	- -	83 7 8	- -	- -	- -	- -	- -	1 8 1	- -	- -	- -	1 8 1	- -	81 19 7
Chiswick	1,018 - 7	- -	72 7 6	- -	- -	- -	72 7 6	250 5 1	- -	7 2 -	- -	257 7 1	1,203 - 2	—
Wimbledon	- -	- 17 1	- -	- -	- -	- -	- -	- - 3	- -	- -	- -	- - 3	- -	- 16 10
Mitcham	- -	12 7 7	- -	- -	- -	- -	- -	- - 7	- -	- -	- -	- - 7	- -	12 7 -
Merton	- -	- 7 4	- -	- -	- -	- -	- -	- - 2	- -	- -	- -	- - 2	- -	- 7 2
Wallington	- -	- 3 -	- -	- -	- -	- -	- -	- -	- -	- -	- -	- -	- -	- 3 -
Croydon	6 1 9	- -	47 5 2	- -	- -	- -	47 5 2	46 18 1	- -	- -	- -	46 18 1	5 14 8	—
Morden	- 3 6	- -	- -	- -	- -	- -	- -	- - 1	- -	- -	- -	- - 1	- 3 7	—
Richmond	- -	177 4 3	185 - -	- -	- -	- -	185 - -	370 5 6	- -	- -	- -	370 5 6	8 1 3	—
Improvement Rates, &c.	3,969 13 7	- -	458 14 -	- -	- -	- -	458 14 -	226 5 2	- -	- -	- -	226 5 2	3,737 4 9	—
Temporary Loans from Special Accounts	- -	- -	- -	- -	11,000 - -	- -	11,000 - -	- -	- -	11,000 - -	- -	11,000 - -	—	—
£.	19,740 6 10	27,282 6 7	56,329 7 10	32,091 4 11	78,059 12 4	325 4 -	166,805 9 1	46,531 13 10	47,626 12 6	61,856 1 1	2,493 14 10	158,508 2 3	18,092 4 7	33,931 11 2
Deduct in Debt		19,740 6 10											Deduct in Debt £.	18,092 4 7
General Cash Balance on 26th March 1861 £.		7,541 19 9											General Cash Balance on 25th March 1862 £.	15,839 6 7

Audited this 30th day of May 1862.
(signed) *Wm. Andoe*, Auditor.

(CURRENT ORDINARY ACCOUNT.)

ACCOUNT IN ABSTRACT (IN FURTHER DETAIL), SHOWING THE RECEIPT - - - - - - - -

PARISHES, DISTRICTS, AND PARTS.	BALANCES, 26th March 1861.		RECEIPTS.									
			Sewerage and Drainage.			Metropolis Improvements.		General Purposes.			Fees under Gas Acts.	TOTAL RECEIPTS.
	In Debt.	In Credit.	Assessments, &c.	Contributions, &c.	Loans, &c.	Assessments, &c.	Loans, &c.	Assessments, &c.	Loans, &c.	Miscellaneous.		
	£. s. d.	£. s. d.	£. s. d.	£. s. d.	£. s. d.	£. s. d.	£. s. d.	£. s. d.	£. s. d.	£. s. d.	£. s. d.	£. s. d.
CITY OF LONDON	- -	851 10 6	1,169 11 11	- -	- -	3,420 19 -	35 11 1	2,209 12 3	103 19 -	2,646 16 6	- -	9,586 9 9
ST. MARYLEBONE:												
Whole Parish	- -	2,040 19 7	472 17 8	- -	- -	2,610 18 -	27 2 7	3,279 17 8	79 6 8	2,020 1 7	28 12 5	8,518 16 7
Ranelagh	- -	424 - 2	450 19 5	- -	8 5 4	- -	- -	- -	- -	6 13 4	- -	465 18 1
Bayswater Sewer	- -	14 6 8	—	—	—	—	—	—	—	—	—	—
Western Division, Westminster Sewers	4,916 11 3	- -	1,379 17 3	- -	16 18 11	- -	- -	- -	- -	13 6 8	- -	1,410 2 10
Regent-Street, &c.	311 10 7	- -	88 6 -	- -	- -	- -	- -	- -	- -	- -	- -	88 6 -
Eastern Division, Westminster Sewers	694 17 11	- -	244 17 3	- -	- -	- -	- -	- -	- -	- -	- -	244 17 3
Holborn	1 8 11	- -	4 5 4	- -	- -	- -	- -	- -	- -	- -	- -	4 5 4
ST. PANCRAS:												
Whole Parish	- -	1,759 13 3	387 11 10	- -	- -	2,139 19 10	22 4 9	2,558 13 3	65 - 6	1,655 14 8	23 9 2	6,852 14 -
Regent-street, &c.	176 9 3	- -	6 3 7	- -	- -	- -	- -	- -	- -	- -	- -	6 3 7
Eastern Division, Westminster Sewers	136 4 5	- -	130 7 10	- -	- -	- -	- -	- -	- -	- -	- -	130 7 10
Holborn	- -	219 13 10	469 16 3	- -	18 1 9	- -	- -	- -	- -	- -	- -	487 18 -
LAMBETH	- -	3,473 18 5	5,419 10 11	4 8 7	27 4 7	1,702 12 2	17 13 11	1,953 6 10	51 14 8	1,317 6 6	18 13 3	10,512 11 5
ST. GEORGE, HANOVER SQUARE:												
Whole Parish	1,556 2 11	- -	240 3 11	- -	- -	2,194 - -	26 4 3	1,502 - -	76 12 11	1,951 11 6	27 13 -	6,018 5 7
Ranelagh	- -	227 13 1	814 10 3	- -	7 18 11	- -	- -	- -	- -	- -	- -	822 9 2
Western Division, Westminster Sewers	4,323 7 11	- -	3,147 13 2	- -	28 2 10	- -	- -	- -	- -	- -	- -	3,175 16 8
Regent street, &c.	21 3 6	- -	13 - 8	- -	- -	- -	- -	- -	- -	- -	- -	13 - 8
ISLINGTON, ST. MARY	- -	1,052 5 3	967 16 5	- -	- -	1,553 5 7	15 4 9	1,612 2 2	44 11 1	1,134 9 1	16 1 5	5,343 10 6
SHOREDITCH, ST. LEONARD	- -	455 2 9	474 5 2	- -	- -	525 14 10	7 7 8	1,053 11 7	21 11 8	549 12 5	7 15 9	2,639 19 1
PADDINGTON:												
Whole Parish	- -	1,183 7 3	254 16 10	- -	- -	1,407 - 10	14 12 5	1,642 15 1	42 15 1	1,088 12 11	15 8 6	4,466 1 8
Counter's Creek	- -	114 8 -	211 2 8	- -	13 13 1	- -	- -	- -	- -	- -	- -	224 15 9
Ranelagh	- -	1,048 14 3	1,490 12 7	- -	29 - 10	- -	- -	- -	- -	- -	- -	1,519 13 5
Bayswater Sewer	- -	77 13 3	- -	- -	- -	- -	- -	- -	- -	- -	- -	- -
ST. MATTHEW, BETHNAL GREEN	- -	312 19 2	587 1 9	- -	18 11 11	348 6 7	3 12 5	404 6 11	10 11 8	269 10 1	3 16 4	1,645 17 8
ST. MARY, NEWINGTON, SURREY	- -	1,214 15 3	2,368 11 6	1 13 9	23 4 5	641 9 8	6 13 4	742 - 3	19 9 10	496 6 6	7 - 8	4,306 9 11
CAMBERWELL:												
Whole Parish	- -	424 - 10	121 - 6	- -	- -	668 4 2	6 18 11	786 16 2	20 6 1	517 - 1	7 6 6	2,127 12 5
Surrey and Kent	- -	343 3 3	1,548 4 8	1 15 7	- -	- -	- -	- -	- -	- -	- -	1,550 - 3
Ravensbourne	63 5 7	- -	21 3 5	- -	- 10 1	- -	- -	- -	- -	- -	- -	21 13 6
ST. JAMES, WESTMINSTER:												
Whole Parish	- -	924 16 4	208 17 10	- -	- -	1,153 6 9	11 19 9	1,414 4 7	35 - 11	892 7 -	12 12 10	3,728 9 8
Western Division, Westminster Sewers	889 8 -	- -	499 11 10	- -	14 11 9	- -	- -	- -	- -	- -	- -	514 3 7
Regent-street, &c.	265 3 7	- -	51 3 2	- -	- -	- -	- -	- -	- -	- -	- -	51 3 2
Eastern Division, Westminster Sewers	219 3 3	- -	204 17 8	- -	- -	- -	- -	- -	- -	- -	- -	204 17 8
ST. JAMES AND ST. JOHN, CLERKENWELL	- -	385 1 2	395 15 10	- -	- -	591 13 11	6 2 11	730 5 2	17 19 7	457 16 -	6 9 9	2,206 3 2
CHELSEA:												
Whole Parish	- -	507 3 5	113 8 -	- -	- -	626 2 2	6 10 1	760 2 4	19 - 6	484 8 7	6 17 3	2,016 8 11
Counter's Creek	- -	160 7 10	- -	- -	19 1 -	- -	- -	- -	- -	- -	- -	19 1 -
Ranelagh	- -	541 15 -	600 16 11	- -	10 5 6	- -	- -	- -	- -	- -	- -	611 2 5
Carried forward - - - £.	13,574 17 1	17,757 8 6	24,559 - -	7 17 11	235 10 11	19,583 13 6	207 18 10	20,649 14 3	608 - 2	15,501 13 5	181 16 10	81,535 5 10

(CURRENT ORDINARY ACCOUNT.)

AND EXPENDITURE FROM 26TH MARCH 1861 TO 25TH MARCH 1862.

PAYMENTS.									BALANCES, 25th March 1862.		ASSETS AND LIABILITIES, 25th March 1862.		
Sewerage and Drainage.			Metropolis Improvements.		General Purposes.			Expenses under Gas Acts.	TOTAL PAYMENTS.			Moneys Owing to the Board.	Debts Owing by the Board.	
Works, &c.	Loans, &c.	Contingencies.	Works, &c.	Loans, &c.	Establishment.	Loans, &c.	Contingencies.			In Debt.	In Credit.		Mortgage Loans and other Special Liabilities.	Current Liabilities.
£. s. d.	£. s. d.	£. s. d.	£. s. d.	£. s. d.	£. s. d.	£. s. d.	£. s. d.	£. s. d.	£. s. d.	£. s. d.	£. s. d.	£. s. d.	£. s. d.	£. s. d.
600 9 3	- -	- -	631 6 11	4,286 17 5	3,306 5 11	- -	294 3 3	- -	9,119 2 9	- -	1,318 17 6	6,198 2 10	51 12 8	762 10 10
32 18 10	- -	- -	481 16 11	3,271 15 6	2,523 7 10	1,154 - 11	224 10 1	219 9 3	7,907 19 4	- -	2,651 16 10	6,667 6 3	9,194 - 5	458 13 4
273 2 7	197 19 -	3 13 10	- -	- -	- -	- -	- -	- -	474 15 5	- -	415 2 10	337 15 9	1,309 1 9	79 1 8
294 16 7	497 7 7	17 6 4	- -	- -	34 5 -	- -	- -	- -	843 15 6	4,450 3 11	14 6 8	4,576 4 7	5,331 6 9	666 3 7
38 14 11	- -	- 3 2	- -	- -	- -	- -	- -	- -	38 18 1	262 2 8	- -	82 13 2	- - -	40 6 2
127 11 3	- -	4 7 4	- -	- -	- -	- -	- -	- -	131 18 7	581 19 3	- -	661 17 2	- - -	97 15 1
- 1 2	- 13 4	- 2 -	- -	- -	- -	- -	- -	- -	- 16 6	- -	1 19 11	- 8 10	2 5 5	- 1 4
27 - -	- -	- -	394 18 10	2,681 13 6	2,068 5 5	815 14 3	184 - 3	179 17 7	6,351 9 10	- -	2,260 17 5	4,519 4 9	6,503 - 9	374 2 4
35 11 9	- -	- 2 6	- -	- -	- -	- -	- -	- -	35 14 3	205 19 11	- -	51 1 11	- - -	36 9 5
68 9 11	- -	2 - 4	- -	- -	- -	- -	- -	- -	70 10 3	76 6 10	- -	124 15 2	- - -	53 1 -
68 1 3	235 10 10	92 14 10	- -	- -	- -	- -	- -	- -	396 6 11	- -	311 4 11	469 16 3	2,291 13 8	70 11 1
1,764 16 4	4,376 11 7	- 19 2	314 4 5	2,133 11 6	1,645 10 10	566 2 8	146 8 1	143 2 4	11,091 6 11	- -	2,895 2 11	8,892 12 4	34,094 15 1	779 1 -
31 16 6	- -	- -	465 10 2	3,160 16 7	2,533 17 8	1,032 6 9	219 12 10	212 - 5	7,656 - 11	3,193 18 3	- -	11,460 16 6	8,227 4 4	442 - 7
376 6 2	166 8 5	4 14 2	- -	- -	24 2 1	- -	- -	- -	571 10 10	- -	478 11 5	1,051 10 3	1,669 19 9	108 13 4
354 3 3	562 10 2	19 5 1	- -	- -	68 5 10	- -	- -	- -	1,004 4 4	2,151 16 3	- -	3,001 6 5	5,929 17 7	764 14 11
2 12 10	- -	- - 2	- -	- -	- 2 6	- -	- -	- -	2 15 6	10 18 4	- -	7 12 6	- - -	2 14 1
777 1 3	- -	58 18 3	270 12 -	1,837 7 11	1,417 2 2	504 12 8	126 1 7	123 5 -	5,115 - 10	- -	1,280 14 11	3,853 8 7	4,025 4 3	570 15 1
376 9 6	- -	33 18 -	131 2 -	890 3 7	686 11 3	290 9 7	61 1 8	59 14 3	2,529 9 10	- -	565 12 -	1,916 15 3	2,314 19 11	277 1 11
17 15 1	- -	- -	259 13 6	1,763 4 -	1,359 17 8	496 11 -	120 19 9	118 5 5	4,136 6 5	- -	1,513 2 6	2,932 18 4	3,960 3 11	245 9 11
50 5 10	178 11 -	- 6 2	- -	- -	- -	- -	- -	- -	229 3 -	- -	110 - 9	204 12 10	1,737 14 4	21 17 3
961 10 5	378 4 -	10 7 1	- -	- -	- -	- -	- -	- -	1,350 1 6	- -	1,218 6 2	1,095 8 3	3,679 7 10	276 14 5
- -	- -	- -	- -	- -	- -	- -	- -	- -	- - -	- -	77 13 3	—	—	—
241 16 10	242 2 5	12 9 11	64 5 8	436 9 11	336 13 -	120 11 8	29 19 1	29 5 7	1,513 14 1	- -	445 2 9	1,247 16 1	3,317 5 7	159 5 8
730 5 6	1,311 6 11	- 7 8	118 7 9	803 17 3	619 19 8	219 8 2	55 3 3	53 18 5	3,912 14 7	- -	1,608 10 7	3,538 10 3	13,213 5 9	294 6 1
8 8 8	- -	- -	123 6 5	837 7 1	645 16 4	242 10 -	57 9 2	56 3 4	1,971 1 -	- -	580 12 3	1,399 6 10	1,933 15 3	116 12 9
723 9 2	655 5 4	- 8 7	- -	- -	58 15 6	- -	- -	- -	1,437 18 7	- -	455 4 11	6,019 4 3	12,594 11 9	190 11 11
9 - 7	14 18 7	- -	- -	- -	2 - -	- -	- -	- -	25 19 2	67 11 3	- -	231 14 4	321 5 8	2 9 3
14 11 -	- -	- -	212 17 -	1,445 5 5	1,114 13 7	475 1 4	99 3 6	96 18 11	3,458 10 9	- -	1,194 15 3	2,469 18 1	3,785 19 -	202 2 1
109 13 1	181 2 1	6 - 1	- -	- -	- -	- -	- -	- -	296 15 3	671 19 8	- -	450 1 9	1,847 16 4	219 - -
43 6 9	- -	- 3 4	- -	- -	- -	- -	- -	- -	43 10 1	257 10 6	- -	63 5 -	- - -	45 10 8
107 3 11	- -	3 8 6	- -	- -	- -	- -	- -	- -	110 12 5	124 18 -	- -	195 7 4	- - -	81 13 8
313 11 5	- -	28 19 9	109 4 -	741 9 4	571 17 3	248 9 5	50 17 7	49 14 9	2,114 3 6	- -	77 - 10	1,603 12 5	1,979 18 11	230 17 6
7 18 -	- -	- -	115 11 -	784 11 10	605 2 6	250 4 7	53 16 9	52 12 7	1,869 17 3	- -	753 15 1	1,333 8 4	1,994 8 8	109 11 4
103 8 11	403 3 11	- 14 9	- -	- -	- -	- -	- -	- -	507 7 7	327 18 9	- -	1,464 11 5	4,048 4 9	46 16 -
374 15 8	245 12 1	4 11 5	- -	- -	- -	- -	- -	- -	624 19 2	- -	527 18 3	444 6 6	1,624 2 11	108 4 10
9,067 4 2	9,647 7 3	306 2 5	3,692 16 7	25,074 10 10	19,622 12 -	6,416 3 -	1,723 6 10	1,394 7 10	76,944 10 11	12,383 3 7	21,156 9 11	78,567 10 6	136,983 3 -	7,935 - 1

ACCOUNT IN ABSTRACT (IN FURTHER DETAIL), SHOWING THE RECEIPT

PARISHES, DISTRICTS, AND PARTS.	BALANCES, 26th March 1861.		RECEIPTS.									
			Sewerage and Drainage.			Metropolis Improvements.		General Purposes.			Fees under Gas Act.	TOTAL RECEIPTS.
	In Debt.	In Credit.	Assessments, &c.	Contributions, &c.	Loans, &c.	Assessments, &c.	Loans, &c.	Assessments, &c.	Loans, &c.	Miscellaneous.		
	£. s. d.	£. s. d.	£. s. d.	£. s. d.	£. s. d.	£. s. d.	£. s. d.	£. s. d.	£. s. d.	£. s. d.	£. s. d.	£. s. d.
Brought forward	13,574 17 1	17,757 8 6	24,559 – –	7 17 11	235 10 11	19,583 13 6	207 18 10	20,649 14 3	608 – 2	15,501 13 5	181 16 10	81,535 5 10
KENSINGTON, ST. MARY ABBOTTS:												
Whole Parish	– –	733 15 1	1,000 – –	– –	– –	– –	8 17 9	986 9 5	25 19 8	661 12 2	9 7 6	2,692 6 6
Counter's Creek	2,480 7 4	– –	824 8 1	– –	16 14 2	– –	– –	– –	– –	– –	– –	841 2 3
Ranelagh	– –	232 17 6	296 16 2	– –	4 7 6	– –	– –	– –	– –	– –	– –	301 3 8
ST. LUKE, MIDDLESEX	– –	300 9 6	306 5 5	– –	– –	458 11 4	4 15 3	561 19 8	13 18 8	354 15 11	5 – 6	1,705 6 9
ST. GEORGE THE MARTYR, Southwark	– –	827 19 4	1,507 9 3	1 1 1	15 4 9	390 4 9	4 1 1	461 16 4	11 17 2	301 18 7	4 5 7	2,697 18 7
BERMONDSEY	– –	1,409 8 8	1,596 5 11	1 1 10	3 6 2	400 18 6	4 3 7	478 11 9	12 3 8	310 4 1	4 7 11	2,811 3 5
ST. GEORGE-IN-THE-EAST:												
Whole Parish	– –	362 8 2	82 8 7	– –	– –	455 2 4	4 14 7	562 5 6	13 16 7	352 2 7	4 19 9	1,475 9 11
Spitalfields, &c.	– –	48 5 7	535 18 10	– –	21 1 7	– –	– –	– –	– –	– –	– –	557 – 5
Lower Wapping	– –	349 3 4	162 12 4	– –	– –	– –	– –	– –	– –	– –	– –	162 12 4
Hermitage-street	– –	115 19 11	18 9 10	– –	– –	– –	– –	– –	– –	– –	– –	18 9 10
ST. MARTIN-IN-THE-FIELDS:												
Whole Parish	– –	552 8 2	125 4 10	– –	– –	691 9 9	7 3 9	851 15 2	21 – 3	535 – 3	7 11 7	2,239 5 7
Western Division, Westminster Sewers	22 14 –	– –	12 15 8	– –	– 7 9	– –	– –	– –	– –	– –	– –	13 3 5
Regent street, &c.	111 11 –	– –	25 4 8	– –	– –	– –	– –	– –	– –	– –	– –	25 4 8
Eastern Division, Westminster Sewers	406 17 5	– –	379 8 –	– –	– –	– –	– –	– –	– –	– –	– –	379 8 –
HAMLET OF MILE-END OLD TOWN	– –	577 16 –	777 6 10	– –	21 8 11	434 – 10	4 10 3	526 17 7	13 3 9	335 16 5	4 15 2	2,117 19 9
WOOLWICH	482 2 2	– –	187 3 8	– –	– –	221 17 –	2 6 1	197 5 9	6 14 9	171 12 11	2 8 8	789 8 10
ROTHERHITHE	– –	302 3 3	741 15 10	– 11 7	8 – –	223 3 8	2 6 4	255 14 9	6 15 8	172 13 7	2 8 11	1,413 10 4
ST. JOHN, HAMPSTEAD:												
Whole Parish	– –	240 6 2	50 8 5	– –	– –	278 7 10	2 17 10	315 15 7	8 9 2	215 7 11	3 1 –	874 7 9
Ranelagh	– –	78 17 6	118 14 8	– –	2 2 11	– –	– –	– –	– –	– –	– –	120 17 7
Bayswater Sewer	– –	7 19 10	– –	– –	– –	– –	– –	– –	– –	– –	– –	– –
Western Division, Westminster Sewers	53 5 3	– –	26 15 10	– –	– 13 3	– –	– –	– –	– –	– –	– –	27 9 1
Holborn	– –	13 7 –	28 10 11	–	1 – 8	– –	– –	– –	– –	– –	– –	29 11 7
WHITECHAPEL DISTRICT:												
St. Mary, Whitechapel:												
Whole Parish	– –	238 8 8	54 3 1	– –	– –	299 – –	3 2 2	367 19 9	9 1 8	231 6 10	3 5 7	967 19 1
Spitalfields, &c.	– –	40 7 –	485 11 3	– –	18 19 10	– –	– –	– –	– –	– –	– –	504 11 1
Tower Hill	– –	4 3 3	– –	– –	– –	– –	– –	– –	– –	– –	– –	– –
Christchurch, Spitalfields	– –	94 6 7	181 6 2	– –	6 4 11	101 4 9	1 – 11	122 18 10	3 1 6	78 6 7	1 2 2	495 5 10
St. Botolph Without, Aldgate:												
Whole Parish	– –	110 14 10	24 13 –	– –	– –	136 2 –	1 8 3	164 3 5	4 2 9	105 6 1	1 9 10	437 5 4
Spitalfields, &c.	– –	17 1 10	182 3 3	– –	6 18 1	– –	– –	– –	– –	– –	– –	189 1 4
Tower Hill	– –	14 5 9	– –	– –	– –	– –	– –	– –	– –	– –	– –	– –
Holy Trinity, Minories	– –	17 11 8	3 19 6	– –	– –	16 5 6	– 3 4	20 2 10	– 9 11	12 11 10	– 3 7	53 16 6
St. Katharine, Precinct of	– –	49 10 2	8 8 6	– –	– –	46 6 4	– 9 8	56 3 11	1 8 2	35 16 8	– 10 2	149 3 5
Mile-End New Town, Hamlet of	– –	32 14 10	67 7 10	– –	2 10 5	35 2 –	– 7 4	44 18 5	1 1 4	27 3 2	– 7 8	178 18 2
Liberty of Norton Folgate	– –	14 2 1	14 9 7	– –	– –	21 13 6	– 4 6	26 12 –	– 13 2	16 15 4	– 4 9	80 12 10
Old Artillery Ground	– –	5 12 3	20 1 10	– –	– 14 2	10 17 –	– 2 3	13 9 5	– 6 7	8 7 10	– 2 4	54 1 5
Tower, District of	– –	14 9 4	1 16 6	– –	– –	7 9 8	– 1 6	9 4 11	– 4 6	5 15 9	– 1 8	24 14 6
WESTMINSTER DISTRICT:												
St. Margaret and St. John the Evangelist:												
Whole Parish	– –	593 8 9	132 17 9	– –	– –	733 14 –	7 12 6	891 19 3	22 5 11	567 13 5	8 – 10	2,364 3 8
Counter's Creek	– –	38 16 7	67 14 5	– –	4 10 4	– –	– –	– –	– –	– –	– –	72 4 9
Ranelagh	– –	106 15 9	138 14 7	– –	2 19 4	– –	– –	– –	– –	– –	– –	141 13 11
Western Division, Westminster Sewers	867 4 6	– –	483 10 8	– –	13 17 10	– –	– –	– –	– –	– –	– –	497 8 6
Carried forward	17,998 18 9	25,303 2 10	35,230 1 8	10 12 5	386 13 6	24,545 4 3	268 7 9	27,565 18 6	784 15 –	20,002 1 4	245 12 –	109,039 6 5

AND EXPENDITURE FROM 26TH MARCH 1861 TO 25TH MARCH 1862—*continued.*

PAYMENTS.									BALANCES, 25th March 1862.		ASSETS AND LIABILITIES, 25th March 1862.		
Sewerage and Drainage.			Metropolis Improvements.		General Purposes.			Expenses under Gas Acts.	TOTAL PAYMENTS.			Moneys Owing to the Board.	Debts Owing by the Board.	
Works, &c.	Loans, &c.	Contingencies.	Works, &c.	Loans, &c.	Establishment.	Loans, &c.	Contingencies.			In Debt.	In Credit.		Mortgage Loans and other Special Liabilities.	Current Liabilities.
£. s. d.	£. s. d.	£. s. d.	£. s. d.	£. s. d.	£. s. d.	£. s. d.	£. s. d.	£. s. d.	£. s. d.	£. s. d.	£. s. d.	£. s. d.	£. s. d.	£. s. d.
9,067 4 2	9,647 7 3	306 2 5	3,692 16 7	25,074 10 10	19,622 12 –	6,416 3 –	1,723 6 10	1,394 7 10	76,944 10 11	12,383 3 7	21,156 9 11	78,567 10 6	136,983 3 –	7,935 – 1
10 15 9	– –	– –	157 16 3	1,071 11 2	826 9 –	279 15 8	73 10 7	71 17 7	2,491 16 –	– –	934 5 7	1,761 3 6	2,232 6 5	148 18 1
625 1 1	1,181 19 1	3 13 1	– –	– –	38 15 3	– –	– –	– –	1,849 8 6	3,488 13 7	– –	12,290 5 3	20,024 18 4	273 8 6
195 2 4	104 13 7	1 19 –	– –	– –	– –	– –	– –	– –	301 14 11	– –	232 6 3	217 4 4	692 4 8	56 – 7
243 – 5	– –	22 – 1	84 12 7	574 12 9	443 3 11	188 11 6	39 8 8	38 10 11	1,634 – 10	– –	371 15 5	1,238 9 6	1,502 16 3	178 17 8
445 6 –	860 7 7	– 5 2	72 – 5	489 – 4	377 3 2	143 19 1	33 11 1	32 16 1	2,454 8 11	– –	1,071 9 –	2,225 15 6	8,668 16 5	180 1 7
462 16 6	1,392 2 7	– 5 6	73 19 10	502 8 3	387 9 10	152 – 9	34 9 6	33 14 –	3,039 6 9	– –	1,181 5 4	2,326 6 9	9,155 9 5	185 10 10
5 14 10	– –	– –	83 19 10	570 6 4	439 17 3	191 13 10	39 2 8	38 5 1	1,368 19 10	– –	468 18 3	978 14 8	1,527 10 1	79 15 6
221 5 –	274 9 3	14 3 5	– –	– –	– –	– –	– –	– –	509 17 8	– –	95 8 4	535 18 10	2,670 3 6	92 7 7
66 13 3	– –	3 13 7	– –	– –	– –	– –	– –	– –	70 6 10	– –	441 8 10	162 12 4	– – –	103 2 5
24 15 –	– –	2 – 8	– –	– –	– –	– –	– –	– –	26 15 8	– –	107 14 1	43 3 7	– – –	5 14 7
8 14 6	– –	– –	127 12 4	866 10 5	668 6 3	288 13 10	59 9 2	58 2 6	2,077 9 –	– –	714 4 9	1,484 11 6	2,300 10 8	121 3 11
2 15 10	4 13 7	– 3 3	– –	– –	– –	– –	– –	– –	7 12 8	17 3 3	– –	11 9 8	47 13 8	5 10 4
17 7 1	– –	– 1 4	– –	– –	– –	– –	– –	– –	17 8 5	103 14 9	– –	25 6 6	– – –	19 3 10
198 6 1	– 8 9	5 19 1	– –	– –	– –	– –	– –	– –	204 13 11	232 3 4	– –	361 11 4	– – –	148 7 4
301 6 10	512 17 3	18 – 2	80 2 1	543 18 1	419 9 10	173 12 4	37 6 5	36 9 8	2,123 2 8	– –	572 13 1	1,623 4 9	4,775 6 7	200 1 –
2 16 –	– –	7 6 –	40 18 10	278 – 1	224 11 9	– –	19 1 6	18 12 11	591 7 1	284 – 5	– –	766 5 8	3 6 11	37 14 –
238 9 2	441 17 10	– 2 8	41 3 9	279 13 6	215 14 1	73 18 1	19 3 10	18 15 2	1,328 18 1	– –	386 15 6	1,180 8 4	4,450 17 11	101 18 4
3 10 3	– –	– –	51 7 7	348 17 3	269 1 3	88 18 11	23 18 9	23 8 –	809 2 –	– –	305 11 11	571 5 11	709 15 5	48 8 5
78 10 2	27 19 2	– 15 5	– –	– –	– –	– –	– –	– –	107 4 9	– –	92 10 4	86 5 2	271 19 3	22 8 10
– – –	– – –	– – –	– –	– –	– –	– –	– –	– –	– – –	– –	7 19 10	—	—	—
6 8 6	8 4 5	– 5 4	– –	– –	– –	– –	– –	– –	14 8 3	40 14 5	– –	23 10 10	83 17 10	9 15 11
4 12 9	13 8 10	5 6 1	– –	– –	– –	– –	– –	– –	23 7 8	– –	19 10 11	28 10 11	130 15 6	4 14 4
3 15 5	– –	– –	55 3 8	374 13 9	288 19 7	124 10 4	25 14 3	25 2 8	897 19 8	– –	308 8 1	641 12 6	992 5 2	52 8 2
201 11 1	247 5 11	12 15 3	– –	– –	– –	– –	– –	– –	461 12 3	– –	83 5 10	485 11 3	2,405 17 9	84 10 8
11 9 4	– –	– 4 –	– –	– –	– –	– –	– –	– –	11 13 4	7 10 1	– –	– –	– – –	– 13 11
70 5 10	81 6 3	4 4 2	18 13 8	126 17 3	97 16 11	40 9 11	8 14 1	8 10 2	456 18 3	– –	132 14 2	378 12 3	1,113 16 7	46 13 6
1 14 4	– –	– –	25 2 4	170 11 1	131 10 10	53 6 6	11 14 1	11 8 10	405 8 –	– –	142 12 2	288 16 6	425 1 5	23 16 1
77 17 10	89 18 11	4 12 11	– –	– –	– –	– –	– –	– –	172 9 8	– –	33 13 6	182 3 3	875 – 11	32 12 6
76 13 2	– –	1 5 8	– –	– –	– –	– –	– –	– –	77 18 10	63 13 1	– –	– –	– – –	4 12 10
55 3 2	– –	1 – 7	3 – 1	20 7 11	15 14 7	6 17 8	1 8 –	1 7 4	104 19 4	33 11 2	– –	36 1 3	54 17 3	6 3 5
– 11 8	– –	– – 8	8 10 11	58 – 9	44 15 3	18 9 6	3 19 8	3 17 10	138 6 3	– –	60 7 4	98 12 10	147 5 4	8 1 5
24 7 5	32 16 9	1 13 19	6 9 7	43 19 8	33 18 6	16 7 –	3 – 4	2 19 –	165 12 1	– –	46 – 11	138 – 9	449 13 3	16 5 5
11 9 10	– –	1 1 –	4 – –	27 3 2	20 18 11	8 19 –	1 17 3	1 16 5	77 5 7	– –	17 9 4	58 11 6	71 6 10	8 8 9
7 12 –	9 6 –	– 9 7	2 – 1	13 11 11	10 9 9	4 12 9	– 18 8	– 18 3	49 19 –	– –	9 14 8	41 10 3	127 10 11	5 – 3
27 – 4	– –	– 9 6	1 7 7	9 7 6	7 4 7	3 3 1	– 12 10	– 12 7	49 18 –	10 14 2	– –	16 11 5	25 2 10	2 18 8
9 5 2	– –	– –	135 8 1	919 8 3	709 2 2	294 9 4	63 1 9	61 13 5	2,192 8 2	– –	765 4 3	1,563 14 10	2.346 19 4	128 9 7
14 11 3	58 16 2	– 2 –	– –	– –	– –	– –	– –	– –	73 9 5	– –	37 11 11	65 16 2	572 1 7	6 9 3
86 8 6	38 13 3	1 1 3	– –	– –	– –	– –	– –	– –	126 3 –	– –	122 6 8	102 10 6	376 2 8	24 19 6
107 3 2	172 8 9	5 14 5	– –	– –	– –	– –	– –	– –	285 6 4	655 2 4	– –	427 – 3	1,759 7 10	223 2 1
13,017 11 –	15,201 1 2	426 17 1	4,766 6 1	32,363 10 3	25,293 4 8	8,568 12 1	2,223 9 11	1,883 6 3	103,743 18 6	17,320 4 2	29,919 16 2	110,035 – 10	207,974 1 6	10,633 9 8

C

ACCOUNT IN ABSTRACT (IN FURTHER DETAIL), SHOWING THE RECEIPT

PARISHES, DISTRICTS, AND PARTS.	BALANCES, 26th March 1861.		RECEIPTS.									
			Sewerage and Drainage.			Metropolis Improvements.		General Purposes.			Fees under Gas Acts.	TOTAL RECEIPTS.
	In Debt.	In Credit.	Assessments, &c.	Contributions, &c.	Loans, &c.	Assessments, &c.	Loans, &c.	Assessments, &c.	Loans, &c.	Miscellaneous.		
	£. s. d.	£. s. d.	£. s. d.	£. s. d.	£. s. d.	£. s. d.	£. s. d.	£. s. d.	£. s. d.	£. s. d.	£. s. d.	£. s. d.
Brought forward	17,998 18 9	25,303 2 10	35,230 1 8	10 12 5	386 13 6	24,545 4 3	268 7 9	27,565 18 6	784 15 –	20,002 1 4	245 12 –	109,039 6 5
GREENWICH DISTRICT:												
St. Paul, Deptford (including Hatcham):												
Whole Parish	–	192 15 8	49 17 –	–	–	275 4 6	2 17 2	338 12 7	8 7 3	212 18 10	3 – 4	890 17 8
Surrey and Kent	–	475 12 3	611 5 6	– 9 3	1 12 4	– –	– –	– –	– –	– –	– –	613 7 1
Greenwich	238 7 3	–	986 11 4	–	19 7 6	– –	– –	– –	– –	– –	– –	1,005 18 10
St. Nicholas, Deptford	174 3 3	–	462 17 3	– 3 –	– 7 11	53 9 1	– 11 1	77 18 5	1 12 6	41 7 2	– 11 8	638 18 1
Greenwich	248 2 11	–	1,848 13 3	–	67 9 9	370 14 11	3 6 7	626 14 4	9 14 11	248 3 3	3 10 4	3,178 7 4
WANDSWORTH DISTRICT:												
Clapham	–	266 1 2	869 19 10	– 14 9	8 17 7	285 19 10	2 19 5	268 11 10	8 13 10	1,497 17 6	3 2 8	2,946 17 3
Tooting Graveney:												
Whole Parish	–	20 14 11	4 14 11	–	–	26 3 11	– 5 6	32 13 4	– 15 11	74 19 6	– 5 9	139 18 10
Surrey and Kent	–	3 6 –	–	– – 4	– 3 –	– –	– –	– –	– –	10 5 2	– –	10 8 6
Wandle	–	69 19 2	–	–	–	– –	– –	– –	– –	21 7 1	– –	21 7 1
Streatham:												
Whole Parish	–	68 2 1	27 10 –	–	–	151 16 4	1 11 9	179 18 –	4 12 3	426 8 5	1 13 3	793 10 –
Surrey and Kent	–	89 9 –	–	– 6 2	4 10 6	– –	– –	– –	– –	306 13 –	– –	311 9 8
Wandle	–	94 11 3	–	–	–	– –	– –	– –	– –	33 18 6	– –	33 18 6
St. Mary, Battersea (excluding Penge)	–	343 11 6	780 6 11	– 12 5	9 13 6	223 19 9	2 6 6	273 14 9	6 16 1	1,272 11 2	2 9 1	2,572 10 2
Wandsworth:												
Whole Parish	–	32 7 2	28 1 7	–	–	155 – 6	1 12 3	177 – 1	4 14 3	429 13 4	1 14 –	797 16 –
Surrey and Kent	–	7 16 –	–	– – 7	– 8 9	– –	– –	– –	– –	30 6 4	– –	30 15 8
Wandle	–	175 15 6	–	–	–	– –	– –	– –	– –	73 16 3	– –	73 16 3
Putney (including Roehampton)	–	26 17 10	22 5 4	–	–	122 18 11	1 5 6	140 11 10	3 14 9	340 18 10	1 6 11	633 2 1
HACKNEY DISTRICT:												
Hackney:												
Whole Parish	–	633 8 1	122 10 4	–	–	676 9 1	7 – 5	829 19 –	20 11 1	523 7 8	7 8 4	2,187 5 11
Spitalfields, &c.	92 5 3	–	444 10 9	–	7 5 –	– –	– –	– –	– –	– –	– –	451 15 9
Hackney Brook	–	435 6 8	1,720 15 1	–	20 12 7	– –	– –	– –	– –	– –	– –	1,741 7 8
St. Mary, Stoke Newington	43 17 3	–	94 5 2	–	–	110 10 9	1 2 11	322 1 1	3 7 2	85 10 6	1 4 3	618 1 10
St. GILES' DISTRICT:												
St. Giles and St. George, Bloomsbury:												
Whole Parishes	–	551 2 3	126 13 9	–	–	699 9 5	7 5 5	872 7 5	21 5 1	541 3 10	7 13 4	2,275 18 3
Eastern Division, Westminster Sewers	212 8 6	–	194 12 9	–	–	– –	– –	– –	– –	– –	– –	194 12 9
Holborn	–	58 9 3	116 13 5	–	4 13 8	– –	– –	– –	– –	– –	– –	121 7 1
HOLBORN DISTRICT:												
St. Andrew and St. George the Martyr	–	315 16 1	162 11 9	–	4 2 8	337 7 –	3 10 1	427 1 2	10 5 –	261 – 2	3 13 11	1,209 11 9
St. Sepulchre, Middlesex	–	26 3 –	29 8 9	–	–	43 12 7	– 9 1	56 – 3	1 6 6	33 15 2	– 9 7	165 1 11
Saffron Hill, &c.	–	70 5 3	33 12 8	–	– 18 8	67 3 4	– 14 –	86 17 –	2 – 10	51 19 4	– 14 9	244 – 7
The Liberty of Glasshouse Yard	–	18 10 10	7 1 8	–	–	10 12 7	– 2 3	12 17 2	– 6 6	8 4 6	– 2 4	39 7 –
STRAND DISTRICT:												
St. Anne, Soho	–	18 19 2	201 2 7	–	–	242 5 10	2 10 4	301 19 6	7 7 3	187 9 3	2 13 1	945 7 10
St. Paul, Covent Garden	–	7 14 –	94 6 3	–	–	113 10 6	1 3 7	142 11 1	3 9 –	87 16 8	1 4 11	444 2 –
Precinct of the Savoy	–	3 2 4	19 4 10	–	–	23 4 –	– 4 10	28 15 7	– 14 1	17 19 –	– 5 1	90 7 5
St. Mary-le-Strand	–	13 4 11	42 8 8	–	–	51 13 5	– 10 9	59 5 2	1 11 5	39 19 7	– 11 4	196 – 4
St. Clement Danes	–	32 19 6	200 15 11	–	–	242 13 –	2 10 5	295 13 9	7 7 5	187 14 10	2 13 2	939 8 6
Liberty of the Rolls	–	42 3 6	20 11 5	–	– 10 –	43 18 5	– 9 2	54 6 7	1 6 8	33 19 8	– 9 8	155 11 7
Carried forward £.	19,008 3 2	29,397 7 2	44,553 10 4	12 18 11	537 6 11	28,873 1 11	312 16 9	33,171 8 5	914 14 9	27,083 5 10	292 9 9	135,751 13 7

AND EXPENDITURE FROM 26TH MARCH 1861 TO 25TH MARCH 1862—*continued.*

PAYMENTS.									BALANCES, 25th March 1862.		ASSETS AND LIABILITIES, 25th March 1862.		
Sewerage and Drainage.			Metropolis Improvements.		General Purposes.			Expenses under Gas Acts.	TOTAL PAYMENTS.			Moneys Owing to the Board.	Debts Owing by the Board.	
Works, &c.	Loans, &c.	Contingencies.	Works, &c.	Loans, &c.	Establishment.	Loans, &c.	Contingencies.			In Debt.	In Credit.		Mortgage Loans and other Special Liabilities.	Current Liabilities.
£. s. d.	£. s. d.	£. s. d.	£. s. d.	£. s. d.	£. s. d.	£. s. d.	£. s. d.	£. s. d.	£. s. d.	£. s. d.	£. s. d.	£. s. d.	£. s. d.	£. s. d.
13,017 11 –	15,201 1 2	426 17 1	4,766 6 1	32,363 10 3	25,293 4 8	8,568 12 1	2,223 9 11	1,883 6 3	103,743 18 6	17,320 4 2	29,919 16 2	110,035 – 10	207,974 1 6	10,633 9 8
3 9 5	- -	- -	50 15 10	344 17 10	266 – –	114 10 5	23 13 4	23 2 8	826 9 6	- -	257 3 10	645 11 10	912 11 9	53 13 6
181 15 6	515 8 3	– 2 5	- -	- -	18 – 9	- -	- -	- -	715 6 11	- -	373 12 5	579 4 7	2,938 14 5	47 2 5
86 10 8	475 8 11	4 5 –	- -	- -	25 7 8	- -	- -	- -	591 12 3	- -	175 19 4	404 8 10	3,117 8 11	36 16 8
53 10 3	165 4 10	– – 10	9 17 4	66 19 9	63 5 1	23 1 11	4 11 11	4 9 10	391 1 9	- -	73 13 1	277 16 1	1,089 – –	24 7 9
251 4 6	1,560 5 8	14 13 3	59 3 11	401 18 7	411 4 4	138 11 5	27 11 7	26 19 3	2,891 12 6	- -	38 11 11	2,026 18 5	11,884 14 11	167 3 7
286 6 3	508 10 2	– 3 5	52 15 8	358 7 8	276 8 2	95 5 5	1,449 3 4	24 – 10	3,051 – 11	- -	161 17 6	1,681 12 11	5,737 8 9	130 12 7
– 6 7	- -	- -	4 16 8	32 16 6	25 6 4	11 6 9	65 17 3	2 4 –	142 14 1	- -	17 19 8	65 10 7	90 6 10	4 11 5
3 8 5	4 – 11	- -	- -	- -	- -	- -	- -	- -	7 9 4	- -	6 5 2	14 7 1	78 3 7	1 – 4
- -	- -	– – 4	- -	- -	- -	- -	- -	- -	– – 4	- -	91 5 11	3 9 9	- - -	2 14 4
1 18 4	- -	- -	28 – 4	190 4 11	146 14 7	56 4 9	372 5 5	12 15 3	808 3 7	- -	53 8 6	369 5 9	448 8 –	26 10 2
114 7 3	116 5 4	– 1 6	- -	- -	- -	- -	- -	- -	230 14 1	- -	170 4 7	432 4 5	2,239 1 9	33 4 4
- -	- -	– – 6	- -	- -	- -	- -	- -	- -	– – 6	- -	128 9 3	5 10 10	- - -	4 6 4
224 4 7	545 19 1	– 3 3	41 6 9	280 13 7	226 6 10	91 6 10	1,297 6 7	18 16 7	2,726 4 1	- -	189 17 7	1,446 5 10	5,500 5 2	104 9 9
1 19 1	- -	- -	28 12 2	194 5 4	149 16 7	50 13 11	373 8 9	13 – 7	811 16 5	- -	18 6 9	369 12 11	404 9 8	26 19 11
12 6 1	11 1 1	– – 2	- -	- -	- -	- -	- -	- -	23 7 4	- -	15 4 4	43 – 7	213 3 –	3 10 3
- -	- -	– – 11	- -	- -	- -	- -	- -	- -	– – 11	- -	249 10 10	12 1 1	- - -	9 7 10
1 11 –	- -	- -	22 13 10	154 1 6	118 16 7	40 8 4	296 7 6	10 6 8	644 5 5	- -	15 14 6	293 7 10	322 9 4	21 7 7
8 10 8	- -	- -	124 16 10	847 13 8	679 1 5	267 15 8	64 – 10	56 17 3	2,048 16 4	- -	771 17 8	1,438 2 11	2,134 8 5	118 7 1
101 6 9	116 6 9	6 2 2	- -	- -	10 15 4	- -	- -	- -	234 11 –	- -	124 19 6	238 2 2	1,149 11 6	42 12 3
493 17 11	331 – 6	16 19 6	- -	- -	65 – 3	- -	- -	- -	906 18 2	- -	1,269 16 2	722 7 1	3,270 19 4	360 5 8
58 11 8	- -	3 12 6	20 8 –	138 10 4	120 16 10	30 19 3	9 10 1	9 5 10	391 14 6	- -	182 10 1	282 16 8	247 5 6	42 18 7
8 16 6	- -	- -	129 1 10	876 10 8	676 – 8	302 17 3	60 2 11	58 15 11	2,112 5 9	- -	714 14 9	1,512 4 1	2,413 1 3	122 15 2
101 10 5	- -	3 7 10	- -	- -	- -	- -	- -	- -	104 18 3	122 14 –	- -	185 3 5	- - -	79 5 5
15 10 2	60 19 6	24 – 1	- -	- -	- -	- -	- -	- -	100 9 9	- -	79 6 7	116 13 5	593 5 6	16 6 5
17 7 1	53 14 9	21 2 11	62 5 2	422 14 9	326 – 10	152 8 7	29 – 2	28 7 2	1,113 1 5	- -	412 6 5	836 19 1	1,737 – 3	73 1 –
23 2 7	- -	2 8 1	8 1 –	54 13 6	42 3 5	20 9 11	3 15 1	3 13 4	158 6 11	- -	32 18 –	120 2 2	163 4 8	17 – 2
3 9 1	12 3 7	4 9 6	12 7 11	84 3 4	64 18 4	32 3 8	5 15 6	5 12 11	225 3 10	- -	89 2 –	170 3 6	374 16 2	14 11 1
5 12 9	- -	– 9 10	1 19 3	13 6 5	10 5 6	4 4 1	– 18 3	– 17 10	37 13 11	- -	20 3 11	28 10 10	33 10 5	4 2 8
85 1 4	- -	2 14 9	44 14 3	303 12 5	234 3 4	104 14 1	20 16 8	20 7 4	816 4 2	- -	148 2 10	673 4 6	834 4 11	106 18 5
39 17 3	- -	1 6 3	20 19 –	142 5 2	109 14 4	50 2 9	9 15 3	9 10 10	383 10 10	- -	68 5 2	316 9 5	399 8 4	49 10 –
8 3 –	- -	– 5 1	4 5 8	29 1 5	22 8 5	9 17 8	1 19 11	1 19 –	78 – 2	- -	15 9 7	64 6 5	78 15 3	10 – 1
18 2 10	- -	– 8 10	9 10 9	64 15 –	49 18 10	17 3 2	4 8 10	4 6 10	168 15 1	- -	40 10 2	138 9 9	136 18 –	22 6 5
85 3 10	- -	2 11 3	44 15 8	304 1 5	234 10 5	98 1 9	20 17 4	20 7 11	810 9 7	- -	161 18 5	667 10 11	781 14 10	106 4 9
2 5 3	6 10 10	2 11 4	8 2 1	55 – 9	42 9 –	18 11 3	3 15 6	3 13 10	142 19 10	- -	54 15 3	107 2 7	211 11 9	9 8 6
15,316 18 –	19,684 1 4	538 18 7	5,555 16 –	37,724 4 9	29,708 18 6	10,299 10 11	6,368 11 11	2,242 17 11	127,439 17 11	17,442 18 2	36,143 17 10	126,323 19 1	257,510 3 8	12,527 2 1

ACCOUNT IN ABSTRACT (IN FURTHER DETAIL), SHOWING THE RECEIPT

PARISHES, DISTRICTS, AND PARTS.	BALANCES, 26th March 1861.		RECEIPTS.								
			Sewerage and Drainage.			Metropolis Improvements.		General Purposes.			Fees under Gas Acts.	TOTAL RECEIPTS.
	In Debt.	In Credit.	Assessments, &c.	Contributions, &c.	Loans, &c.	Assessments, &c.	Loans, &c.	Assessments, &c.	Loans, &c.	Miscellaneous.		
	£. s. d.	£. s. d.	£. s. d.	£. s. d.	£. s. d.	£. s. d.	£. s. d.	£. s. d.	£. s. d.	£. s. d.	£. s. d.	£. s. d.
Brought forward	19,008 3 2	29,397 7 2	44,553 10 4	12 18 11	537 6 11	28,873 1 11	312 16 9	33,171 8 5	914 14 9	27,083 5 10	292 9 9	135,751 13 7
FULHAM DISTRICT:												
St. Peter and St. Paul, Hammersmith:												
Whole Parish	248 14 2	- -	37 13 4	- -	- -	207 19 2	2 3 3	247 6 7	6 6 5	160 18 –	2 5 7	664 12 4
Counter's Creek	- -	100 6 7	103 2 3	- -	5 8 7	- -	- -	- -	- -	- -	- -	108 10 10
Fulham, &c.	270 1 –	- -	1,735 3 9	- -	82 9 3	- -	- -	- -	- -	- -	- -	1,817 13 –
Fulham:												
Whole Parish	479 5 10	- -	- -	- -	- -	- -	1 11 –	8 – –	4 10 10	115 12 8	1 12 9	131 7 3
Counter's Creek	850 17 4	- -	22 – –	- -	- -	- -	- -	- -	- -	- -	- -	22 – –
Fulham, &c.	589 12 10	- -	20 – –	- -	- -	- -	- -	- -	- -	- -	- -	20 – –
LIMEHOUSE DISTRICT:												
St. Anne, Limehouse:												
Whole Parish	- -	150 2 3	32 8 11	- -	- -	179 2 10	1 17 2	209 19 9	5 8 11	138 12 2	1 19 3	569 9 –
Spitalfields, &c.	- -	16 16 5	118 19 2	- -	4 5 9	- -	- -	- -	- -	- -	- -	123 4 11
Limehouse	- -	32 9 –	79 2 –	- -	2 5 –	- -	- -	- -	- -	- -	- -	81 7 –
Upper Limehouse	70 17 7	- -	20 3 9	- -	- -	- -	- -	- -	- -	- -	- -	20 3 9
Poplar, &c.	1 19 7	- -	2 18 3	- -	- -	- -	- -	- -	- -	- -	- -	2 18 3
St. John, Wapping:												
Whole Parish	- -	74 – 4	17 2 3	- -	- -	94 9 8	– 19 8	117 14 10	2 17 5	73 2 1	1 – 9	307 6 8
Spitalfields	- -	– 1 3	91 11 1	- -	3 12 11	- -	- -	- -	- -	- -	- -	95 4 –
Lower Wapping	- -	121 10 1	57 – 9	- -	- -	- -	- -	- -	- -	- -	- -	57 – 9
Hermitage-street	- -	24 4 1	3 19 10	- -	- -	- -	- -	- -	- -	- -	- -	3 19 10
St. Paul, Shadwell:												
Whole Parish	- -	65 6 3	14 19 7	- -	- -	82 13 9	– 17 2	102 18 1	2 10 3	63 19 6	– 18 2	268 16 6
Spitalfields, &c.	3 17 4	- -	106 2 1	- -	4 4 4	- -	- -	- -	- -	- -	- -	110 6 5
Lower Wapping	- -	92 15 1	36 3 7	- -	- -	- -	- -	- -	- -	- -	- -	36 3 7
Ratcliffe, Hamlet of	- -	113 7 2	219 14 3	- -	7 16 2	119 11 8	1 4 10	148 – 8	3 12 8	92 10 5	1 6 3	593 16 11
POPLAR DISTRICT:												
All Saints, Poplar:												
Whole Parish	- -	411 13 1	89 6 9	- -	- -	493 5 5	5 2 6	580 14 –	14 19 10	381 12 11	5 8 2	1,570 9 7
Spitalfields, &c.	- -	3 16 3	57 7 1	- -	2 1 8	- -	- -	- -	- -	- -	- -	59 8 9
Poplar, &c.	203 16 10	- -	297 5 9	- -	- -	- -	- -	- -	- -	- -	- -	297 5 9
St. Mary, Stratford-le-Bow:												
Whole Parish	- -	31 14 9	14 17 9	- -	- -	82 3 10	– 17 1	98 3 7	2 9 11	63 11 7	– 18 –	263 1 9
Hackney Brook	87 9 –	- -	9 – 10	- -	– 6 9	- -	- -	- -	- -	- -	- -	9 7 7
St. Leonard, Bromley:												
Whole Parish	- -	88 11 3	27 14 –	- -	- -	152 18 4	1 11 9	166 10 4	4 12 11	118 6 4	1 13 6	473 7 2
Spitalfields, &c.	- -	48 12 –	18 2 –	- -	– 11 3	- -	- -	- -	- -	- -	- -	18 13 3
ST. SAVIOUR'S DISTRICT:												
Christchurch	- -	445 6 4	716 1 2	– 9 8	7 18 8	168 7 9	1 15 –	210 8 7	5 2 4	130 5 8	1 16 11	1,242 5 9
St. Saviour (including the Liberty of the Clink)	- -	651 17 9	1,101 3 7	– 15 4	12 3 7	269 19 2	2 16 2	332 8 4	8 4 1	208 17 5	2 19 2	1,939 6 10
PLUMPSTEAD DISTRICT:												
Charlton next Woolwich:												
Whole Parish	- -	23 1 8	14 5 7	- -	- -	78 17 –	– 16 4	98 5 4	2 7 11	61 – 2	– 17 3	256 9 7
Ravensbourne	- -	233 16 8	205 9 7	- -	10 9 7	- -	- -	- -	- -	- -	- -	215 19 2
Plumstead	- -	59 18 2	13 15 3	- -	- -	75 19 9	– 15 10	94 13 11	2 6 2	58 15 10	– 16 8	247 3 5
Eltham:												
Whole Parish	- -	11 13 6	7 4 3	- -	- -	39 16 6	– 8 3	49 12 7	1 4 2	30 16 3	– 8 9	129 10 9
Ravensbourne	- -	31 9 –	13 3 8	- -	– 14 1	- -	- -	- -	- -	- -	- -	13 17 9
Lee:												
Whole Parish	- -	18 7 8	11 7 6	- -	- -	62 16 3	– 13 1	78 5 7	1 18 2	48 12 –	– 13 9	204 6 4
Ravensbourne	- -	475 7 4	455 1 9	- -	22 19 8	- -	- -	- -	- -	- -	- -	477 15 5
Kidbrooke:												
Whole Liberty	- -	18 2 6	4 3 3	- -	- -	22 19 9	– 4 10	28 12 9	– 14 –	17 15 8	– 5 –	74 15 3
Greenwich	- -	5 4 4	33 19 2	- -	1 10 3	- -	- -	- -	- -	- -	- -	35 9 5
Ravensbourne	- -	57 9 11	56 17 11	- -	2 15 2	- -	- -	- -	- -	- -	- -	59 13 1
Carried forward £.	21,814 14 8	32,804 7 10	50,418 2 –	14 3 11	708 13 7	31,004 2 9	336 10 8	35,743 3 4	984 – 9	28,847 14 6	317 9 8	148,374 1 2

AND EXPENDITURE FROM 26TH MARCH 1861 TO 25TH MARCH 1862—*continued.*

PAYMENTS.									BALANCES, 25th March 1862.		ASSETS AND LIABILITIES, 25th March 1862.		
Sewerage and Drainage.			Metropolis Improvements.		General Purposes.			Expenses under Gas Acts.	TOTAL PAYMENTS.			Moneys Owing to the Board.	Debts Owing by the Board.	
Works, &c.	Loans, &c.	Contingencies.	Works, &c.	Loans, &c.	Establishment.	Loans, &c.	Contingencies.			In Debt.	In Credit.		Mortgage Loans and other Special Liabilities.	Current Liabilities.
£. s. d.	£. s. d.	£. s. d.	£. s. d.	£. s. d.	£. s. d.	£. s. d.	£. s. d.	£. s. d.	£. s. d.	£. s. d.	£. s. d.	£. s. d.	£. s. d.	£. s. d.
15,316 18 –	19,684 1 4	538 18 7	5,555 16 –	37,724 4 9	29,708 18 6	10,299 10 11	6,368 11 11	2,242 17 11	127,439 17 11	17,442 18 2	36,143 17 10	126,323 19 1	257,510 3 8	12,527 2 1
2 12 6	- - -	- - -	38 7 7	260 12 –	200 19 9	77 18 11	17 17 8	17 9 7	615 18 –	199 19 10	- -	437 17 10	621 9 2	36 6 9
23 8 3	86 19 8	– 3 4	- -	- -	- -	- -	- -	-	110 11 3	- -	98 6 2	100 1 3	859 7 11	9 15 8
248 – 11	1,322 12 8	– 2 6	- -	- -	- -	- -	- -	- -	1,570 16 1	23 4 1	- -	1,664 13 9	13,069 5 1	312 9 1
1 17 9	- -	- - -	27 11 8	187 5 8	154 13 11	54 16 10	12 17 –	12 11 3	451 14 1	799 12 8	- -	1,240 8 7	437 6 –	26 1 9
77 3 11	124 10 1	– 10 2	- -	- -	8 1 –	- -	- -	- -	210 5 2	1,039 2 6	- -	2,353 16 3	2,773 9 8	33 19 –
103 16 1	240 7 4	– 1 –	- -	- -	8 – –	- -	- -	- -	352 4 5	921 17 3	- -	4,328 6 9	5,354 4 11	127 17 5
2 5 2	- -	- - -	33 1 3	224 9 10	173 2 10	64 1 3	15 8 1	15 1 2	527 9 7	- -	192 1 8	374 4 7	510 17 8	31 4 8
53 2 2	55 18 10	2 17 8	- -	- -	- -	- -	- -	- -	111 18 8	- -	28 2 8	118 19 2	544 5 7	22 5 1
- - -	29 5 10	2 – –	- -	- -	- -	- -	- -	- -	31 5 10	- -	82 10 2	79 2 –	285 4 11	– 6 6
- - -	- -	1 15 7	- -	- -	- -	- -	- -	- -	1 15 7	52 9 5	- -	21 15 8	—	—
10 8 11	- -	- - -	- -	- -	- -	- -	- -	- -	10 8 11	9 10 3	- -	7 5 7	- - -	1 5 –
1 3 10	- -	- - -	17 8 9	118 8 –	91 6 4	40 16 3	8 2 6	7 18 10	285 4 6	- -	96 2 6	204 3 5	325 3 9	16 11 1
37 6 5	47 9 7	2 9 3	- -	- -	- -	- -	- -	- -	87 5 3	- -	8 – –	91 11 1	461 18 4	15 15 3
23 7 5	- -	1 6 6	- -	- -	- -	- -	- -	- -	24 13 11	- -	153 16 11	57 – 9	- - -	36 2 11
5 6 7	- -	– 9 2	- -	- -	- -	- -	- -	- -	5 15 9	- -	22 8 2	9 6 1	- - -	1 4 8
1 – 10	- -	- - -	15 5 2	103 12 4	79 18 4	35 11 6	7 2 2	6 19 –	249 9 4	- -	84 13 5	178 10 11	283 9 1	14 9 9
43 6 8	54 18 4	2 16 8	- -	- -	- -	- -	- -	- -	101 1 8	- -	5 7 5	106 2 1	534 5 3	18 4 3
14 16 6	- -	– 16 7	- -	- -	- -	- -	- -	- -	15 13 1	- -	113 5 7	36 3 7	- - -	22 18 9
83 – 7	101 14 6	5 5 1	22 1 5	149 17 1	115 11 6	50 13 3	10 5 8	10 1 –	548 10 1	- -	158 14 –	455 10 1	1,393 6 11	55 6 5
6 4 6	- -	- - -	91 – 8	618 2 6	476 14 9	178 18 –	42 8 4	41 9 3	1,454 18 –	- -	527 4 8	1,032 17 4	1,426 12 1	86 2 4
25 8 10	27 3 6	1 8 2	- -	- -	- -	- -	- -	- -	54 – 6	- -	9 4 6	57 7 1	264 8 6	10 6 8
699 16 11	- -	– 3 11	- -	- -	- -	- -	- -	- -	700 – 10	606 11 11	- -	742 18 5	- - -	116 13 2
1 – 9	- -	- - -	15 3 4	102 19 6	79 8 5	31 5 1	7 1 4	6 18 2	243 16 7	- -	50 19 11	173 9 3	249 3 –	14 7 –
6 15 6	4 8 6	– 4 5	- -	- -	- -	- -	- -	- -	11 8 5	89 9 10	- -	9 14 4	43 1 1	5 – 1
1 18 7	- -	- - -	28 4 5	191 12 7	147 15 10	41 17 7	15 3 –	12 17 1	437 9 1	- -	124 9 4	307 1 5	334 10 8	26 9 9
9 1 1	7 6 1	– 7 6	- -	- -	- -	- -	- -	- -	16 14 8	- -	50 10 7	18 2 –	71 1 2	3 14 8
191 19 5	438 8 11	– 2 8	31 1 7	211 – 3	162 14 11	73 6 7	14 9 7	14 3 1	1,137 7 –	- -	550 5 1	1,035 16 10	4,415 6 4	79 3 9
303 16 –	673 4 –	– 4 –	49 16 5	338 5 10	260 18 2	112 11 10	23 4 3	22 13 10	1,784 14 4	- -	806 10 3	1,618 5 5	6,779 12 7	126 9 2
– 19 11	- -	- - -	14 11 –	98 16 2	76 4 2	34 1 4	6 15 7	6 12 7	238 – 9	- -	41 10 6	195 11 6	271 8 5	16 6 4
35 15 2	252 10 9	– – 4	- -	- -	- -	- -	- -	- -	288 6 3	- -	161 9 7	220 7 8	1,670 12 3	14 3 7
– 19 2	- -	- - -	14 – 6	95 4 6	73 8 10	32 16 7	6 10 8	6 7 9	229 8 –	- -	77 13 7	164 4 4	261 11 6	13 6 5
– 10 1	- -	- - -	7 7 –	49 18 1	38 9 10	17 4 1	3 8 6	3 6 11	120 4 6	- -	20 19 9	86 1 3	137 1 9	6 19 1
1 19 1	16 18 3	- -	- -	- -	- -	- -	- -	- -	18 17 4	- -	26 9 5	13 9 3	111 18 2	– 15 11
– 15 10	- -	- - -	11 11 10	78 14 3	60 14 2	27 2 9	5 8 –	5 5 7	189 12 5	- -	33 1 7	135 14 10	216 4 4	11 – 5
85 12 4	545 15 6	– – 7	- -	- -	- -	- -	- -	- -	631 8 5	- -	321 14 4	467 12 –	3,610 3 4	32 4 7
– 5 10	- -	- - -	4 4 10	28 16 1	22 4 4	9 18 8	1 19 6	1 18 8	69 7 11	- -	23 9 10	49 13 4	79 2 5	4 – 3
8 7 9	36 10 5	– 6 11	- -	- -	- -	- -	- -	- -	45 5 1	4 11 4	- -	32 1 7	241 12 6	3 13 7
11 11 5	66 8 7	– – 1	- -	- -	- -	- -	- -	- -	78 – 1	- -	39 2 11	58 11 10	439 7 7	4 7 6
17,442 – 8	23,816 12 8	562 10 8	5,976 13 5	40,581 19 5	31,939 5 7	11,182 11 5	6,564 13 9	2,434 11 8	140,500 19 3	21,189 7 3	40,052 2 4	144,607 18 2	305,586 15 7	13,884 10 4

ACCOUNT IN ABSTRACT (IN FURTHER DETAIL), SHOWING THE RECEIPT

PARISHES, DISTRICTS, AND PARTS.	BALANCES, 26th March 1861.		RECEIPTS.								
			Sewerage and Drainage.			Metropolis Improvements.		General Purposes.			Fees under Gas Acts.	TOTAL RECEIPTS.
	In Debt.	In Credit.	Assessments, &c.	Contributions, &c.	Loans, &c.	Assessments, &c.	Loans, &c.	Assessments, &c.	Loans, &c.	Miscellaneous.		
	£. s. d.	£. s. d.	£. s. d.	£. s. d.	£. s. d.	£. s. d.	£. s. d.	£. s. d.	£. s. d.	£. s. d.	£. s. d.	£. s. d.
Brought forward	21,814 14 8	32,804 7 10	50,418 2 –	14 3 11	708 13 7	31,004 2 9	336 10 8	35,743 3 4	984 – 9	28,847 14 6	317 9 8	148,374 1 2
LEWISHAM DISTRICT:												
Lewisham, including Sydenham:												
Whole Parish	– –	229 5 10	52 13 5	– –	– –	290 16 2	3 – 6	362 8 3	8 16 9	225 – –	3 3 9	945 18 10
Greenwich	32 9 –	– –	320 18 10	– –	20 8 7	– –	– –	– –	– –	– –	– –	341 7 5
Ravensbourne	– –	960 9 10	2,169 6 7	– –	146 14 1	– –	– –	– –	– –	– –	– –	2,316 – 8
Hamlet of Penge	– 2 5	– –	21 4 1	– –	– –	117 1 5	1 4 4	129 4 11	3 11 2	90 11 7	1 5 8	364 3 2
ST. OLAVE DISTRICT:												
St. Olave	– –	355 3 6	618 16 5	– 8 5	6 4 1	155 – 6	1 12 3	184 17 4	4 14 2	119 18 11	1 14 –	1,093 6 1
St. Thomas, Southwark	– –	32 6 7	52 16 4	– – 9	– 11 2	12 11 3	– 2 8	15 8 7	– 7 8	9 14 5	– 2 9	91 15 7
St. John, Horsleydown	– –	264 11 7	489 8 7	– 6 11	5 1 10	128 5 11	1 6 8	152 8 4	3 18 –	99 5 3	1 8 2	881 9 8
CLOSE of the COLLEGIATE CHURCH of ST. PETER	—	—	—	—	—	—	—	—	—	—	—	—
THE CHARTERHOUSE	– –	17 13 10	3 9 9	– –	– –	5 4 1	– 1 1	5 12 –	– 3 2	4 – 7	– –	18 10 8
INNER TEMPLE	—	—	—	—	—	—	—	—	—	—	—	—
MIDDLE TEMPLE	—	—	—	—	—	—	—	—	—	—	—	—
LINCOLN'S INN	—	—	—	—	—	—	—	—	—	—	—	—
GRAY'S INN	– –	161 19 10	16 9 3	– –	– 8 6	33 17 7	– 7 1	37 7 10	1 – 7	26 4 3	– –	115 15 1
STAPLE INN	—	—	—	—	—	—	—	—	—	—	—	—
FURNIVAL'S INN	—	—	—	—	—	—	—	—	—	—	—	—
PARISHES and PARTS without the Limits of the Metropolis, as defined by the Act:												
Willesden:												
Counter's Creek	5 6 8	– –	58 15 8	– –	1 2 6	– –	– –	– –	– –	– –	– –	59 18 2
Ranelagh	– –	2 19 6	– –	– –	– 12 –	– –	– –	– –	– –	– –	– –	– 12 –
Bayswater Sewer	– –	1 17 10	– –	– –	– –	– –	– –	– –	– –	– –	– –	– –
Fulham, &c.	25 2 6	– –	99 13 5	– –	1 11 9	– –	– –	– –	– –	– –	– –	101 5 2
Acton—Fulham, &c.	638 14 4	– –	234 – –	– –	2 11 9	– –	– –	– –	– –	– –	– –	236 11 9
Ealing—Fulham, &c.	51 4 8	– –	55 12 1	– –	5 9 5	– –	– –	– –	– –	– –	– –	61 1 6
Extra Parochial												
Southampton Buildings, &c.—Holborn	1 13 10	– –	– –	– –	– – 8	– –	– –	– –	– –	– –	– –	– – 8
Lambeth Palace—Surrey and Kent	– 19 –	– –	23 13 4	– –	– 4 –	– –	– –	– –	– –	– –	– –	23 17 4
Deptford Dockyard—Surrey and Kent	– 19 5	– –	13 10 7	– –	– 2 8	– –	– –	– –	– –	– –	– –	13 13 3
Borough Market (Tolls)—Surrey and Kent	– –	2 2 7	2 13 5	– –	– – 10	– –	– –	– –	– –	– –	– –	2 14 3
Hornsey—Finsbury	– –	83 7 8	– –	– –	– –	– –	– –	– –	– –	– –	– –	– –
Chiswick—Fulham, &c.	1,018 – 7	– –	64 – –	– –	8 7 6	– –	– –	– –	– –	– –	– –	72 7 6
Wimbledon—Wandle	– –	– 17 1	– –	– –	– –	– –	– –	– –	– –	– –	– –	– –
Mitcham—Wandle	– –	12 7 7	– –	– –	– –	– –	– –	– –	– –	– –	– –	– –
Merton—Wandle	– –	– 7 4	– –	– –	– –	– –	– –	– –	– –	– –	– –	– –
Wallington—Wandle	– –	– 3 –	– –	– –	– –	– –	– –	– –	– –	– –	– –	– –
Croydon—Surrey and Kent	6 1 9	– –	46 8 1	– –	– 17 1	– –	– –	– –	– –	– –	– –	47 5 2
Morden—Wandle	– 3 6	– –	– –	– –	– –	– –	– –	– –	– –	– –	– –	– –
Richmond—Richmond	– –	177 4 3	176 5 8	– –	8 14 4	– –	– –	– –	– –	– –	– –	185 – –
IMPROVEMENT RATES, &c.	3,969 13 7	– –	458 14 –	– –	– –	– –	– –	– –	– –	– –	– –	458 14 –
TEMPORARY LOANS from Special Accounts	– –	– –	– –	– –	– –	– –	– –	– –	11,000 – –	– –	– –	11,000 – –
Total £.	27,565 5 11	35,107 5 8	55,396 11 6	15 – –	917 16 4	31,746 19 8	344 5 3	36,630 10 7	12,006 12 3	29,422 9 6	325 4 –	166,805 9 1
Deduct in Debt £.		27,565 5 11										
General Cash Balance on the 26th March 1861 £.		7,541 19 9										

Office, Spring Gardens, S. W.,
30 June 1862.

AND EXPENDITURE FROM 26TH MARCH 1861 TO 25TH MARCH 1862—*continued.*

PAYMENTS.									BALANCES, 25th March 1862.		ASSETS AND LIABILITIES, 25th March 1862.		
Sewerage and Drainage.			Metropolis Improvements.		General Purposes.			Expenses under Gas Acts.	TOTAL PAYMENTS.			Moneys Owing to the Board.	Debts Owing by the Board.	
Works, &c.	Loans, &c.	Contingencies.	Works, &c.	Loans, &c.	Establishment.	Loans, &c.	Contingencies.			In Debt.	In Credit.		Mortgage Loans and other Special Liabilities.	Current Liabilities.
£. s. d.	£. s. d.	£. s. d.	£. s. d.	£. s. d.	£. s. d.	£. s. d.	£. s. d.	£. s. d.	£. s. d.	£. s. d.	£. s. d.	£. s. d.	£. s. d.	£. s. d.
17,442 – 8	23,816 12 8	562 10 8	5,976 13 5	40,581 19 5	31,939 5 7	11,182 11 5	6,564 13 9	2,434 11 8	140,500 19 3	21,189 7 3	40,052 2 4	144,607 18 2	305,586 15 7	13,884 10 4
3 13 5	– –	– –	53 13 5	364 8 4	287 5 8	125 12 9	25 – 2	24 8 11	884 2 8	– –	291 2 –	772 13 –	1,001 – 8	65 6 9
54 18 –	267 13 7	3 10 10	– –	– –	– –	– –	– –	– –	326 2 5	17 4 –	– –	325 6 1	2,605 10 11	24 1 11
299 2 9	1,921 14 11	– 3 –	– –	– –	– –	– –	– –	– –	2,221 – 8	– –	1,055 9 10	2,338 14 1	18,705 10 6	125 3 2
1 9 7	– –	– –	21 12 1	146 14 2	113 2 11	33 16 8	10 1 4	9 16 10	336 13 7	– –	27 7 2	236 16 1	270 3 3	20 6 2
179 10 11	350 4 1	– 2 2	28 12 2	194 5 4	149 16 7	58 11 10	13 6 7	13 – 8	987 10 4	– –	460 19 3	815 3 5	3,523 8 4	66 14 7
14 11 1	31 2 5	– – 3	2 6 4	15 14 10	12 2 10	5 4 1	1 1 7	1 1 1	83 4 6	– –	40 17 8	75 19 2	313 6 5	5 17 1
144 3 8	286 8 10	– 1 9	23 13 7	160 15 5	123 19 11	47 18 6	11 – 8	10 15 8	808 18 –	– –	337 3 3	730 17 9	2,885 17 6	59 5 11
—	—	—	—	—	—	—	—	—	—	—	—	—	—	—
2 15 3	– –	– 5 1	– 19 3	6 10 6	5 – 8	2 5 –	– 9 –	– –	18 4 9	– –	17 19 9	14 3 8	17 18 5	2 – 7
—	—	—	—	—	—	—	—	—	—	—	—	—	—	—
—	—	—	—	—	—	—	—	—	—	—	—	—	—	—
—	—	—	—	—	—	—	—	—	—	—	—	—	—	—
1 14 11	5 10 –	2 3 3	6 5 1	42 9 2	32 14 11	15 11 10	2 18 3	– –	109 7 5	– –	168 7 6	84 9 3	177 12 10	7 5 11
—	—	—	—	—	—	—	—	—	—	—	—	—	—	—
—	—	—	—	—	—	—	—	—	—	—	—	—	—	—
– –	11 18 7	– – 8	– –	– –	4 3 10	– –	– –	– –	16 3 1	– –	38 8 5	45 18 –	240 13 11	—
– –	7 15 4	– 4 2	– –	– –	– –	– –	– –	– –	7 19 6	4 8 –	– –	14 19 3	75 10 4	– 2 –
– –	– –	– –	– –	– –	– –	– –	– –	– –	– –	– –	1 17 10	—	—	—
– –	16 14 11	– – 1	– –	– –	5 4 8	– –	– –	– –	21 19 8	– –	54 3 –	64 3 2	337 13 –	– 9 6
– –	143 7 8	1 5 1	– –	– –	14 4 –	– –	– –	– –	158 16 9	560 19 4	– –	1,628 8 2	3,136 7 5	6 – 9
– –	44 10 1	– – 2	– –	– –	6 2 –	– –	55 12 1	– –	106 4 4	96 7 6	– –	247 16 3	869 8 6	1 12 1
– –	– 7 9	– 3 –	– –	– –	– –	– –	– –	– –	– 10 9	2 3 11	– –	– –	3 16 1	– – 2
– –	12 1 2	– – 1	– –	– –	– –	– –	– –	– –	12 1 3	– –	10 17 1	– –	105 11 10	– 4 8
– –	3 3 2	– –	– –	– –	– –	– –	– –	– –	3 3 2	– –	9 10 8	– –	60 7 –	– 2 8
– –	2 15 2	– –	– –	– –	– –	– –	– –	– –	2 15 2	– –	2 1 8	– –	24 2 7	– 1 2
– –	– –	1 8 1	– –	– –	– –	– –	– –	– –	1 8 1	– –	81 19 7	—	—	—
– –	248 6 1	1 19 –	– –	– –	7 2 –	– –	– –	– –	257 7 1	1,203 – 2	– –	2,982 13 –	5,344 10 5	7 17 8
– –	– –	– – 3	– –	– –	– –	– –	– –	– –	– – 3	– –	– 16 10	– 1 6	—	—
– –	– –	– – 7	– –	– –	– –	– –	– –	– –	– – 7	– –	12 7 –	– 3 6	—	—
– –	– –	– – 2	– –	– –	– –	– –	– –	– –	– – 2	– –	– 7 2	– 1 –	—	—
– –	– –	– –	– –	– –	– –	– –	– –	– –	– – –	– –	– 3 –	– – 6	—	—
– –	46 17 10	– – 3	– –	– –	– –	– –	– –	– –	46 18 1	5 14 8	– –	45 8 8	409 14 10	– 18 6
– –	– –	– – 1	– –	– –	– –	– –	– –	– –	– – 1	– 3 7	– –	– – 8	—	—
– –	370 3 5	– 2 1	– –	– –	– –	– –	– –	– –	370 5 6	8 1 3	– –	176 5 8	1,854 11 2	3 – –
– –	– –	226 5 2	– –	– –	– –	– –	– –	– –	226 5 2	3,737 4 9	– –	3,483 7 3	—	—
– –	– –	– –	– –	– –	– –	11,000 – –	– –	– –	11,000 – –	—	—	—	—	—
18,144 – 3	27,587 7 8	800 5 11	6,113 15 4	41,512 17 2	32,700 5 7	22,471 12 1	6,684 3 5	2,493 14 10	158,508 2 3	26,824 14 5	42,664 1 –	158,691 7 3	347,554 11 6	14,281 1 7
										Deduct in Debt - - - £.	26,824 14 5		£. 361,835 13 1	
										General Cash Balance on the 25th March 1862 - - - £.	15,839 6 7			

(signed) *G. S. Hatton*, Accountant.

ACCOUNTS of MONEYS Received and Expended from the 26th March 1861 to the 25th March 1862, in reference to the undermentioned Accounts.

COVENT GARDEN APPROACH.

Dr. Pursuant to Act 20 & 21 Vict. c. 115 (10th August 1857). *Cr.*

	£. s. d.		£. s. d.
To Balance in hand on 26th March 1861 - -	1,177 1 7	By Cost of Freehold and other Property - -	2,027 17 6
„ Bank of London, Interest on Current Balances - - £. 11 15 –		„ Professional and Law Charges - - -	265 2 9
„ Rent of Purchased Property 509 10 9		„ Contractors and others, for Works - -	1,218 10 10
„ Proceeds of Sale of Old Materials - - - - 197 10 –		„ Stamps, Stationery, Advertisements, and other Petty Expenses - - - -	381 15 5
„ Southwark and Westminster Communication, Advance - 3,000 – –			3,893 6 6
	3,718 15 9	„ Balance in hand on 25th March 1862 - -	1,002 10 10
£.	4,895 17 4	£.	4,895 17 4

Audited 30th May 1862.

(signed) *Wm Andoe*, Auditor.

SOUTHWARK AND WESTMINSTER COMMUNICATION.

Dr. Pursuant to Act 20 & 21 Vict. c. 115 (10th August 1857). *Cr.*

	£. s. d.		£. s. d.
To Balance in hand on 26th March 1861 - -	73,076 – 9	By Cost of Freehold and other Property - -	55,971 15 2
„ Bank of London, Interest on Current and Deposit Balances - - - - - £. 2,051 7 8		„ Professional and Law Charges - - -	6,316 4 11
„ Proceeds of Sale of Old Materials - - - - 5,079 13 –		„ Contractors and others, for Works - -	7,548 4 3
„ General Account, Repayment, with Interest, of Advance, per contra - - - - 6,024 8 2		„ Supervision of Works - - - - -	61 12 –
„ Sale of Purchased Property, to London, Chatham, and Dover Railway Company - 15,548 8 2		„ Stamps, Stationery, Advertisements, and other Petty Expenses - - - -	1,922 10 6
„ Rent of Purchased Property - 671 10 3		„ General Account, Advance - - - -	6,000 – –
		„ Covent Garden Approach Account, Advance	3,000 – –
	29,375 7 3		80,820 6 10
		„ Balance in hand on 25th March 1862 - -	21,631 1 2
£.	102,451 8 –	£.	102,451 8 –

Audited 30th May 1862.

(signed) *Wm. Andoe*, Auditor.

FORMATION OF FINSBURY PARK.

Dr. Pursuant to Act 20 & 21 Vict. c. 150 (17th August 1857). *Cr.*

	£. s. d.		£. s. d.
To Balance in hand on 26th March 1861 - -	3 16 11	By Balance in hand on 25th March 1862 - -	3 16 11

Audited 30th May 1862.

(signed) *Wm. Andoe*, Auditor.

VICTORIA PARK APPROACH.

Dr. Pursuant to Act 21 & 22 Vict. c. 38 (14 June 1858). *Cr.*

	£. s. d.		£. s. d.
To Balance in hand on 26th March 1861 - -	14,211 6 1	By Cost of Freehold and other Property - -	4,339 1 7
„ Bank of London, Interest on Current and Deposit Balances £. 472 9 11		„ Professional and Law Charges - - -	222 13 8
„ Rent of Purchased Property - – 17 6		„ Contractors, for Works - - - -	2,375 2 5
„ Proceeds of Sale of Old Materials - - - - - 470 11 6		„ Supervision of Works - - - - -	67 14 4
„ General Account, Repayment, with Interest, of Advance, per contra - - - - 5,036 3 3		„ Stationery, Advertisements, and other Petty Expenses - - - - - -	89 3 3
		„ General Account, Advance - - - -	5,000 – –
	5,980 2 2		12,093 15 3
		„ Balance in hand on 25th March 1862 - -	8,097 13 –
£.	20,191 8 3	£.	20,191 8 3

Audited 30th May 1862.

(signed) *Wm. Andoe*, Auditor.

ACCOUNTS of MONEYS Received and Expended from the 26th March 1861 to the 25th March 1862, &c.—*continued.*

METROPOLIS MAIN DRAINAGE.

Dr. Pursuant to Act 21 & 22 Vict. c. 104 (2d August 1858). *Cr.*

	£.	s.	d.		£.	s.	d.
To Balance in hand on 26th March 1861 - -	22,298	19	–	By Contractors, for Works - - - -	610,995	13	8
„ Bank of England, Ten Instalments of Loan of 3,000,000*l.* - £. 700,000				„ Cost of Freehold and other Property - -	45,482	3	7
„ Proceeds of Re-sale of certain Purchased Property - - 4,001 13 –				„ Professional and Law Charges - - -	8,171	9	11
„ Court of Chancery in respect of deposited Compensation Money 4,175 3 6				„ Stationery, Stamps, Advertisements, and other Incidental Expenses - - - - -	6,204	7	10
	708,176	16	6	„ Salaries and Wages - - - - -	15,493	2	6
					686,346	17	6
				„ Balance in hand on the 25th March 1862 -	44,128	18	–
£.	730,475	15	6	£.	730,475	15	6

Audited, 30th May 1862.

(signed) *Wm. Andoe*, Auditor.

MAIN DRAINAGE RATE COLLECTION.

Dr. Pursuant to Act 21 & 22 Vict. c. 104 (2d August 1858). *Cr.*

	£.	s.	d.		£.	s.	d.
To Balance in hand on 26th March 1861 - -	1,504	6	7	By Expenses of Collection - - - - -	327	4	8
„ Amounts collected, viz.: £. s. d.				„ Amounts paid into Bank of England, viz.: £. s. d.			
St. George, Hanover-square - 13,163 12 6				St. George, Hanover-square 11,796 4 –			
Woolwich - - - - 344 – –				Inner Temple - - - 252 9 6			
Inner Temple - - - 270 3 –				Ditto - - - - 236 13 –			
Lincoln's Inn - - - 213 10 6				Lincoln's Inn - - - 205 5 –			
Middle Temple - - - 182 11 4				Middle Temple - - - 162 10 –			
St. Mary, Battersea, excluding Penge - - - - - 1,001 – –				St. Mary, Battersea, excluding Penge - - - 988 15 –			
15,174 17 4					13,641	16	6
„ Bank of London, Interest on Balance - - - - - - 266 9 3					13,969	1	2
	15,441	6	7	„ Balance in hand on 25th March 1862 - -	2,976	12	–
£.	16,945	13	2	£.	16,945	13	2

Audited, 30th May 1862.

(signed) *Wm. Andoe*, Auditor.

METROPOLIS MAIN DRAINAGE—SINKING FUND.

Dr. Pursuant to Act 21 & 22 Vict. c. 104 (2d August 1858). *Cr.*

	£.	s.	d.		£.	s.	d.
To Balance on 26th March 1861 - - - - -	28,556	5	1	By Total Payments during the Year:			
				Interest on Bonds - - - - -	14,437	14	7
				Bonds redeemed - - - - -	140,000	–	–
„ Total Receipts during the Year:				Temporary Investment in New Three per Cents. - - - - - -	4,000	–	–
Rates or Assessments - - - - -	163,068	5	3	Expense of Power of Attorney - - -	1	1	6
					158,438	16	1
				„ Balance on 25th March 1862 - - -	33,185	14	3
£.	191,624	10	4	£.	191,624	10	4

Audited, 30th May 1862.

(signed) *Wm. Andoe*, Auditor.

CURRENT ORDINARY ACCOUNT.

MORTGAGE DEBT SINKING FUND,

Pursuant to Act 18 & 19 Vict., cap. 120 (14 August 1855).

No.	PARISHES, DISTRICTS, AND PARTS.	MORTGAGE DEBTS OF THE LATE METROPOLITAN COMMISSIONERS OF SEWERS.					Mortgage Debts of the Metropolitan Board of Works.
		Amount set aside and invested in New 3 per Cent. Annuities.			Amount of Mortgages paid off during the Year.	Balance in hand 25th March 1862, invested in New 3 per Cent. Annuities.	Amounts set aside and Invested during the Year.
		Balance in hand 26th March 1861.	Amount received and set aside during the Year.	TOTAL.			
		£. s. d.	£. s. d.	£. s. d.	£. s. d.	£. s. d.	£. s. d.
1	City of London	- - -	- - -	- - -	- -	- -	2,257 16 9
2	St. Marylebone	829 11 1	423 5 -	1,252 16 1	- -	1,252 16 1	1,723 4 -
3	St. Pancras	597 8 6	132 13 5	730 1 11	- -	730 1 11	1,412 8 -
4	Lambeth	1,791 5 6	2,900 12 -	4,691 17 6	1,405 6 3	3,286 11 3	1,123 14 6
5	St. George, Hanover-square	1,188 3 8	416 1 7	1,604 5 3	- -	1,604 5 3	1,664 15 4
6	Islington, St. Mary	- -	- -	- -	- -	- -	967 14 8
7	Shoreditch, St. Leonard	- -	- -	- -	- -	- -	468 16 11
8	Paddington	1,409 9 10	313 11 -	1,723 - 10	- -	1,723 - 10	928 13 1
9	St. Matthew, Bethnal Green	614 1 5	136 7 5	750 8 10	- -	750 8 10	229 17 11
10	St. Mary, Newington, Surrey	1,138 17 1	739 6 5	1,878 3 6	544 12 11	1,333 10 7	423 7 8
11	Camberwell	*- -	27 5 8	- -	598 7 11	- -	441 - 6
12	St. James, Westminster	481 14 5	106 19 7	588 14 -	- -	588 14 -	761 4 1
13	St. James and St. John, Clerkenwell	- -	- -	- -	- -	- -	390 10 5
14	Chelsea	968 1 3	394 3 1	1,362 4 4	- -	1,362 4 4	413 4 8
15	Kensington, St. Mary Abbotts	694 15 3	356 12 -	1,051 7 3	- -	1,051 7 3	564 7 6
16	St. Luke, Middlesex	- -	- -	- -	- -	- -	302 13 1
17	St. George the Martyr, Southwark	747 4 5	485 1 6	1,232 5 11	357 6 8	874 19 3	257 11 2
18	Bermondsey	292 18 10	995 15 -	1,288 13 10	377 8 4	911 5 6	264 12 3
19	St. George in the East	696 2 -	154 11 9	850 13 9	- -	850 13 9	300 7 7
20	St. Martin in the Fields	12 8 6	2 15 5	15 3 11	- -	15 3 11	456 7 8
21	Hamlet of Mile End Old Town	709 7 5	360 11 11	1,069 19 4	- -	1,069 19 4	286 9 4
22	Woolwich	- -	- -	- -	- -	- -	146 8 5
23	Rotherhithe	391 3 1	249 4 3	640 7 4	183 9 2	456 18 2	147 6 -
24	St. John, Hampstead	126 16 11	28 3 5	155 - 4	- -	155 - 4	183 14 10
25	Whitechapel District	1,168 8 7	259 9 5	1,427 18 -	- -	1,427 18 -	444 17 4
26	Westminster ditto	705 18 3	156 15 2	862 13 5	- -	862 13 5	484 4 10
27	Greenwich - ditto	2,895 15 11	1,900 13 1	4,796 9 -	112 12 6	4,613 16 6	428 12 6
28	Wandsworth ditto	1,219 8 7	573 - 9	1,792 9 4	583 8 9	1,209 - 7	637 10 9
29	Hackney - ditto	906 6 2	248 18 2	1,155 4 4	- -	1,155 4 4	519 8 4
30	St. Giles - ditto	154 13 2	34 6 11	189 - 1	- -	189 - 1	461 13 2
31	Holborn - ditto	167 3 3	37 2 7	204 5 10	- -	204 5 10	302 15 10
32	Strand - ditto	16 12 -	3 13 8	20 5 8	- -	20 5 8	473 7 9
33	Fulham - ditto	2,871 2 1	784 6 6	3,655 8 7	- -	3,655 8 7	235 17 11
34	Limehouse - ditto	732 18 8	162 19 7	895 18 3	- -	895 18 3	314 1 11
35	Poplar - ditto	98 13 11	21 18 3	120 12 2	- -	120 12 2	480 14 5
36	St. Saviour's ditto	984 - 5	626 18 4	1,610 18 9	461 10 5	1,149 8 4	289 6 3
37	Plumstead ditto	1,257 12 10	645 9 11	1,903 2 9	- -	1,903 2 9	185 2 2
38	Lewisham - ditto	5,457 15 1	1,232 13 9	6,690 8 10	- -	6,690 8 10	269 4 1
39	St. Olave - ditto	579 11 3	376 9 9	956 1 -	277 6 8	678 14 4	195 5 8
40	The Charter House	- -	- -	- -	- -	- -	3 8 9
41	Gray's Inn	13 19 -	3 2 -	17 1 -	- -	17 1 -	22 7 3
42	The Close of Collegiate Church of St. Peter	—	—	—	—	—	—
43	Inner Temple	—	—	—	—	—	—
44	Middle Temple	—	—	—	—	—	—
45	Lincoln's Inn	—	—	—	—	—	—
46	Staple Inn	—	—	—	—	—	—
47	Furnival's Inn	—	—	—	—	—	—
	Parishes and Parts without the limits of the Metropolis, as defined by the Act:						
48	Willesden	108 9 4	7 1 9	115 11 1	- -	115 11 1	—
49	Acton	83 12 7	2 11 9	86 4 4	- -	86 4 4	—
50	Ealing	181 16 5	5 9 5	187 5 10	- -	187 5 10	—
51	Extra Parochial	19 11 8	8 13 11	28 5 7	9 - 10	19 4 9	—
52	Hornsey	—	—	—	—	—	—
53	Chiswick	274 7 1	8 7 6	282 14 7	- -	282 14 7	—
54	Wimbledon	—	—	—	—	—	—
55	Mitcham	—	—	—	—	—	—
56	Merton	—	—	—	—	—	—
57	Wallington	—	—	—	—	—	—
58	Croydon	41 10 7	26 9 1	67 19 8	19 - 7	48 10 1	—
59	Morden	—	—	—	—	—	—
60	Richmond	283 17 7	286 18 1	570 15 8	- -	570 15 8	—
		32,912 13 7	15,636 9 9	48,521 17 8	5,000 - -	44,120 5 7	21,864 5 3
	Deduct Amount paid out of the General Fund on account of the Parish of Camberwell (*see* above*), that parish being in arrear of Payments under Precepts -	1,050 11 1	- -	1,023 5 5	- -	1,621 13 4	—
	£.	31,862 2 6	15,636 9 9	47,498 12 3	5,000 - -	42,498 12 3	21,864 5 3

(signed) *G. S. Hatton*, Accountant.

GENERAL SUMMARY of Receipt and Expenditure for the Year ending 25th March 1862.

HEADS OF ACCOUNTS.	Cash Balances, 26th March 1861.	Total Receipts During the Year.	Total Payments During the Year.	Cash Balances, 25th March 1862.
	£. s. d.	£. s. d.	£. s. d.	£. s. d.
General Account:—				
Current Ordinary Account - - -	7,541 19 9	* 166,805 9 1	* 158,508 2 3	15,839 6 7
Special Accounts:—				
Covent Garden Approach - - - -	1,177 1 7	3,718 15 9	3,893 6 6	1,002 10 10
Southwark and Westminster Communication - - - - - -	73,076 - 9	* 29,375 7 3	* 80,820 6 10	21,631 1 2
Finsbury Park - - - - - -	3 16 11	- - -	- - -	3 16 11
Victoria Park Approach - - -	14,211 6 1	* 5,980 2 2	* 12,093 15 3	8,097 13 -
Metropolis Main Drainage - -	22,298 19 -	708,176 16 6	686,346 17 6	44,128 18 -
Main Drainage Rate Collection - -	1,504 6 7	15,441 6 7	13,969 1 2	2,976 12 -
£.	119,813 10 8	* 929,497 17 4	* 955,631 9 6	93,679 18 6
Sinking Funds:—				
Metropolis Main Drainage - -	28,556 5 1	163,068 5 3	158,438 16 1	33,185 14 3
Mortgage Debts of the late Metropolitan Commissioners of Sewers -	31,862 2 6	15,636 9 9	5,000 - -	42,498 12 3
Mortgage Debts of the late Metropolitan Board of Works - - -	- - -	21,864 5 3	- - -	21,864 5 3
£.	180,231 18 3	1,130,066 17 7	1,119,070 5 7	191,228 10 3
	£. 1,310,298 15 10		£. 1,310,298 15 10	

* These Amounts include the following Temporary Loans, incurred and repaid within the year:—	RECEIPTS. £.	PAYMENTS. £.
Current Ordinary Account - - - - - -	11,000	11,000
Southwark and Westminster Communication - - -	6,000	6,000
Victoria Park Approach - - - - - - -	5,000	5,000
£.	22,000	22,000

(signed) *G. S. Hatton*,
Accountant.

SUMMARY STATEMENT of CONTRACTS entered into by the

ACCOUNT.	Date of Contract.	Name of Contractor.
CURRENT ORDINARY ACCOUNT - - -	15th October 1861 - -	Edward Thirst - - - - -
	28th March 1861 - -	Edward Thirst - - - - -
	18th April - - -	William Dethick - - - -
	18th April 1861 - -	Hill, Keddell, and Robinson - -
	1st October 1861 - -	Reed and Pardon - - - -
	1st October 1861 - -	John Smith & Co. - - - -
SOUTHWARK AND WESTMINSTER COMMUNICATION.	1st October 1861 - -	William Downs - - - - -
VICTORIA PARK APPROACH - - - -	12th August 1861 - -	Thomas Pearson - - - -
METROPOLIS MAIN DRAINAGE - - -	2d May 1861 - -	John Aird - - - - - -
	12th December 1861 -	Thomas Pearson - - - -

Office, Spring Gardens, S.W.,
30 June 1862.

BOARD, from the 26th March 1861 to the 25th March 1862.

Nature of Work to be Performed, &c.	CONTRACT SUM.			REMARKS.
	Contract Price.	Amount provided for Extras.	TOTAL.	
	£.	£.	£.	
Underpinning Sewer in Brompton-road, Knightsbridge, and works in connexion therewith.	1,109	200	1,309	
The execution of works in constructing, altering, removing, repairing, rebuilding, or cleansing Sewers, Dams, Banks, Gratings, Culverts, Sluices, Penstocks, Gulleys, or other structures, matters, or things, and all Works incident thereto or connected therewith, and the supply of the necessary Labour and Materials for the same. Western Division North of the Thames.	- -	- -	- -	Under Schedule of Prices, to continue in force for one year, from 25th March 1861.
Ditto - - - ditto - - - ditto - - Eastern Division North of the Thames.	- -	- -	- -	Ditto - - - ditto.
Ditto - - - ditto - - - ditto - - Southern Division of the Metropolis.	- -	- -	- -	Ditto, from 15th April 1861.
For the Printing of Official Forms, and Miscellaneous Jobs, required for the use of, and ordered by, the Board.	- -	- -	- -	Ditto, from 1st October 1861.
For the execution of Binding, Ruling, and other Works, and the supply of Stationery and Small Stores.	- -	- -	- -	Ditto - - - ditto.
Construction of Subway, and other Works in connexion with the new Street in Southwark.	18,240	600	18,840	This amount includes the sum of 1,857 *l.* and 9,000 *l.* for additional Works, as per order of Board 23d November 1861.
Construction of Sewer and formation of Roadway, from Bow Common-lane to the Mile End-road.	2,280	200	2,480	
Erection of two Engine-houses, Boiler-house, Chimney, Filth Hoists, Coal-sheds, Dwelling-house, Wharf Wall, Sewers, and other Works, in connexion with the Deptford Pumping Station.	103,136	10,000	113,136	
Construction of 3 miles and 260 feet of Sewer of various dimensions, and other Works in connexion with the Southern High Level Sewer.	16,087	2,000	18,087	
£.	119,223	12,000	131,223	

(signed) *G. S. Hatton*, Accountant.

STATEMENT and ACCOUNT of all Arrears of Rates and other Moneys owing to, and of Mortgages and other Debts and Liabilities owing by, the Board, on the 25th of March 1862.

(CURRENT ORDINARY ACCOUNT.)

MONEYS OWING TO THE BOARD.

	£.	s.	d.
Assessments by Precepts on sundry Vestries and District Boards	153,247	5	6
Outstanding Amount of Improvement Rates and Charges for Default	3,483	7	3
Contributions to Sewerage Works, to be received	960	14	6
Temporary Loan to Special Account (Finsbury Park)	1,000	–	–
£.	158,691	7	3*

DEBTS AND LIABILITIES OWING BY THE BOARD.

	£.	s.	d.	£.	s.	d.
Mortgage Loans and other Special Liabilities:						
Mortgage Loans for Sewerage Purposes, contracted by former Commissioners of Sewers	253,800	–	–			
Value of Annuities granted by former Surrey and Kent Commissioners of Sewers	2,254	11	6			
	256,054	11	6			
Outstanding Amount of Loan of 140,000 *l.* from Clergy Mutual Assurance Society	91,000	–	–			
Outstanding Amount for New Offices	500	–	–	347,554	11	6
Current Liabilities:						
Amounts outstanding under Contracts for Sewerage Works; viz.:						
Special Contracts entered into—						
By Metropolitan Commissioners of Sewers	1,615	5	5			
By Metropolitan Board of Works	239	–	–			
£.	1,854	5	5			
General Contracts entered into by Metropolitan Board of Works	6,148	8	8			
Amount of Tradesmen's Bills and other Obligations	1,752	14	10			
Interest on Loans, &c., including Income Tax deducted and payable to Income Tax Commissioners	1,275	15	7			
Contributions granted by the Board to Metropolis Improvements, not yet paid	3,249	17	1	14,281	1	7
£.				361,835	13	1

* In addition to this Amount of Moneys owing to the Board, there is a Cash Balance in hand of 15,839 *l.* 6 *s.* 7 *d.*; and also the sum of 64,314 *l.* 15 *s.* 2 *d.* invested in New Three per Cent. Annuities, for the repayment of Mortgage Debts, pursuant to 18 & 19 Vict. c. 120, s. 190.

(signed) *G. S. Hatton*, Accountant.

STATEMENT and ACCOUNT of MORTGAGES and other DEBTS and LIABILITIES owing by the BOARD on the 25th March 1862.

(SPECIAL ACCOUNTS.)

COVENT GARDEN APPROACH.

	£.	s.	d.
Proportion of Loan of 400,000 *l.* from Bank of England	90,000	–	–
Amount outstanding under Contract	515	3	–
£.	90,515	3	–

SOUTHWARK AND WESTMINSTER COMMUNICATION.

	£.	s.	d.
Proportion of Loan of 400,000 *l.* from Bank of England	310,000	–	–
Amount outstanding under Contracts	11,640	–	–
Compensations ordered for Payment, awaiting Settlement	6,996	18	4
Law and other Professional Charges	166	8	9
£.	328,803	7	1

FINSBURY PARK.

	£.	s.	d.
Loan from General Account of the Board	1,000	–	–

VICTORIA PARK APPROACH.

	£.	s.	d.
Loan from Clergy Mutual Assurance Society	42,000	–	–
Amount outstanding under Contracts	1,867	8	3
£.	43,867	8	3

METROPOLIS MAIN DRAINAGE.

	£.	s.	d.
Amount outstanding under Contracts	897,151	19	7
Compensations ordered for Payment, awaiting Settlement	2,577	11	10
Law and other Professional Charges	25	13	3
£.	899,755	4	8

(signed) *G. S. Hatton*, Accountant.

ACCOUNT in Abstract, showing the Receipt and Expenditure from the 26th March 1861 to the 25th March 1862; also, Summary Statement of all Contracts entered into during such Period, and of the Moneys owing to, and Debts and Liabilities owing by, the Board, on the 25th March 1862.

(Pursuant to Acts 18 *&* 19 *Vict. c.* 120, 20 *&* 21 *Vict. c.* 115 *&* 150, *and* 21 *&* 22 *Vict. c.* 38 *&* 104.*)*

Ordered, by The House of Commons, *to be Printed,*
6 *February* 1863.

METROPOLITAN BOARD OF WORKS.

RETURN to an Order of the Honourable The House of Commons, dated 11 July 1862;—*for*,

A "RETURN, showing the FINANCIAL TRANSACTIONS of the METROPOLITAN BOARD of WORKS under the ACT 21 & 22 Vict. c. 104, to the latest Date to which the same can be prepared" (*i. e.* to the 25th March 1862), "as follows:—

"1. AS TO LOANS:—The Principal Sums borrowed, with the Date and Amount of each Loan; the Rate of Interest; the several Sums paid on account of the Loans, with Dates of Repayment; and the Principal Sums outstanding:

"2. AS TO WORKS:—The several Sums borrowed for carrying on the Works, with Dates of borrowing, and any other Sums received available for such Works; and the Monthly Payments for Works executed and Services performed, with Description of the several Works and Services:

"3. AS TO SINKING FUND:—The Amount of the Main Drainage Rate assessed in each Year; the Payments made to the Bank of England on account of such Assessments; the Amounts received for Investments sold and the Interest received upon Investments; the Amounts paid for Investments purchased; the Interest paid upon Bonds, Debentures, or Securities issued; and the Amounts applied to the Redemption thereof, with the Dates of such Redemption."

1.—AS TO LOANS.

THE Principal Sums borrowed, with the Date and Amount of each Loan; the Rate of Interest; the several Sums paid on account of the Loans, with Dates of Repayment; and the Principal Sums outstanding.

PRINCIPAL SUMS BORROWED.			Rate of Interest.	AMOUNT OF INTEREST PAID.			PRINCIPAL SUMS REPAID.		Principal Sums Outstanding, 25 March 1862.
Date.	Amount.			Date.	Amount.		Date.	Amount.	
1859:	£.	£.		1859:	£. s. d.	£. s. d.	1859:	£.	£.
29 April -	50,000			9 August -	513 1 2		9 August -	50,000	
5 August -	50,000								
4 November -	50,000								
		150,000				513 1 2			
1860:				1860:			1860:		
6 January -	50,000			27 January -	1,005 15 2				
9 March -	50,000			16 August -	1,041 13 11				
8 June - -	50,000			16 August -	3,375 10 5				
6 July - -	50,000								
5 October -	50,000								
7 December -	50,000								
21 December -	50,000					5,422 19 6	16 August - -	230,000	
		350,000							
1861:				1861:			1861:		
22 February -	50,000		£.3 15 s. per cent.	21 March -	1,671 16 4				
22 March -	50,000			29 July -	401 9 8				
17 May - -	50,000			30 July -	5,169 - 10				
21 June - -	50,000								
5 July - -	50,000								
2 August -	100,000								
27 September -	100,000								
25 October -	50,000								
13 December -	50,000					7,242 6 10	29 July -	140,000	
		550,000							
1862:				1862:					
3 January -	100,000			7 January -	- -	8,867 4 1			
21 February -	100,000								
		200,000							
	£.	1,250,000			£.	22,045 11 7	£.	420,000	830,000

2.—AS TO WORKS.

THE several Sums borrowed for carrying on the Works, with Dates of borrowing, and any other Sums received available for such Works; and the Monthly Payments for Works executed and Services performed, with Description of the several Works and Services.

SUMS borrowed for carrying on the Works, and any other Sums received available for such Works.

DATE.	AMOUNT. £. s. d.	£. s. d.
1859:	Sums Borrowed.	
29 April	50,000 – –	
5 August	50,000 – –	
4 November	50,000 – –	
1860:		
6 January	50,000 – –	
9 March	50,000 – –	
8 June	50,000 – –	
6 July	50,000 – –	
5 October	50,000 – –	
7 December	50,000 – –	
21 December	50,000 – –	
1861:		
22 February	50,000 – –	
22 March	50,000 – –	
17 May	50,000 – –	
21 June	50,000 – –	
5 July	50,000 – –	
2 August	100,000 – –	
27 September	100,000 – –	
25 October	50 000 – –	
13 December	50,000 – –	
1862:		
3 January	100,000 – –	
21 February	100,000 – –	
		1,250,000 – –
Carried forward £.		1,250,000 – –

DATE.	AMOUNT. £. s. d.	£. s. d.
Brought forward		1,250,000 – –
1859:	Sale of Old Materials, Property, &c.	
September	55 – –	
1860:		
April	394 – 6	
1861:		
January	173 19 –	
August	3,291 13 –	
		3,914 12 6
1862:	Compensation.	
February	3,200 6 1	
March	710 – –	
		3,910 6 1
1860:	Rents of Premises.	
January	53 13 1	
		53 13 1
1861:	Miscellaneous.	
August	963 6 –	
1862:		
February	6 11 5	
		974 17 5
TOTAL to 25 March 1862 £.		1,258,853 9 1

MONTHLY PAYMENTS for Works executed and Services performed.

Month ending	Description of Works or Services.	Amount Paid. £. s. d.	Monthly Totals. £. s. d.
1859:			
31 May	Northern high-level sewer	3,556 – –	
	Compensation	614 15 –	
	Incidentals	53 15 –	
			4,224 10 –
30 June	Northern high-level sewer	12,218 – –	
	Compensation	919 4 –	
	Incidentals	176 17 8	
			13,314 1 8
31 July	Northern high-level sewer	10,736 – –	
	Compensation	11,519 19 9	
	Incidentals	75 8 9	
			22,331 8 6
31 August	Northern high-level sewer	12,627 – –	
	Compensation	3,420 5 3	
	Establishment charges	2,506 17 7	
	Law expenses	414 16 –	
	Incidentals	43 14 9	
			19,012 13 7
30 Sept.	Northern high-level sewer	8,000 – –	
	Compensation	5,253 16 4	
	Incidentals	22 9 –	
			13,276 5 4
31 Oct.	Northern high-level sewer	11,678 – –	
	Acton branch of Western sewers.	600 – –	
	Borings, &c.	780 13 –	
	Compensation	2,119 18 –	
	Incidental	525 16 10	
			15,704 7 10

Month ending	Description of Works or Services.	Amount Paid. £. s. d.	Monthly Totals. £. s. d.
1859:			
30 Nov.	Northern high-level sewer	12,752 – –	
	Acton branch of Western sewers	800 – –	
	Contribution to works at Stratford.	1 3 –	
	Compensation	344 7 –	
	Incidentals	29 2 7	
			13,926 12 7
31 Dec.	Northern high-level sewer	12,174 – –	
	Acton branch of Western sewers	1,000 –	
	Borings, &c.	3,579 5 10	
	Compensation	10,427 – 4	
	Incidentals	2,989 12 –	
			30,169 18 2
1860:			
31 January	Acton branch of Western sewers	400 – –	
	Southern high-level sewer	7,000 – –	
	Borings, &c.	12 11 2	
	Compensation	1,775 10 –	
			9,188 1 2
28 Feb.	Northern high-level sewer	12,827 – –	
	Acton branch of Western sewers	500 – –	
	Compensation	187 7 –	
	Incidentals	1 15 –	
			13,516 2 –
25 March	Northern high-level sewer	9,880 – –	
	Acton branch of Western sewers	1,200 – –	
	Southern high-level sewer	6,000 – –	
	Borings, &c.	182 17 3	
	Compensation	4,325 3 11	
	Establishment charges	3,257 3 2	
	Incidentals	114 – 6	
			24,959 4 10

Monthly Payments for Works executed and Services performed—*continued.*

Month ending	Description of Works or Services.	Amount Paid. £. s. d.	Monthly Totals. £. s. d.
1860:			
30 April -	Northern high-level sewer -	12,253 – –	
	Southern high-level sewer -	4,000 – –	
	Acton branch of Western sewers	1,350 – –	
	Northern outfall sewer fencing	807 – –	
	Borings, &c. - - -	831 14 –	
	Compensation - - -	4,712 8 9	
	Ordnance survey of Metropolis	10,000 – –	
	Establishment charges - -	1,161 15 8	
	Incidentals - - - -	14 7 6	
			35,130 5 11
31 May -	Southern high-level sewer -	3,104 – –	
	Southern low-level sewer -	2,000 – –	
	Acton branch of Western sewers	630 – –	
	Compensation - - -	10,234 19 2	
	Establishment charges - -	313 9 6	
	Incidentals - - - -	14 14 –	
			16,297 2 8
30 June -	Northern high-level sewer -	5,975 – –	
	Southern high-level sewer -	2,896 – –	
	Acton branch of Western sewers	1,470 – –	
	Earl outlet - - - -	1,200 – –	
	Northern outfall sewer fencing	807 – –	
	Borings, &c. - - -	271 10 4	
	Compensation - - -	1,197 12 –	
	Establishment charges - -	435 10 4	
	Incidentals - - - -	34 1 –	
			14,286 13 8
31 July -	Northern high-level sewer -	4,516 – –	
	Northern middle level sewer -	4,745 – –	
	Southern outfall sewer - -	11,200 – –	
	Earl outlet - - -	1,600 – –	
	Southern low-level sewer -	2,400 – –	
	Compensation - - -	1,170 7 2	
	Establishment charges - -	354 11 4	
			25,985 18 6
31 August	Northern high-level sewer -	10,638 – –	
	Northern middle level sewer -	4,593 – –	
	Southern high-level sewer -	2,875 – –	
	Southern outfall sewer - -	6,800 – –	
	Earl outlet - - - -	350 – –	
	Borings, &c. - - -	1,150 8 11	
	Compensation - - -	6,257 9 8	
	Establishment charges - -	481 10 4	
	Incidentals - - - -	156 4 2	
			33,301 13 1
30 Sept. -	Northern high-level sewer -	2,000 – –	
	Southern outfall sewer - -	6,000 – –	
	Southern high-level sewer -	4,000 – –	
	Southern low-level sewer -	500 – –	
	Acton branch of Western sewers	1,200 – –	
	Earl outlet - - - -	2,000 – –	
	Ranelagh storm overflow sewer	2,000 – –	
	Establishment charges - -	399 4 6	
	Incidentals - - - -	21 – –	
			18,120 4 6
31 Oct. -	Northern high-level sewer -	4,677 – –	
	Southern high-level sewer -	8,375 – –	
	Northern outfall fencing -	808 – –	
	Northern middle-level sewer -	1,867 – –	
	Southern outfall sewer - -	12,900 – –	
	Earl outlet - - - -	900 – –	
	Ranelagh storm overflow sewer	1,000 – –	
	Underpinning Ranelagh sewer	1,000 – –	
	Compensation - - -	1,150 – –	
	Establishment charges - -	2,786 6 3	
	Incidentals - - - -	89 16 6	
			35,553 2 9

Month ending	Description of Works or Services.	Amount Paid. £. s. d.	Monthly Totals. £. s. d.
1860:			
30 Nov. -	Southern high-level sewer -	5,400 – –	
	Northern outfall fencing -	88 4 4	
	Southern outfall sewer - -	11,000 – –	
	Deptford pumping engines -	5,000 – –	
	Underpinning Ranelagh sewer	1,000 – –	
	Southern low-level sewer -	1,600 – –	
	Borings, &c. - - -	303 16 7	
	Compensation - - -	493 – –	
	Establishment charges - -	512 14 6	
	Incidentals - - - -	29 5 1	
			25,427 – 6
31 Dec. -	Northern high-level sewer -	5,000 – –	
	Southern ditto - - -	4,950 – –	
	Southern outfall sewer - -	12,400 – –	
	Earl sewer and outlet - -	1,000 – –	
	Ranelagh storm overflow sewer	2,130 – –	
	Underpinning Ranelagh sewer	400 – –	
	Borings, &c. - - -	338 10 2	
	Compensation - - -	1,175 9 6	
	Establishment charges - -	5,355 14 11	
	Incidentals - - - -	39 7 1	
			32,789 1 8
1861:			
31 Jan. -	Southern high-level sewer -	3,600 – –	
	Acton branch of Western sewers	670 11 9	
	Southern outfall sewer -	10,800 – –	
	Borings, &c. - - -	110 6 9	
	Compensation - - -	39,413 1 9	
	Establishment charges - -	484 – 6	
			55,078 – 9
28 Feb. -	Southern high-level sewer -	5,040 – –	
	Southern outfall sewer - -	11,700 – –	
	Ranelagh storm overflow sewer	5,000 – –	
	Southern low-level sewer -	3,600 – –	
	Compensation - - -	942 8 6	
	Establishment charges - -	461 6 6	
	Incidentals - - - -	80 15 10	
			26,824 10 10
25 March	Southern high-level sewer -	5,400 – –	
	Southern outfall sewer - -	20,000 – –	
	Southern low-level sewer -	3,600 – –	
	Borings, &c. - - -	519 9 1	
	Establishment charges - -	428 14 –	
	Incidentals - - - -	12 10 –	
			29,960 13 1
30 April -	Northern outfall sewer - -	10,035 – –	
	Southern high-level sewer -	7,400 – –	
	Southern outfall sewer - -	18,500 – –	
	Ranelagh storm overflow -	2,500 – –	
	Compensations - - -	89 6 4	
	Establishment charges - -	527 5 –	
	Incidentals - - - -	46 9 2	
			39,098 – 6
31 May -	Northern high-level sewer -	6,000 – –	
	Southern high-level sewer -	5,650 – –	
	Northern outfall sewer - -	8,650 – –	
	Southern outfall sewer - -	15,030 – –	
	Deptford pumping engines -	3,000 – –	
	Underpinning Ranelagh sewer	560 – –	
	Earl outlet - - - -	1,000 – –	
	Compensations - - -	2,936 7 6	
	Establishment charges - -	408 16 6	
	Incidentals - - - -	505 15 10	
			43,740 19 10

Monthly Payments for Works executed and Services performed—*continued.*

Month ending	Description of Works or Services.	Amount Paid. £. s. d.	Monthly Totals. £. s. d.
1861:			
30 June	Southern high-level sewer	5,679 – –	
	Northern outfall sewer	8,381 – –	
	Northern middle level sewer	10,000 – –	
	Southern outfall sewer	17,300 – –	
	Ranelagh storm overflow sewer	2,500 – –	
	Earl outlet	610 – –	
	Hoards, fans, &c.	94 7 7	
	Borings, &c.	1,289 7 11	
	Compensations	5,109 6 3	
	Establishment charges	5,689 19 7	
	Incidentals	48 14 –	
			56,701 15 4
31 July	Southern high-level sewer	6,000 – –	
	Northern outfall sewer	12,936 – –	
	Southern outfall sewer	17,000 – –	
	Ranelagh storm overflow	2,500 – –	
	Deptford pumping station	5,000 – –	
	Borings, &c.	296 4 9	
	Compensations	1,212 10 4	
	Establishment charges	408 13 6	
			45,353 8 7
31 August	Southern high-level sewer	7,200 – –	
	Northern outfall sewer	15,795 – –	
	Northern middle level sewer	18,000 – –	
	Southern outfall sewer	10,800 – –	
	Deptford pumping station	5,800 – –	
	Borings, &c.	600 – –	
	Compensations	5,388 1 5	
	Establishment charges	495 10 8	
	Incidentals	314 3 6	
			64,392 15 7
30 Sept.	Southern high-level sewer	11,000 – –	
	Northern outfall sewer	12,000 – –	
	Northern middle-level sewer	12,000 – –	
	Southern outfall sewer	12,000 – –	
	Ranelagh storm overflow sewer	2,500 – –	
	Deptford pumping station	5,000 – –	
	Compensations	13,165 12 11	
	Establishment charges	410 4 6	
	Incidentals	6 3 –	
			68,082 – 5
31 Oct.	Southern high-level sewer	8,116 – –	
	Northern outfall sewer	20,403 – –	
	Northern middle-level sewer	10,000 – –	
	Southern outfall sewer	15,000 – –	
	Ranelagh storm overflow sewer	4,000 – –	
	Deptford pumping station	7,600 – –	
	Borings, &c.	112 7 3	
	Compensations	6,594 10 2	
	Establishment charges	442 15 9	
	Incidentals	42 2 3	
			72,310 15 5
30 Nov.	Southern high-level sewer	6,000 – –	
	Northern outfall sewer	13,777 – –	
	Southern outfall sewer	12,500 – –	
	Deptford pumping station	10,000 – –	
	Borings, &c.	355 5 8	
	Compensations	1,328 17 3	
	Establishment charges	5,161 19 4	
	Incidentals	115 2 –	
			49,238 4 3
31 Dec.	Southern high-level sewer	4,770 – –	
	Northern outfall sewer	14,184 – –	
	Northern middle-level sewer	18,000 – –	
	Southern outfall sewer	9,000 – –	
	Ranelagh storm overflow sewer	2,500 – –	
	Northern high-level sewer	84 4 8	
	Deptford pumping engines	5,000 – –	
	Deptford pumping station	6,000 – –	
	Borings, &c.	357 19 7	
	Compensations	1,901 1 9	
	Establishment charges	465 15 –	
	Incidentals	264 3 10	
			62,527 4 10
1862:			
31 Jan.	Southern high-level sewer	4,000 – –	
	Northern outfall sewer	36,344 – –	
	Southern outfall sewer	14,000 – –	
	Deptford pumping station	7,200 – –	
	Borings, &c.	115 16 3	
	Compensations	3,720 – –	
	Establishment charges	467 19 7	
			65,847 15 10
28 Feb.	Southern high-level sewer	4,655 – –	
	Northern outfall sewer	25,816 – –	
	Northern middle-level sewer	10,000 – –	
	Southern outfall sewer	9,000 – –	
	Deptford pumping station	6,000 – –	
	Compensations	1,527 3 6	
	Establishment charges	476 5 –	
	Incidentals	58 5 6	
			57,532 14 –
25 March	Southern high-level sewer	4,320 – –	
	Northern outfall sewer	22,005 – –	
	Southern outfall sewer	9,072 – –	
	Ranelagh storm overflow sewer	1,000 – –	
	Deptford pumping station	7,000 – –	
	Southern low-level sewer	2,042 – –	
	Compensations	15,463 15 3	
	Establishment charges	501 9 –	
	Incidentals	56 18 8	
			61,521 2 11
	Total to 25th March 1862	£.	1,214,724 11 1

3.—AS TO SINKING FUND.

THE Amount of the Main Drainage Rate assessed in each Year, the Payments made to the Bank of England on account of such Assessments, the Amounts received for Investments sold, and the Interest received upon Investments; the Amounts paid for Investments purchased, the Interest paid upon Bonds, Debentures, or Securities issued, and the Amounts applied to the Redemption thereof, with the Dates of such Redemption.

Assessments.		Main Drainage Rates paid into Bank of England.		Amount received for Investments sold.	Amounts received for Interest on Investments.	Amount paid for Investments purchased.	Interest paid on Bonds issued.		Amounts applied to Redemption of Debt.	Date of each Repayment.
Year.	Amount.	Month ending	Amount.				Date.	Amount.		
	£. s. d.	1859:	£. s. d.	£. s. d.	£. s. d.	£. s. d.	1859:	£. s. d.	£. s. d.	1859:
58–9	150,389 7 9	31 March	26 18 –	69,125 9 6	1,315 5 –	69,984 15 –	9 Aug. -	513 1 2	50,000 – –	9 August.
		30 April -	24 7 –		183 15 10	4,001 1 6				
59–60	150,535 13 9	30 June -	56,356 3 3				1860:			1860:
		31 July -	64,150 9 3				27 Jan. -	1,005 15 2	230,000 – –	16 August.
60–1	150,717 12 3	31 Aug. -	14,353 6 6				16 Aug. -	1,041 13 11		
		30 Sept. -	2,029 17 –				16 „ -	3,375 10 5		1861:
61–2	155,749 – 9								140,000 – –	29 July.
		1860:					1861:			
		30 April -	28,092 14 –				14 Mar. -	1,671 16 4		
		31 May -	61,405 11 6				29 July -	401 9 8		
		30 June -	29,998 2 9				30 „ -	5,169 – 10		
		31 July -	23,598 7 3							
		31 Aug. -	5,556 5 –				1862:			
		31 Oct. -	158 9 –				7 Jan. -	8,867 4 1		
		30 Nov. -	698 19 –							
		31 Dec. -	57 6 –							
		1861:								
		28 Feb. -	1,242 15 –							
		25 March	27,774 16 3							
		26 to 31 March	5,900 7 –							
		30 April -	52,139 14 9							
		31 May -	43,131 8 –							
		30 June -	17,356 1 –							
		31 July -	2,985 12 9							
		1862:								
		31 Jan. -	13,405 3 6							
		28 Feb. -	1,246 5 –							
		25 March	26,903 13 3							
£.	607,391 14 6	£.	478,592 12 –	69,125 9 6	1,499 – 10	73,985 16 6	£.	22,045 11 7	420,000 – –	

By order of the Board,
John Pollard, Clerk.

Office of the Metropolitan Board of Works, Spring Gardens, 15 August 1862.

George Sydney Hatton,
Accountant of the Board.

METROPOLITAN BOARD OF WORKS.

RETURN showing the FINANCIAL TRANSACTIONS of the METROPOLITAN BOARD of WORKS under the ACT 21 & 22 Vict. c. 104, to 25 March 1862; &c.

(*Mr. Peel.*)

Ordered, by The House of Commons, *to be Printed,*
6 *February* 1863.

Under 1 *oz.*

REPORT of the METROPOLITAN BOARD of WORKS, pursuant to 18 & 19 Vict. c. 120, s. 200.—(Presented to the Board, 15th August 1862.)

Spring Gardens, 31 July 1862.

IT becomes the duty of the Board, under the provisions contained in the 200th section of the Metropolis Local Management Act, again to report their proceedings in exercise of the powers conferred upon them by the above-mentioned Act, the Metropolitan Building Act, the Main Drainage Act, the Southwark and Westminster Communication Act, and the several other Acts under which the Board exercise their functions.

Main Drainage of the Metropolis.

The works to which the Board feel they should first advert, are those in connection with the Main Drainage of the Metropolis.

In order that these extensive works and their objects may be understood, it may be convenient here to give briefly a summary of their leading features.

The works are designed for taking off the ordinary rainfall of a drainage area of about 117 square miles, and the sewage and refuse waters of a prospective population of three-and-a-half million persons, for dispolluting the River Thames, and for affording efficient outfalls for the low-lying districts on either side of the river, the inhabitants of which have been suffering from the want of deeper channels for the drainage of their localities. The completion of the works will enable the Board to divert and fill up the open sewers which have so long polluted the atmosphere, and been a source of disease in the districts. The total estimated cost of the main intercepting works is 3,000,000 *l.*

The Main Drainage Act received the Royal Assent on the 2d August 1858, and the first contract was let on the 17th December following.

The works consist of a system of High and Low Level Sewers, on either side of the river, extending on the north side from Hammersmith on the west, to the point of delivery at Barking on the east, and on the south side, from Putney on the west, to Erith Marshes on the east; the total length of sewers being about 82½ miles. The Engineer in designing and laying out the system has, as far as practicable, availed himself of natural gravitation, and where that has been impossible, the principle of artificial outfalls, by means of pumping, has been adopted.

Northern Drainage.

The High Level Sewer on the north side commences at Gospel Oak Fields, near the foot of the Hampstead Hills, and proceeds in an easterly direction, passing under the North London Railway near Gordon House-lane, the Great Northern Railway at Holloway, and Sir George Duckett's Canal near Victoria Park, to the River Lea at Old Ford.

The total length of the sewer is about 8 miles, the size a 4-feet barrel at the upper end, terminating in a sewer 9 feet 6 inches high, and 12 feet wide, with a fall varying from 74 feet to 4 feet per mile. Connected with the execution of these works at their outlet was the construction of the double Storm Outlet Channel, a part of the Northern Outfall Sewer from the River Lea to the divergence of the High and Middle Level Sewers, the double Overflow Channel, for relieving the High and Middle Level Sewers when overcharged, and the formation of a retaining wall along the western boundary of the River Lea. The Engineer's estimate was 179,086 *l.*, and the contract was taken at 152,430 *l.* The whole of this work has been completed, and is now in operation.

The Middle Level Sewer on the north commences at the Counter's Creek Sewer, near the Great Western Railway, at Kensal-green, and passes south-

ward towards, and then eastward along, the Uxbridge-road, Oxford-street, Hart-street, Bloomsbury, Old-street, Bethnal-green, and Old Ford-road, to its point of junction with the High Level Sewer at Old Ford. Its length will be about 12½ miles, including the branches, and will vary in size from 4 feet high by 2 feet 8 inches wide, to 9 feet 6 inches high, by 12 feet wide at the outfall, the fall varying between 25 feet and 2 feet per mile. Half the work will have to be executed by tunnelling, and for nearly two miles will pass under houses and other private property. The works were originally let by public tender in the month of February 1860, for the sum of 264,533 *l.*, the Engineer's estimate being 280,000 *l.* The contractor, after having completed works to the extent of about 12,451 *l.* failed, and the Board, acting under competent advice, again submitted the works to public competition, and a contract was subsequently taken for the sum of 329,800 *l.* The value of the works executed up to the date of the last report was 39,000 *l.*, and to the 30th June last, 145,000 *l.*

The Low Level Sewer on the north side will commence at a junction with the Ranelagh Sewer at Chelsea, and will proceed in an easterly direction to the Victoria-street Sewer. The execution of this part of the Main Drainage scheme has been delayed until the question of the Thames Embankment should be settled, and as Parliament has now confided to this Board the execution of that extensive and important work, the sewer will be continued within the embankment from Whitehall to Blackfriars-bridge, and thus avoid any interference with the Strand, Fleet-street, &c. It will then proceed eastward, towards and pass near the Blackwall Railway at Tower-hill, and under it at Stepney, and under the Regent's Canal at Limehouse, the Dock Railway, and the River Lea at Bromley, to Abbey Mills, in the Essex Marshes, where its contents will be raised by steam-power into the Outfall Sewer. At the lower end, this sewer will be about 9 feet in diameter, and at the upper extremity probably 4 feet by 2 feet 8 inches, with a fall varying from 4 feet to 2 feet per mile. As already intimated, this work has not yet been contracted for, but will, in connection with the Thames Embankment, receive the immediate consideration of the Board.

Another important work on the north side of the river is that designated the Acton Branch of the Western Sewers. This work extends from Notting-dale westward, along the Uxbridge-road to Acton Bottom. Its entire length is 7,350 feet, and it varies in size from 4 feet by 2 feet 8 inches to 3 feet 9 inches by 2 feet 6 inches, the average depth being about 15 feet from the surface of the ground, and the fall 4 feet per mile. The engineer's estimate for the work was 8,500 *l.*, and the contract was taken at 8,850 *l.* The whole of this work has been completed, at a cost of 9,820 *l.*, and the sewer is in operation.

In connection with the drainage of the western area, certain lengths of sewers, making in the aggregate 4¼ miles, and varying in size from 3 feet 9 inches by 2 feet 6 inches to a 4 feet 6 inch barrel, will have to be constructed. These works will comprise two lines of sewers, one of which will commence near the River Thames at Fulham, and terminate near Chiswick, and the other will proceed from the King's-road, near Sand's End-lane, to Fulham-bridge. The engineer's estimate for this work is 57,000 *l.*, and the contract has just been let at 46,644 *l.*; and the work will be proceeded with at once.*

It has also been proposed to form a covered reservoir, and deodorize the sewage of the Western Area at Fulham Fields, near the Kensington Canal; but, in consequence of a numerously signed memorial having been presented, urging the Board not to adopt that course, in consequence of anticipated nuisance, the Board have referred the subject to a Committee, who are now carefully considering the important matters involved in the reference.

Another extensive work on the north side, is that known as the Ranelagh Overflow Sewer. This work is in connection with the Middle Level Sewer, and will form a Storm Overflow at its point of junction with the Ranelagh Sewer at Knightsbridge; it will also divert from the Serpentine the overflow sewage and drainage

* Since the date of the Report, the contractors having withdrawn their tender, the Board have felt it necessary again to submit the work to public competition.

drainage which at times pollute that ornamental piece of water. The sewer commences at Uxbridge-road, and passes through Kensington-gardens and Hyde-park, terminating at Knightsbridge; it is about 5,700 feet in length, and the size varies from 8 feet 6 inches to a 9 feet barrel, the depth being from 11 to 44 feet below the surface, with a fall of about 12½ feet per mile. The engineer's estimate for this work was 24,640 *l.*, and the contract was let for 23,500 *l.*; the cost of the work executed up to the end of June last year, was 15,500 *l.*, and the work has been since completed at a total cost of about 29,000 *l.*

By far the most extensive work yet let, is that in connection with the Northern Outfall Sewer.

This work comprises about 5¼ miles of double and triple sewer, making in the whole about 14½ miles of 9 feet by 9 feet, extending from the River Lea, near Old Ford, to Barking Creek. The engineer's estimate was 635,000 *l.*, and the contract let for 625,000 *l.* The work done, as stated in last year's Report, amounted to 39,000 *l.*, and the value of the work executed up to 30th June last was 320,000 *l.* The whole length of this sewer will be formed in an embankment of earth and concrete, varying in depth from 2 feet to 27 feet. The River Lea, and six other streams, will be crossed by means of iron tubes, supported by iron girders; the sewer will also pass under one, and over two lines of railway. The sewage will be delivered into the Thames during the first two and a half hours of ebb tide, at Barking Creek, about 12 miles below London Bridge, from which point it will be carried many miles lower down the river before the return of the flood tide.

The works for the Northern Drainage, to which the Board have yet to direct their attention, are,—Reservoirs and Works at the Barking Outlet, the Pumping Station and Engines at Abbey Mills, and the further works for the Western area.

Southern Drainage.

The works for the drainage of the southern side of the river are briefly as follows:—

The Southern High Level Sewer comprises the construction of about 9 miles 2,940 feet of sewer, varying in size from 4 feet 6 inches by 3 feet, to 10 feet 6 inches by 10 feet 6 inches, at depths from 10 feet to 50 feet from the surface of the ground. It commences at High-street, Clapham, and extends to the Pumping Station at Deptford Creek. The engineer's estimate for the work was 212,457 *l.*, the contract price 217,000 *l.* The value of the work executed up to the end of June 1861, was 92,000 *l.*, and the value up to 30th June last, about 170,000 *l.*

In connection with this work is the extension of the Effra, or Dulwich Branch. This consists of the construction of sewers, varying in size, from 6 feet barrel, to 3 feet by 2 feet egg shaped, about 3 miles in length, and will extend from Dulwich to Crown Hill and Westow Hill, Norwood. The Engineer's estimate for the whole was 20,000 *l.*; the contract was taken at 18,087 *l.* The value of the work executed up to the end of June last was about 4,000 *l.*

The works at the Deptford Pumping Station embrace two contracts, one for the engine and boiler-houses, including furnaces, chimney-shaft, coal-sheds, &c., a wharf-wall in front of the works, next Deptford Creek, and a few short lengths of sewers, some of which serve to connect the Low Level Sewers with the pump well, and to deliver the sewage, when lifted, into the Outfall Sewer, and others to connect the High Level Sewer, from Clapham and Dulwich, directly with the Outfall Sewer. The Engineer's estimate for these works was 115,000 *l.*, and the contract was taken at 113,136 *l.* The value of the work executed during the past year, up to the 30th June last, was about 78,000 *l.* The other contract comprises the pumping engines, which are to be of 500 horse-power collectively, with the necessary boilers, pumps, and other machinery; the Engineer's estimate for the work was 22,000 *l.*, and the contract was taken at 22,300 *l.* About three-fourths of this were completed during the

past year, and the engines and machinery are now being delivered on the ground for the purpose of being fixed.

The Southern Outfall Sewer comprises the construction of about 7 miles 2,240 feet of sewer, 11½ feet in diameter, at depths varying from 17 to 80 feet, with a fall of 2 feet per mile, and extends from Deptford Creek, where it is connected with the Deptford Pumping Station, to Erith Marshes, and will, after receiving the contents of the High Level Sewer at Deptford Creek by gravitation, and those of the Low Level Sewer through the Deptford pumping engines, convey the whole of the southern drainage through Greenwich under Woolwich, and across the Erith Marshes to Halfway Reach, at a point about 14 miles below London Bridge. The sewage will there be raised by pumping engines into reservoirs, and discharged into the river, in the same manner as that on the north side, during the first two hours and a half of ebb tide. The Engineer's estimate for this work was 291,000 *l.*, the contract price 300,000 *l.* The amount of work executed up to the end of June 1861, was 174,000 *l.*, and the work has since been completed at a total cost of about 300,000 *l.*

The works at the Southern Outfall, or Crossness Pumping Station, embrace two contracts, one for the pumping engines, with the necessary boilers, pumps, and machinery, consisting of four double-acting condensing and rotative engines of 125 horse-power, working eight pumps each, the lift varying from 10 to 34 feet. The engineer's estimate for this work was 45,000 *l.*, and the contract has been taken at 44,900 *l.* The other work at the Southern Outfall consists of the erection of an engine-house, boiler-house, chimney-shaft, coal-sheds, dwelling-houses, reservoirs, river-wall, and sewers, to and from the pumps. The engineer's estimate for this part of the work was 312,000*l.*; and the contract has been taken for 300,000 *l.* These works are now in progress.

The work remaining to complete the Southern Intercepting Drainage is the Low Level Sewer, to extend from High-street, Putney, in an easterly direction, to the Pumping Station at Deptford, a distance of about 9½ miles, with a branch from the Spa-road, Bermondsey, called the Bermondsey Branch. This latter work includes the portion of the main line below the junction, consisting of about 2 miles 3,142 feet of sewer, varying in size from a double line of sewer, 7′ 0″ × 7′ 0″ each, to a single line of sewer, 5 feet in diameter, with a fall of about 4½ feet per mile, and has been submitted to public competition.

In carrying out the works adverted to, large bodies of water were met with. In one place it became necessary to pump, to the extent of 8,000 gallons per minute, being about double the supply of the Kent Waterworks Company. Peat, loam, and other treacherous soils presented themselves, and other difficulties occurred which at times suspended the progress of the works; but these have been successfully overcome by engineering skill, combined with the mechanical appliances of the contractors.

It may be desirable here to mention that, the works having so far progressed as to enable parties viewing them to appreciate their extent and character, the Board thought it advisable that the members of vestries and local boards should have an opportunity of inspecting them, and they accordingly made arrangements in the autumn of last year for that purpose, when between one and two thousand attended, and viewed the works on both sides of the river.

Numerous resolutions were subsequently passed by those bodies, thanking the Board for the opportunity afforded to them of visiting the works, and expressing their entire approval of the scheme, and the manner in which the works were being executed.

The interest taken by the visitors on this inspection of the works led to the desire, on the part of many of the Local Boards, for another opportunity of viewing their further progress; arrangements were accordingly made during the present month for that purpose, and on the two days appointed between 2,000 and 3,000 availed themselves of the invitation.

On this occasion the favourable opinion formed on the first visit was still more strongly expressed.

It was also intimated to the Board that several Members of the Houses of Parliament were desirous of seeing the works. This circumstance induced the Board to make the necessary arrangements; and accordingly on the days fixed between 200 and 300 noblemen and gentlemen visited them.

THAMES EMBANKMENT.

The subject which naturally follows the Report as to the Main Drainage, is that having reference to the Thames embankment.

In the Report of last year's proceedings, the recommendations and conclusions arrived at by the Committee of the House of Commons appointed to consider the subject were fully stated. They were, briefly—

That the formation of a Thames embankment on the north side of the river, from Westminster Bridge to Southwark Bridge, would relieve the present overcrowded thoroughfares, and facilitate the construction of the Low Level Sewer.

That the estimated maximum cost of the work, including that of the Low Level Sewer, was 1,500,000 *l.*

That the 8 *d.* and 1 *d.* duties per ton on coal, and the 4 *s.* per tun duty on wine, &c., which would expire in 1861, should be renewed for a limited period, and that the cost of the whole or part of the embankment should be made a first charge upon them.

That the construction of the embankment should be confided to this Board; and that, for this purpose, the before-mentioned duties should be placed at their disposal for a limited period, the guarantee of the Treasury being likewise afforded.

That as, in their opinion, it would be most difficult to ascertain, before the works were completed, the amount of damage that might be occasioned, power should be given to ascertain, after the completion of the works, the amount of compensation that might be due; and also that, while the Committee considered the embankment of the south side of the river to be a necessary part of any complete scheme for the improvement of the river and metropolis, yet it was of less urgent necessity than the embankment of the northern side.

The Report of last year also called attention to the fact of the passing of the London Coal and Wine Duties Continuance Act of 1861, which provides for the continuance of those duties until 1872, and for the 8 *d.* and 1 *d.* duties per ton on coals, and the 4 *s.* duty per tun on wines, &c. (after satisfying the charge on the London-bridge Approaches Fund), being paid to an account to be opened in the names of the Lords Commissioners of Her Majesty's Treasury, at the Bank of England, to be called the Thames Embankment and Metropolis Improvement Fund, and to be appropriated as Parliament might thereafter determine. The Report went on to state that the Board had, immediately on the passing of that measure, directed their engineer to prepare for their consideration the Plans for a Thames embankment, in order that the necessary Parliamentary notices might be given, and steps taken, in the then ensuing Session, for obtaining powers to carry out the works. The engineer accordingly proceeded under that reference. In consequence, however, of a communication from the First Commissioner of Her Majesty's Works, &c., the Board, on the 9th August 1861, suspended that order.

It may be convenient here to state that the Government, early in 1861, appointed a Royal Commission to examine Plans for embanking the River Thames within the metropolis, so as to—

> "Provide with the greatest efficiency and economy for the relief of the most crowded streets, by the establishment of a new and spacious thoroughfare, for the improvement of the navigation of the river, and which will afford an opportunity of making the Low Level Sewer without disturbing the Strand or Fleet-street; and also to report upon the cost and means of carrying the same into execution."

The commission reported the result of their labours in July of the same year, recommending the construction of a Thames embankment on the north side of the river, between Westminster and Blackfriars Bridges, the formation of a street between Blackfriars-bridge and the Mansion-house, and communications with the embankment at Whitehall, and other thoroughfares. They estimated the cost of the works suggested at 1,500,000 *l.* They further recommended that the works should be carried out by a special commission.

In an interview with the First Commissioner of Her Majesty's Works, &c., the Chairman of the Board was informed that, while the Government did not desire to take the construction of the Thames embankment out of the hands of the Board, there were many questions involved which rendered it the duty of Government to apply to Parliament to legislate in the matter, such, for example, as certain Crown rights which had to be dealt with, which might involve controversies between different departments, and which admitted of more facile adjustment by the administration than by any other body. A considerable amount of correspondence took place upon the subject, the Board, through their Chairman, maintaining their right to have the work left to their unfettered control.

The necessary Parliamentary notices were given by the Government; and subsequently a Bill was introduced into the House of Commons.

This Bill provided for the formation of an embankment on the north side of the river, and thoroughfares, with some slight modifications, identical with those recommended by the commission. The Bill, however, contained clauses, some of which restricted the free action of the Board, and others required considerable revision and amendment to insure the practical working of the measure; and in order to obtain a *locus standi* before the Select Committee on the Bill, the Board petitioned against it; and without entering into a detail of the steps taken, it may be shortly stated that their efforts have been successful in removing those restrictions, and introducing clauses to secure, it is hoped, the proper working of the Act.

The Select Committee to whom the Bill was referred sat many days, and made numerous amendments, among the most important of which was one limiting the construction of a carriage-way on the embankment, to the portion between Whitehall and Blackfriars-bridge, and striking out the provision for making the proposed street from Blackfriars-bridge to the Mansion-house. The House of Commons, however, reversed the decision of the Committee, so far as the roadway on the embankment was concerned.

The Board will, immediately on the Royal assent to the Bill being given, take the necessary steps for proceeding with the works.

So far back as October 1861, the Board passed a resolution to the effect, that in their opinion no plan for an embankment would be complete which did not make provision for a roadway and embankment on the south side of the river.

The Government, impressed no doubt with the same views, reappointed the Commission for the purpose of considering this subject; and it is understood that their Report will be issued in the course of a few days.

Deodorization of the River.

In consequence of the large quantity of rain falling within the water-shed of the Thames, and the consequent increase of the volume of water in that river, and owing also to the lowness of the temperature, it has again been found unnecessary to incur expense in the deodorization of the sewage at present flowing into the river.

Utilization of the Sewage.

Whilst the Board have been pressing on with all possible speed the work of intercepting drainage, they have not been unmindful of the important subject of utilizing the sewage. The subject involves many considerations of a sanitary, financial, and scientific character.

The

The Board have, during the latter part of the year 1861, given considerable attention to the question, and have had before them several applications for taking the sewage for extended periods.

The House of Commons, however, early in February of the present year, having appointed a Committee to inquire—

> "Into the best means of utilizing the sewage of the cities and towns of England, with a view to the reduction of local taxation, and the benefit of agriculture"—

The Board determined to defer the further consideration of the subject until that Committee should present their Report.

The Committee have met on many occasions, and at the date of this Report had not concluded their labours.

Local Drainage.

Exclusive of the works for the Intercepting and Main Drainage already referred to, the Board have considered Plans submitted by the several Vestries and District Boards of the Metropolis, under the 136th section of the Metropolis Local Management Act, for the construction of 17 miles 1,827 feet of local sewers, which having been examined and reported on by the engineer, have, with such modifications as would adapt them to the general system of drainage, been approved by the Board. The details of these works will be found in the schedules attached to this Report.

Subterranean Survey.

Since the last Report, the staff in the engineer's department has reproduced about 60 sheets of the subterranean survey, the originals of which, from constant use, had become in a dilapidated condition.

METROPOLITAN IMPROVEMENTS.

Covent Garden Approach.

This improvement, which forms a new and convenient approach to Covent-garden, as stated in last year's Report, is 140 yards long and 50 feet wide, and has been opened for public traffic. It has been treated as a continuation of King-street.

The total receipts and expenditure in connection with the same have been as follows:—

	£.	s.	d.	£.	s.	d.
RECEIPTS:						
Old materials sold	–	–	–	2,436	18	2
Contribution from Duke of Bedford	–	–	–	15,000	–	–
Loans: Bank of England	90,000	–	–			
Temporary advance from Southwark and Westminster Communication Account	3,000	–	–			
				93,000	–	–
Rents	–	–	–	622	17	2
Interest, chiefly on funds, since transferred to Southwark-street Account	–	–	–	5,306	5	5
				116,366	–	9
EXPENDITURE:						
Purchase of property	102,008	6	8			
Professional and law charges	5,604	1	4			
Land tax redeemed	322	14	2			
Works on subway, sewer, paving, &c.	5,434	7	4			
Sundry office expenses	1,994	–	5			
				115,363	9	11
Balance in hand, 25th March 1862			£.	1,002	10	10

Under the Act 20 & 21 Vict. c. 115, it is provided that the balance of the London Bridge Approaches Fund should be charged with the cost of this street; and the Board have therefore applied to the Lords of the Treasury, in whose hands such funds are deposited, for the payment of the amount, so far as it can at present be ascertained.

The Board have during the past year let certain plots of the ground for building purposes; and they have sold to the trustees of the Duke of Bedford a portion of the land for making an opening into Hart-street.

Victoria Park Approach.

Since the date of the last Report, the Victoria Park Approach has been completed. This thoroughfare extends from the East India Dock-road, Limehouse, to the Mile End-road, opposite Grove-road, being a length of about 1,682 yards, with a width of 70 feet. A sewer has been formed along its entire length.

The total receipts and expenditure in connexion with this important thoroughfare have been as follows:—

Receipts:	£.	s.	d.
Old materials sold	1,408	15	6
Contribution (besides land from owners)	1,000	–	–
Loan	42,000	–	–
Rents	41	6	10
Interest	2,418	15	–
	46,868	17	4

Expenditure:	£.	s.	d.	
Purchase of property	30,001	5	2	
Professional and law charges	1,584	6	–	
Works, &c.	6,925	8	9	
Sundry office expenses	260	4	5	
				38,771 4 4
Balance in hand, 25th March 1862			£.	8,097 13 –

Southwark and Westminster Communication.

The other Metropolitan Improvement which the Board are carrying out, is the Southwark and Westminster Communication. This line of thoroughfare extends from High-street, Southwark, to the Blackfriars-road, opposite to Stamford-street. Its total length is 1,124 yards, and the road, including the footway, will be 70 feet wide along its whole length. It is intended, as in the case of the Covent Garden Approach, to construct a sewer and subway for gas, water-pipes, &c., under the roadway.

The Board's progress in obtaining the land required for this improvement, has been considerably impeded by questions in equity and common law; these difficulties have now, however, been to a considerable extent overcome, and the Board believe they will soon be in possession of the whole of the property required.

The total number of freehold, leasehold, and other claims dealt with up to the end of June, was 299; the aggregate amount claimed was 698,913 *l.* 12 *s.* 6½ *d.*, and the amounts to be paid have been settled at 441,288 *l.* 11 *s.* 3 *d.*

The subway, vaults, paving, &c., have been completed between High-street and Southwark Bridge-road, at a cost, up to this date, of about 19,500 *l.*, and that portion of the thoroughfare is now open. The subway, paving, &c., between the latter point and Great Guildford-street is in course of execution, and that portion will be completed by the end of September.

The Board have had a portion of the street plotted out, and will at once proceed to receive tenders for letting the frontage. The street has been named Southwark-street.

Improvements

Improvements promoted by Local Authorities.

Under this head the Board have contributed, during the past year, towards the cost of improvements in the undermentioned localities, as follows :—

	£.	s.	d.
Tooley-street	255	–	–
Colebrook-row, Charlton-crescent, Camden-street, and Duncan-street, Islington	116	13	4
Great Tower-street	556	–	5
Watling-street	1,000	–	–
Newgate-street	1,474	17	10
Fleet-street	200	–	–
Throgmorton-street	305	6	8
High-street, Kensington	250	–	–
Grange, Bermondsey	88	10	5
Purim-place, Cambridge-road	135	–	–
Old Broad-street	265	–	–
Threadneedle-street	70	–	–
Rathbone-place	2,000	–	–

Loans by Vestries and District Boards.

Since the last Report on this subject, applications under the 183d section of the Metropolis Local Management Act have been made by Vestries and District Boards for the sanction of the Board to their raising, on the credit of the rates, the following sums, viz. :—

	£.	
Hampstead Vestry	10,600	for sewerage.
Lambeth Vestry	5,500	for paving.
Shoreditch Vestry	5,000	for „
Lambeth Vestry	1,500	for vestry hall improvements.
St. Olave District Board	1,600	for improvements in Vine-yard, Tooley-street.
Fulham District Board	3,300	for sewerage works.
Limehouse District Board	7,000	for offices for the Board.
Holborn District Board	1,000	for paving.
Plumstead District Board	1,000	for sewerage works.

Projections beyond the regular Line of Buildings, and Applications under the 26th Section of the Building Act.

Under the 143d section of the Metropolis Local Management Act, no building is allowed to be erected beyond the regular line of buildings in the street in which the same is situate, within 30 feet of the highway, without the previous sanction of the Board; and the 26th section of the Metropolitan Building Act prohibits the erection of projections, and imposes certain restrictions as to the materials for cornices, balconies, architectural projections, &c., without the permission of this Board.

Two hundred and ninety-eight applications have been made under these sections, 208 of which were granted, and 90 refused.

Naming of Streets and Numbering of Houses.

The Board have received a large number of applications for the re-naming of streets, 40 of which were granted, and 21 refused.

Formation of New Streets.

Under the bye-law of the Board, 113 plans have been submitted for the formation of new streets, 95 of which were approved, and 18 disallowed.

Iron Buildings, Sheds, &c.

Under the 56th section of the Metropolitan Building Act, applications are required to be made to this Board, for their sanction in regard to the materials or construction of certain buildings.

In pursuance of these requirements, applications as follows were received:

For furnace chimney-shafts for manufactories, 89 received, of which 86 were granted, and 3 refused.

For open sheds, wooden buildings, and drying sheds, requiring a large extent of open space, 173 received, of which 156 were granted, and 17 were refused.

For iron buildings, for temporary and other purposes, 20 were received, of which 19 were granted, and 1 refused.

For the materials of overhanging eaves to dwelling-houses, 44 were received and granted.

For materials of inclosures and thickness of walls, 11 received, of which 7 were granted, and 4 refused.

Fees in respect of Dangerous Structures.

Under the 78th section of the Metropolitan Building Act, the Board are empowered to order such fees to be paid as they may think fit for any special services in connection with the proceedings of the Commissioners of Metropolitan Police, or of the Commissioners of Sewers of the City of London, in relation to dangerous structures in the Metropolis, for which no fee is specified in the Schedule to the Act.

The number of accounts sent in during the past year was, in the case of the City of London, 73, and in that of the Metropolitan Commissioners of Police, 510; and these, having been carefully adjusted to the Schedules of Fees sanctioned by the Board, have been passed.

District Surveyors.

The Metropolitan Building Act (1855) gives the Board control over all building operations within the same limits as those prescribed by the Metropolis Local Management Act. This jurisdiction embraces numerous administrative matters, but the material details and rules of the Act are carried out by district surveyors. These officers are at present 56 in number, exercising their authority generally within parochial limits. Over the whole the Board have control, and are authorised to appoint to vacancies, or suspend, or dismiss from office, when necessary. During the year new officers were appointed for the districts of Woolwich, Hackney, St. James, Chelsea, Putney, &c., and Bethnal Green. Two district surveyors were suspended from their office for short periods, in consequence of neglect of duty.

Each district surveyor makes a monthly return or abstract of his transactions, according to a form prescribed by the Board. The results for the year ending December 1861, are as follows:—

WORKS.	Building Operations.	Fees.		
		£.	s.	d.
New buildings in 1861, in respect of which fees have been received	4,395	8,266	1	3
Additions, alterations, and other works, in respect of which fees have been received	4,723	5,168	1	11
Arrears of former years received—				
New buildings	2,816	5,794	2	6
Additions and alterations, &c.	2,074	2,357	17	–
TOTAL Works and Fees thereon during the year ending 31st December 1861	14,008	21,586	2	8

Besides

Besides these fees, arrears for past years remain, to the amount of 16,087 *l.* 4 *s.* 4 *d.*, but are mostly of a doubtful value. During the year the sum of 1,603 *l.* 3 *s.* 4 *d.* was abated or lost, and the office expenses paid by district surveyors amounted to 5,047 *l.* 18 *s.* 10 *d.*

In 34 districts the gross fees varied from 34 *l.* to 359 *l.*, 14 being under 200 *l.*, 10 under 300 *l.*, and 10 above 300 *l.* In 21 districts the incomes varied from 405 *l.* to 1,163 *l.*, 11 being under 600 *l.*

Special Surveyors.

Under the 37th section of the Metropolitan Building Act, no district surveyor is allowed to act in that capacity in relation to any work under his superintendence, on his own private account.

In consequence of this provision, 25 applications have been made to the Board, who have appointed a special surveyor in each case.

RECEIPTS AND EXPENDITURE.

The receipts and expenditure of the Board will be seen by the following concise statement: —

HEADS OF ACCOUNTS.	Balance in Hand, 25 March 1861.	Receipts during the Year.	Payments during the Year.	Balance in Hand, 25 March 1862.
	£. s. d.	£. s. d.	£. s. d.	£. s. d.
General Account - - -	7,541 19 9	155,805 9 1	147,508 2 3	15,839 6 7
Covent Garden Approach -	1,177 1 7	3,718 15 9	3,893 6 6	1,002 10 10
Southwark and Westminster Communication - -	73,076 – 9	23,375 7 3	74,820 6 10	21,631 1 2
Finsbury Park - - -	3 16 11	- - -	- - -	3 16 11
Victoria Park Approach -	14,211 6 1	980 2 2	7,093 15 3	8,097 13 –
Metropolis Main Drainage -	22,298 19 –	708,176 16 6	686,346 17 6	44,128 18 –
Main Drainage Rate Collection	1,504 6 7	15,441 6 7	13,969 1 2	2,976 12 –
TOTAL - - £.	119,813 10 8	907,497 17 4	933,631 9 6	93,679 18 6

The sums owing to the Board at the last-mentioned date in respect of assessments on Vestries and District Boards, Improvement Rates, &c., amounted to 158,691 *l.* 7 *s.* 3 *d.*; and the amount invested in the New Three per Cents., for the repayment of mortgage debts, was 64,362 *l.* 17 *s.* 6 *d.*

In addition to the above, the following receipts and expenditure have occurred during the year in connection with the public account at the Bank of England, known as the Metropolis Main Drainage Rate Account; viz.—

	£. s. d.	£. s. d.
Balance in hand, 25th March 1861 - - - - -		28,556 5 1
Receipts from Rates and Assessments - - - -		163,068 5 3
£.		191,624 10 4
Payments—Interest on Bonds - -	14,437 14 7	
Redemption of Bonds - -	140,000 – –	
Investment in New Three per Cents. - - - - -	4,000 – –	
Power of Attorney on same	1 1 6	
		158,438 16 1
Balance in hand, 25th March 1862 - - £.		33,185 14 3

Also, in connection with the Sinking Fund, for repayment of mortgage debts incurred by the Metropolitan and former Commissioners of Sewers, the receipts and disbursements were as under—

	£.	s.	d.
Balance in hand, 25th March 1861 - - - - -	31,862	2	6
Receipts, from Assessments and Dividends - - -	15,636	9	9
	47,498	12	3
Payments—Redemption of Mortgage Debts - - -	5,000	–	–
Balance in hand, 25th March 1862 - - £.	42,498	12	3

The mortgage debts and outstanding liabilities of the Board on the 25th March last, amounted to 1,725,776 *l.* 16 *s.* 1 *d.*; that is to say,—

	£.	s.	d.
On General Account (including 347,054 *l.* 11 *s.* 6 *d.* Mortgage Debts, &c., of the Metropolitan and former Commissioners of Sewers) - - - - - - - - -	361,835	13	1
Special Accounts, comprising the Covent Garden Approach, Southwark and Westminster Communication, Victoria Park Approach, and Metropolis Main Drainage - -	1,363,941	3	–
£.	1,725,776	16	1

The account in abstract which accompanies this Report contains full particulars of the receipts and expenditure, and of the obligations of the Board, and also furnishes particulars of the contracts into which they have entered during the year.

Board and Committee Meetings.

During the year ending 31st July 1862, 44 meetings of the Board were held, and 157 of the several Committees. The number of members present at each meeting of the Board averaged 32.

Appeals.

Since the date of the last Report, eight appeals have been made under Section 211 of the Metropolis Local Management Act.

METROPOLIS GAS ACTS.

In the Report of the year 1861, it was stated that difficulties had arisen as to the parties entitled to receive the amount of the costs and charges incidental to the passing of the Metropolis Gas Act, 1860. One of the accounts sent in was by a Parliamentary agent for the sum of 3,666 *l.* 0 *s.* 4 *d.*, which was reduced on taxation to 3,033 *l.* 18 *s.* 10 *d.*, and for the payment of which amount he applied to the Board. It appeared, however, that in the course of the proceedings a sum of 1,413 *l.* had been paid by certain District Boards; and notices were given by some parties that the Board should not part with this sum; and under the advice of counsel the Board determined to withhold payment of the sum claimed by the agent until he should produce a proper authority.

After some correspondence, the agent brought an action against the Board to enforce the payment of his claim.

The Board were advised to raise the question by demurrer, and the Court of Common Pleas decided that the agent was not the party who could enforce the demand.

The action has not further proceeded, but the agent is, it is believed, taking steps to bring about some satisfactory adjustment of the claim.

The

The Royal Assent having been given, on the 6th August 1861, to the Bill for transferring to this Board the powers, so far as regards the Metropolis, exclusive of the City of London, which the former Act conferred on Justices of the Peace, in relation to the sale, &c., of gas, the Board proceeded to put the Act into operation. This was found to involve many very important considerations, such as the division of the area of their jurisdiction into districts; the selection of persons practically as well as theoretically acquainted with the construction of meters; the selection of localities, adapted to the wants of the Metropolis, for the erection of permanent gas-meter testing-houses, and other arrangements necessary to the efficient working of the measure. As the matter admitted of no delay, it became necessary to erect a temporary meter testing-house on each side of the River Thames; and accordingly a galvanized iron building was constructed on ground in the possession of the Board, which had been cleared for the Covent Garden Approach, and another, on ground similarly situated, with respect to the Southwark and Westminster Communication. For the Eastern Division of the Metropolis, a site has been purchased in White Lion-street, Spitalfields, of the Commissioners of Her Majesty's Works, &c., for the sum of 1,194 *l.* 13 *s.* 4 *d.*; and a contract has been entered into for a permanent building at a cost of 1,367 *l.*

The Board have also entered into a contract for the erection of a permanent testing-house for the Southern District of the Metropolis, on land belonging to the Board in Castle-street, Southwark, at a cost of 1,598 *l.*

A third permanent site has been decided upon for the Western portion of the Metropolis, in Great Smith-street, Westminster, and the Board are now negotiating for a lease of the premises.

From the commencement of the operations of the Board under the Act in question, on the 4th November last, up to the end of June in the present year, the total number of meters tested by their officers was 17,135, and the amount of fees received in respect of the same, 563 *l.* 9 *s.*

BILL FOR THE AMENDMENT OF THE METROPOLIS LOCAL MANAGEMENT ACTS.

The Bill for the amendment of the Metropolis Local Management Acts having been withdrawn from the House of Lords at the close of the Session 1861, the Board determined to re-introduce the Bill at the ensuing Session. The necessary Parliamentary Notices were accordingly given, and the Bill was read the first time on the 11th February 1862. As was the case in the previous Sessions, it met with strong opposition, and a variety of amendments and suggestions were made. It has, however, passed through both Houses of Parliament, and now awaits the Royal Assent.

Bills in Parliament affecting the Metropolis.

Nearly 50 Railway and other Private and Public Bills, more or less affecting the Metropolis, have been brought into Parliament during the present Session, all of which have been carefully considered; and in cases where the jurisdiction of the Boards and the interest of the ratepayers required it, steps have been taken to procure the insertion of proper saving clauses.

A Bill has been introduced into Parliament during the present Session for providing for the safe keeping of petroleum, and other products which give off inflammable vapour at a low temperature; and the duty has been cast upon this Board of granting licences, and carrying out the purposes of the Act, within their jurisdiction, exclusive of the City of London. The Bill received the Royal Assent on the 29th July, and the Board will immediately proceed to take the necessary steps for giving effect to its provisions.

Conclusion.

It will be seen by a perusal of this Report, that, with the funds at the disposal of the Board derived from direct taxation, much has been done during the past year to improve the drainage, to facilitate the traffic, and generally to effect improvements within the limits of their jurisdiction; but they feel that much still remains to be done, such as the formation of parks, and new lines of thoroughfare, and the purchase of the toll-paying bridges. In conclusion, the Board would refer to the passing of the Metropolis Local Management Amendment Act, and to the powers conferred upon them for carrying out the embankment of the Thames, as proofs of increasing confidence on the part of the Legislature, and as justifying the expectation that the period is not distant when the Board will be supplied with funds for Metropolitan improvements derived from other sources than rates levied by them within the limits of the Metropolis Local Management Act.

By order of the Board,

John Pollard,

Clerk of the Metropolitan Board of Works.

METROPOLITAN BOARD OF WORKS.

Engineer's Department, Spring Gardens, S. W.,
30 June 1862.

Gentlemen,

In pursuance of the 200th section of the Metropolis Local Management Act, I beg to submit a Report on the works executed and business transacted in the department under the direction of your engineer, for the year commencing the 25th March 1861, and ending 25th March 1862, this being the Sixth Annual Report.

The Metropolitan Drainage and intercepting works have, in the main, progressed satisfactorily during the past year, and have not been again disturbed or retarded by the difficulties which were encountered in the year preceding it; and considering that your operations have been conducted in crowded portions of the Metropolis, the casualties attendant thereon have been small; and it may also be fairly asserted, that the work completed is, on the whole, of a superior and permanent character, and of a quality that will bear comparison with most of the public works in this country.

Amount of Work done.

The total value of the Main Drainage contracts now in hand is about two millions, involving the construction of upwards of 50 miles of main intercepting sewers, together with pumping stations, outlets, and other appliances in connection therewith.

The proportionate value of the works constructed during the past year, exclusive of the purchase of land and other contingencies, is 659,754 *l.*, and about 34 miles of the main intercepting sewers are now completed. The present condition of these several contracts is as follows:—

Northern High Level Sewer.

The Northern High Level Sewer, from Hampstead to the Storm Overflow into the Lea, a length of about nine miles, has been completed, and it now receives and carries off the drainage of Hampstead and Highgate, and sewage which formerly flowed through the open Hackney Brook Sewer, and was the cause of much nuisance and constant complaint. The Hackney Brook having been filled in, is now no longer used for the purpose of main drainage. The High Level Sewer also affords a deep outfall for the drainage of the whole district through which it passes, and it already diverts a large portion of the flood waters from the Low Level Districts. The completion of this sewer was of great advantage when recently the bursting of the Fleet Sewer, near Farringdon-street, was occasioned by the formation of the Metropolitan Railway, as we were enabled promptly to divert a large portion of the waters flowing, through the Fleet Sewer, from Hampstead and Highgate, into the High Level Sewer, and thus to relieve the Fleet Valley.

Northern Outfall Sewer.

The Northern Outfall Sewer Contract extends from the River Lea to the Thames at Barking Creek, a distance of 5¼ miles, of double and treble lines of sewer, each nine feet in diameter, and will form the outlet for the metropolitan drainage north of the Thames. The works are rapidly progressing. The peat and soft ground has been removed, and concrete filled in to form a solid embankment for the reception of the brickwork, for nearly the whole of the contract. The iron aqueducts which will convey the sewage over the existing rivers and railways are rapidly progressing, those over the River Lea and the Bow and Barking Railway being nearly completed, and the foundations and piers for all have been finished. The works for raising the Stratford-road over the outfall channel are well advanced. The culverts for carrying the marsh drainage under the sewer embankment, and the arches designed to carry the superstructure across those portions of the marsh lands, which, from the depth of peat, could not otherwise have been built upon, are drawing towards completion, about 1½ miles being finished. The tunnel under the Eastern Counties Railway Embankment has been safely executed, and about 20,000 feet of the permanent brick sewer has been finished, and the embankment and slopes over the same completed. The value of the permanent work done up to the 25th of March was 250,000 *l.*, and up to the present time is about 320,000 *l.*

Mr. Furness has realised the expectation expressed in my last Annual Report, and the work has been conducted in a very satisfactory manner.

Middle Level Sewer.

Messrs. Brassey & Company have completed about 30,000 feet of this sewer, varying in size from 4 feet 6 inches by 3 feet, to 12 feet by 9 feet 6 inches in diameter, in a very substantial and satisfactory manner; but they have met with difficulties and delays attendant upon the route of this sewer, which required their best energies to surmount. The

tunnel under Oxford-street has been suspended during the summer months for the public convenience, and the gas explosion, and consequent fall of a house in Church-street, Bethnal-green, and the bursting of the Regent's Canal into the sewer, have been serious impediments to the progress of the works. The value of the work executed up to the 25th of March was 120,000*l.*, and up to the present time is about 145,000*l.*

Ranelagh Storm Overflow.

The Ranelagh Storm Overflow has been completed across Hyde Park and Kensington Gardens, and is of a very sound and superior quality, and has already proved of the greatest advantage to the property at Bayswater, which, previously to its construction, was subjected to flooding on all occasions of heavy rain. It is, moreover, satisfactory to be enabled to report, that the water, which was highly prized by the frequenters of Kensington Gardens, has been restored to St. Agnes' Well. The value of the work done up to the 25th of March was 27,000*l.*, and is now about 29,000*l.*

Southern Outfall Sewer.

On the south side of the Thames, the Southern Outfall Sewer, which passes from the Thames in the Erith marshes, and under those marshes to Woolwich, has been carried underneath and right through that town by a deep tunnel about one mile long, and has been executed with comparatively little inconvenience to a large portion of the inhabitants. From Woolwich it has been continued to and through Greenwich to the Pumping Station at Deptford, whence it is intended to receive and carry off the whole of the drainage of that portion of London which is on the south of the Thames. The contract comprised the construction of about 7½ miles of sewer, 11½ feet in diameter, and the total value of the work executed is about 300,000*l.* This work, both as to the manner in which it has been executed, and the quality of the materials, reflects much credit on Mr. Webster, the contractor.

Southern High Level Sewer.

The Southern High Level Sewer is now nearly completed; it has been a long time in hand, and the failure of the original contractors caused the Board and their officers much anxiety. I am unable to speak of the mode of conducting this work in the same terms of commendation which I have used with respect to some of the other contracts, but when finished, the work will, I trust, prove to be solid and substantial, and there certainly has been an improvement in the quality of the materials. The contract embraces two lines, extending respectively from Clapham and Dulwich to New-cross, where they unite, and will discharge their contents into the Southern Outfall Sewer, by gravitation, at Deptford. They form new and deep outfalls for the numerous districts through which they pass, many of which were much in want of such outfalls for drainage, and they will form a substitute for that great nuisance, the open Effra Sewer, and will cut off and divert the upland waters which now flood the low and tide-locked districts. The total length of sewer under this contract is 9½ miles, of various sizes, and terminating in a double sewer, each section being 10 feet 6 inches in diameter. The value of the work done up to the 25th of March was 158,000*l.*, and up to the present time is about 170,000*l.*

Mr. Pearson is extending this contract three miles further towards Norwood, and has executed work, up to the present time, to the value of about 4,000*l.*

Southern Low Level Sewer.

A short section of this sewer, under the Surrey Consumers' Gas Works at Deptford, has been constructed with great difficulty, the subsoil having turned out to be running sand, filled with an unprecedented volume of water; but the experience gained in surmounting the difficulties was of the utmost importance in preparing the drawings and contract for the foundations of the Deptford Pumping Station.

Deptford Pumping Station.

The Deptford Pumping Station has made great progress during the past year, and the work has been well executed by Messrs. Aird & Son. The engine-houses and the chimney-shaft have been raised to a great height, and the machinery is being delivered by Messrs. Slaughter, Gruning & Co. The value of the work done up to the 25th of March was 70,000*l.*, and up to the present time is about 78,000*l.*

Subway—Southwark New Street.

The second Metropolitan Subway and Sewer, and the formation of the new street at Southwark, are progressing, although much difficulty and delay have been experienced in obtaining possession of the property purchased, so as to enable us to proceed with the works. Mr. Downs has completed about 1,200 feet of subway, 1,100 feet of sewer, 6,000 yards super. of new street formed and paved, and 185 vaults. The value of the work completed up to the 25th of March was 10,500*l.*, and up to the present time is about 15,000*l.*

Drawings and estimates have been prepared for the following contracts let during the year:—

	Contract Price.	Engineer's Estimate.
	£.	£.
Deptford Pumping Station - - - - - - -	113,136	115,000
Works in connexion with Southern High Level Sewer -	18,087	20,000
Southwark and Westminster Communication - -	18,840	18,657
Victoria Park Approach - - - - - - -	2,480	2,900

Total Amount of Work done.

In the Returns appended to this Report are shown, in detail, all the engineering works executed by the Board during the past year, amounting to 693,933 *l.*

Main Sewers repaired and cleansed.

In the above sum is included the maintenance, repair and cleansing of 165 miles of main sewers, and their 157 flaps, penstocks, and outlets into the Thames.

Of these sewers 125 miles require to be covered or reconstructed, at an outlay of about half a million, and the prevailing reason why so little has been done to place them in a more efficient condition has been that the districts which, under the present state of the law, would become chargeable for the cost according to benefit, object to such local impost; and the Board have postponed those improvements until they shall be entitled to charge the cost of these works upon the Metropolis at large.

Plans for Local Sewers.

The Vestries and District Boards have, during the past year, under the 136th section of the Act which provides for an uniform system of drainage, and under the direction of your own bye-laws, submitted for your approval plans and sections for local sewers, amounting to 17 miles 1,827 feet (*see* Table No. 3), which have been examined and approved, or modified by you.

Parliamentary Bills examined.

Twenty-two Private Bills for works encroaching, more or less, upon the district and works under your jurisdiction, were presented to Parliament, and their plans and provisions examined and reported upon to you by your engineer, and protecting clauses were subsequently inserted in a large number of them.

Subterranean Survey.

Of the Subterranean Survey, about 150 manuscript sheets, which were nearly worn out, have been re-copied, and thus restored. These are valuable documents, the reproduction or printing of which would cost an enormous outlay; they are, therefore, now being gradually restored by hand and carefully preserved.

General Business arising out of Main Drainage Works.

A large amount of business which, as stated in my last report, cannot well be defined, but which arises out of and is intimately connected with the works in hand or in prospect, has been transacted.

Thames Embankment.

Your Engineer submitted plans for a Thames Embankment to the Royal Commission of last year, and gave evidence before that Commission, and the Committee of the House of Commons of the present Session, upon the same subject.

I have, &c.

(signed) *J. W. Bazalgette,*
Engineer.

SUMMARY of Works executed up to the 25th March 1862.

(*See* Tables Nos. 1 and 2.)

CONSTRUCTION.

			Ft.	in.	£.	s.	d.
179,626 feet, or 34 miles 6 feet, of Brick Sewers.	37,266	feet of brick sewer	11	6 diam.			
	8,735	ditto	9	6 by 12 ft. 0 in.			
	11,854	ditto	10	6 diam.			
	350	ditto	10	3 „			
	2,542	ditto	10	0 by 10 ft. 9 in.			
	4,786	ditto	10	0 diam.			
	10,000	ditto	9	9 by 9 ft. 9 in.			
	2,434	ditto	9	9 diam.			
	2,656	ditto	9	3 „			
	6,813	ditto	9	0 „			
	1,210	ditto	8	9 „			
	9,330	ditto	8	6 „			
	7,291	ditto	8	3 „			
	6,836	ditto	8	0 „			
	54	ditto	8	0 by 5 ft. 9 in.			
	3,530	ditto	7	6 diam.			
	2,700	ditto	7	3 „			
	563	ditto	7	0 by 7 ft. 0 in.			
	7,547	ditto	7	0 diam.			
	220	ditto	6	6 „			
	3,066	ditto	6	3 „			
	7,025	ditto	6	0 „			
	4,260	ditto	6	0 by 4 ft. 0 in.			
	1,966	ditto	5	9 diam.			
	5,282	ditto	5	3 by 3 ft. 6 in.			
	3,376	ditto	5	6 diam.			
	4,716	ditto	5	0 „			
	310	ditto	5	0 by 3 ft. 4 in.			
	1,220	ditto	4	6 diam.			
	6,799	ditto	4	6 by 3 ft. 0 in.			
	700	ditto	4	6 by 2 ft. 8 in.			
	1,800	ditto	4	0 diam.			
	3,952	ditto	4	0 by 2 ft. 8 in.			
	745	ditto	4	0 by 2 ft. 6 in.			
	4,450	ditto	3	9 by 2 ft. 6 in.			
	3,242	ditto	3	0 by 2 ft. 0 in.			
31,718 feet, or 6 miles 88 feet, of Pipe Sewers.	180	feet of cast iron pipe sewer	3	8 diam.			
	4,021	ditto ditto	3	6 „			
	223	feet of 18 in. stoneware pipe sewer					
	1,909	feet of 15 in. ditto					
	17,546	feet of 12 in. ditto					
	3,611	feet of 9 in. ditto					
	4,228	feet of 6 in. ditto					

Northern High Level Sewer. Double storm channel sewers from River Lea to overflow chamber, with the two lines of outfall sewer above. Completion of double overflow chamber, with penstocks, machinery, &c., and house above for working same; also living-room for penstock-keeper; cofferdam in Blackstock-lane, &c.

Northern Outfall Sewer. Construction of aqueducts over River Lea, at Old Ford, &c. Waterworks feeder; foundations, abutment, piers, and wing-walls have been built, and stonework bedded for ironwork, as also to five aqueducts over streams, and two bridges over railways; 2½ miles of concrete embankment completed; 3,500 feet of brick arch substructure in East Ham Marshes; 17 brick culverts, 1,700 feet in length; and 600 feet of subway for pipes; also arches to carry new line of Stratford-road; 21,120 feet of wrought-iron fencing, with gates, posts, &c. &c.

Earl Outlet, St. George's Wharf. Erecting engine-house, boiler-house, and pump-shed; duplicate sets of wheels to penstocks; two additional ventilators; timber safety grating at outlet, 30 feet by 20 feet; discharge pipes to pumps, 3 feet 8 inches in diameter; cast-iron girder to ditto; injector, &c., and camp sheeting.

Constructing of pumping engines at Deptford; erecting engine-houses and filth hoist; cross sewers; penstock chamber; penstocks and gratings; concrete foundations to boiler-houses; chimney shaft; river wall; eastern half of cofferdam. Dwelling-house nearly completed.

Underpinning 1,507 feet of sewer in Brompton-road, also connections with main line, Park-road, near Kilburn.

Providing and fixing new galvanized iron stench flap to outlet of King-Scholars' Pond Sewer.

Rebuilding bridge at Turnham Green; covering outlet of Brook Green Sewer.

Formation of new street, Covent Garden Approach, 410 feet in length, subway, paving, &c.

Formation and paving new street, Victoria Park Approach, Bow Common Lane; 1,800 feet run of granite kerb; 1,800 feet run of channelling.

Formation of roadway to, and painting Victoria Park Approach Bridge.

	£.	s.	d.
Formation and paving of new street, Southwark and Westminster Communication; 658 feet subway, &c.			
Gaugings and incidental works; 59 side entrances; 38 gullies; 116 ventilating shafts; 6 man-holes; 18 bell-mouth junctions; 53 skew-mouth junctions; 1 drain-mouth; 1 penstock; 6 tunnel shafts; 2 observatories	1,103,693	13	4¼
Repairs to sewers, gullies, &c.	4,939	8	5¾
Flushing, cleansing, cartage, &c.	8,718	11	9½
Incidental to works	1,091	18	8½
Deodorization	110	19	11
Metropolitan Railways	241	5	8¼
	£. 1,118,795	17	11

3 July 1862. (signed) *J. W. Bazalgette.*

Works executed under Special and General Contracts, up to Lady day 1862.

WORKS.	Name of Contractor.	Under Special Contracts. £.	s.	d.	Under General Contracts. £.	s.	d.	TOTAL. £.	s.	d.
Special Contracts:										
Ravensbourne Outlet	Croft	200	–	–						
Park-road, near Kilburn	Thirst	1,331	9	7						
Brompton-road	Thirst	1,265	13	4						
Victoria Park Approach	Pearson	1,890	–	–						
Covent Garden Approach	Thirst	5,125	10	8¾						
Southwark and Westminster Communication	Downs	8,000	–	–						
					–	–		17,812	13	7¾
Special Contracts — Main Drainage, Metropolis:										
Northern High Level Sewer	Moxon	181,772	11	11						
Southern High Level Sewer	Lee & Bowles	153,072	–	–						
Middle Level Sewer, North	Rowe	12,451	–	–						
Southern Outfall Sewer	Webster	282,780	–	–						
Deptford Pumping Station	Slaughter & Co.	13,000	–	–						
Earl Outlet, St. George's Wharf	Aird	10,833	19	–						
Ranelagh Storm Overflow	Dethick	27,300	–	–						
Portion of Southern Low Level	Aird	9,242	–	–						
Northern Outfall Sewer	Furness	225,000	–	–						
Middle Level Sewer, North	Brassey & Co.	95,149	–	–						
Deptford Pumping Station	Aird & Son	68,000	–	–						
Works in connection, Southern High Level Sewer	Pearson	1,500	–	–						
					–	–		1,080,100	10	11
General Contracts:										
Thirst:										
To Midsummer 1861					876	–	3			
To Michaelmas 1861					1,183	5	7			
To Christmas 1861					988	3	2½			
To Lady-day 1862					1,234	1	1			
Dethick:										
To Midsummer 1861					1,070	19	5¾			
To Michaelmas 1861					1,496	2	7¼			
To Christmas 1861					1,428	9	2¾			
To Lady-day 1862					1,613	16	6			
Hill & Co.:										
To Midsummer 1861					1,142	16	2			
To Michaelmas 1861					2,201	10	9			
To Christmas 1861					1,532	2	3¾			
To Lady-day 1862					1,218	17	9			
								15,986	4	11
Incidental to Main Drainage					4,003	12	9			
Victoria Park Approach					430	7	6			
Covent Garden Approach					110	2	7			
Metropolitan Railways					241	5	8¼			
Deodorizing					110	19	11			
								4,896	8	5¼
				Total £.				1,118,795	17	11

TABLE, No. 1. - - - - - - - - - -

SUMMARY STATEMENT and REPORT of CONTRACTS entered into and completed by th

CONTRACTS FOR THE PERFORMANCE

Date of Contract.	Former Names of the Drainage Areas which define the Districts benefited by the Works included within such Areas.	Districts included in the foregoing Drainage Areas.	LOCALITY.	Name of Contractor.	Quantity of Work agreed to be Executed.
1856: 29 July - -	Greenwich and Ravensbourne - -	St. Paul, Deptford - - - - - - - - Greenwich - - - - - - - - Camberwell - - - - - - - - Charlton - - - - - - - - Eltham, Lee - - - - - - - - Kidbrooke, Lewisham - - - - - -	Ravensbourne Outlet -	David Croft - -	- - Supplying fuel, and working and maintaining steam engines and the pump connected therewith - - -
1860: 31 July - -	Covent Garden Approach	- - - - - - - - - - - -	- - - - - -	Edward Thirst -	- - Formation and paving of new street about 410 feet in length; also arched subway under same, 7 ft. 6 in. by 12 ft.; also 14 side passages for house service pipes about 826 feet run of cellarage; 408 feet run of sewer, 3 ft. 9 in. by 2 ft. 6 in.; and other works in connexion therewith
20 December -	Ranelagh - - -	St. Marylebone - - - - - - - - St. George, Hanover-square - - - - Paddington - - - - - - - - Chelsea - - - - - - - - St. Mary Abbotts, Kensington - - - - St. John, Hampstead - - - - - - St. Margaret, Westminster - - - - Willesden - - - - - - - -	- - Ranelagh Sewer, in continuation of Park-road, near Kilburn, in the parish of Paddington - - - -	Edward Thirst -	- - 462 feet of circular brick sewer, and other works in connexion therewith
1861: 12 August -	Victoria Park Approach	- - - - - - - - - - - -	- - Bow Common-lane to Mile End-road -	Thomas Pearson -	- - 1,303 feet of brick sewer, 3 ft. 9 in. by 2 ft. 6 in.; formation of roadway, 1,200 feet in length; and other works in connexion therewith - - - - -
1 October, and Order of Board, 22 Nov. 1861.	Southwark and Westminster Communication.	- - - - - - - - - - - -	- - - - - -	William Downs -	- - Formation and paving of new street, about 725 feet in length; also arched subway under same, 7 ft. 6 in. by 12 ft.; also 12 side passages for house service pipes; also about 1,000 feet run of cellarage; about 570 feet of sewer, 3 ft. 9 in. by 2 ft. 6 in.; and other works in connexion therewith, and extension to Southwark Bridge-road - - - - - -
15 October -	Counter's Creek and Ranelagh - -	St. Marylebone - - - - - - - - St. George, Hanover-square - - - - Paddington - - - - - - - - Chelsea - - - - - - - - St. Mary Abbotts, Kensington - - - - St. John, Hampstead - - - - - - St. Margaret and St. John, Westminster - - St. Peter and St. Paul, Hammersmith - - Fulham - - - - - - - - Willesden - - - - - - - -	- - Brompton-road, Knightsbridge - -	Edward Thirst -	- - Underpinning about 1,500 feet of sewer, and other works in connexion therewith - - - - - -

MAIN DRAINAGE—METROPOLIS. - - - - - - - -

	Name of Contract.				
1859: 14 January -	Northern High Level Sewer.	- - - - - - - - - - - -	- - From the River Lea to Hampstead, and from outlet channel to Homerton - - - -	William Moxon -	- - Eight miles 4,295 feet of brick sewers, varying in size from 12 ft. by 9 ft. 6 in., to 4 ft. by 2 ft. 8 in.; also, an overflow chamber, with double lines for storm outlet waters into the River Lea, outfall channels as above, with penstocks, flaps, &c.
3 August -	Southern High Level Sewer.	- - - - - - - - - - - -	- - From Deptford Creek to High-street, Clapham; also, a branch to extend from Broadway, Deptford, to a point of junction with the Effra Sewer, in Croxted-lane, Dulwich - - -	Lee & Bowles, late Helling & Co. -	- - Nine miles 2,940 feet of brick sewers of various sizes, 810 feet thereof being a double line of sewer, and other works in connexion therewith - - - -

- - - - - - - - - - Table, No. 1.

Metropolitan Board of Works, or in course of Completion, up to the 25th day of March 1862.

OF SPECIAL WORKS.

Contract Price. Contract Sum.	Amount provided for Extras.	Total.	Total Quantity of Work Executed.	Amount of Extras and additional Works beyond Sum provided in Contract.	Amount of Deductions and Omissions from Contract.	Actual Cost of Works.	Observations.
£.	£.	£.		£. s. d.	£. s. d.	£. s. d.	
- -	- -	- - 200 l. per annum -	- - - - - - - - - - - - - - - - -	- - - -	- - -	200 - -	In progress.
4,291	100	4,391	395 ft. of sewer, 3 ft. 9 in. by 2 ft. 6 in. 324 „ subway 410 „ new street 14 side passages 7 gullies to subway 6 „ street 1 side entrance 4 air shafts, subway 2 „ sewer 812 ft. run of vaults	814 13 8¼	80 2 11½	5,125 10 8¾	Completed.
1,100	150	1,250	- - 450 ft. 6 in. of circular brick sewer, 7 ft. diameter, and connexions with main line, weir, air shaft, &c.	81 9 7	- - -	1,331 9 7	Completed.
2,280	200	2,480	1,303 ft. sewer, 3 ft. 9 in. by 2 ft. 6 in. 1 side entrance 7 gullies; 2 air shafts 1,800 ft. run granite kerb 1,800 ft. „ channeling	- - - -	- - -	1,890 - -	In progress.
7,383	600	7,983 1,357 9,000	658 ft. subway. 764 ft. sewer, 3 ft. 9 in. by 2 ft. 6 in. 436 ft. of 6 in. pipe. 535 ft. of 9 in. pipe. 15 side passages. 3 man-holes. 111 vaults 7 air shafts 6 gullies 1 bell mouth 1 side entrance 1,376 yards paving	- - - -	- - -	8,000 - -	In progress.
1,109	200	1,309	- - Underpinning 1,507 feet of sewer, and other works in connexion therewith	- - - -	43 6 8	1,265 13 4	Completed.
						17,812 13 7¾	

MAIN DRAINAGE—METROPOLIS.

Contract Sum.	Amount provided for Extras.	Total.	Total Quantity of Work Executed.	Amount of Extras.	Amount of Deductions.	Actual Cost of Works.	Observations.
142,430	10,000	152,430	Double storm channel sewers from River Lea to overflow chamber, with the two lines of outfall sewers above. Completion of double overflow chamber, with penstocks, machinery, &c., and house above for working same; also living room for penstock keeper. 2,746 ft. of sewer, 9 ft. 6 in. by 12 ft. 2,541½ ft. „ 10 ft. by 10 ft. 9 in. 1,458 ft. „ 9 ft. 3 in. barrel. 6,460 ft. „ 9 ft. barrel. 1,210 ft. „ 8 ft. 9 in. barrel. 4,050 ft. „ 8 ft. 6 in. barrel. 1,810 ft. „ 8 ft. 3 in. barrel. 1,790 ft. „ 8 ft. barrel. 1,520 ft. „ 7 ft. 6 in. barrel. 1,130 ft. „ 7 ft. 3 in. barrel. 830 ft. „ 7 ft. barrel. 220 ft. „ 6 ft. 6 in. barrel 1,230 ft. of 6 ft. 3 in. barrel 5,980 ft. of 6 ft. barrel 1,500 ft. of 5 ft. 9 in. barrel 1,730 ft. of 5 ft. barrel 1,220 ft. of 4 ft. 6 in. barrel 700 ft. of 4 ft. 6 in. by 2 ft. 8 in. 1,800 ft. of 4 ft. barrel 3,290 ft. of 4 ft. by 2 ft. 8 in. 745 ft. of 4 ft. by 2 ft. 6 in. 1,350 ft. of 3 ft. 9 in. by 2 ft. 6 in. 2,303 ft. of 3 ft. by 2 ft. 27 side entrances, 79 ventilating shafts 16 bell-mouth junctions, 53 skew-mouth ditto 223 ft. of 18-inch, 1,909 ft. of 15-inch, 15,553 ft. of 12-inch, 2,970 ft. of 9-inch, and 3,782 ft. of 6-inch pipe sewer	32,086 1 11	2,743 10 -	181,772 11 11	Completed.
207,000	10,000	217,000	9,144 ft. of sewer, 10 ft. 6 in. diameter. 2,281 ft. „ 10 ft. „ 2,434 ft. „ 9 ft. 9 in. „ 1,198 ft. „ 9 ft. 3 in. „ 5,481 ft. „ 8 ft. 3 in. „ 5,046 ft. „ 8 ft. „ 2,030 ft. „ 7 ft. 6 in. „ 1,576 ft. „ 7 ft. 3 in. „ 6,267 ft. „ 7 ft. „ 1,836 ft. „ 6 ft. 3 in. „ 160 ft. „ 6 ft. „ 2,970 ft. of sewer, 5 ft. diameter 310 ft. „ 5 ft. by 3 ft. 4 in. 1,783 ft. „ 4 ft. 6 in. by 3 ft. 150 ft. „ 4 ft. by 2 ft. 8 in. 25 ft. „ 3 ft. 9 in. by 2 ft. 6 in. 48 ft. „ 3 ft. by 2 ft. 42,733 ft. = 8 miles, 493 ft. of sewers completed. 500 ft. of invert 1,800 ft. of trench excavated	- - - -	- - -	153,072 - -	In progress.
				Carried forward - - - £.		334,844 11 11	

TABLE, No. 1.—SUMMARY STATEMENT and Report of Contracts entered into and completed by the

MAIN DRAINAGE—METROPOLIS—*continued.*

Date of Contract.	Name of Contract.	Districts included in the foregoing Drainage Areas.	LOCALITY.	Name of Contractor.	Quantity of Work agreed to be Executed.
1860:					
24 February	North Middle Level Sewer.		From a point between the Northern High Level Sewer, east of Sir G. Duckett's Canal and the western arm of the Counter's Creek Main Sewer, near Kensal Green	William H. Rowe	Twelve miles 1,280 feet of brick sewers of various sizes, 33,862 feet of this length being in tunnel, and other works connected therewith
6 March	Southern Outfall Sewer		From a point in Erith Marshes, opposite Dagenham Breach, in the county of Kent, to Woolwich, through and under Woolwich to Norman's Road, otherwise North Pole Lane, Greenwich	William Webster	Seven miles 2,240 feet of brick sewers of various sizes, 5,000 feet of this length being in tunnel, and other works in connexion therewith
8 March	Deptford Pumping Station.			Slaughter, Gruning & Co.	Making and erecting pumping-engines at the Deptford pumping station
28 March	Earl Sewer, St. George's Wharf, Deptford.		London-street, Grove-street, and St. George's Stairs	John Aird	700 feet of 10 ft. brick barrel sewer, and 180 feet of 3 ft. 8 in. iron pipe sewer, and other works in connexion therewith
5 June	Ranelagh Storm Overflow.		Commencing at the Ranelagh Sewer, near Albert Gate, thence through Hyde-park and Kensington-gardens to the Grand Junction-road, in the County of Middlesex	William Dethick	One mile 420 feet of brick sewers of various sizes, 1,912 feet of this length being in tunnel, and other works in connexion therewith
17 August	Portion of the Southern Low Level Sewer.		Through the Surrey Consumers' Gas Company's Works at Deptford	John Aird	132 feet of brick sewer, 7 ft. by 7 ft., as portion of the Southern Low Level Sewer
9 November	Northern Outfall Sewer		From a point of the River Lea, at Old Ford, crossing the Stratford-road, passing through West Ham, Plaistow, and East Ham, and terminating at Barking Creek	George Furness	Formation of an embankment, and the construction of main brick sewers therein, 5 miles 1,400 feet in length, together with iron bridges and other works in connexion therewith
1861:					
20 February	North Middle Level Sewer.		From a point between the Northern High Level Sewer, east of Sir G. Duckett's Canal and the western arm of the Counter's Creek Main Sewer, near Kensal Green	Brassey & Co.	Twelve miles 1,280 feet in length of brick sewers of various sizes, 33,862 feet of this length being in tunnel, and other works in connexion therewith
2 May	Deptford Pumping Station.			Aird & Son	Two engine-houses, boiler-house, chimney, filth-hoists, coal-sheds, dwelling-houses, wharf wall, sewers, and other works in connexion therewith, on ground adjacent to Deptford Creek and Greenwich Roadway
12 December	Works in connexion with Southern High Level Sewer.		Dulwich, Norwood, and Gipsy-lane	Thomas Pearson	2,285 ft. brick sewer, 6 ft. diameter 2,200 ft. " 6 ft. by 4 ft. 2,050 ft. " 5 ft. 9 in. by 3 ft. 640 ft. " 4 ft. 9 in. by 3 ft. 2 in. 1,250 ft. " 4 ft. 3 in. by 2 ft. 10 in. 1,370 ft. " 4 ft. by 2 ft. 8 in. 925 ft. " 4 ft. 9 in. by 3 ft. 2 in. 1,670 ft. " 4 ft. 6 in. by 3 ft. 730 ft. " 3 ft. 9 in. by 2 ft. 6 in. 2,980 ft. " 3 ft. by 2 ft.

Metropolitan Board of Works, or in course of Completion, up to the 25th day of March 1862 —*continued.*

MAIN DRAINAGE—METROPOLIS—*continued.*

CONTRACT PRICE. Contract Sum.	Amount provided for Extras.	TOTAL.	Total Quantity of Work Executed.	Amount of Extras and additional Works beyond Sum provided in Contract.	Amount of Deductions and Omissions from Contract.	Actual Cost of Works.	Observations.
£.	£.	£.		£. s. d.	£. s. d.	£. s. d.	
			Brought forward - - -	- - -	- - -	334,844 11 11	
249,533	15,000	264,533	1,389 ft. of sewer, 12 ft. by 9 ft. 6 in. - 1,513 ft. of sewer, 5 ft. 3 in. by 3 ft. 6 in. - 1,417 ft. of sewer, 4 ft. 6 in. by 3 ft. -	- - -	- - -	12,451 - -	- - Mr. Rowe failed in carrying on these works, November, 1860.
255,000	45,000	300,000	37,266 ft. = 7 miles 306 feet of sewer, 11 ft. 6 in. diameter 326 ft. of invert and S. walls - 430 ft. of trench - 3 tunnel shafts - 4 bell-mouths - 11 side entrances - 45 ventilators -	- - -	- - -	282,780 - -	In progress.
- - -	- - -	22,300	About three-fourths of the works are completed - -	- - -	- - -	13,000 - -	In progress.
7,566	1,000	8,566	705 ft. of 10 ft. brick barrel sewer; 180 ft. of 3 ft. 8 in. iron-pipe - Sewer and campsheeting on foreshore of River Thames - Erecting engine-house, boiler-house, and pump-shed - Duplicate sets of wheels to penstock - Two additional ventilators - Timber safety grating at outlet, 30 ft. by 20 ft.; discharge pipes to pumps, 3 ft. 8 in. diameter - Eight cast-iron girders for securing pumps; injector to boiler, with copper pipes; wire gratings, &c. -	- - -	- - -	10,833 19 -	- - Completed; but account under investigation.
22,000	1,500	23,500	5,280 ft. of circular sewer, 8 ft. 6 in. diameter - 353 ft. „ 9 ft. diameter - 6 tunnel shafts - 2 observatories - 4 side entrances; and also excavations and brickwork for connexion with Middle Level Sewer -	- - -	- - -	27,300 - -	In progress.
- - -	- - -	9,150	132 feet of double sewer, 7 ft. by 7 ft. - - - -	652 6 -	560 6 -	9,242 - -	Completed.
585,000	40,000	625,000	- - In the construction of the aqueducts over the River Lea, at Old Ford, &c., and waterworks feeder, the foundations, abutments, pier, and wing-walls have been built, and stonework bedded for ironwork, as also to five aqueducts over streams, and two bridges over railways; two and a half miles of concrete embankment completed; 10,000 ft. of brick sewer, 9 ft. by 9 ft., completed; 3,500 ft. of brick arch substructure in the East Ham Marshes; 17 brick culverts, 1,700 ft. in length, and 600 ft. of subway for pipes; also arches to carry new line of Stratford-road -	- - -	- - -	225,000 - -	In progress.
314,800	15,000	329,800	4,400 ft. of brick sewer, 12 ft. by 9 ft. 6 in. - 2,710 ft. „ (circular) 10 ft. 6 in. diameter - 350 ft. „ „ 10 ft. 3 in. „ - 1,800 ft. „ „ 10 ft. „ - 466 ft. „ „ 5 ft. 9 in. „ - 3,376 ft. „ „ 5 ft. 6 in. „ - 4,260 ft. „ 6 ft. by 4 ft. - 3,760 ft. „ 5 ft. 3 in. by 3 ft. 6 in. - 3,599 ft. „ 4 ft. 6 in. by 3 ft. -	- - -	- - -	95,149 - -	In progress.
103,136	10,000	113,136	Brickwork of engine-house and filth-hoist, 3 ft. above T.H.W. - Brickwork of water engine-house to T.H.W. - Cross sewers finished; penstock chamber, 11 ft. 4 in. above floor level; penstocks and gratings fixed - 4,021 ft. iron pipe sewer, 3 ft. 6 in. diameter - 431 ft. double sewer, 7 ft. by 7 ft. - 54 ft. sewer, 8 ft. by 5 ft. 9 in. - Concrete foundations to boiler-houses; chimney-shaft, 4 ft. above T.H.W., river-wall, 22 bays, sheeting-piles, coal-sheds, cofferdam (eastern half in progress), and dwelling-house nearly completed -	- - -	- - -	68,000 - -	In progress.
16,087	2,000	18,087	885 ft. of sewer, 6 in. diameter - 197 ft. of invert - 1,252 ft. excavation -	- - -	- - -	1,500 - -	In progress.
						1,080,100 10 11	
					£.	1,097,913 4 6¾	

(signed) *J. W. Bazalgette*, Engineer.

TABLE, No. 2.

GENERAL ABSTRACT of WORKS done within the several METROPOLITAN DISTRICTS, under SPECIAL and GENERAL CONTRACTS

Former Names of the Drainage Areas which define the Districts benefited by the Works included within such Areas.	Districts included in the foregoing Drainage Areas.	CONSTRUCTION. BRICK SEWERS. 11′ 6″ diam.	9′ 6″ × 12′ 0″	10′ 3″ diam.	10′ 6″ diam.	10′ 0″ × 10′ 9″	10′ 0″ diam.	9′ 9″ diam.	9′ 3″ diam.	9′ 0″ diam.	8′ 9″ diam.	8′ 6″ diam.	8′ 3″ diam.	8′ 0″ diam.	7′ 6″ diam.	7′ 3″ diam.	7′ 0″ × 7′ 0″	7′ 0″ diam.	6′ 6″ diam.	6′ 3″ diam.	6′ 0″ diam.	5′ 9″ diam.	5′ 3″ × 3′ 6″	5′ 0″ diam.	5′ 0″ × 3′ 4″	4′ 6″ diam.	4′ 6″ × 3′ 0″	4′ 6″ × 2′ 8″
COUNTER'S CREEK	Paddington Chelsea St. Mary Abbotts, Kensington. St. Margaret and St. John, Westminster St. Peter and St. Paul, Hammersmith Fulham	–	–	–	–	–	–	–	–	–	–	–	–	–	–	–	–	–	–	–	–	–	–	–	–	–	–	–
RANELAGH	St. Marylebone St. George, Hanover-square Paddington Chelsea St. Mary Abbotts, Kensington. St. John, Hampstead St. Margaret and St. John, Westminster	–	–	–	–	–	–	–	–	–	–	–	–	–	–	–	–	450·0	–	–	–	–	–	–	–	–	–	–
WESTERN DIVISION	St. Marylebone St. George, Hanover-square St. James, Westminster St. Martin-in-the-Fields St. John, Hampstead St. Margaret and St. John, Westminster	–	–	–	–	–	–	–	–	–	–	–	–	–	–	–	–	–	–	–	–	–	–	–	–	–	–	–
REGENT STREET, &c.	St. Marylebone St. Pancras St. George, Hanover-square St. James, Westminster St. Martin-in-the-Fields	–	–	–	–	–	–	–	–	–	–	–	–	–	–	–	–	–	–	–	–	–	–	–	–	–	–	–
EASTERN DIVISION	St. Marylebone St. Pancras St. James, Westminster St. Martin-in-the-Fields St. Giles and St. George, Bloomsbury St. Anne, Soho St. Paul, Covent Garden Precinct of the Savoy St. Mary-le-Strand St. Clement Danes	–	–	–	–	–	–	–	–	–	–	–	–	–	–	–	–	–	–	–	–	–	–	–	–	–	–	–
HOLBORN	St. Marylebone St. Pancras St. John, Hampstead St. Giles and St. George, Bloomsbury St. Andrew and St. George-the-Martyr, Holborn Saffron Hill, Hatton Garden, &c. Liberty of the Rolls Gray's Inn	–	–	–	–	–	–	–	–	–	–	–	–	–	–	–	–	–	–	–	–	–	–	–	–	–	–	–
FINSBURY	St. Mary, Islington St. Leonard, Shoreditch St. James and St. John, Clerkenwell St. Luke, Middlesex Liberty of Norton Folgate St. Mary, Stoke Newington St. Sepulchre, in the County of Middlesex Liberty of Glasshouse Yard The Charter House	–	–	–	–	–	–	–	–	–	–	–	–	–	–	–	–	–	–	–	–	–	–	–	–	–	–	–
SPITALFIELDS, &c.	St. Matthew, Bethnal Green St. George-in-the-East Mile End Old Town St. Mary, Whitechapel Christchurch, Spitalfields St. Botolph without Aldgate Mile End New Town Old Artillery Ground St. John at Hackney St. Anne, Limehouse St. John of Wapping St. Paul, Shadwell Hamlet of Ratcliffe All Saints, Poplar St. Leonard's, Bromley	–	–	–	–	–	–	–	–	–	–	–	–	–	–	–	–	–	–	–	–	–	–	–	–	–	–	–
	Carried forward	–	–	–	–	–	–	–	–	–	–	–	–	–	–	–	–	450·0	–	–	–	–	–	–	–	–	–	–

Table, No. 2.

Entered into and Completed by the Metropolitan Board of Works, or in course of Completion, up to the 25th day of March 1862.

CONSTRUCTION.																												
					PIPE SEWERS.							OPENINGS, &c.																
					Cast Iron Pipe.		Stoneware Pipes.																					
4′ 0″ diam.	4′ 0″ × 2′ 8″	4′ 0″ × 2′ 6″	3′ 9″ × 2′ 6″	3′ 0″ × 2′ 0″	3′ 8″ diam.	3′ 6″ diam.	18″	15″	12″	9″	6″	Side Entrances.	Gullies.	Air Shafts.	Man-holes.	Bell-mouth Junctions.	Skew-mouth Junctions.	Drain Mouths.	Penstocks.	Tunnel Shafts.	Description of Works.		COST.	Repairs to Sewers, Gullies, &c.	Flushing, Cleansing, Cartage, &c.	Incidentals to Works.	Former Names of the Drainage Areas which define the Districts benefited by the Works included within such Areas.	TOTAL.
																							£. s. d.	£. s. d.	£. s. d.	£. s. d.		£. s. d.
-	-	-	-	-	-	-	-	-	-	-	-	1	3	-	-	-	-	-	-	-	- - Underpinning 1,507 feet of sewer in Brompton-road; building shed, &c. -	C.	695 10 2¼	39 11 10½	370 16 1	35 18 10¾	COUNTER'S CREEK -	1,151 6 -½
-	-	-	-	-	-	-	-	-	-	-	-	1	-	1	-	-	-	-	-	-	- - Ditto ditto also connections with main line, Park-road, near Kilburn, Weir, &c. - - - - - - -	R.	1,993 - 1¾	306 13 5½	317 10 3½	100 6 5½	RANELAGH - - -	2,717 10 4
-	-	-	-	-	-	-	-	-	-	-	-	1	-	-	-	-	-	-	-	-	- - Providing and fixing new galvanized stench-flap to outlet of King's Scholars' Pond Sewer - - - - - -	W.	189 11 -	314 9 2	618 5 3	118 6 4¾	WESTERN DIVISION -	1,270 11 9¾
-	-	-	-	-	-	-	-	-		-	-	-	-	-	-	-	-	-	-	-	- - - - - - - - - -	R.	- - -	21 4 2¾	112 15 3½	11 15 5	REGENT STREET, &c. -	145 14 11¼
-	-	-	-	-	-	-	-	-	-	-	-	-	2	2	-	-	-	-	-	-	- - - - - - - - - -	E.	33 2 5½	454 18 5¾	244 12 9	56 8 3¼	EASTERN DIVISION -	789 1 11½
-	-	-	-	-	-	-	-	-	-	-	-	1	-	-	-	-	-	-	-	-	- - - - - - - - - -	H.	11 2 7¼	20 9 11	1[illegible]9 2 8	22 10 4½	HOLBORN - - -	203 14 0¾
-	-	-	-	-	-	-	-	-	-	-	-	2	-	-	-	-	-	-	-	-	- - - - - - - - - -	F.	39 17 1	480 2 8¼	1,325 7 3¾	25 7 5	FINSBURY - - -	1,870 14 6¼
-	-	-	-	-	-	-	-	-	-	-	-	1	-	-	-	-	-	-	1	-	- - - - - - - - - -	S.	27 11 5	526 15 6	1,257 13 9	1 10 4½	SPITALFIELDS, &c. -	1,814 - -½
-	-	-	-	-	-	-	-	-	-	-	-	7	5	3	-	-	-	-	1	-	- - - - - - - - -	-	2,990 3 10¾	2,164 5 3¾	4,405 3 4½	403 1 7¼	- - - - - - -	9,932 14 2¼

Table, No. 2.—General Abstract of Works done within the several Metropolitan Districts, under Special and General Contracts

Former Names of the Drainage Areas which define the Districts benefited by the Works included within such Areas.	Districts included in the foregoing Drainage Areas.	CONSTRUCTION. BRICK SEWERS. 11′ 6″ diam.	9′ 6″ × 12′ 0″	10′ 3″ diam.	10′ 6″ diam.	10′ 0″ × 10′ 9″	10′ 0″ diam.	9′ 9″ diam.	9′ 3″ diam.	9′ 0″ diam.	8′ 9″ diam.	8′ 6″ diam.	8′ 3″ diam.	8′ 0″ diam.	7′ 6″ diam.	7′ 3″ diam.	7′ 0″ × 7′ 0″	7′ 0″ diam.	6′ 6″ diam.	6′ 3″ diam.	6′ 0″ diam.	5′ 9″ diam.	5′ 3″ × 3′ 6″	5′ 0″ diam.	5′ 0″ × 3′ 4″	4′ 6″ diam.	4′ 6″ × 3′ 0″	4′ 3″ × 2′ 8″
	Brought forward	–	–	–	–	–	–	–	–	–	–	–	–	–	–	–	–	450	–	–	–	–	–	–	–	–	–	–
HACKNEY BROOK	St. John at Hackney St. Mary, Stratford-le-Bow	–	–	–	–	–	–	–	–	–	–	–	–	–	–	–	–	–	–	–	–	–	–	–	–	–	–	–
LOWER WAPPING	St. George-in-the-East St. John of Wapping St. Paul, Shadwell	–	–	–	–	–	–	–	–	–	–	–	–	–	–	–	–	–	–	–	–	–	–	–	–	–	–	–
HERMITAGE STREET	St. George-in-the-East St. John of Wapping	–	–	–	–	–	–	–	–	–	–	–	–	–	–	–	–	–	–	–	–	–	–	–	–	–	–	–
POPLAR, &c.	St. Anne, Limehouse All Saints, Poplar	–	–	–	–	–	–	–	–	–	–	–	–	–	–	–	–	–	–	–	–	–	–	–	–	–	–	–
TOWER HILL	St. Mary, Whitechapel St. Botolph Without, Aldgate Holy Trinity, Minories District of Tower	–	–	–	–	–	–	–	–	–	–	–	–	–	–	–	–	–	–	–	–	–	–	–	–	–	–	–
SURREY AND KENT	Lambeth St. Mary, Newington Camberwell St. George-the-Martyr, Southwark Bermondsey Rotherhithe St. Paul, Deptford St. Nicholas, Deptford Clapham Tooting Graveney Streatham Battersea Wandsworth Christchurch, Southwark St. Saviour's, Southwark St. Olave, Southwark St. Thomas, Southwark St. John, Horsleydown	–	–	–	–	–	–	–	–	–	–	–	–	–	–	–	–	–	–	–	–	–	–	–	16	–	–	–	–
GREENWICH	St. Paul, Deptford Greenwich Kidbrooke Lewisham	–	–	–	–	–	–	–	–	–	–	–	–	–	–	–	–	–	–	–	–	–	–	–	–	–	–	–
RAVENSBOURNE	Camberwell Charlton Eltham Lee Kidbrooke Lewisham	–	–	–	–	–	–	–	–	–	–	–	–	–	–	–	–	–	–	–	–	–	–	–	–	–	–	–
WANDLE	Tooting Graveney Streatham Wandsworth	–	–	–	–	–	–	–	–	–	–	–	–	–	–	–	–	–	–	–	–	–	–	–	–	–	–	–
FULHAM	St. Peter and St. Paul, Hammersmith Fulham	–	–	–	–	–	–	–	–	–	–	–	–	–	–	–	–	–	–	–	–	–	–	–	–	–	–	–
CITY OF LONDON		–	–	–	–	–	–	–	–	–	–	–	–	–	–	–	–	–	–	–	–	–	–	–	–	–	–	–
		–	–	–	–	–	–	–	–	–	–	–	–	–	–	–	–	450	–	–	–	–	–	–	16	–	–	–
MAIN DRAINAGE—METROPOLIS		–	–	–	–	–	–	–	–	–	–	–	–	–	–	–	–	–	–	–	–	–	–	–	–	–	–	–
NORTHERN HIGH LEVEL SEWER		–	2,946	–	–	2,542	–	–	1,458	6,460	1,210	4,050	1,810	1,790	1,520	1,130	–	830	220	1,230	5,980	1,500	–	1,730	–	1,220	–	700
SOUTHERN HIGH LEVEL SEWER		–	–	–	9,144	–	2,281	2,434	1,198	–	–	–	5,481	5,046	2,030	1,570	–	6,267	–	1,836	160	–	–	2,970	310	–	1,783	–
MIDDLE LEVEL SEWER—NORTH		–	1,389 4,400	350	2,710	–	1,800	–	–	–	–	–	–	–	–	–	–	–	–	–	610 by 40 / 4,260	466	1,513 3,769	5·6 / 3,376	–	–	1,417 3,599	–
SOUTHERN OUTFALL SEWER		37,266	–	–	–	–	–	–	–	–	–	–	–	–	–	–	–	–	–	–	–	–	–	–	–	–	–	–
	Carried forward	37,266	8,735	350	11,854	2,542	4,081	2,434	2,656	6,460	1,210	4,050	7,291	6,836	3,550	2,700	–	7,097	220	3,066	6,140 4,260	1,966	5,282	4,700 3,376	310	1,220	6,799	700

Entered into and Completed by the Metropolitan Board of Works, or in course of Completion, up to the 25th day of March 1862—*continued.*

CONSTRUCTION.																								Repairs to Sewers, Gullies, &c.	Flushing, Cleansing, Cartage, &c.	Incidentals to Works.	Former Names of the Drainage Areas which define the Districts benefited by the Works included within such Areas.	TOTAL.
					PIPE SEWERS.							OPENINGS, &c.																
					Cast Iron Pipe.		Stoneware Pipes.																					
4′ 0″ diam.	4′ 0″ × 2′ 8″	4′ 0″ × 2′ 6″	3′ 9″ × 2′ 6″	3′ 0″ × 2′ 0″	3′ 8″ diam.	3′ 6″ diam.	18″	15″	12″	9″	6″	Side Entrances.	Gullies.	Air Shafts.	Man-holes.	Bell-mouth Junctions.	Skew-mouth Junctions.	Drain Mouths.	Penstocks.	Tunnel Shafts.	Description of Works.		COST.					
																							£. s. d.	£. s. d.	£. s. d.	£. s. d.		£. s. d.
–	–	–	–	–	–	–	–	–	–	–	–	7	5	3	–	–	–	–	1	–	- - - - - - - -	–	2,990 3 10¾	2,164 5 3¾	4,405 3 4½	403 1 7¼	- - - - - - -	9,962 14 2¼
–	–	–	–	–	–	–	–	–	–	–	–	1	–	–	–	–	–	–	1	–	- - - - - - - -	H.B.	34 10 10	182 11 3	532 16 3¾	– 13 1½	HACKNEY BROOK - -	750 11 6¼
–	–	–	–	–	–	–	–	–	–	–	–	–	–	–	–	–	–	–	–	–	- - - - - - - -	L.W.	- - -	13 1 9	231 – 10¾	- - -	LOWER WAPPING - -	244 2 7¾
–	–	–	–	–	–	–	–	–	–	–	–	–	–	–	–	–	–	–	–	–	- - - - - - - -	H.S.	- - -	1 19 3½	30 1 6¾	- - -	HERMITAGE STREET -	32 – 10¼
–	–	–	–	–	–	–	–	–	–	–	–	–	–	–	–	–	–	–	–	–	- - - - - - - -	P.	- - -	153 15 8	315 18 5¼	– 4 4½	POPLAR, &c. - - -	469 18 5¾
–	–	–	–	–	–	–	–	–	–	–	–	–	–	–	–	–	–	–	–	–	- - - - -	T.H.	- - -	180 5 11	- - -	- - -	TOWER HILL - - -	180 5 11
–	–	–	–	–	–	–	–	–	–	–	–	6	–	18	1	1	–	1	–	–	- - Two flushing gates, copper piping, &c. to boilers, St. George's Wharf -	S.K.	453 2 2¼	1,875 11 6½	2,519 13 2¾	460 – 6½	SURREY AND KENT	5,308 7 6
–	–	–	–	–	–	–	–	–	–	–	–	–	–	1	1	–	–	–	–	–	New flushing slide and frame - -	G.	28 15 –½	112 19 2¾	165 3 2¼	133 6 8	GREENWICH -	440 4 1½
–	–	–	–	–	–	–	–	–	–	–	–	9	–	–	1	–	–	–	–	–	- - - - - - - -	Ra.	255 17 4¼	105 – 5½	97 7 8½	73 15 10	RAVENSBOURNE - -	532 1 4¼
–	–	–	–	–	–	–	–	–	–	–	–	–	–	–	–	–	–	–	–	–	- - - - - - - -	W.	- - -	- - -	14 14 –	- - -	WANDLE - - - -	14 14 –
–	–	–	–	–	–	–	–	–	–	–	–	1	–	–	–	–	–	–	–	–	- Rebuilding bridge at Turnham-green, building shed, and covering outlet, Brook-green Sewer - -	F.	270 19 6¾	34 10 10¼	192 18 6¾	20 7 9¾	FULHAM - - - -	518 16 9½
–	–	–	–	–	–	–	–	–	–	–	–	–	–	–	–	–	–	–	–	–	- - - - - - - -	C.	- - -	115 7 2½	213 14 6	– 8 9	CITY OF LONDON - -	329 10 5½
–	–	–	–	–	–	–	–	–	–	–	–	21	5	22	3	1	–	1	2	–	- - - - - - - -	–	4,033 8 10½	4,930 8 5¾	8,718 11 9¼	1,091 18 8½	- - - - - - -	18,783 7 10
–	512	–	613	891	–	–	–	–	1,993	106	10	1	7	–	–	–	–	–	–	–	- - Altering sewer in Hornsey-road; cutting trench for surface drainage; constructing receiver; fixing cofferdam in Blackstock-lane, &c.; gaugings; incidentals to works - - - -	–	4,003 12 9	- - -	- - -	- - -	MAIN DRAINAGE—METROPOLIS	4,003 12 9
1,800	3,290	745	1,350	2,303	–	–	223	1,909	15,553	2,970	3,782	27	–	79	–	16	53	–	–	–	- - Double storm channel sewers from River Lea to overflow chamber, with the two lines of outfall sewers above. Completion of double overflow chamber, with penstocks, machinery, &c., and house above for working same; also living room for penstock keeper - -	–	181,772 11 11	- - -	- - -	- - -	- - NORTHERN HIGH LEVEL SEWER - -	181,772 11 11
–	150	–	25	48	–	–	–	–	–	–	–	–	–	–	–	–	–	–	–	–	- - 500 feet of invert, and 1,800 feet of excavation - - - - - -	–	153,072 – –	- - -	- - -	- - -	- - SOUTHERN HIGH LEVEL SEWER - -	153,072 – –
–	–	–	–	–	–	–	–	–	–	–	–	–	–	–	–	–	–	–	–	–	- - - - - - - -	–	12,451 – – 95,149 – –	- - -	- - -	- - -	- - MIDDLE LEVEL SEWER—NORTH -	12,451 – – 95,149 – –
–	–	–	–	–	–	–	–	–	–	–	–	–	–	–	–	–	–	–	–	–	- - 326 feet of invert and side walls, and 430 feet of excavation - - - -	–	282,780 – –	- -	- - -	- - -	- - SOUTHERN OUTFALL SEWER - -	282,780 – –
1,800	3,952	745	1,988	3,242	–	–	223	1,909	17,546	3,076	3,792	28	7	79	–	16	53	–	–	–	- - - - - - - -	–	729,228 4 8	- - -	- - -	- - -	- - - - - - -	729,228 4 8

Table, No. 2.—General Abstract of Works done within the several Metropolitan Districts, under Special and General Contracts

Former Names of the Drainage Areas which define the Districts benefited by the Works included within such Areas.	Districts included in the foregoing Drainage Areas.	CONSTRUCTION. BRICK SEWERS. 11′ 6″ diam.	9′ 6″ × 12′ 0″	10′ 3″ diam.	10′ 6″ diam.	10′ 0″ × 10′ 9″	10′ 0″ diam.	9′ 9″ diam.	9′ 3″ diam.	9′ 0′ diam.	8′ 9″ diam.	8′ 6″ diam.	8′ 3″ diam.	8′ 0″ diam	7′ 6″ diam.	7′ 3″ diam.	7′ 0″ × 7′ 0″	7′ 0″ diam.	6′ 6″ diam.	6′ 3″ diam.	6′ 0″ diam.	5′ 9″ diam.	5′ 3″ × 3′ 6″	5′ 0″ diam.	5′ 0″ × 3′ 4″	4′ 6″ diam.	4′ 6″ × 3′ 0″	4′ 6″ × 2′ 8″
	Brought forward	37,266	8,735	350	11,854	2,542	4,081	2,431	2,656	6,460	1,210	4,050	7,291	6,836	3,550	2,700	–	7,097	220	3,066	6,140 4,260	1,966	5,282	4,700 3,376	310	1,220	6,799	700
MAIN DRAINAGE, METROPOLIS—*continued.*																												
DEPTFORD PUMPING STATION		–	–	–	–	–	–	–	–	–	–	–	–	–	–	–	–	–	–	–	–	–	–	–	–	–	–	–
EARL OUTLET—ST. GEORGE'S WHARF		–	–	–	–	–	705	–	–	–	–	–	–	–	–	–	–	–	–	–	–	–	–	–	–	–	–	–
RANELAGH STORM OVERFLOW		–	–	–	–	–	–	–	–	353	–	5,280	–	–	–	–	–	–	–	–	–	–	–	–	–	–	–	–
PORTION OF SOUTHERN LOW LEVEL SEWER		–	–	–	–	–	–	–	–	–	–	–	–	–	–	–	Double Sewer 132	–	–	–	–	–	–	–	–	–	–	–
NORTHERN OUTFALL SEWER		–	–	–	–	–	–	9·9 by 9·9 / 10,000	–	–	–	–	–	–	–	–	–	–	–	–	–	–	–	–	–	–	–	–
DEPTFORD PUMPING STATION		–	–	–	–	–	–	–	–	–	–	–	–	8 ft. by 5 9 / 54·0	–	–	431	–	–	–	–	–	–	–	–	–	–	–
WORKS IN CONNEXION WITH SOUTHERN HIGH LEVEL SEWER		–	–	–	–	–	–	–	–	–	–	–	–	–	–	–	–	–	–	–	885	–	–	–	–	–	–	–
		37,266	8,735	350	11,854	2,542	4,786	10,000 2,434	2,656	6,813	1,210	9,330	7,291	6,836 54	3,550	2,700	132 431	7,097	220	3,066	7,025 4,260	1,966	5,282	4,700 3,376	310	1,220	6,799	700
VICTORIA PARK APPROACH, Bow Common-lane to Mile End-road		–	–	–	–	–	–	–	–	–	–	–	–	–	–	–	–	–	–	–	–	–	–	–	–	–	–	–
VICTORIA PARK APPROACH, Bow Common		–	–	–	–	–	–	–	–	–	–	–	–	–	–	–	–	–	–	–	–	–	–	–	–	–	–	–
COVENT GARDEN APPROACH		–	–	–	–	–	–	–	–	–	–	–	–	–	–	–	–	–	–	–	–	–	–	–	–	–	–	–
SOUTHWARK AND WESTMINSTER COMMUNICATION		–	–	–	–	–	–	–	–	–	–	–	–	–	–	–	–	–	–	–	–	–	–	–	–	–	–	–
		37,266	8,735	350	11,854	2,542	4,786	10,000 2,434	2,656	6,813	1,210	9,330	7,291	6,836 54	3,550	2,700	132 431	7,547	220	3,066	7,025 4,260	1,966	5,282	4,716 3,376	310	1,220	6,799	700

179,026 feet, or 34 miles 6 feet of brick sewers.

2 July 1862.

97

Entered into and Completed by the Metropolitan Board of Works, or in course of Completion, up to the 25th day of March 1862—*continued.*

CONSTRUCTION.																								Repairs to Sewers, Gullies, &c.	Flushing, Cleansing, Cartage, &c.	Incidentals to Works.	Former Names of the Drainage Areas which define the Districts benefited by the Works included within such Areas.	TOTAL.
					PIPE SEWERS.							OPENINGS, &c.																
4′ 0″ diam.	4′ 0″ × 2′ 8″	4′ 0″ × 2′ 6″	3′ 9″ × 2′ 6″	3′ 0″ × 2′ 0″	Cast Iron Pipe. 3′ 8″ diam.	Cast Iron Pipe. 3′ 6″ diam.	Stoneware Pipes. 18″	Stoneware Pipes. 15″	Stoneware Pipes. 12″	Stoneware Pipes. 9″	Stoneware Pipes. 6″	Side Entrances.	Gullies.	Air Shafts.	Man-holes.	Bell-mouth Junctions.	Skew-mouth Junctions.	Drain Mouths.	Penstocks.	Tunnel Shafts.	Description of Works.		COST. £. s. d.	£. s. d.	£. s. d.	£. s. d.		£. s. d.
1,800	3,952	745	1,988	3,242	–	–	223	1,909	17,546	3,076	3,792	28	7	79	–	16	53	–	–	–	- - - - - - - - - -	–	729,228 4 8	- - -	- - -	- - -	- - - - -	729,228 4 8
–	–	–	–	–	–	–	–	–	–	–	–	–	–	–	–	–	–	–	–	–	Construction of pumping-engines, &c. -	–	13,000 – –	- - -	- - -	- - -	- - DEPTFORD PUMPING STATION - -	13,000 – –
–	–	–	–	–	180	–	–	–	–	–	–	–	–	–	–	–	–	–	–	–	- - Campsheeting on foreshore of River Thames, erecting enging-house, boiler-house, and pump-shed; duplicate sets of wheels to penstocks; two additional ventilators; timber safety grating at outlet, 30 feet by 20 feet; discharge pipes to pumps, 3 feet 8 inches diameter; eight cast-iron girders for securing pumps; injector to boiler, &c.	–	10,833 19 –	- - -	- - -	- - -	- - EARL OUTLET—ST. GEORGE'S WHARF -	10,833 19 –
–	–	–	–	–	–	–	–	–	–	–	–	4	–	–	–	–	–	–	–	6	- - Two observatories; also excavations and brickwork for connexion with Middle Level Sewer north - - - -	–	27,300 – –	- -	- - -	- - -	- - RANELAGH STORM OVERFLOW - - -	27,300 – –
–	–	–	–	–	–	–	–	–	–	–	–	–	–	–	–	–	–	–	–	–	- - - - - - - - - -	–	9,242 – –	- - -	- -	- - -	- - PORTION OF SOUTHERN LOW LEVEL SEWER	9,242 – –
–	–	–	–	–	–	–	–	–	–	–	–	–	–	–	–	–	–	–	–	–	- - Construction of aqueducts over River Lea at Old Ford, &c., waterworks feeder; the foundations, abutment piers, and wing walls have been built, and stonework bedded for ironwork; as also to five aqueducts over streams, and two bridges over railways - - - - - - 2½ miles of concrete embankment completed - - - - - - - - 3,500 feet of brick arch substructure in East Ham Marshes; 17 brick culverts, 1,700 feet in length, and 600 feet of subway for pipes; also arches to carry new line of Stratford-road; 21,120 feet of wrought-iron fencing, with gates, posts, &c. - - - - -	–	225,000 – –	- -	- - -	- - -	- - NORTHERN OUTFALL SEWER - -	225,000 – –
–	–	–	–	–	–	4,021	–	–	–	–	–	–	–	–	–	–	–	–	–	–	- - Brickwork of engine-house and filth hoist, 3 feet above T. H. W. - - - - Brickwork of W. engine-house and filth hoist, 3 feet above T. H. W. - - - Cross sewers finished; penstock chamber 11 feet 4 inches above floor level; penstocks and gratings fixed; concrete foundations to boiler-house chimney-shaft 4 feet above T. H. W.; river wall 22 bays, sheeting, piles, coal-sheds, eastern half of cofferdam in progress, dwelling-house nearly completed - - - - - - -	–	68,000 – –	- - -	- - -	- - -	- - DEPTFORD PUMPING STATION - -	68,000 – –
–	–	–	–	–	–	–	–	–	–	–	–	–	–	–	–	–	–	–	–	–	- - 197 feet of invert; 1,252 feet of excavation - - - - - -	–	1,500 – –	- - -	- - -	- - -	- - WORKS IN CONNECTION WITH SOUTHERN HIGH LEVEL SEWER - -	1,500 – –
1,800	3,952	745	1,988	3,242	180	4,021	223	1,909	17,546	3,076	3,792	32	7	79	–	16	53	–	–	6	- - - - - - - -	–	1,084,104 3 8	- - -	- - -	- - -	- - - - - -	1,084,104 3 8
–	–	–	1,303	–	–	–	–	–	–	–	–	1	7	2	–	–	–	–	–	–	- - 1,800 feet run granite kerb; 1,800 feet run channeling - - - -	–	1,890 – –	- - -	- - -	- - -	- - VICTORIA PARK APPROACH, Bow Common-lane to Mile End-road -	1,890 – –
–	–	–	–	–	–	–	–	–	–	–	–	–	–	–	–	–	–	–	–	–	- - Formation of roadway and painting bridge - - - - - - -	–	430 7 6	- - -	- - -	- -	- - VICTORIA PARK APPROACH, Bow Common	430 7 6
–	–	–	395	–	–	–	–	–	–	–	–	1	13	6	–	–	–	–	–	–	- - Formation and paving of new street, 410 feet in length; also 324 feet of subway, 7 feet 6 inches by 12 feet; 14 side passages for house service pipes; and 812 feet run of vaults, &c. - - -	–	5,235 13 3¾	- - -	- - -	- - -	- - COVENT GARDEN APPROACH - - -	5,235 13 3¾
–	–	–	764	–	–	–	–	–	–	535	436	1	6	7	3	1	–	–	–	–	- - 658 feet of subway, 15 side passages, 111 vaults, 1,376 yards of paving -	–	8,000 – –	- - -	- - -	- - -	- - SOUTHWARK AND WESTMINSTER COMMUNICATION - -	8,000 – –
1,800	3,952	745	4,450	3,242	180	4,021	223	1,909	17,546	3,611	4,228	59	38	116	6	18	53	1	1	6	- - - - - - - -	–	1,103,693 13 4¼	4,939 8 5¾	8,718 11 9¼	1,031 18 8½	- - - - - -	1,118,443 12 3¾

31,718 feet, or 6 miles 38 feet.

DEODORISATION - - - - - - -	110 19 11
METROPOLITAN RAILWAY - - - -	241 5 8¼
TOTAL - - - £.	1,118,795 17 11

(signed) *J. W. Bazalgette*, Engineer.

TABLE, No. 3.

RETURN OF SEWERS, as Sanctioned by the METROPOLITAN BOARD of WORKS on Application the Plans of which have been Examined and Approved or Modified by the Metropolitan

PARISHES, DISTRICTS, OR PARTS, &c.	ONE-BRICK SEWERS.				HALF-BRICK				
	4′ 0″ × 2′ 6″	Connections.	3′ 9″ × 2′ 6″	3′ 0″ × 2′ 0″	3′ 9″ × 2′ 6″	3′ 4″ × 2′ 3″	3′ 6″ × 2′ 0″	3′ 3″ × 2′ 0″	3′ 0″ × 2′ 3″
	Feet.	*Feet.*	*Feet.*	*Feet.*	*Feet.*	*Feet.*	*Feet.*	*Feet.*	*Feet.*
Saint Marylebone	2,270	-	-	230	-	-	-	-	-
Saint Pancras	-	-	2,164	-	-	-	-	-	-
Saint George, Hanover Square	400	-	687	-	-	-	-	-	-
Islington	-	-	3,330	-	1,817	-	-	-	-
Paddington	-	500	4,360	-	-	-	-	-	-
Saint Matthew, Bethnal Green	-	-	-	-	-	-	-	-	-
Saint Mary, Newington	-	-	1,936	-	1,130	-	-	-	-
Camberwell	-	-	-	-	-	-	-	-	-
Chelsea	-	-	-	-	-	-	-	-	-
Kensington	-	-	3,330	-	-	-	-	-	-
Saint George the Martyr, Southwark	-	-	-	-	-	-	-	-	-
Bermondsey	-	-	-	-	-	100	-	-	-
Saint Martin-in-the-Fields	-	-	-	-	-	-	-	-	-
Hamlet of Mile End Old Town	-	-	-	-	-	-	-	-	-
Rotherhithe	-	-	-	200	-	-	-	-	-
Saint John, Hampstead	-	-	500	-	-	-	-	-	-
Whitechapel	-	-	-	-	-	-	-	270	-
Wandsworth	-	-	-	-	-	-	-	-	-
Hackney	-	-	-	-	-	-	-	-	-
Holborn	-	-	-	-	-	-	560	-	-
Strand	-	-	275	-	-	-	-	-	-
Limehouse	-	-	-	-	-	-	-	-	-
Poplar	-	-	-	-	-	-	-	-	290
Plumstead	-	-	-	-	-	-	-	-	-
Lewisham	-	-	270	-	-	-	-	-	-
War Department	-	-	-	-	-	-	-	-	-
TOTAL	2,670	500	16,852	430	2,947	100	560	270	290

Number of Drains and Branch Sewers laid into Main Sewers, and the Works superintended by this Board - - - - - - - - 328

17 June 1862.

TABLE, No. 3.

made by the Vestries and District Boards of Works, between the 25th March 1861 and the 25th March 1862, Board, with a view to future Requirements, and Comprehensive System of Drainage.

SEWERS.				PIPES.				PARISHES, DISTRICTS, OR PARTS, &c.
3′ 0″ × 2′ 0″	Cir. 2′ 0″ diam.	Cir. 1′ 6″ diam.	1′ 3″ × 1′ 0″	15″	Iron 12″	12″	9″	
Feet.	*Feet.*	*Feet.*	*Feet.*	*Feet.*	*Feet.*	*Feet.*	*Feet.*	
600	- -	1,320	- -	- -	- -	1,670	- -	Saint Marylebone.
- -	- -	250	- -	- -	- -	- -	- -	Saint Pancras.
- -	- -	- -	- -	- -	- -	- -	- -	Saint George, Hanover Square.
760	- -	- -	- -	- -	- -	5,135	170	Islington.
930	605	210	- -	- -	- -	- -	- -	Paddington.
550	- -	- -	- -	- -	- -	460	- -	Saint Matthew, Bethnal Green.
900	- -	- -	- -	- -	- -	6,033	- -	Saint Mary, Newington.
- -	- -	- -	- -	- -	- -	550	- -	Camberwell.
- -	- -	- -	- -	- -	- -	226	- -	Chelsea.
2,734	- -	1,060	- -	- -	- -	1,220	- -	Kensington.
- -	- -	- -	- -	- -	- -	- -	620	Saint George the Martyr, Southwark.
- -	- -	- -	- -	- -	- -	- -	100	Bermondsey.
- -	- -	- -	- -	- -	- -	140	- -	Saint Martin-in-the-Fields.
855	- -	- -	- -	- -	- -	1,395	- -	Hamlet of Mile End Old Town.
- -	- -	- -	- -	- -	- -	- -	- -	Rotherhithe.
- -	- -	- -	- -	- -	- -	500	- -	Saint John, Hampstead.
- -	- -	125	- -	- -	- -	- -	- -	Whitechapel.
- -	- -	- -	150	3,015	- -	4,114	722	Wandsworth.
1,490	- -	- -	- -	1,706	- -	6,449	862	Hackney.
- -	- -	- -	- -	- -	- -	1,230	- -	Holborn.
- -	- -	- -	- -	- -	- -	- -	- -	Strand.
- -	- -	- -	- -	- -	- -	490	- -	Limehouse.
- -	- -	- -	- -	- -	27	1,237	- -	Poplar.
1,350	- -	- -	- -	2,200	- -	3,740	- -	Plumstead.
4,650	- -	- -	- -	246	- -	2,850	320	Lewisham.
- -	- -	- -	- -	610	- -	- -	392	War Department.
14,819	605	2,965	150	7,777	27	37,439	3,186	- - - TOTAL.

	Length in Feet.
One-brick Sewers, &c. - - - - - - - - -	20,452
Half-brick Sewers - - - - - - - - - -	22,706
Pipe Sewers - - - - - - - - - - -	48,429
	91,587 = 17 miles 1,827 feet.

(signed) *J. W. Bazalgette*, Engineer.

REPORT

OF THE

METROPOLITAN BOARD OF WORKS

FOR THE

YEAR 1861-62.

(*Presented pursuant to Act* 18 & 19 *Vict. c.* 120, *s.* 200.)

Ordered, by The House of Commons, *to be Printed,*
9 *February* 1863.

Under 8 *oz.*

METROPOLITAN BOARD OF WORKS.

RETURN to an Order of the Honourable The House of Commons, dated 2 July 1863;—*for*,

COPY "of LETTERS, of the Date of the 13th and 15th Days of June 1863, addressed by the CHAIRMAN of the METROPOLITAN BOARD of WORKS to the Right Honourable the CHANCELLOR of the EXCHEQUER, with the ACCOUNTS and the REPORT of the Engineer, Mr. *Bazalgette*, therein referred to."

Metropolitan Board of Works, Spring Gardens, S.W.,
Sir, 13 June 1863.

IN reply to your communication of the 12th instant, requesting to have in writing the proposals of the Metropolitan Board of Works for a further loan for main drainage purposes, I would take leave first to direct your attention to the Main Drainage Act, 1858, 21 & 22 Vict. c. 104, which statute, sections 4 and 10, enables the Board to borrow three millions on the security of a rate of 3*d.* in the pound for 40 years, guaranteed by Her Majesty's Government.

I need not dwell on the causes of the apparent excess of the cost of the works over the original estimates, because they are very fully set out in the accompanying Report of the Engineer. I may, however, cite, among the principal, the increased price of labour and materials, the transference by the Legislature of former debts to the Main Drainage Account, and the construction of additional works beyond those originally contemplated.

In order to meet these charges the Board seek to extend their borrowing powers so as to raise a further sum of 1,200,000 *l.* on the security of the main drainage rate; and I would particularly press upon your attention that they do not propose to exceed the original term of 40 years assigned by the Main Drainage Act for the duration of the rate.

Under this Act the Board have entered into an arrangement with the Bank of England for the advance of three millions at 3¾ per cent.; the increase in the rateable value of the metropolitan property will, however, admit of their paying off this debt and interest in a less time than 40 years; in fact, the calculations show, that should the Legislature authorise them to raise 1,200,000 *l.* in addition to the three millions already to be raised, they would be able to pay off the principal and interest in 40 years with a surplus of 326,535 *l.* I enclose a statement showing the basis on which these calculations are made.

I have communicated with the Governor of the Bank of England in reference to a further loan, and am authorised to state that in the event of legislative authority being obtained, the Bank is prepared to make an advance of 1,200,000 *l.*, on the same security of the main drainage rate, with the guarantee of Her Majesty's Government, at the same rate of interest, viz., 3¾ per cent.

It would appear that all which would be necessary for the purposes of the Board would be to extend the provisions of sections 4 and 22 of the Main Drainage Act, so as to authorise them, for the purposes of that Act, to raise a further sum of 1,200,000 *l.* by bonds or debentures.

I should also state that inasmuch as the major part of the work now remaining to be completed is dependent upon the construction of the embankment on the north shore of the River Thames, which cannot be finished in less than three years from the present time, it will therefore be necessary to extend the time assigned in section 26 of the Main Drainage Act, to 31st December 1866.

These are the main points which the Board wish to press on your attention; but thinking that you might desire a conference on matters of detail, they have appointed a small deputation to wait upon you, and afford any further information you may desire.

I have, &c.

The Right Hon. W. E. Gladstone, Chancellor of the Exchequer, &c. &c. &c.

(signed) *J. Thwaites*, Chairman.

REPORT on the Increased VALUE of MATERIALS and LABOUR used in the MAIN DRAINAGE WORKS, since the Year 1858, prepared pursuant to an Order of the Board of the 22d May 1863, and showing why the Expenditure has exceeded the original Estimates.

To the Metropolitan Board of Works.

Engineer's Department, Spring Gardens,
3 June 1863.

Gentlemen,

THE original estimates for the main drainage of the metropolis which formed the basis of the Act for borrowing the sum of 3,000,000 *l.* in 1858, for the execution of these works, were framed upon the then value of materials and workmanship, and were correct and liberal estimates.

In confirmation of this assertion, I submit the opinion arrived at by the late Sir William Cubitt and Mr. Robert Stephenson, Mr. Bidder and Mr. Hawksley, after careful investigation, as published in their official Reports.

Sir William Cubitt, in his Report of the 3d of October 1853, upon my designs for a portion of the northern scheme, says: —

"I have most carefully gone over the estimates prepared by the engineer, the prices of which are guided in a great degree by the works of the same kind recently executed, and at this time in progress for the Commissioners, to which heavy per-centages are added for contingencies and compensations, for which no exact estimate can be made. The total amount, as shown by the estimate, is 271,290 *l.*; but reasoning from analogy in similar cases, I strongly recommend that the probable total cost of this measure should not be stated, or at least I do not think myself safe in stating it at less than 300,000 *l.*"

And Mr. Robert Stephenson, on the 8th of the same month, reports as follows:—

"Having read Mr. Bazalgette's Report on the subject of an intercepting drain on the northern margin of London, and also Sir William Cubitt's remarks upon it, I have to express my entire concurrence in the views conveyed in both these documents."

On the 25th of February 1854, Sir William Cubitt, in reporting upon the plans of Mr. Haywood and myself for the northern drainage, adverts to the estimate in the following terms:—

"Reverting again to the Reports of Messrs. Bazalgette and Haywood on the interception or deodorizing drainage north of the Thames, I can most unhesitatingly state, after a very careful examination of the reports and plans, and the elaborate set of sections and details which they have produced, together with the estimates founded thereon, that the whole are worthy of every attention, as regards the capacities and inclinations of the various intercepting drains in relation to the quantities of water they have to carry and discharge. The whole matter is, in fact, so clearly and minutely set forth in reports, plans, and sections, that the engineers have laid themselves entirely open to detection by any person who understands practical engineering, inasmuch as, in their present state, the documents would enable such a person to make a correct estimate of the amount at which any portions of the works might be contracted for—a fact highly creditable to the engineers.

"Nevertheless, as works of this kind, from a variety of circumstances which can form no items in an estimate, are seldom or never completed within even the most elaborate calculations that an engineer is justified in making, I feel bound

bound to state that, although I fully agree with, and highly approve the estimate of quantities and probable costs given in the Reports now under consideration, I do not think, even if the funds were at once obtainable, that the whole would or could be carried into effect for the sums stated by the engineers; and no blame would attach to them on that account; for there is so much disagreement between the fairest estimates and the ultimate cost of public works of this peculiar nature; so many unforeseen items arise, so many inconceivable claims for damages and compensation are preferred, both by public bodies and private individuals, that it is totally impossible for the engineer of an immense undertaking of this kind to know and clearly foresee all these contingencies and claims; and, could he do so, it would neither be prudent, nor perhaps, even proper to state them, in cases where advantage might be so easily taken both by the public, and by contractors, to assist them in making out their claims and estimates.

"I have made the above remarks in order to account for the fact that, although I agree with, and approve of the mode of carrying into effect the principle (that of interception) upon which the greater portion of these plans are founded (without giving any opinion upon the principle itself), and although I agree with the estimates of the engineers as being most fair estimates for carrying into effect the works set forth in the Report, plans, and sections, yet I feel it my duty to state distinctly that, in my judgment, the complete establishment of this system of arterial intercepting drains, with all accessories, would not be accomplished for the amounts stated in the various Reports of the engineers to the Commissioners of Sewers, fair and unassailable though they be.

"I shall, therefore, instead of drawing up a longer Report of details upon the various levels, drains, &c., described in Messrs. Bazalgette and Haywood's Report of 21st January 1854, advise all persons interested in the measure to read that Report, and study the tables and estimates thereto appended, which will well repay the perusal; and shall add an estimate of my own, as to the probable actual cost of the works therein described, and also of those proposed for the south side of the Thames, including the extension to the Thames in Plumstead Marshes, of which I have already spoken. This will therefore be my estimate for the total cost of a complete system of arterial intersecting drains for the whole Metropolitan District:—

"ESTIMATE.

		£.
"As to the North of Thames intercepting system, and conveyance down to Barking Creek, instead of a total cost of 1,378,190 *l.* as estimated, I am of opinion, for reasons before alluded to in this Report, that the probable cost would be - - - - - - - - - - -		1,750,000
"As regards the South side of the Thames, say—		
"For the former estimate of Mr. Stephenson and myself, terminating the drainage in Deptford Creek - - - - - - - -	£. 750,000	
"Extension of ditto through Greenwich and Woolwich, to an outlet in Plumstead Marshes, I estimated at - - - -	500,000	
		1,250,000
Making a total of - - - £.		3,000,000

to complete the arterial and intercepting drainage of the entire districts north and south of the Thames."

On the 15th May following, Mr. Robert Stephenson confirmed these remarks of Sir William Cubitt in the following terms:—

"Absence from England prevented my uniting with Sir William Cubitt in drawing up his remarks, dated 25th February 1854, on the joint Report of Messrs. Bazalgette and Haywood on a proposed system of intercepting drains throughout that portion of the metropolis lying on the north side of the River Thames.

"I, therefore, now take leave to lay before you a few observations on that Report; and before doing so may premise, that it is not my intention to revert to those points touched upon by Sir William Cubitt, as I entirely concur in the opinion he has given respecting the general merits of the plan, and the estimated cost of carrying it out.

"In 1857, Messrs. Bidder and Hawksley reported with me on this subject, and we then observed upon the probable expenditure of 2,800,000 *l.* as follows:—

"Throughout this Report we have endeavoured to speak as much as possible in round numbers, easy to be borne in memory. It would be an unwarrantable affectation to employ minute figures in the discussion of a subject which at best only admits of approximations to accuracy.

"Much of the work under either plan will have to be tunnelled—much must be executed in bad ground and in water, some will pass under buildings and through narrow streets; it is, therefore, impossible to speak with precision of the actual expenses of an undertaking involving so many contingencies and subject to so many casualities."

After the opinions above quoted from these eminent engineers, who predicted, in such forcible terms, the impossibility of foreseeing all the casualties and expenses arising out of a work of this character, and therefore of forming an accurate estimate of its ultimate cost, it would probably not be thought remarkable that the expenditure should have exceeded their anticipations. But the facts which I have now to submit demonstrate beyond dispute that the original estimates were, at the time of making them, sound and liberal; leaving an ample margin for all ordinary contingencies and an extension of works; and that the increased cost of the work is due solely to a corresponding rise in its value since the formation of those estimates.

Some of the causes of this remarkable rise in the value of materials and labour are to be found in the memorable combination and strike amongst the London artisans, coupled with the unusually wet summer of 1860, which prevented the manufacture of the ordinary quantities of bricks, more particularly of those of the superior class used in the main drainage, during that season; although the enormous demand for them, then created and since maintained in London, by the execution of the Main Drainage, the Metropolitan Railway, the London, Chatham and Dover, and Charing-Cross Railways, and other metropolitan works and improvements all about the same period, is quite unprecedented. This demand has necessitated the introduction into the London market of bricks of a different make, from places remote from London, at a considerably increased cost.

The practical effect thus produced will be better illustrated by a reference to facts than by any statement of mine, or argument deduced therefrom; and I therefore submit the experience of the following eminent contractors as stated in their letters to me, coupled with their receipted bills for the materials purchased, and for labour paid for by them at the different periods named therein; and tables showing in abstract the actual increased per-centage upon the value of such works. At the time of writing my Report to the Board of the 27th February last, upon the increased cost of the Main Drainage Works, I had not so carefully compared the relative per-centage of the present prices of materials, &c., with the prices of 1856 and 1858 as I have now done, and I find in that Report I have very much understated the actual increase.

The increase in the value of the work, being fully 30 per cent., is more than equal to the increased expenditure required to complete the main drainage as set forth in the Report of the 27th February, including every extension of works and casualty enumerated in that Report.

Further, as independent evidence, and in confirmation of the contractors' statements and bills, I submit, and I desire to draw your special attention to, the table appended to this Report, which contains the amount of your engineer's estimates in juxtaposition with the contract prices of all the main drainage contracts at the period of letting them, and therefore based upon the then current value of labour and materials; and to the summary of your engineer's detailed estimates as compared with the summary of the contract prices, and the ultimate cost of the works, so far as they have been completed and ascertained.

It

It shows that, excluding the loss sustained by the second letting of Messrs. Brassey's contract, owing to the failure of Mr. Rowe, your engineer's detailed estimates have averaged 1 per cent. above the prices at which the contracts have been let, and one-tenth per cent. only above those estimates added to the actual cost of the works, so far as they have been completed and ascertained. This close approximation is the more remarkable, considering very large allowances for compensation are included in these amounts, which would justify considerable variety of judgment.

I have only to observe, in concluding this Report, that I believe the facts which I have herein laid before you are sufficient, unanswerable, and conclusive; but I can, if desired, still add the experience of other contractors in confirmation thereof.

I have, &c.
(signed) *J. W. Bazalgette*, Engineer.

APPENDIX.

MR. WILLIAM MOXON.

Metropolitan Main Drainage, Contractor's Office,
Dear Sir, 21 May 1863.

I BEG to enclose, for your inspection, some bills, showing the prices I paid for bricks, cement, and labour for works under the Metropolitan Board of Works before 1859, and what they have since cost me.

The stock bricks specified could not be obtained in quantities necessary for carrying out the works, and therefore, in many instances, I was compelled to provide bricks of a different make.

I consider the value of work has increased considerably more than 30 per cent. since 1859, as a glance at the following prices will show :—

Stock bricks in 1858 - - - - - -	26 *s.* per thousand.
Ditto - - 1859 - - - - - -	30 *s.* ,,
Ditto - - 1863 - - - - - -	38 *s.* ,,
Ditto - - 1863 - - - - - -	52 *s.* ,,
Bricklayers previous to strike, 5 *s.* per day.	
Ditto - after strike, 6 *s.* and 6 *s.* 6 *d.* per day.	

Labourers and excavators also increased in proportion.

I am, &c.
To J. W. Bazalgette, Esq. (signed) *W. Moxon.*

EXTRACTS from Mr. *Moxon*'s receipted Bills for Materials used in the Main Drainage Works:

Mr. William Moxon — To J. and C. Rigby.

1 to 17 June 1859 - - 732,000 stock bricks at 22*s.* 6*d.* - - - - £. 823 10 –
(Exclusive of freight.)

Mr. W. Moxon — To George Lee.

November 1859 - - - 328,000 stock bricks at 30*s.* - - - - - £. 492 – –

Mr. William Moxon — Bought of Thomas Kingsnorth.

January 1860 - - - 150,000 stock bricks at 27*s.* - - - - - £. 202 10 –

Mr. William Moxon — To J. and S. Williams.

March 1863 - - - - 84,000 stock bricks, at 38*s.* - - - - - £. 159 12 –

Mr. Moxon — To Brassey, Ogilvie, and Harrison.

April 1863 - - - - 43,000 bricks, at 52*s.* - - - - - - £. 111 16 –

COMPARISON of Prices of Bricks supplied to Mr. *William Moxon* between January 1860 and 1863. (*See* extracts from bills.)

Description of Material.	Years.	Average Price of Stocks, &c.	Excess.	Per Cent. Increase from 1860 to 1863.	Remarks.
		s.	*s.*		
Stock bricks for Northern High Level Sewer, in January, per thousand -	1860	27	11	40 ¾	
Ditto, Western Sewers, in - -	1863	38			
Ditto - - ditto - - - - -	1863	52 *			

* These were purchased for face work, because a stock of bricks sufficiently good for face work could not be obtained until this year's make were ready; but this price has not been taken into account in the above increased per-centage.

Mr. WILLIAM DETHICK.

77, Great Cambridge-street, Hackney-road, N. E.,
21 May 1863.

Sir,

I HEREWITH beg to enclose some accounts for bricks, showing you the cost previously to the year 1859, and also since that date, by which you will find a great increase in the value.

Other materials, with labour, having also increased in the same ratio.

I consider the cost of works generally to have advanced in the time something like 30 per cent.

I am, &c.
(signed) *W. Dethick.*

J. W. Bazalgette, Esq.

EXTRACTS from Mr. *Dethick*'s receipted Bills for Materials for Works executed for the Metropolitan Commission of Sewers and the Metropolitan Board of Works.

Mr. Dethick — Bought of Benjamin Parks.

September 1856 - 138,500 stocks, at 28 *s.* - - - - - - - - £. 193 18 –

Wm. Dethick, Esq. — To John Edmund Lee.

August 1857 - - 45,100 stocks, at 29 *s.* - - - - - - - - £. 65 7 10

Mr. Dethick — To George Axton.

September 1860 - 45,500 stocks, at 38 *s.* - - - - - - - - £. 86 9 –

Mr. William Dethick — To John and William Eastwood.

November 1860 - 32,000 stocks at 37 *s.* 6 *d.* - - - - - - - £. 60 – –
January 1861 - 30,000 paviors, at 40 *s.* - - - - - - - - 60 – –

Mr. Dethick — To Samuel Tildesley.

December 1860 - 28,500 stocks, at 39 *s.* - - - - - - - - £. 55 11 6
January 1861 - 50,000 stocks, at 39 *s.* - - - - - - - - 97 10 –

COMPARISON of Prices of Bricks, supplied to Mr. *William Dethick*, between 1856 and 1863. (*See* extracts from bills.)

Description of Material.	Year.	Average Price of Bricks.	Excess.	Per Cent. Increase since 1856.	Remarks.
		s. *d.*	*s.* *d.*		
Stock bricks, per thousand - -	1856	28 –			
Ranelagh storm overflow — stock bricks for ditto, in October - -	1860	37 6	11 –	39	
Ditto - - - ditto - - in	1861	39 –			
Paviors for ditto, in lieu of stocks, not to be had of sufficiently good quality - - - - - -	,,	40 –			

Mr. George Furness.

36, Great George-street, Westminster,
22 May 1863.

Dear Sir,

I can fully confirm the information given to you by Messrs. Brassey and Harrison with reference to the increased price of labour and materials since 1856, which in the Main Drainage Works has amounted to somewhere about thirty per cent. (30 per cent.) It must also be remembered that the quality of the work and materials has been correspondingly improved, which adds considerably to the cost.

I am, &c.
(signed) *George Furness.*

To W. Bazalgette, Esq. Engineer,
Spring Gardens.

Extracts from Mr. *Furness*'s Bills for Materials supplied for Main Drainage Works.

George Furness, Esq. Dr. to the Burham Brick, Lime, and Cement Company.

September 1862 - 31,000 No. 2 bricks, at 35*s.* - - - - - - £. 54 5 -

Mr. G. Furness To Aylesford Pottery Company.

October 1862 - 256,000 Aylesford bricks, at 36*s.* - - - - - £. 460 16 -

---

Comparison of Prices of Bricks supplied to Mr. *George Furness* between January 1860 and October 1862. (*See* extracts from bills.)

Description of Material.	Year.	Average Price of Bricks.	Excess.	Per Cent. Increase from 1860 to 1862.	Remarks.
		s. *d.*	*s.* *d.*		
Stock bricks for Northern High Level Sewer, by Mr. Moxon, in January	1860	27 -	9 -	33⅓	
Ditto for Northern Outfall Sewer, by Mr. Furness, in October - -	1862	36 -			

Mr. Thomas Brassey.

4, Great George-street, Westminster, S.W.,
21 May 1863.

My dear Sir,

In reference to the relative cost of labour at the present time, as compared with 1856, so far as I can judge, it will be fully 30 (thirty) per cent. increase, and undoubtedly so on the class of work executed under the Metropolitan Board, caused by the large demand for the special class of labour required, and the very great care with which these works have been carried out, which has required the very best class of workmen who have been, and are now, paid special and increased wages beyond the ordinary wages of the relative class of tradesmen.

Mr. Harrison will have great pleasure in giving to any one you will appoint whatever detail may be interesting to you.

I am, &c.
(signed) *Thomas Brassey.*

To J. W. Bazalgette, Esq.

Mr. Henry Harrison.

2, King's Road, Bedford Row, W.C.,
London, 21 May 1863.

My dear Sir,

I forward you, as requested by Mr. Lovick, a statement of the prices of materials and labour, 1856 and 1862, and 1863; the last year we have made all our own bricks, which cost a high price, as, with the best possible management in the manufacture, there is always a quantity not suitable for sewer works; had we not have made our own, we should have had to pay higher prices, and doubt then whether we could have obtained a supply.

I may add, in reference to labour, the rise in the price is not confined to this country, but has extended itself on the Continent; from my connexion with foreign works I can state in Belgium they pay for labour 25 to 30 per cent. more at the present time than in 1854.

And on the last line constructed by Mr. Brassey in France (the Cherburg railway), which commenced in 1854 and terminated 1859 to 1860, labour rose from 2 frs. 75 cs. to 3 frs. 75 cs., and I believe still maintains that price.

I forward you vouchers for materials and our pay-sheets for labour; should you wish any further detail or vouchers, I shall be happy to give it. I must ask you to return the vouchers and pay-sheets as early as convenient. If you would wish copies, I will have them made for you; if you would wish any one to obtain any further information as to cost of labour or material, our books are quite at your disposal.

Believe me, &c.

To J. W. Bazalgette, Esq. (signed) *Henry Harrison.*

EXTRACTS from Messrs. *Brassey & Co.*'s Receipted Bills for Materials for Works executed in London.

Messrs. Brassey & Co.			To Samuel Pocock.
March 1861	24,000 stocks	at 35 *s.*	£. 42 – –

Messrs. Brassey & Co.			To John and Wm. Eastwood.
April 1861	26,000 stocks	at 37 *s.* 6 *d.*	£. 48 15 –
„	25,000 paviors	at 52 *s.* 6 *d.*	65 12 6
May 1861	26,000 ditto	at 55 *s.*	71 10 –
„	20,000 staff ditto,	at 50 *s.*	50 – –

Messrs. Brassey & Co.			To William Hill.
March 1861	69,000 stocks	at 35 *s.* 6 *d.*	£. 122 9 6
„	158,000 shippers	at 43 *s.* 6 *d.*	343 13 –
„	8,000 ditto	at 48 *s.* 6 *d.*	19 8 –

STATEMENT of Cost of Materials and Labour, 1856–1858, and 1861–1863.

	1856.	1858.	1861.	1863.
	s. *d.*	*s.* *d.*	*s.* *d.*	*s.* *d.*
Best selected stock bricks delivered alongside in the Thames	23 6	to 25 –	37 6	to 35 6
Faced bricks, as used in sewers, delivered alongside the Thames	30 –	— 35 –	52 *s.* 6 *d.*, 50 *s.*, 55 *s.*, 43 *s.* 6 *d.*, 48 *s.* 6 *d.*	
Portland cement, per bushel	1 *s.* 6 *d.*		1 *s.* 10½ *d.*	
Open Trenches:				
Bricklayers	4 6	to 5 6	6 *s.*	
Ditto, labourers	2 6	— 3 –	3 6	to 3 –
Excavators	2 9	— 3 –	3 *s.* 6 *d.*	
Timbermen	3 *s.* 9 *d.*		4 *s.* 3 *d.*	
Tunnel Work:				
Bricklayers	5 *s.* 6 *d.*		6 –	to 6 4
Ditto, labourers	3 *s.*		3 4	— 3 6

COMPARATIVE Prices of Bricks, Cement, and Labour supplied to Messrs. *Brassey*, between 1856–59 to 1861–63. (*See* extracts from bills, &c.)

Description of Material.	Year.	Average Price.	Excess.	Per Cent. Increase from 1856–59 to 1861–63.	Remarks.
		s. *d.*	*s.* *d.*		
Stock bricks for Northern High Level Sewer, by Mr. Moxon, in January	1860	27 –	15 6	57	
Bricks for Middle Level Sewer, by Messrs. Brassey, in	1861	42 6			
Portland cement, per bushel, in	1856–58	1 6	– 4½	25	
Ditto ditto in	1861–63	1 10½			

Description of Material.	Year.	Average Price.	Excess.	Per Cent. Increase from 1856-59 to 1861-63.	Remarks.
		s. *d.*	*s.* *d.*		
Bricklayers, per day, in - - -	1856	4 6	1 6	33⅓	
	1858	5 6			
	1861-63	6 –			
Ditto, labourers - - - -	1856	2 6	1 1	43⅓	
	1861-63	3 7			
Excavators - - - - -	1856	2 9	– 9	27¼	
	1861-63	3 6			
Timbermen - - - - -	1856-58	3 9	– 6	13⅓	
	1861-63	4 3			
Tunnel Work:					
Bricklayers, per day, in - - -	1856-58	5 6	– 10	15	
	1861-63	6 4			

MR. WILLIAM WEBSTER.

Southern Outfall Sewer, Contractor's Office, Charlton Wharf,
Sir, Charlton, S. E., 21 May 1863.

IN reply to your inquiry respecting the prices that I have been paying for bricks and cement, compared to the prices quoted to me when I first tendered for work required by the Metropolitan Board, I beg to say that, in the year 1859, I received quotations, varying from 26*s.* to 28*s.* per thousand for picked stock bricks, and have been paying from 35*s.* to 48*s.* per thousand for bricks of the quality required for your works. From the year 1854 to 1859, I used a considerable quantity of Portland cement in the different counties where I had contracts, and which I obtained in London, at prices varying from 1*s.* 4*d.* to 1*s.* 5*d.* per bushel; whereas I have paid to Messrs. Knight, Bevan and Sturge, Messrs. Bazley, White, Brothers, and others, 1*s.* 9*d.* per bushel, for the cement used in carrying out such portion of the Main Drainage Works as I have had in hand.

I would add that I consider the prices of bricks and cement at the present time are, at the least, 25 per cent. more than they were previous to the commencement of the Main Drainage Works, and that it is upon such increased prices that I have based the various tenders I have made.

I remain, &c.
J. W. Bazalgette, Esq. (signed) *William Webster.*

EXTRACTS from Mr. *Webster's* receipted Bills for Materials supplied for Main Drainage Works.

W. Webster, Esq. To G. Smeed.

January 1861 -	34,000 picked stocks, at 35*s.*	-	£. 59 10 –
„ -	30,000 best picked stocks, at 40*s.*	-	60 – –
February 1861 -	686,000 - ditto - - at 40*s.*	-	1,372 – –

Mr. Wm. Webster, To Aylesford Pottery Company.

December 1862 -	313,000 Aylesford bricks, at 38*s.*	-	£. 594 14 –

COMPARISON of Prices of Bricks supplied to Mr. *William Webster*, between 1860 and 1862. (*See* Extracts from Bills.)

Description of Materials.	Year.	Average Price.	Excess.	Per Cent. Increase from 1860 to 1862.	Remarks.
		s. *d.*	*s.* *d.*		
Stock bricks for Northern High Level Sewer by Mr. W. Moxon, in January - - - - -	1860.	27 –	10 6	39	—
Bricks for Southern Outfall Sewer, by Mr. Webster, in - - -	1862	37 6			

PARTICULARS of CONTRACTS entered into for the Main Drainage of the Metropolis since January 1859.

	Date of Tender.	Name of Contractor.	Engineer's Estimate.	Amount of Contract.	Quantity of Work Contracted for.	
			£.	£.		
Northern High Level Sewer.	17 Dec. 1858	Wm. Moxon -	179,086	152,430 (1)	8 miles 4,295 feet of brick sewer, varying in size from 12′ 0″ × 9′ 6″ to 4′ 0″ × 2′ 8″. Also an overflow chamber, with double lines for storm outlet waters into the River Lea. Outfall channels as above, with penstocks, flaps, &c.	Completed.
Northern Outfall Sewer	19 Oct. 1860	G. Furness -	635,000	625,000 (2)	Formation of an embankment and the construction of main brick sewers therein, 5 miles 1,400 feet in length, together with iron bridges and other works in connexion therewith.	
Ditto - - (fencing)	9 Dec. 1859	J. Horton, jun. -	2,700	2,422	21,120 yards of iron fencing supplied - -	Completed.
Middle Level Sewer, North - - -	17 Feb. 1860 21 Dec. –	W. H. Rowe - Brassey & Co. -	} 280,000	12,451 329,800	12 miles 1,280 feet in length of brick sewers of various sizes, 33,862 feet of this length being in tunnel, and other works in connexion therewith.	First taken by Mr. W. H. Rowe, at 264,583 *l.*, and he failed; then by Messrs. Brassey for 329,800 *l.*
Ranelagh Storm Overflow.	25 May –	Wm. Dethick -	24,640	23,500 (3)	1 mile 420 feet of brick sewers, of various sizes, 1,912 feet of this length being in tunnel, and other works in connexion therewith.	Completed.
Ditto - (underpinning)	10 Aug. –	Wm. Dethick -	3,000	2,995	Underpinning and deepening 1,480 feet of the Ranelagh Sewer.	Completed.
Acton Branch, Western Sewers.	29 July 1859	Walker & Neave	8,500	8,850 (4)	1 mile 420 feet of brick and iron sewers, and other works in connexion therewith.	Completed.
Southern High Level Sewer.	22 July –	Helling & Co. - Lee & Bowles -	} 212,457	217,000	9 miles 2,940 feet of brick sewers, of various sizes, 810 feet thereof being a double line of sewer, and other works in connexion therewith.	Completed.
Ditto - (continuation)	22 Nov. 1861	T. Pearson -	20,000	18,087	3 miles 260 feet in length of brick sewers, of various sizes, and other works in connexion therewith.	Completed.
Southern Outfall Sewer	2 Mar. 1860	Wm. Webster -	291,000	300,000	7 miles 2,240 feet of brick sewers, of various sizes, 5,000 feet of this length being in tunnel, and other works in connexion therewith.	Completed.
Deptford Pumping Station.	12 April 1861	Aird & Son -	115,000	113,136	Constructing two engine-houses, boilers, &c., chimney, filth-hoists, coal-sheds, dwelling-house, wharf wall, sewers, &c.	
Ditto - - (engines)	2 Mar. 1860	Slaughter & Co.	22,000	22,300 (5)	Making and erecting pumping engines at the Deptford Pumping Station.	
Earl Outlet - -	16 Mar. –	John Aird - -	8,600	8,566 (6)	700 feet of 10′ 0″ brick barrel sewer, and 180 feet of 3′ 8″ iron pipe sewer, and other works in connexion therewith.	Completed.
Portion of Southern Low Level Sewer.	17 Aug. –	John Aird - -	No estimate	* 9,150 (7)	A short length of brick sewer, 7 feet by 7 feet, as portion of the Southern Low Level Sewer. †	Completed.
Southern Outfall Works	4 July 1862	Wm. Webster -	31,2000	300,000	Engine and boiler houses, reservoir, &c.	
Ditto (engines, pumps, &c.)	4 July –	Watt & Co. -	45,000	44,900	Engines and pumps.	
Bermondsey Branch -	8 Aug. –	Aird & Son -	110,000	107.000	2 miles 3,142 feet brick sewer, various sizes.	
Western Sewers -	26 Sept. –	Moxon & Co. -	57,000	56,740	4 miles 2,175 feet - ditto - ditto.	
Southern Low Level Sewer.	12 Dec. –	Wm. Webster -	230,000	234,000	9 miles 2,895 feet - ditto - ditto.	
Northern Outfall Reservoir.	30 Jan. 1863	G. Furness -	170,000	164,000	Reservoir, &c.	
			2,725,983	2,752,327 ‡		
			* 9,150			
		£.	2,735,133			

† Works in connexion with this sewer have been executed under general contracts to the extent of - - - £. 6,500.

‡ This amount includes the loss by Rowe's failure.

	£.
(1) Extra works on this contract have been executed to the amount of - - - - - - - - -	29,342
(2) Ditto - - - ditto - - - ditto - - - ditto - - - - - - - - - -	5,000
(3) Ditto - - - ditto - - - ditto - - - ditto - - - - - - - - - -	8,097
(4) Ditto - - - ditto - - - ditto - - - ditto - - - - - - - - - -	970
(5) Ditto - - - ditto - - - ditto - - - ditto - - - - - - - - - -	1,700
(6) Ditto - - - ditto - - - ditto - - - ditto - - - - - - - - - -	2,379
(7) Ditto - - - ditto - - ditto - - - ditto - - - - - - - - - -	92
	47,580
Amount of Contracts - - - - -	2,752,327
	2,799,907
This amount (£. 2,799,907) includes the sum of (expended on Sewers under Schedule D.) - - -	63,624
Which, being deducted, leaves a Balance, as in Summary, page 4 of Engineer's Report, dated 27th February 1863 - - - - - £.	2,736,283

5 May 1863.

J. W. Bazalgette, Engineer.

Metropolis Main Drainage.

	£.
Amount of advances from Bank of England in respect of loan of 3,000,000 *l.*	
Interest at 3 ¾ per cent., 225 bonds of 10,000 *l.* each	2,250,000
Balance of loan still to be raised as required	750,000
£.	3,000,000

Amount of bonds paid off; 55 bonds of 10,000 *l.* each	£.	550,000
Amount of bonds unredeemed; 170 bonds of 10,000 *l.* each		1,700,000
Total Amount advanced, as above	£.	2,250,000

Main Drainage Rate.

Year.	Annual Value of Property.	Sums Assessed, being at 3 *d.* in the £.
	£.	£. s. d.
1858–59	12,031,151	150,389 7 9
1859–60	12,042,855	150,535 13 9
1860–61	12,057,409	150,717 12 3
1861–62	12,459,923	155,749 – 9
1862–63	12,565,969	157,074 12 3
Total Amount assessed £.		764,466 6 9

	Rental.	At 3 *d.* in the £.
Average annual increase of Rental of the Metropolis, last seven years	£. 213,717	£. 2,671 9 3

		£. s. d.
Total estimated produce of 3 *d.* Metropolis Main Drainage Rate in 40 years		7,560,000 – –
Interest payable on loan of 4,200,000 *l.* throughout the 40 years, at 3¾ per cent.	£. 3,033,465	
Repayment of principal	4,200,000	
		7,233,465 – –
Surplus £.		326,535 – –

Office, Spring Gardens, S. W.,
9 June 1863.

Statement showing Position of Borrowing Powers and Causes of Excess in Cost of Works.

		£.
1.—The original estimate of the Metropolitan Board of Works, for the main drainage, was		2,800,000
2.—The margin taken for contingencies was		200,000
3.—The sum authorised by Parliament, to be raised by loan, was	£.	3,000,000
4.—The present estimated cost of the Works is		4,115,000
Add for contingencies		85,000
	£.	4,200,000
5.—The variation from the original estimate is (viz., 4,115,000 *l.* less 2,800,000 *l.*)		1,315,000
6.—Or beyond the loan sanctioned by Parliament	£.	1,115,000

7.—The causes of excess are as follow:—	£.
(*a.*)—Increase in price of labour and materials - - - - - -	500,000
(*b.*)—Works of extension, subsequently ordered - - - - -	178,000
(*c.*)—Other works not originally contemplated - - - - - -	64,000
(*d.*)—Easements and compensations which were not paid under the former commissions, and consequently were not estimated, but which the magnitude of the Main Drainage Works compelled payment of -	260,000
(*e.*)—Charges imposed on the Fund by Parliament (Counter's Creek, Ravensbourne, and Victoria-street Works). Loss on re-letting works on failure of contractor, Ordnance Survey, extra cost of supervision and contingent expenses - - - - - - - - - -	313,000
£.	1,315,000

Metropolitan Board of Works, Spring Gardens,
Sir, 15 June 1863.

In the communication which I had the honour to address to you on Saturday, I assumed that the state of our finances, in reference to the main drainage as set forth in the enclosed statement, would sufficiently demonstrate the necessity for immediate legislation. Fearing, however, that I might not have sufficiently pressed on your attention the urgency of our case, I have felt it my duty to supplement that communication by informing you that our present resources for main drainage purposes will be exhausted by the end of February next, and that, should we not obtain from the Legislature an extension of our borrowing powers during the present Session, we shall be compelled to suspend the completion of our works until such time as Parliament shall put us in a osition to raise a further loan.

I have, &c.
(signed) *J. Thwaites.*

Right Hon. W. E. Gladstone, M.P.
Chancellor of Exchequer.

John Pollard,
Clerk of the Board.

METROPOLITAN BOARD OF WORKS.

COPY of LETTERS of the Date of 13th and 15th June 1863, addressed by the CHAIRMAN of the METROPOLITAN BOARD of WORKS to the Right Honourable the CHANCELLOR of the EXCHEQUER, with the ACCOUNTS and the REPORT of the Engineer, Mr. *Bazalgette*, therein referred to.

(*Mr. Tite.*)

Ordered, by The House of Commons, *to be Printed,*
6 *July* 1863.

411.

Under 2 *oz.*

METROPOLITAN NEW STREETS.

RETURN to an Order of the Honourable The House of Commons, dated 13 May 1863;—*for*,

A RETURN "of the COST of making each of the following STREETS:—*New Oxford-street, Cranbourne-street*, and *Victoria-street, Westminster*; stating the Years when they were made, the Public Department charged with their Construction, and how the Charge for making these Streets was Provided for."

Treasury Chambers, 19 June 1863.

F. PEEL.

RETURN of the COST of making each of the following STREETS:—*New Oxford-street*, and *Cranbourne-street*; stating the Years when they were made, the Public Department charged with their Construction, and how the Charge for making these Streets was provided for.

Line of Street.	Cost.	Years when made.	Public Department charged with the Construction.	How the Charge for making these Streets was Provided for.
	£. s. d.			
New Oxford-street -	330,074 14 4	1842 to 1847	Commissioners of Her Majesty's Woods, Forests, Land Revenues, Works and Buildings.	London Bridge Approaches' Fund, and rents and sales of property purchased.
Cranbourne-street -	206,093 12 -	1841 to 1845		

This is exclusive of an expenditure amounting to 8,674 *l.* 14 *s.* 5 *d.*, charged generally to these and other lines of improvements.

Office of Works, &c., 22 May 1863.

William Cowper, First Commissioner of Her Majesty's Works and Public Buildings.

RETURN of the COST of making *Victoria-street, Westminster*; the Years in which it was made, the Public Department charged with its Construction, and how the Charge for making the Street was provided for.

Line of Street.	Cost.	Years when Made.	Public Department Charged with its Construction.	How the Charge was Provided for.
	£.			(*b*)
Victoria-street, Westminster.	(*a*) 215,000	From 1845, the date of the passing of the first Westminster Improvement Act, to 1851, when the street was opened.	The Westminster Improvement Commissioners, subject to a limited control by the then Commissioners of Woods, &c., as by the Westminster Improvement Act, 1847, sect. 68, it is provided that the Westminster Improvement Commissioners should render to Her Majesty's Commissioners of Woods, &c., half-yearly reports of the progress made, and accounts of all monies received and expended by them in the execution of the improvements.	Coal duties, improved rates, and balance raised on mortgages and bonds.

(*a*) By a certificate, dated 16th November 1849, given by the Commissioners of Her Majesty's Woods, &c., it appears that to the 18th day of September 1849, they had ascertained to their satisfaction that the Westminster Improvement Commissioners had expended 125,000 *l.* solely and exclusively in the formation of Victoria-street, and in the purchase of the lands required for the same. On a careful examination of the accounts, the Commisssioners believe this to have been the approximate amount paid for the properties lying within the area of Victoria-street, and the purchase of which was necessary for the opening of such street.

	£.
To this sum of - - - - - - - - - - - - - - - -	125,000
Must be added the expenses of the purchase, inclusive of law costs, parliamentary and other charges and disbursements - - - - - - - - - - - -	60,000
The cost of forming the roadway, and opening the street as a public thoroughfare -	30,000
Making a Total of - - - - - - - - - - - - - - - £.	215,000

as the cost of making the street. This sum, however, must be considered as approximate merely, especially as to the item of "expenses of purchase," &c.

	£.
(*b*) Government Grant payable out of the Coal Duties, as provided by 11 & 12 Vict. c. 124 -	50,000
Improved Rates (say) - - - - - - - - - - - - - - -	50,000

METROPOLITAN NEW STREETS.

RETURN of the Cost of making each of the following Streets:—*New Oxford-street, Cranbourne-street,* and *Victoria-street, Westminster*; stating the Years when they were made, the Public Department charged with their Construction, and how the Charge for making these Streets was Provided for.

(*Mr. Alderman Salomons.*)

Ordered, by The House of Commons, *to be Printed,*
22 *June* 1863.

METROPOLITAN RATES.

RETURN to an Address of the Honourable The House of Commons, dated 22 June 1863;—*for*,

"RETURN of Amount or Value of PROPERTY added, pursuant to the Act 20 and 21 Vict. c. 64, in each PARISH in the METROPOLITAN POLICE DISTRICT to their Assessment for the POLICE RATE since the making of the last Valuation acted upon in assessing the COUNTY RATE; showing in Columns the Assessment of each Parish to the last County Rate; the Increase for New Houses or other Buildings added yearly since that time; the Amount of Abatement (if any) on account of Houses or other Buildings exempted from Rating or for Depreciation or Non-occupation of Property since the last County Rate; the Amount in the Pound directed to be levied, and the Total Amount received for Police Rate in each Parish during the same Years; and the Amount contributed thereto from the Consolidated Fund."

(*Mr. Harvey Lewis.*)

Ordered, by The House of Commons, *to be Printed*,
28 *July* 1863.

RETURN of AMOUNT or VALUE of PROPERTY added, pursuant to the Act 20 & 21 Vict. c. 64, in each the last Valuation acted upon in assessing the COUNTY RATE; showing in Columns the Assessment of each the Amount in the Pound directed to be levied; and the Total Amount received for Police Rate in each Parish

PARISHES.	Assessment of each Parish to the last County Rate.	Increase for New Houses or other Buildings added yearly since the last County Rate.					Amount directed to be levied during the Years				
		1858.	1859.	1860.	1861.	1862.	1858.	1859.	1860.	1861.	1862.
	£.	£.	£.	£.	£.	£.	£. s. d.	£. s. d.	£. s. d.	£. s. d.	£. s. d.
Acton - - - - Middlesex	19,181	–	–	153	100	188	– –	639 7 4	641 18 4	646 2 8	650 18 8
Addington - - - Surrey -	3,950	–	–	–	–	–	– –	– –	– –	146 11 –	131 13 4
Aldenham - - - Herts -	8,654	92	–	–	–	–	291 10 8	291 10 8	291 10 8	291 10 8	291 10 8
Ditto (Hamlet of Theobald, St.) - - „	3,179	13	–	–	–	–	106 8 –	106 8 –	106 8 –	106 8 –	106 8 –
All Saints, Poplar - - Middlesex	184,551	–	–	9,692	4,054	2,034	– –	6,151 14 –	6,313 4 8	6,542 6 8	6,643 16 –
Ashford - - - „	3,338	–	–	–	44	19	– –	111 5 4	111 5 4	112 – –	113 1 –
Banstead - - - Surrey -	6,300	–	–	–	–	–	– –	– –	– –	205 1 –	210 – –
Barking (all the Wards) - Essex -	44,130	828	–	1,000	275	–	1,498 12 –	1,498 12 –	1,515 5 4	1,536 10 4	1,541 2 –
Barnes - - - - Surrey -	17,400	–	–	–	291	56	– –	– –	– –	542 11 4	590 12 8
Barnet, East - - - Herts -	5,016	468	–	294	194	156	182 16 –	182 16 –	187 14 –	195 16 8	201 13 4
Battersea - - - Surrey -	83,800	–	–	–	3,593	2,140	– –	– –	– –	2,813 3 8	2,948 15 4
Beckenham - - - Kent -	16,400	–	–	–	–	777	– –	– –	– –	467 15 –	559 12 4
Beddington - - - Surrey -	7,100	–	–	–	–	12	– –	– –	– –	238 9 8	236 17 4
Bedfont, East - - Middlesex	5,517	–	–	87	15	20	– –	183 18 –	185 7 –	187 1 –	187 12 8
Bexley - - - - Kent -	21,970	–	–	–	–	307	– –	– –	– –	659 – –	737 9 –
Bromley - - - „	25,000	–	–	–	372	3,169	– –	– –	– –	888 18 –	898 11 –
Bromley, St. Leonard - Middlesex	57,212	–	–	4,774	976	1,690	– –	1,907 1 4	1,986 12 8	2,082 9 4	2,126 18 –
Bushey - - - - Herts -	9,525	–	–	796	190	60	317 10 –	317 10 –	330 15 4	347 4 –	351 7 4
Carshalton - - - Surrey -	13,400	–	–	–	13	242	– –	– –	– –	430 18 –	451 2 8
Charlton - - - Kent -	35,000	–	–	–	–	605	– –	– –	– –	– –	1,132 3 4
Charter House - - Middlesex	1,948	–	–	–	–	–	– –	64 18 8	64 18 8	64 18 8	64 18 8
Cheam - - - Surrey -	6,300	–	–	–	20	–	– –	– –	– –	205 – 4	210 13 4
Cheshunt - - - Herts -	27,764	2,235	–	348	220	247	999 19 4	999 19 4	1,005 15 4	1,015 4 8	1,023 – 4
Chessington - - - Surrey -	1,500	–	–	–	–	–	– –	– –	– –	49 10 8	50 – –
Chigwell - - - - „	12,424	749	–	657	318	265	439 2 –	439 2 –	450 1 –	466 6 –	476 – 4
Chingford - - - „	6,037	250	–	271	–	27	209 11 4	209 11 4	214 1 8	218 12 –	219 1 –
Chipping Barnet - - Herts -	6,559	318	–	166	66	–	229 4 8	229 4 8	232 – –	235 17 4	236 19 4
Chiselhurst - - - Kent -	9,900	–	–	–	10	696	– –	– –	– –	281 12 –	341 18 8
Chiswick - - - Middlesex	23,392	–	–	–	–	320	– –	779 14 8	779 14 8	779 14 8	785 1 4
Christchurch - - - Surrey -	63,000	–	–	–	–	–	– –	– –	– –	2,120 18 –	2,100 – –
Christchurch, Spitalfields - Middlesex	37,879	–	–	1,192	758	250	– –	1,262 12 8	1,282 10 –	1,315 – –	1,331 16 –
Clapham - - - Surrey -	107,000	–	–	–	1,353	2,932	– –	– –	– –	3,295 19 4	3,660 12 8
Coulsdon - - - „	17,750	–	–	–	–	–	– –	– –	– –	589 2 4	591 13 4
Cowley - - - - Middlesex	2,097	–	–	62	5	–	– –	69 18 –	70 18 8	72 1 –	72 2 8
Cranford - - - „	2,659	–	–	16	82	–	– –	88 12 8	88 18 –	90 10 8	91 18 –
Crayford - - - Kent -	13,800	–	–	–	–	646	– –	– –	– –	– –	412 10 4
Croydon - - - Surrey -	140,000	–	–	–	1,307	8,432	– –	– –	– –	4,380 12 4	4,850 15 4
Cuddington - - - „	2,826	–	–	–	–	–	– –	– –	– –	89 14 4	94 4 –
Dagenham - - - Essex -	14,321	–	–	240	26	102	477 7 4	477 7 4	481 7 4	485 16 –	487 18 8
Down - - - - Kent -	1,900	–	–	–	–	–	– –	– –	– –	64 18 8	63 6 8
Drayton, West - - Middlesex	4,288	–	–	–	–	–	– –	142 18 8	142 18 8	142 18 8	142 18 8
Ealing - - - - „	50,934	–	–	646	1,091	487	– –	1,697 16 –	1,708 11 4	1,737 10 4	1,763 16 4
Edgware - - - „	4,877	–	–	–	–	6	– –	162 11 4	162 11 4	162 11 4	162 13 4
Edmonton - - - „	41,295	–	–	1,569	190	1,046	– –	1,376 10 –	1,402 13 –	1,431 19 4	1,452 11 4
Elstree - - - Herts -	3,230	35	–	–	3	–	108 16 8	108 16 8	108 16 8	108 17 8	108 18 8
Eltham - - - Kent -	16,000	–	–	–	–	362	– –	– –	– –	– –	531 6 –
Enfield - - - - Middlesex	46,833	–	–	–	87	1,046	– –	1,561 2 –	1,561 2 –	1,562 11 –	1,581 8 8
Epsom - - - Surrey -	22,600	–	–	–	50	235	– –	– –	– –	739 17 8	758 18 4
Erith - - - - Kent -	25,800	–	–	–	–	356	– –	– –	– –	– –	762 6 –
Ewell (exclusive of Kingswood Liberty) - - Surrey -	9,800	–	–	–	–	22	– –	– –	– –	331 7 –	327 – 8
Farley - - - „ -	726	–	–	–	–	–	– –	– –	– –	24 6 –	24 4 –
Farnborough - - Kent -	2,620	–	–	–	–	–	– –	– –	– –	79 12 8	87 6 8
Feltham - - - Middlesex	5,849	–	–	107	–	–	– –	194 19 4	196 15 –	198 10 8	198 10 8
Finchley - - - „ -	17,431	–	–	1,880	509	163	– –	581 – 8	612 7 4	652 3 8	663 7 8
Footscray - - - Kent -	2,800	–	–	–	–	–	– –	– –	– –	93 6 8	93 6 8
Fryern Barnet - - Middlesex	5,868	–	–	462	524	64	– –	195 12 –	203 6 –	219 14 8	229 10 8
Fulham - - - „ -	55,918	–	–	–	573	1,163	– –	1,863 18 8	1,863 18 8	1,873 9 8	1,902 8 4
Furnival's Inn (the part within Middlesex) - „ -	3,166	–	–	–	–	–	– –	105 10 8	105 10 8	105 10 8	105 10 8
Gray's Inn - - - „ -	12,676	–	–	–	–	–	– –	422 10 8	422 10 8	422 10 8	422 10 8
Greenford - - - „ -	5,042	–	–	85	–	25	– –	168 1 4	169 9 8	170 18 –	171 6 4
Greenwich - - - Kent -	125,300	–	–	–	–	808	– –	– –	– –	– –	4,176 11 4
Hadley Monken - - Middlesex	4,470	–	–	250	–	–	– –	149 – –	153 3 4	157 6 8	157 6 8
Ham-with-Hatch (Hamlet) - - - Surrey -	7,550	–	–	–	–	–	– –	– –	– –	232 16 8	251 13 4
Ham (East) - - Essex -	11,861	–	–	146	21	75	– –	– –	397 16 –	400 11 8	402 3 8
Ham (West), all the Wards - - - „ -	64,559	35,012	–	18,838	650	1,781	3,319 – 8	3,319 – 8	3,633 – –	3,957 16 –	3,998 6 4
Hammersmith (Hamlet) „ -	77,805	–	–	1,636	882	824	– –	2,593 10 –	2,620 15 4	2,662 14 8	2,691 3 4

Parish in the METROPOLITAN POLICE DISTRICT, to their Assessment for the POLICE RATE since the making of Parish to the last County Rate; the Increase for New Houses or other Buildings added yearly since that time; during the same Years; and the Amount contributed thereto from the Consolidated Fund.

Amount received for Police Rate in each Parish during the Years					Amount contributed from the Consolidated Fund.				
1858.	1859.	1860.	1861.	1862.	1858.	1859.	1860.	1861.	1862.
£. s. d.	£. s. d.	£. s. d.	£. s. d.	£. s. d.	£. s. d.	£. s. d.	£. s. d.	£. s. d.	£. s. d.
- - -	479 10 6	481 8 9	484 12 -	488 4 -	- - -	159 16 10	160 9 7	161 10 8	162 14 8
- - -	- - -	- - -	109 18 3	98 15 -	- - -	- - -	- - -	36 12 9	32 18 4
218 13 -	218 13 -	218 13 -	218 13 -	218 13 -	72 17 8	72 17 8	72 17 8	72 17 8	72 17 8
79 16 -	79 16 -	79 16 -	79 16 -	79 16 -	26 12 -	26 12 -	26 12 -	26 12 -	26 12 -
- - -	4,613 15 6	4,734 18 6	4,906 15 -	4,982 17 -	- - -	1,537 18 6	1,573 6 2	1,635 11 8	1,660 19 -
- - -	83 9 -	83 9 -	84 - -	84 15 9	- - -	27 16 4	27 16 4	28 - -	28 5 3
- - -	- - -	- - -	153 15 9	157 10 -	- - -	- - -	- - -	51 5 3	52 10 -
1,123 19 -	1,123 19 -	1,136 9 -	1,152 7 9	1,155 16 6	374 13 -	374 13 -	378 16 4	384 2 7	385 5 6
- - -	- - -	- - -	406 18 6	442 19 6	- - -	- - -	- - -	135 12 10	147 13 2
137 2 -	137 2 -	140 15 6	146 17 6	151 5 -	45 14 -	45 14 -	46 18 6	48 19 2	50 8 4
- - -	- - -	- - -	2,109 17 9	2,211 11 6	- - -	- - -	- - -	703 5 11	737 3 10
- - -	- - -	- - -	350 16 3	419 14 3	- - -	- - -	- - -	116 18 9	139 18 1
- - -	- - -	- - -	178 17 3	177 13 -	- - -	- - -	- - -	59 12 5	59 4 4
- - -	137 18 6	139 - 3	140 5 9	140 14 6	- - -	45 19 6	46 6 9	46 15 3	46 18 2
- - -	- - -	- - -	494 5 -	553 1 9	- - -	- - -	- - -	164 15 -	184 7 3
- - -	- - -	- - -	666 13 6	673 18 3	- - -	- - -	- - -	222 4 6	224 12 9
- - -	1,430 6 -	1,489 19 6	1,561 17 -	1,595 3 6	- - -	476 15 4	496 13 2	520 12 4	531 14 6
238 2 6	238 2 6	248 1 6	260 8 -	263 10 6	79 7 6	79 7 6	82 13 10	86 16 -	87 16 10
- - -	- - -	- - -	323 3 6	338 7 -	- - -	- - -	- - -	107 14 6	112 15 8
- - -	- - -	- - -	- - -	849 2 6	- - -	- - -	- - -	- - -	283 - 10
- - -	48 14 -	48 14 -	48 14 -	48 14 -	- - -	16 4 8	16 4 8	16 4 8	16 4 8
- - -	- - -	- - -	153 15 3	158 - -	- - -	- - -	- - -	51 5 1	52 13 4
749 19 6	749 19 6	754 6 6	761 8 6	767 5 3	249 19 10	249 19 10	251 8 10	253 16 2	255 15 1
- - -	- - -	- - -	37 3 -	37 10 -	- - -	- - -	- - -	12 7 8	12 10 -
329 6 6	329 6 6	337 10 9	349 14 6	357 - 3	109 15 6	109 15 6	112 10 3	116 11 6	119 - 1
157 3 6	157 3 6	160 11 3	163 19 -	164 5 9	52 7 10	52 7 10	53 10 5	54 13 -	54 15 3
171 18 6	171 18 6	174 - -	176 18 -	177 14 6	57 6 2	57 6 2	58 - -	58 19 4	59 4 10
- - -	- - -	- - -	211 4 -	256 9 -	- - -	- - -	- - -	70 8 -	85 9 8
- - -	584 16 -	584 16 -	584 16 -	588 16 -	- - -	194 18 8	194 18 8	194 18 8	196 5 4
- - -	- - -	- - -	1,590 13 6	1,575 - -	- - -	- - -	- - -	530 4 6	525 - -
- - -	946 19 6	961 17 6	986 5 -	998 17 -	- - -	315 13 2	320 12 6	328 15 -	332 19 -
- - -	- - -	- - -	2,471 19 6	2,745 9 6	- - -	- - -	- - -	823 19 10	915 3 2
- - -	- - -	- - -	441 16 9	443 15 -	- - -	- - -	- - -	147 5 7	147 18 4
- - -	52 8 6	53 4 -	54 - 9	54 2 -	- - -	17 9 6	17 14 8	18 - 3	18 - 8
- - -	66 9 6	66 13 6	67 18 -	68 18 6	- - -	22 3 2	22 4 6	22 12 8	22 19 6
- - -	- - -	- - -	- - -	309 7 9	- - -	- - -	- - -	- - -	103 2 7
- - -	- - -	- - -	3,285 9 3	3,638 1 6	- - -	- - -	- - -	1,095 3 1	1,212 13 10
- - -	- - -	- - -	67 5 9	70 13 -	- - -	- - -	- - -	22 8 7	23 11 -
358 - 6	358 - 6	361 - 6	364 7 -	365 19 -	119 6 10	119 6 10	120 6 10	121 9 -	121 19 8
- - -	- - -	- - -	48 14 -	47 10 -	- - -	- - -	- - -	16 4 8	15 16 8
- - -	107 4 -	107 4 -	107 4 -	107 4 -	- - -	35 14 8	35 14 8	35 14 8	35 14 8
- - -	1,273 7 -	1,281 8 6	1,303 2 9	1,322 17 3	- - -	424 9 -	427 2 10	434 7 7	440 19 1
- - -	121 18 6	121 18 6	121 18 6	122 - -	- - -	40 12 10	40 12 10	40 12 10	40 13 4
- - -	1,032 7 6	1,051 19 9	1,073 19 6	1,089 8 6	- - -	344 2 6	350 13 3	357 19 10	363 2 10
81 12 6	81 12 6	81 12 6	81 13 3	81 14 -	27 4 2	27 4 2	27 4 2	27 4 5	27 4 8
- - -	- - -	- - -	- - -	398 9 6	- - -	- - -	- - -	- - -	132 16 6
- - -	1,170 16 6	1,170 16 6	1,171 18 3	1,186 1 6	- - -	390 5 6	390 5 6	390 12 9	395 7 2
- - -	- - -	- - -	554 18 3	569 3 9	- - -	- - -	- - -	184 19 5	189 14 7
- - -	- - -	- - -	- - -	571 14 6	- - -	- - -	- - -	- - -	190 11 6
- - -	- - -	- - -	248 10 3	245 5 6	- - -	- - -	- - -	82 16 9	81 15 2
- - -	- - -	- - -	18 4 6	18 3 -	- - -	- - -	- - -	6 1 6	6 1 -
- - -	- - -	- - -	59 14 6	65 10 -	- - -	- - -	- - -	19 18 2	21 16 8
- - -	146 4 6	147 11 3	148 18 -	148 18 -	- - -	48 14 10	49 3 9	49 12 8	49 12 8
- - -	435 15 6	459 5 6	489 2 9	497 10 9	- - -	145 5 2	153 1 10	163 - 11	165 16 11
- - -	- - -	- - -	70 - -	70 - -	- - -	- - -	- - -	23 6 8	23 6 8
- - -	146 14 -	152 9 6	164 16 -	172 3 -	- - -	48 18 -	50 16 6	54 18 8	57 7 8
- - -	1,397 19 -	1,397 19 -	1,405 2 3	1,426 16 3	- - -	465 19 8	465 19 8	468 7 5	475 12 1
- - -	79 3 -	79 3 -	79 3 -	79 3 -	- - -	26 7 8	26 7 8	26 7 8	26 7 8
- - -	316 18 -	316 18 -	316 18 -	316 18 -	- - -	105 12 8	105 12 8	105 12 8	105 12 8
- - -	126 1 -	127 2 3	123 3 6	128 9 9	- - -	42 - 4	42 7 5	42 14 6	42 16 7
- - -	- - -	- - -	- - -	3,132 8 6	- - -	- - -	- - -	- - -	1,044 2 10
- - -	111 15 -	114 17 6	118 - -	118 - -	- - -	37 5 -	38 5 10	39 6 8	39 6 8
- - -	- - -	- - -	174 12 6	188 15 -	- - -	- - -	- - -	58 4 2	62 18 4
- - -	- - -	298 7 -	300 8 9	301 12 9	- - -	- - -	99 9 -	100 2 11	100 10 11
2,489 5 6	2,489 5 6	2,724 15 -	2,968 7 -	2,998 14 9	829 15 2	829 15 2 6	908 5 -	989 9 -	999 11 7
- -	1,945 2 6	1,965 11 6	1,997 1 -	2,018 7 6	- -	648 7	655 3 10	665 13 8	672 15 10

RETURN of Amount or Value of Property added, pursuant to the Act 20 & 21 Vict. c. 64,

PARISHES.	Assessment of each Parish to the last County Rate.	Increase for New Houses or other Buildings added yearly since the last County Rate.					Amount directed to be levied during the Years											
		1858.	1859.	1860.	1861.	1862.	1858.			1859.			1860.			1861.			1862.		
	£.	£.	£.	£.	£.	£.	£.	s.	d.	£.	s.	d.	£.	s.	d.	£.	s.	d.	£.	s.	d.
Hampton Town and Court, Middlesex	18,517 (£.15,181. *See* Note at end.)	–	–	31	52	–	–		–	617	5	–	506	11	–	507	18	8	508	16	–
Hampton Wick (Liberty of) - - - - ,, -	7,477	–	–	125	–	209	–		–	249	4	8	251	6	4	253	8	–	256	17	8
Hanwell - - - ,, -	7,381	–	–	504	20	114	–		–	246	–	8	254	8	8	263	3	4	265	8	–
Hanworth - - - ,, -	3,433	–	–	–	–	–	–		–	114	8	8	114	8	8	114	8	8	114	8	8
Harefield - - - ,, -	7,148	–	–	–	–	–	–		–	238	5	4	238	5	4	238	5	4	238	5	4
Harlington - - - ,, -	7,009	–	–	–	–	12	–		–	233	12	8	233	12	8	233	12	8	233	16	8
Harmondsworth - - ,, -	7,022	–	–	15	–	–	–		–	234	1	4	234	6	4	234	11	4	234	11	4
Harrow - - - ,, -	42,500	–	–	1,175	852	1,166	–		–	1,416	13	4	1,436	5	–	1,470	–	8	1,503	13	4
Hayes - - - ,, -	11,649	–	–	43	34	117	–		–	388	6	–	389	–	4	390	6	–	392	16	4
Hayes - - - Kent -	3,000	–	–	–	16	42	–		–	–		–	–		–	88	8	8	101	4	8
Hendon - - - Middlesex	28,704	–	–	815	136	204	–		–	956	16	–	970	7	8	986	4	8	991	18	–
Heston - - - ,, -	24,177	–	–	–	826	331	–		–	805	18	–	805	18	–	819	13	4	838	19	–
Hillingdon - - - ,, -	29,740	–	–	198	217	275	–		–	991	6	8	994	12	8	1,001	11	–	1,009	15	–
Hook (Hamlet of) - Surrey -	1,100	–	–	–	24	13	–		–	–		–	–		–	34	8	8	37	13	8
Hornsey - - - Middlesex	45,698	–	–	3,300	1,325	2,156	–		–	1,523	5	4	1,578	5	4	1,655	7	–	1,713	7	4
Ickinham - - - ,, -	2,464	–	–	–	–	–	–		–	82	2	8	82	2	8	82	2	8	82	2	8
Isleworth - - - ,, -	31,455	–	–	1,503	1,390	266	–		–	1,048	10	–	1,073	11	–	1,121	15	4	1,149	7	4
Kensington - - - ,, -	319,926	–	–	40,840	9,441	22,046	–		–	10,664	4	–	11,344	17	4	12,182	17	8	12,707	13	4
Keston - - - Kent -	2,760	–	–	–	–	–	–		–	–		–	–		–	86	17	8	92	–	–
Kew - - - - Surrey -	5,150	–	–	–	–	28	–		–	–		–	–		–	179	3	4	172	2	8
Kidbrooke (Liberty of) - Kent -	8,600	–	–	280	432	–	286	13	4	286	13	4	291	6	8	303	4	–	310	8	–
Kingsbury - - - Middlesex	4,896	–	–	–	–	13	–		–	163	4	–	163	4	–	163	4	–	163	8	4
Kingston-on-Thames - Surrey -	78,500	–	–	–	1,532	1,426	–		–	–		–	–		–	2,101	3	4	2,691	10	–
Laleham - - - Middlesex	3,342	–	–	–	16	–	–		–	111	8	–	111	8	–	111	13	4	111	18	8
Lee - - - - Kent -	38,930	–	–	–	–	1,977	–		–	–		–	–		–	–		–	1,189	8	–
Lewisham - - - ,, -	140,300	–	–	–	–	2,709	–		–	–		–	–		–	–		–	4,684	7	4
Lincoln's Inn - - Middlesex	16,421	–	–	–	–	–	–		–	547	7	4	547	7	4	547	7	4	547	7	4
Little Ilford - - - Essex -	2,878	969	–	–	–	–	128	4	8	128	4	8	128	4	8	128	4	8	128	4	8
Littleton - - - Middlesex	1,462	–	–	–	–	–	–		–	48	14	8	48	14	8	48	14	8	48	14	8
Long Ditton - - - Surrey -	8,750	–	–	–	67	12	–		–	–		–	–		–	305	19	8	294	2	–
Loughton - - - Essex -	6,406	–	–	168	–	147	213	10	8	213	10	8	216	6	8	219	2	8	221	11	8
Low Leyton - - - Essex -	17,884	2,229	–	652	498	328	670	8	8	670	8	8	681	6	–	700	9	4	714	4	8
Maldon - - - Surrey -	2,100	–	–	–	–	–	–		–	–		–	–		–	68	8	8	70	–	–
Merton - - - - ,,	9,350	–	–	–	–	103	–		–	–		–	–		–	300	4	–	313	7	8
Mile End New Town (Hamlet of) - - Middlesex	13,132	–	–	2,265	–	–	–		–	437	14	8	475	9	8	513	4	8	513	4	8
Mile End Old Town (Hamlet of) - - ,, -	162,391	–	–	2,181	–	306	–		–	5,413	–	8	5,449	7	8	5,485	14	8	5,490	16	8
Mimms, South - - ,, -	16,454	–	–	1,062	168	20	–		–	548	9	4	566	3	4	586	13	4	589	16	–
Mitcham - - - Surrey	20,800	–	–	–	109	80	–		–	–		–	–		–	642	18	4	698	6	–
Mordon - - - ,, -	4,500	–	–	–	–	5	–		–	–		–	–		–	146	5	–	150	1	8
Mortlake - - - ,, -	19,800	–	–	–	66	78	–		–	–		–	–		–	647	18	8	663	10	–
Mottingham (Hamlet of) Kent -	1,650	–	–	76	202	–	55	–	–	55	–	–	56	5	4	60	18	–	64	5	4
Moulsey, East - - Surrey -	6,700	–	–	–	55	256	–		–	–		–	–		–	222	9	8	229	8	8
Moulsey, West - - ,, -	2,766	–	–	–	–	–	–		–	–		–	–		–	92	7	4	92	4	–
New Brentford (Township of) - - - Middlesex	8,061	–	–	–	7	–	–		–	268	14	–	268	14	–	268	16	4	268	18	8
Northaw - - - Herts -	3,942	–	–	–	–	–	131	8	–	131	8	–	131	8	–	131	8	–	131	8	–
Northcray - - - Kent -	3,700	–	–	–	–	–	123	6	8	123	6	8	123	6	8	123	6	8	123	6	8
Northolt - - - Middlesex	4,146	–	–	10	15	–	–		–	138	4	–	135	7	4	138	15	8	139	–	8
Norton Folgate (Liberty of) - - - ,, -	8,108	–	–	–	–	–	–		–	270	5	4	270	5	4	270	5	4	270	5	4
Norwood (Precinct of) - ,,	13,080	–	–	–	1,518	–	–		–	436	–	–	436	–	–	461	6	–	486	12	–
Old Artillery Ground (Liberty of) - - ,, ,,	*4,084	–	–	88	60	–	–		–	136	2	8	138	2	8	139	12	–	141	1	4
Old Tower Precinct - ,, -	* 2,924	–	–	–	–	–	–		–	97	9	4	97	9	4	97	9	4	97	9	4
Orpington - - - Kent -	6,200	–	–	–	–	47	–		–	–		–	–		–	178	11	8	207	9	–
Paddington - - - Middlesex	526,420	–	–	32,405	8,501	21,197	–		–	17,547	6	8	18,087	8	4	18,769	3	8	19,264	3	–
Penge (Hamlet of) - Surrey	43,800	–	–	–	2,626	3,755	–		–	–		–	–		–	1,262	2	–	1,610	2	4
Perivale - - - Middlesex	1,288	–	–	–	–	–	–		–	42	18	8	42	18	8	42	18	8	42	18	8
Petersham - - - Surrey	5,500	–	–	–	–	–	–		–	–		–	–		–	174	6	8	183	6	8
Pinner (Hamlet of) - Middlesex	11,185	–	–	261	–	–	–		–	372	16	8	377	3	8	381	10	8	381	10	8
Plumstead - - - Kent -	43,700	–	–	–	–	3,191	–		–	–		–	–		–	–		–	1,438	13	–
Putney, including Roehampton - - - Surrey -	46,000	–	–	–	–	580	–		–	–		–	–		–	1,350	–	–	1,543	–	–
Ratcliffe (Hamlet of) - Middlesex	44,741	–	–	3,759	–	36	–		–	1,491	7	4	1,554	–	4	1,616	13	4	1,617	5	4
Richmond - - - Surrey -	61,000	–	–	–	1,759	633	–		–	–		–	–		–	1,937	5	8	2,102	10	4
Ridge - - - - Herts -	4,737	–	–	107	–	–	157	18	–	157	18	–	159	13	8	161	9	4	161	9	4
Rolls (Liberty of the) - Middlesex	16,432	–	–	272	–	70	–		–	547	14	8	552	5	4	556	16	–	557	19	4
Rotherhithe - - - Surrey -	83,500	–	–	–	–	382	–		–	–		–	–		–	2,722	19	–	2,789	14	–
Ruislip - - - Middlesex	9,715	–	–	–	–	43	–		–	323	16	8	323	16	8	323	16	8	324	11	–

* Not assessed for County purposes; basis for Local Rating taken.

in each Parish in the Metropolitan Police District, to their Assessment for the Police Rate, &c.—*continued.*

Amount received for Police Rate in each Parish during the Years					Amount contributed from the Consolidated Fund.				
1858.	1859.	1860.	1861.	1862.	1858.	1859.	1860.	1861.	1862.
£. s. d.	£. s. d.	£. s. d.	£. s. d.	£. s. d.	£. s. d.	£. s. d.	£. s. d.	£. s. d.	£. s. d.
- - -	462 18 9	379 18 3	380 19 -	381 12 -	- - -	154 6 3	126 12 9	126 19 8	127 4 -
- -	186 18 6	188 9 9	190 1 -	192 13 3	- -	62 6 2	62 16 7	63 7 -	64 4 5
- -	184 10 6	190 16 6	197 7 6	199 1 -	- -	61 10 2	63 12 2	65 15 10	66 7 -
- -	85 16 6	85 16 6	85 16 6	85 16 6	- -	28 12 2	28 12 2	28 12 2	28 12 2
- -	178 14 -	178 14 -	178 14 -	178 14 -	- -	59 11 4	59 11 4	59 11 4	59 11 4
- -	175 4 6	175 4 6	175 4 6	175 7 6	- -	58 8 2	58 8 2	58 8 2	58 9 2
- -	175 11 -	175 14 9	175 18 6	175 18 6	- -	58 10 4	58 11 7	58 12 10	58 12 10
- -	1,062 10 -	1,077 3 9	1,102 10 6	1,127 15 -	- -	354 3 4	359 1 3	367 10 2	375 18 4
- -	291 4 6	291 15 3	292 14 6	294 12 3	- -	97 1 6	97 5 1	97 11 6	98 4 1
- -	- - -	- - -	66 6 6	75 18 6	- -	- -	- -	22 2 2	25 6 2
- -	717 12 -	727 15 9	739 13 6	743 18 6	- -	239 4 -	242 11 11	246 11 2	247 19 6
- -	604 8 6	604 8 6	614 15 -	629 4 3	- -	201 9 6	201 9 6	204 18 4	209 14 9
- -	743 10 -	745 19 6	751 3 3	757 6 3	- -	247 16 8	248 13 2	250 7 9	252 8 9
- -	- - -	- - -	25 16 6	28 5 3	- -	- -	- -	8 12 2	9 8 5
- -	1,142 9 -	1,183 14 -	1,241 10 3	1,285 - 6	- -	380 16 4	394 11 4	413 16 9	428 6 10
- -	61 12 -	61 12 -	61 12 -	61 12 -	- -	20 10 8	20 10 8	20 10 8	20 10 8
- -	786 7 6	805 3 3	841 6 6	862 - 6	- -	262 2 6	268 7 9	280 8 10	287 6 10
- -	7,998 3 -	8,508 13 -	9,137 3 3	9,530 15 -	- -	2,666 1 -	2,836 4 4	3,045 14 5	3,176 18 4
- -	- - -	- - -	65 3 3	69 - -	- -	- -	- -	21 14 5	23 - -
- -	- - -	- - -	134 7 6	129 2 -	- -	- -	- -	44 15 10	43 - 8
215 - -	215 - -	218 10 -	227 8 -	232 16 -	71 13 4	71 13 4	72 16 8	75 16 -	77 12 -
- -	122 8 -	122 8 -	122 8 -	122 11 3	- -	40 16 -	40 16 -	40 16 -	40 17 1
- -	- - -	- - -	1,575 17 6	2,018 12 6	- -	- -	- -	525 5 10	672 17 6
- -	83 11 -	83 11 -	83 15 -	83 19 -	- -	27 17 -	27 17 -	27 18 4	27 19 8
- -	- - -	- - -	- - -	892 1 -	- -	- -	- -	- -	297 7 -
- -	- - -	- - -	- - -	3,513 5 6	- -	- -	- -	- -	1,171 1 10
- -	410 10 6	410 10 6	410 10 6	410 10 6	- -	136 16 10	136 16 10	136 16 10	136 16 10
96 3 6	96 3 6	96 3 6	96 3 6	96 3 6	32 1 2	32 1 2	32 1 2	32 1 2	32 1 2
- -	36 11 -	36 11 -	36 11 -	36 11 -	- -	12 3 8	12 3 8	12 3 8	12 3 8
- -	- - -	- - -	229 9 9	220 11 6	- -	- -	- -	76 9 11	73 10 6
160 3 -	160 3 -	162 5 -	164 7 -	166 3 9	53 7 8	53 7 8	54 1 8	54 15 8	55 7 11
502 16 6	502 16 6	510 19 6	525 7 -	535 13 6	167 12 2	167 12 2	170 6 6	175 2 4	178 11 2
- -	- - -	- - -	51 6 6	52 10 -	- -	- -	- -	17 2 2	17 10 -
- -	- - -	- - -	225 3 -	235 - 9	- -	- -	- -	75 1 -	78 6 11
- -	328 6 -	356 12 3	384 18 6	384 18 6	- -	109 8 8	118 17 5	128 6 2	128 6 2
- -	4,059 15 6	4,087 - 9	4,114 6 -	4,118 2 6	- -	1,353 5 2	1,362 6 11	1,371 8 8	1,372 14 2
- -	411 7 -	424 12 6	440 - -	442 7 -	- -	137 2 4	141 10 10	146 13 4	147 9 -
- -	- - -	- - -	482 3 9	523 14 6	- -	- -	- -	160 14 7	174 11 6
- -	- - -	- - -	109 13 9	112 11 3	- -	- -	- -	36 11 3	37 10 5
- -	- - -	- - -	485 19 -	497 12 6	- -	- -	- -	161 19 8	165 17 6
41 5 -	41 5 -	42 4 -	45 13 6	48 4 -	13 15 -	13 15 -	14 1 4	15 4 6	16 1 4
- -	- - -	- - -	166 17 3	172 1 6	- -	- -	- -	55 12 5	57 7 2
- -	- - -	- - -	69 5 6	69 3 -	- -	- -	- -	23 1 10	23 1 -
- -	201 10 6	201 10 6	201 12 3	201 14 -	- -	67 3 6	67 3 6	67 4 1	67 4 8
98 11 -	98 11 -	98 11 -	98 11 -	98 11 -	32 17 -	32 17 -	32 17 -	32 17 -	32 17 -
92 10 -	92 10 -	92 10 -	92 10 -	92 10 -	30 16 8	30 16 8	30 16 8	30 16 8	30 16 8
- -	103 13 -	103 15 6	104 1 9	104 5 6	- -	34 11 -	34 11 10	34 13 11	34 15 2
- -	202 14 -	202 14 -	202 14 -	202 14 -	- -	67 11 4	67 11 4	67 11 4	67 11 4
- -	327 - -	327 - -	345 19 6	364 19 -	- -	109 - -	109 - -	115 6 6	121 13 -
- -	102 2 -	103 12 -	104 14 -	105 16 -	- -	34 - 8	34 10 8	34 18 -	35 5 4
- -	73 2 -	73 2 -	73 2 -	73 2 -	- -	24 7 4	24 7 4	24 7 4	27 7 4
- -	- - -	- - -	133 18 9	155 11 9	- -	- -	- -	44 12 11	51 17 3
- -	13,160 10 -	13,565 11 3	14,076 17 9	14,448 2 3	- -	4,386 16 8	4,521 17 1	4,692 5 11	4,816 - 9
- -	- - -	- - -	946 11 6	1,207 11 9	- -	- -	- -	315 10 6	402 10 7
- -	32 4 -	32 4 -	32 4 -	32 4 -	- -	10 14 8	10 14 8	10 14 8	10 14 8
- -	- - -	- - -	130 15 -	137 10 -	- -	- -	- -	43 11 8	45 16 8
- -	279 12 6	282 17 9	286 3 -	286 3 -	- -	93 4 2	94 5 11	95 7 8	95 7 8
- -	- - -	- - -	- - -	1,078 19 9	- -	- -	- -	- -	359 13 3
- -	- - -	- - -	1,012 10 -	1,157 5 -	- -	- -	- -	337 10 -	385 15 -
- -	1,118 10 6	1,165 10 3	1,212 10 -	1,212 19 -	- -	372 16 10	388 10 1	404 3 4	404 6 4
- -	- - -	- - -	1,452 19 3	1,576 17 9	- -	- -	- -	484 6 5	525 12 7
118 8 6	118 8 6	119 15 3	121 2 -	121 2 -	39 9 6	39 9 6	39 18 5	40 7 4	40 7 4
- -	410 16 -	414 4 -	417 12 -	418 9 6	- -	136 18 8	138 1 4	139 4 -	139 9 10
- -	- - -	- - -	2,042 4 3	2,092 5 6	- -	- -	- -	680 14 9	697 8 6
- -	242 17 6	242 17 6	242 17 6	243 8 3	- -	80 19 2	80 19 2	80 19 2	81 2 9

RETURN of Amount or Value of Property added, pursuant to the Act 20 & 21 Vict. c. 64,

PARISHES.		Assessment of each Parish to the last County Rate.	Increase for New Houses or other Buildings, added yearly since the last County Rate.					Amount directed to be levied during the Years														
			1858.	1859.	1860.	1861.	1862.	1858.			1859.			1860.			1861.			1862.		
		£.	£.	£.	£.	£.	£.	£.	s.	d.	£.	s.	d.	£.	s.	d.	£.	s.	d.	£.	s.	d.
St. Andrew, Holborn, and St. George the Martyr	Middlesex	126,213	–	–	–	–	–	–		–	4,207	2	–	4,207	2	–	4,207	2	–	4,207	2	–
St. Ann, Limehouse	„	67,025	–	–	–	–	589	–		–	2,234	3	4	2,234	3	4	2,234	3	4	2,243	19	8
St. Ann, Westminster	„	90,651	–	–	1,389	144	107	–		–	3,021	14	–	3,044	17	–	3,070	8	–	3,074	11	8
St. Catherine, Tower Division (Precinct of)	„	17,329 (£. 15,649 *See* Note at end.)	–	–	–	–	–	–		–	577	12	8	521	12	8	521	12	8	521	12	8
St. Clement Danes, Westminster, and that part within the Duchy Liberty	„	90,786	–	–	400	460	217	–		–	3,026	4	–	3,032	17	4	3,047	4	–	3,058	9	8
St. George in the East	„	167,469	–	–	1,314	–	–	–		–	5,582	6	–	5,604	4	–	5,626	2	–	5,626	2	–
St. George, Hanover-square	„	943,699	–	–	4,170	7,478	9,192	–		–	31,456	12	8	31,526	2	8	31,720	5	4	31,998	2	–
St. George, Southwark	Surrey	146,000	–	–	–	–	–	–		–	–		–	–		–	4,512	8	–	4,866	13	4
St. Giles, Camberwell	„	250,000	–	–	–	–	4,002	–		–	–		–	–		–	7,739	10	–	8,400	–	8
St. Giles-in-the Fields, and St. George, Bloomsbury	Middlesex	261,697	–	–	–	–	–	–		–	8,723	4	8	8,723	4	8	8,723	4	8	8,723	4	8
St. James, Clerkenwell (including the District of St. John)	„	221,372	–	–	2,364	–	140	–		–	7,379	1	4	7,418	9	4	7,457	17	4	7,460	4	–
St. James, Westminster	„	431,502	–	–	–	–	–	–		–	14,383	8	–	14,383	8	–	14,383	8	–	14,383	8	–
St. John, Hackney	„	253,086	–	–	14,774	6,315	11,883	–		–	8,436	4	–	8,682	8	8	9,033	18	4	9,337	4	4
St. John, Hampstead	„	104,157	–	–	7,767	4,140	1,302	–		–	3,471	18	–	3,601	7	–	3,799	16	–	3,890	10	–
St. John, Southwark	Surrey	48,000	–	–	–	109	92	–		–	–		–	–		–	1,521	–	4	1,605	3	4
St. John, Wapping	Middlesex	34,232	–	–	–	–	–	–		–	1,141	1	4	1,141	1	4	1,141	1	4	1,141	1	4
St. Leonard, Shoreditch	„	265,772	–	–	21,628	3,030	2,538	–		–	8,859	1	4	9,219	10	8	9,630	10	–	9,723	6	–
St. Luke, Chelsea	„	234,251	–	–	2,348	2,456	862	–		–	7,808	7	4	7,847	10	–	7,927	11	4	7,982	17	4
St. Luke, Finsbury	„	171,564	–	–	670	179	808	–		–	5,718	16	–	5,729	19	4	5,744	2	4	5,760	11	4
St. Margaret and St. John, Westminster	„	274,503	–	–	9,455	2,855	–	–		–	9,150	2	–	9,307	13	8	9,512	17	–	9,560	8	8
St. Martin-in-the-Fields	„	258,709	–	–	–	–	–	–		–	8,623	12	8	8,623	12	8	8,623	12	8	8,623	12	8
St. Mary, Islington	„	548,574	–	–	45,232	55,389	27,719	–		–	18,285	16	–	19,039	13	4	20,716	13	8	22,101	16	4
St. Mary, Lambeth	Surrey	637,000	–	–	–	2,850	5,650	–		–	–		–	–		–	19,222	9	–	21,423	3	4
St. Marylebone	Middlesex	976,821	–	–	3,754	774	1,800	–		–	32,560	14	–	32,623	5	4	32,698	14	8	32,741	12	8
St. Mary-le-Strand, Westminster, and that part within the Duchy Liberty	„	19,335	–	–	–	–	–	–		–	644	10	–	644	10	–	644	10	–	644	10	–
St. Mary Magdalen, Bermondsey	Surrey	150,000	–	–	–	1,039	3,499	–		–	–		–	–		–	4,824	5	4	5,092	19	–
St. Mary, Newington	„	240,000	–	–	–	–	823	–		–	–		–	–		–	7,217	8	4	8,013	14	4
St. Mary's Cray	Kent	6,000	–	–	–	–	–	–		–	–		–	–		–	189	12	8	200	–	–
St. Mary, Stoke Newington	Middlesex	41,356	–	–	1,910	231	483	–		–	1,378	10	8	1,410	7	4	1,446	1	–	1,457	19	–
St. Mary, Stratford, Bow	„	30,744	–	–	2,896	1,667	1,678	–		–	1,024	16	–	1,073	1	4	1,149	2	4	1,204	17	4
St. Mary, Whitechapel	„	107,756	–	–	6,364	803	1,449	–		–	3,591	17	4	3,697	18	8	3,817	7	8	3,854	18	4
St. Matthew, Bethnal Green	„	130,320	–	–	6,981	1,539	3,343	–		–	4,344	–	–	4,460	7	–	4,602	7	–	4,683	14	4
St. Nicholas, Deptford	Kent	20,000	47	–	163	128	–	668	4	8	668	4	8	670	19	–	675	16	–	677	18	8
St. Olave, Southwark	Surrey	58,000 (£. 46,655. *See* Note at end.)	–	–	–	345	532	–		–	–		–	–		–	1,668	19	–	1,575	10	8
St. Pancras	Middlesex	800,640	–	–	23,217	346	20,824	–		–	26,638	–	–	27,124	19	–	27,567	13	4	27,920	10	–
St. Paul, Covent Garden	„	42,474	–	–	–	787	1,242	–		–	1,415	16	–	1,415	16	–	1,428	18	4	1,462	14	8
St. Paul, Deptford (including the Hamlet of Hatcham)	Kent	83,000	–	–	–	–	1,574	–		–	–		–	–		–	–		–	2,790	5	4
St. Paul, Shadwell	Middlesex	30,936	–	–	–	21,942	50	–		–	1,031	4	–	1,031	4	–	1,396	18	–	1,636	15	4
St. Paul's Cray	„	3,160	–	–	–	–	36	105	6	8	105	6	8	105	6	8	105	6	8	105	18	8
St. Peter, Westminster (close to the Collegiate Church of)	Middlesex	1,422	–	–	–	–	–	–		–	47	8	–	47	8	–	47	8	–	47	8	–
St. Saviour's and the Clink Liberty	Surrey	101,000	–	–	–	90	700	–		–	–		–	–		–	3,321	1	–	3,381	6	8
St. Sepulchre, Finsbury	Middlesex	16,327	–	–	–	–	24	–		–	544	4	8	544	4	8	544	4	8	544	12	8
St. Thomas, Southwark	Surrey	4,700	–	–	–	–	–	–		–	–		–	–		–	154	3	8	156	13	4
Saffron Hill, Hatton Garden, and Ely Rents, (Liberty of)	Middlesex	27,186	–	–	203	335	–	–		–	906	4	–	909	11	8	918	11	–	924	2	8
Sanderstead	Surrey	4,950	–	–	–	–	–	–		–	–		–	–		–	164	6	4	165	–	–
Savoy (Holborn Division, Precinct of)	Middlesex	8,680	–	–	–	–	–	–		–	289	6	8	289	6	8	289	6	8	289	6	8
Shenley	Herts	6,147	1,242	–	–	–	–	246	6	–	246	6	–	246	6	–	246	6	–	246	6	–

in each Parish in the Metropolitan Police District, to their Assessment for the Police Rate, &c.—*continued.*

Amount Received for Police Rate in each Parish during the Years										Amount Contributed from the Consolidated Fund.									
1858.			1859.			1860.			1861.			1862.			1858.			1859.			1860.			1861.			1862.		
£.	s.	d.	£.	s.	d.	£.	s.	d.	£.	s.	d.	£.	s.	d.	£.	s.	d.	£.	s.	d.	£.	s.	d.	£.	s.	d.	£.	s.	d.
-	-		3,155	6	6	3,155	6	6	3,155	6	6	3,155	6	6	-	-		1,051	15	6	1,051	15	6	1,051	15	6	1,051	15	6
-	-		1,675	12	6	1,675	12	6	1,675	12	6	1,682	19	9	-	-		558	10	10	558	10	10	558	10	10	560	19	11
-	-		2,266	5	6	2,283	12	9	2,302	16	-	2,305	18	9	-	-		755	8	6	761	4	3	767	12	-	768	12	11
-	-		433	4	6	391	4	6	391	4	6	391	4	6	-	-		144	8	2	130	8	2	130	8	2	130	8	2
-	-		2,269	13	-	2,274	13	-	2,285	8	-	2,293	17	3	-	-		756	11	-	758	4	4	761	16	-	764	12	5
-	-		4,186	14	6	4,203	3	-	4,219	11	6	4,219	11	6	-	-		1,395	11	8	1,401	1	-	1,406	10	6	1,406	10	6
-	-		23,592	9	6	23,644	12	-	23,790	4	-	23,998	11	6	-	-		7,864	3	2	7,881	10	8	7,930	1	4	7,999	10	6
-	-		-	-		-	-		3,384	6	-	3,650	-	-	-	-		-	-		-	-		1,128	2	-	1,216	13	4
-	-		-	-		-	-		5,804	12	6	6,300	-	6	-	-		-	-		-	-		1,934	17	6	2,100	-	2
-	-		6,542	8	6	6,542	8	6	6,542	8	6	6,542	8	6	-	-		2,180	16	2	2,180	16	2	2,180	16	2	2,180	16	2
-	-		5,534	6	-	5,563	17	-	5,593	8	-	5,595	3	-	-	-		1,844	15	4	1,854	12	4	1,864	9	4	1,865	1	-
-	-		10,787	11	-	10,787	11	-	10,787	11	-	10,787	11	-	-	-		3,595	17	-	3,595	17	-	3,595	17	-	3,595	17	-
-	-		6,327	3	-	6,511	16	6	6,775	8	9	7,002	18	3	-	-		2,109	1	-	2,170	12	2	2,258	9	7	2,334	6	1
-	-		2,603	18	6	2,701	-	3	2,849	17	-	2,917	17	6	-	-		867	19	6	900	6	9	949	19	-	972	12	6
-	-		-	-		-	-		1,140	15	3	1,203	17	6	-	-		-	-		-	-		380	5	1	401	5	10
-	-		855	16	-	855	16	-	855	16	-	855	16	-	-	-		285	5	4	285	5	4	285	5	4	285	5	4
-	-		6,644	6	-	6,914	13	-	7,222	17	6	7,292	9	6	-	-		2,214	15	4	2,304	17	8	2,407	12	6	2,430	16	6
-	-		5,856	5	6	5,885	12	6	5,945	13	6	5,987	3	-	-	-		1,952	1	10	1,961	17	6	1,981	17	10	1,995	14	4
-	-		4,289	2	-	4,297	9	6	4,308	1	9	4,320	8	6	-	-		1,429	14	-	1,432	9	10	1,436	-	7	1,440	2	10
-	-		6,862	11	6	6,980	15	3	7,134	12	9	7,170	6	6	-	-		2,287	10	6	2,326	18	5	2,378	4	3	2,390	2	2
-	-		6,467	14	6	6,467	14	6	6,467	14	6	6,467	14	6	-	-		2,155	18	2	2,155	18	2	2,155	18	2	2,155	18	2
-	-		13,714	7	-	14,279	15	-	15,537	10	3	16,576	7	3	-	-		4,571	9	-	4,759	18	4	5,179	3	5	5,525	9	1
-	-		-	-		-	-		14,416	16	9	16,067	7	6	-	-		-	-		-	-		4,805	12	3	5,355	15	10
-	-		24,420	10	6	24,467	9	-	24,524	1	-	24,556	4	6	-	-		8,140	3	6	8,155	16	4	8,174	13	8	8,185	8	2
-	-		483	7	6	483	7	6	483	7	6	483	7	6	-	-		161	2	6	161	2	6	161	2	6	161	2	6
-	-		-	-		-	-		3,618	4	-	3,819	14	3	-	-		-	-		-	-		1,206	1	4	1,273	4	9
-	-		-	-		-	-		5,413	1	3	6,010	5	9	-	-		-	-		-	-		1,804	7	1	2,003	8	7
-	-		-	-		-	-		142	4	6	150	-	-	-	-		-	-		-	-		47	8	2	50	-	-
-	-		1,033	18	-	1,057	15	6	1,084	10	9	1,093	9	3	-	-		344	12	8	352	11	10	361	10	3	364	9	9
-	-		768	12	-	804	16	-	861	16	9	903	13	-	-	-		256	4	-	268	5	4	287	5	7	301	4	4
-	-		2,693	18	-	2,773	9	-	2,863	-	9	2,891	3	9	-	-		897	19	4	924	9	8	954	6	11	963	14	7
-	-		3,258	-	-	3,345	5	3	3,451	15	3	3,512	15	9	-	-		1,086	-	-	1,115	1	9	1,150	11	9	1,170	18	7
501	3	6	501	3	6	503	4	3	506	17	-	508	9	-	167	1	2	167	1	2	167	14	9	168	19	-	169	9	8
-	-		-	-		-	-		1,251	14	3	1,181	13	-	-	-		-	-		-	-		417	4	9	393	17	8
-	-		20,016	-	-	20,343	14	3	20,675	15	-	20,940	7	6	-	-		6,672	-	-	6,781	4	9	6,891	18	4	6,980	2	6
-	-		1,061	17	-	1,061	17	-	1,071	13	9	1,097	1	-	-	-		353	19	-	353	19	-	357	4	7	365	13	8
-	-		-	-		-	-		-	-		2,092	14	-	-	-		-	-		-	-		-	-		697	11	4
-	-		773	8	-	773	8	-	1,047	13	6	1,227	11	6	-	-		257	16	-	257	16	-	349	4	6	409	3	10
79	-	-	79	-	-	79	-	-	79	-	-	79	9	-	26	6	8	26	6	8	26	6	8	26	6	8	26	9	8
-	-		35	11	-	35	11	-	35	11	-	35	11	-	-	-		11	17	-	11	17	-	11	17	-	11	17	-
-	-		-	-		-	-		2,490	15	9	2,536	-	-	-	-		-	-		-	-		830	5	3	845	6	8
-	-		408	3	6	408	3	6	408	3	6	408	9	6	-	-		136	1	2	136	1	2	136	1	2	136	3	2
-	-		-	-		-	-		115	12	9	117	10	-	-	-		-	-		-	-		38	10	11	39	3	4
-	-		679	13	-	682	3	9	688	18	3	693	2	-	-	-		226	11	-	227	7	11	229	12	9	231	-	8
-	-		-	-		-	-		123	4	9	123	15	-	-	-		-	-		-	-		41	1	7	41	5	-
-	-		217	-	-	217	-	-	217	-	-	217	-	-	-	-		72	6	8	72	6	8	72	6	8	72	6	8
184	14	6	184	14	6	184	14	6	184	14	6	184	14	6	61	11	6	61	11	6	61	11	6	61	11	6	61	11	6

RETURN of Amount or Value of Property added, pursuant to the Act 20 & 21 Vict. c. 64,

PARISHES.	Assessment of each Parish to the last County Rate.	Increase for New Houses or other Buildings, added yearly since the last County Rate.					Amount directed to be levied during the Years				
		1858.	1859.	1860.	1861.	1862.	1858.	1859.	1860.	1861.	1862.
	£.	£.	£.	£.	£.	£.	£. s. d.	£. s. d.	£. s. d.	£. s. d.	£. s. d.
Shepperton - - - Middlesex	5,114	–	–	204	–	248	– –	170 9 4	173 17 4	177 5 4	181 8 –
Smithfield, East - - „ -	49,467	–	–	–	–	–	– –	1,648 18 –	1,648 18 –	1,648 18 –	1,648 18 –
Staines - - - „ -	12,350	–	–	–	80	–	– –	411 13 4	411 13 4	413 – –	414 6 8
Stanmore, Great - - „ -	6,632	–	–	48	–	19	– –	221 1 4	221 17 4	222 13 4	222 19 8
Stanmore, Little - - „ -	4,191	–	–	–	–	–	– –	139 14 –	139 14 –	139 14 –	139 14 –
Stanwell - - - „ -	9,182	–	–	–	–	–	– –	306 1 4	306 1 4	306 1 4	306 1 4
Staples Inn - - - „ -	2,155	–	–	–	–	–	– –	71 16 8	71 16 8	71 16 8	71 16 8
Streatham - - - Surrey -	56,800	–	–	–	685	1,232	– –	– –	– –	1,865 9 –	1,936 14 –
Sunbury - - - Middlesex	9,595	–	–	–	154	–	– –	319 16 8	319 16 8	322 8 –	324 19 4
Sutton - - - Surrey -	11,000	–	–	–	40	438	– –	– –	– –	330 18 8	375 6 –
Teddington - - - - Middlesex	6,850	–	–	199	–	54	– –	228 6 8	231 13 –	234 19 4	235 17 4
Thames Ditton, comprising the Hamlet or Manor of Cleygate, the Hamlet of Ember, and the Hamlet of Weston - Surrey -	12,300	–	–	–	120	23	– –	– –	– –	398 8 –	414 7 8
Tooting - - - „ -	9,800	–	–	–	52	–	– –	– –	– –	327 19 8	328 8 –
Tottenham - - - Middlesex	50,385	–	–	3,894	1,066	1,283	– –	1,679 10 –	1,744 8 –	1,827 1 4	1,866 4 4
Totteridge - - - Herts -	4,126	5	–	30	–	–	137 14 –	137 14 –	138 4 –	138 14 –	138 14 –
Trinity, Minories - - Middlesex	*5,836	–	–	260	84	–	– –	194 10 8	198 17 4	204 12 –	206 – –
Twickenham - - „ -	34,704	–	–	1,604	721	234	– –	1,156 16 –	1,183 10 8	1,222 5 8	1,238 4 –
Twyford Abbey (Liberty of) - - - - „ -	532	–	–	–	–	–	– –	17 14 8	17 14 8	17 14 8	17 14 8
Uxbridge (Township and Chapter) - - - „ -	12,225	–	–	–	29	52	– –	407 10 –	407 10 –	407 19 8	409 6 8
Wallington (Hamlet of) - Surrey -	4,600	–	–	–	–	14	– –	– –	– –	149 6 4	153 11 4
Waltham Abbey and Town, including the Hamlets of Holyfield, of Stewardston, and of Upshire - - - Essex -	23,234	253	–	187	37	74	782 18 –	782 18 –	786 – 4	789 15 –	791 12 –
Walthamstow - - „ -	25,377	4,842	–	2,655	675	607	1,007 6 –	1,007 6 –	1,051 11 –	1,107 1 –	1,128 8 4
Wandsworth - - Surrey -	58,000	–	–	–	1,256	785	– –	– –	– –	1,954 5 4	1,988 5 8
Wanstead - - - Essex -	8,742	741	–	1,014	286	303	316 2 –	316 2 –	333 – –	354 13 4	364 9 8
Warlingham - - Surrey -	2,200	–	–	–	15	–	– –	– –	– –	73 16 8	73 16 8
Wickham, East - - Kent -	2,890	–	–	35	–	37	96 6 8	96 6 8	96 18 4	97 10 –	98 2 4
Wickham, West - - „ -	4,276	–	–	–	–	–	– –	– –	– –	– –	130 7 –
Willesden - - - Middlesex	28,382	–	–	610	1,053	2,039	– –	946 1 4	956 4 8	983 19 –	1,035 9 8
Wimbledon - - - Surrey -	25,600	–	–	–	752	1,017	– –	– –	– –	845 13 4	895 7 –
Woodford - - - Essex -	12,993	1,574	–	1,066	610	152	485 11 4	485 11 4	503 6 8	531 5 4	543 19 4
Woodmansterne - - Surrey -	2,250	–	–	–	–	–	– –	– –	– –	75 – –	75 – –
Woolwich - - - Kent -	83,000	2,074	–	1,277	1,221	2,192	2,835 16 –	2,835 16 –	2,857 1 8	2,898 14 4	2,955 12 –

* Not assessed for County purposes; basis for Local Rating taken.

Note.—The County of Middlesex was revised for County purposes in August 1858; that of Surrey in 1861; some of the Parishes of Kent in 1861, some in 1862; In October 1859 the rental of the Parish ofHampton (Town and Court) was reduced, on appeal to Quarter Sessions, to 15,181 *l.*; that of St. Catharine, Tower, in by the fire which occurred in the previous month. With the exception of these three cases no abatements have been made.

24 July 1863.

in each Parish in the Metropolitan Police District, to their Assessment for the Police Rate, &c.—*continued.*

Amount Received for Police Rate in each Parish during the Years					Amount contributed from the Consolidated Fund.				
1858.	1859.	1860.	1861.	1862.	1858.	1859.	1860.	1861.	1862.
£. s. d.	£. s. d.	£. s. d.	£. s. d.	£. s. d.	£. s. d.	£. s. d.	£. s. d.	£. s. d.	£. s. d.
- -	127 17 -	130 8 -	132 19 -	136 1 -	- -	42 12 4	43 9 4	44 6 4	45 7 -
- -	1,236 13 6	1,236 13 6	1,236 13 6	1,236 13 6	- -	412 4 6	412 4 6	412 4 6	412 4 6
- -	308 15 -	308 15 -	309 15 -	310 15 -	- -	102 18 4	102 18 4	103 5 -	103 11 8
- -	165 16 -	166 8 -	167 - -	167 4 9	- -	55 5 4	55 9 4	55 13 4	55 14 11
- -	104 15 6	104 15 6	104 15 6	104 15 6	- -	34 18 6	34 18 6	34 18 6	34 18 6
- -	229 11 -	229 11 -	229 11 -	229 11 -	- -	76 10 4	76 10 4	76 10 4	76 10 4
- -	53 17 6	53 17 6	53 17 6	53 17 6	- -	17 19 2	17 19 2	17 19 2	17 19 2
- -	- -	- -	1,399 1 9	1,452 10 6	- -	- -	- -	466 7 3	484 3 6
- -	239 17 6	239 17 6	241 16 -	243 14 6	- -	79 19 2	79 19 2	80 12 -	81 4 10
- -	- -	- -	248 4 -	281 9 6	- -	- -	- -	82 14 8	93 16 6
- -	171 5 -	173 14 9	176 4 6	176 18 -	- -	57 1 8	57 18 3	58 14 10	58 19 4
- -	- -	- -	298 16 -	310 15 9	- -	- -	- -	99 12 -	103 11 11
- -	- -	- -	245 19 9	246 6 -	- -	- -	- -	81 19 11	82 2 -
- -	1,259 12 6	1,308 6 -	1,370 6 -	1,399 13 3	- -	419 17 6	436 2 -	456 15 4	466 11 1
103 5 6	103 5 6	103 13 -	104 - 6	104 - 6	34 8 6	34 8 6	34 11 -	34 13 6	34 13 6
- -	145 18 -	149 3 -	153 9 -	154 10 -	- -	48 12 8	49 14 4	51 3 -	51 10 -
- -	867 12 -	887 13 -	916 14 3	928 13 -	- -	289 4 -	295 17 8	305 11 5	309 11 -
- -	13 6 -	13 6 -	13 6 -	13 6 -	- -	4 8 8	4 8 8	4 8 8	4 8 8
- -	305 12 6	305 12 6	305 19 9	307 - -	- -	101 17 6	101 17 6	101 19 11	102 6 8
- -	- -	- -	111 19 9	115 3 6	- -	- -	- -	37 6 7	38 7 10
587 3 6	587 3 6	589 10 3	592 6 3	593 14 -	195 14 6	195 14 6	196 10 1	197 8 9	197 18 -
755 9 6	755 9 6	788 13 3	830 5 9	846 6 3	251 16 6	251 16 6	262 17 9	276 15 3	282 2 1
- -	- -	- -	1,465 14 -	1,491 4 3	- -	- -	- -	488 11 4	497 1 5
237 1 6	237 1 6	249 15 -	266 - -	273 7 3	79 - 6	79 - 6	83 5 -	88 13 4	91 2 5
- -	- -	- -	55 7 6	55 7 6	- -	- -	- -	18 9 2	18 9 2
72 5 -	72 5 -	72 13 9	73 2 6	73 11 9	24 1 8	24 1 8	24 4 7	24 7 6	24 10 7
- -	- -	- -	- -	97 15 3	- -	- -	- -	- -	32 11 9
- -	709 11 -	717 3 6	737 19 3	776 12 3	- -	236 10 4	239 1 2	245 19 9	258 17 5
- -	- -	- -	634 5 -	671 10 3	- -	- -	- -	211 8 4	223 16 9
364 3 6	364 3 6	377 10 -	398 9 -	407 19 6	121 7 10	121 7 10	125 16 8	132 16 4	135 19 10
- -	- -	- -	56 5 -	56 5 -	- -	- -	- -	18 15 -	18 15 -
2,126 17 -	2,126 17 -	2,142 16 3	2,174 - 9	2,216 14 -	708 19 -	708 19 -	714 5 5	724 13 7	738 18 -

others have not been re-assessed since the date of the Act quoted in the heading of this Return. Neither Essex nor Hertford has been re-assessed since that date. December 1859, was reduced to 15,649 *l.*; and that of St. Olave, Southwark, in July 1861, to 46,655 *l.*, on account of the destruction of property therein, caused

Maurice Drummond,
Receiver for the Metropolitan Police District.

METROPOLITAN RATES.

RETURN of the Amount or Value of PROPERTY added, pursuant to the Act 20 & 21 Vict. c. 64, in each PARISH in the Metropolitan POLICE DISTRICT, to their Assessment for the POLICE RATE since the making of the last Valuation acted upon in assessing the County Rate; &c.

(*Mr. Harvey Lewis.*)

Ordered, by The House of Commons, *to be Printed,*
28 *July* 1863.

549. *Under* 2 *oz.*

GENERAL REPORT of the PROCEEDINGS of the CONSERVATORS of the RIVER THAMES, appointed by and under the Powers of "The Thames Conservancy Act, 1857," from the 1st day of January 1862 to the 31st day of December 1862; also, an ACCOUNT of MONIES RECEIVED and EXPENDED by the CONSERVATORS of the RIVER THAMES for One Year, ending 29th September 1862.

GENERAL REPORT of the PROCEEDINGS of the CONSERVATORS of the RIVER THAMES, appointed by and under the Powers of "The Thames Conservancy Act, 1857," from the 1st day of January 1862 to the 31st day of December 1862.

DURING the year ending the 31st December 1862 the Conservators have continued to exercise the needful control over the river within the limits assigned to them by Parliament, and they have maintained the existing works, and have made such further improvements as they have been enabled to effect by the funds placed at their disposal.

The maintenance of the works has consisted in providing and laying down mooring chains and buoys, and in repairing and preserving in an efficient state those previously in use, and in keeping up the banks, locks, and weirs in the western part of their jurisdiction.

Screw moorings, mooring chains, and buoys have been provided for a new set of moorings, to be laid down at Gravesend, for the accommodation of troop ships, emigrant ships, and other large vessels, and as an additional mode of keeping a clear space for the general navigation by denoting the position to be taken up by ships which have occasion to anchor there.

In order to enable the Conservators to carry out with efficiency the dredging which the Thames Embankment Act requires them to perform, they entered into contracts for and proceeded with the construction of an additional dredging machine, adapted not only for ordinary purposes, but also to excavate those shoals, the nature of which has been found to render it necessary to employ machinery of extraordinary power.

The Conservators have erected a steam-boat landing at Allhallows Stairs, between London and Southwark Bridges, intending it to form one part of the system they have designed for the adequate accommodation of the numerous passengers who embark and land at this part of the river. Preparations were also made to proceed with a second landing of a similar character to be projected from Old Swan Stairs. The construction of this was delayed by the proceedings in Chancery, which were taken to prevent the Conservators from completing the works. Five bills were filed by the Fishmongers' Company, the Clothworkers', the Mercers' Company, the City of London Brewery Company, and Mr. Richard Thornton; but the decision of the court was given in favour of the Conservators, and arrangements were immediately made to finish the landing place.

The Conservators have placed a steam-boat landing at Millwall at the solicitation of a large number of the inhabitants of that locality.

The other steam-boat landings belonging to the Conservators have been kept in an efficient state.

The dredging in the river generally has been carried on during the year. The Conservators have been able to deepen the water for the accommodation of the tiers of large steamers berthed above the Tower Stairs and above the entrance of the St. Katherine's Docks, to remove the spit which extended far into the river off Millbank-street, tending to cause a deposit of mud in front of the Houses of Parliament, and have deepened the water at Chelsea to give facilities to steam-boats using the river at that place.

A rigid inspection has been maintained, and such proceedings as appeared necessary have been taken, to check, as far as possible, the practice of discharging mud and other deleterious matter into the river, and for this purpose two additional men have been appointed as Inspectors of Nuisances.

There have been 55 vessels sunk in the river during the year, all of which have been raised and removed.

There have been 26 grants made for embankments, and 24 for jetties, piles, and other accommodations.

The Conservators have held 122 meetings for the dispatch of business during the year.

Dated 6th May 1863.

(signed) *Jonathan Thorp*, Chairman.
Edw. Burstal, Secretary.

AN ACCOUNT of Monies Received and Expended by the Conservators of the River Thames for the Year ending 29th September 1862.

Dr. *Cr.*

RECEIPTS.	£.	s.	d.
To Cash received for Tonnage Dues	21,520	17	–
To Cash received for Tolls	5,995	19	3
To Cash received for Pier Dues	3,158	4	–
To Cash received for Water and Canal Companies	2,750	–	–
To Cash received for Rents above Teddington	147	17	6
To Cash received for Rents for Accommodation	1,340	19	8
To Cash received for Fines for Accommodation	1,184	5	–
To Cash received for Ballast Licenses	839	2	4
To Cash received for Dividends on Stock:			
54,586 *l.* 3 *s.* 10 *d.* Reduced Three per Cent.	2,319	–	5
13,226 *l.* 7 *s.* 6 *d.* New Three per Cent.			
To Cash received for raising and removing Wrecks	39	7	9
To Cash received for repairing Moorings, Lighterage, Driving Piles, and Labour, and Sale of Old Materials	692	12	1
To Cash received for Assessor's Fees	78	11	6
To Cash received for Interest on Banker's Balance	51	3	2
To Cash received for damage to Craft	85	1	2
To Cash received on account of Law and Parliamentary Expenses	17	10	9
To Cash received for Sale of 15,000 *l.* New Three per Cent. Stock	13,837	7	6
To Balance	3,023	13	4
£.	57,081	12	5

EXPENDITURE.	£.	s.	d.	£.	s.	d.
By Balance brought forward, 29 September 1861				2,390	16	4
By Salaries to Secretary and Clerks, 41, Trinity-square	1,230	11	–			
By Stationery and Postages for Secretary and Clerks	100	4	6			
By Wages to Housekeeper, Messengers, Rates, and Taxes, Coals, &c.	525	8	2			
By fittings and repairs to Office	250	8	11			
				2,106	12	7
By Salaries to Engineer, Surveyor, Draughtsmen and Clerk	1,960	6	4			
By Stationery for Engineer's Office, and Expenses	178	10	8			
				2,138	17	–
By Salaries to Harbour Masters, Station Clerks, Wages to Watermen, Rent, Rates and Taxes on Offices, and repairs to Boats				4,768	4	11
By Salary to Foreman of Moorings, Wages to Workmen employed in Lighters, and at the Port of London Wharf				1,637	9	5
By Wages to Masters and Crews of Steam Dredgers, and Repairs to Vessels				2,647	19	8
By Cash paid for Lighterage of Material raised by Dredgers				3,438	13	6
By Salaries to Collectors of Tonnage Dues, Tolls, Rents, and Wages to Lock Keepers				1,467	10	9
By Salaries to River Keepers and Inspectors, and their Travelling Expenses				344	7	9
By Cash for Stores for Harbour Service				503	3	7
By Cash for Stones, Screws, Chains, and Buoys for Moorings, and Repairs				6,480	18	–
By Cash for Material and Wages to Labourers for Repairs to Locks, Weirs, Towing Paths, and Causeways				2,788	16	6
By Cash for Law and Parliamentary Expenses				265	1	–
By Cash for raising and removing Wrecks and Obstructions				232	18	–
By Cash for Pensions				912	6	4
By Cash for Erection and Repair of Steam-boat Piers				12,980	10	11
By Cash for Wages to Pier Masters and Men				1,520	19	–
By Cash for Interest on 130,900 *l.* Navigation Bond				4,581	10	–
By Cash for Wages dredging above Bridge				127	6	11
By Cash for Travelling Expenses on Surveys				350	4	7
By Cash for Sundry Donations				57	5	–
By Cash for Assessor's Fees				92	18	6
By Cash for Commissioners of Her Majesty's Woods and Forests, one-third of Rents and Fines received for the year ending 31 December 1861				711	3	4
By Cash, being one-third of Ballast Licenses, 1860–61				214	14	3
By Cash on account of New Dredger				4,097	1	6
By Cash for Redemption of Land Tax on Offices, 41, Trinity-square				224	3	1
£.				57,081	12	5

We hereby certify that the above is a correct account of receipts and application of monies which have been received by the Conservators of the River Thames, for the year ending 29th September 1862.

Jonathan Thorp, Chairman.
Edw. Burstal, Secretary.

CAPITAL ACCOUNT, 29 September 1862.

	£.	s.	d.		£.	s.	d.
To Cash borrowed on the security of Tolls on the Navigation of the River Thames, westward of London Bridge (Navigation Bonds)	130,900	–	–	By Cash invested in the Reduced Three per Cents.	54,586	3	10
				By ditto - ditto - New Three per Cents	13,226	7	6
£.	130,900	–	–	£.	67,812	11	4

THAMES CONSERVANCY.

GENERAL REPORT of Proceedings of the Conservators of the River Thames appointed by and under the Powers of "The Thames Conservancy Act, 1857," from 1 January 1862 to 31 December 1862; also an Account of Monies Received and Expended by the Conservators of the River Thames for One Year, ending 29 September 1862.

(Presented pursuant to Act of Parliament.)

Ordered, by The House of Commons, *to be Printed,*
8 *May* 1863.

250.

Under 1 *oz.*

1.31

THAMES CONSERVANCY.

RETURN to an Order of the Honourable The House of Commons, dated 27 February 1863;—*for*,

RETURNS "of the Particulars of all the GRANTS of ACCOMMODATION on the BANKS of the THAMES since the passing of the Act of Conservancy in August 1857; the Parties to whom made, the Localities where made, the Payment (Annual or otherwise) in consideration of which they have been made, and the Length and Number of Square Feet and Projection into the River beyond Mr. *James Walker*, Civil Engineer's, Line, as laid down in 1841, in conformity to the Suggestion of the Lords of the Admiralty:"

"Of the Particulars of all LAW and other PROCEEDINGS in LITIGATION of the CONSERVATORS of the RIVER THAMES since the passing of their Act up to the Present Time, with the Names and Description of the Parties bringing or defending such Proceedings; the Amount of the Expenses incurred and Paid in respect to those Proceedings, and out of what Funds they had been so Paid:"

"And, of the Number of FLOATING SHIPS, VESSELS, BARGES, or other Constructions, Moored on the River Thames to receive and re-ship Coals or other Articles, and the Particulars of the Grants or Licenses for the same, and the Payments (Annual or otherwise) in consideration of such Grants or Licenses, and also of the Particulars of the Grant to Messrs. *Cory*, of Bankside, Coal Merchants, with all the Correspondence relating to that Transaction."

(*Mr. Locke.*)

Ordered, by The House of Commons, *to be Printed*,
18 *May* 1863.

RETURN of the Particulars of all the GRANTS of ACCOMMODATION on the BANKS of the THAMES, since the passing of the Act of Conservancy in August 1857; the Parties to whom made; the Localities where made; the Payment (Annual or otherwise) in consideration of which they have been made, and the Length and Number of Square Feet and Projection into the River beyond Mr. *James Walker*, Civil Engineer's, Line, as laid down in 1841, in conformity to the Suggestion of the Lords of the Admiralty.

Particulars of Grants of Accommodation.	Parties to whom made.	Localities where made.	PAYMENT. Amount of Fine. £. s. d.	PAYMENT. Amount of Rent. £. s. d.	Length and Number of Square Feet and Projection into the River beyond Mr. James Walker's Line, as laid down in 1841.	REMARKS.
To make a communication between the river and a boat-house.	R. M'Andrew	Isleworth	6 6 –	–	–	Mr. Walker's line does not extend so far up the river.
Four piles	J. Farnell, Esq.	Ditto	–	1 10 –	–	Mr. Walker's line does not extend so far up the river.
Suction pipe	Booth & Co.	Hammersmith	–	1 10 –	–	Mr. Walker's line does not extend so far up the river.
Steamboat pier	Earl Cadogan	Chelsea	–	21 – –	3,000 sq. feet; 90 feet projection.	—
Campshed	Finney & Seal	Victoria Wharf, Millbank	–	6 6 –	–	Under high water. (*See* Note, p. 9.)
One pile	Hungerford Market Company.	Hungerford Market	–	1 – –	–	Not out to Mr. Walker's line.
Steamboat pier	J. Dyer	Essex-street, Strand	–	21 – –	2,149 sq. feet; 162 feet projection.	—
Stage on piles	Hartley & Co.	Dublin Steam Wharf	–	25 – –	1,780 sq. ft.; 110 ft. 6 in. projection.	—
Ditto	Innes, Brothers	Miller's Wharf	–	25 6 –	3,087 sq. feet; 42 feet projection.	—
One pile	J. T. Veness	Wapping	–	1 1 –	–	Not out to Mr. Walker's line.
Dolphin pile	London Dock Company	Ditto	–	8 – –	312 sq. feet; 95 feet projection.	—
Wharf wall	W. Weston	Millwall	20 – –	–	–	Not out to Mr. Walker's line.
Campshed	Boulcot & Co.	Limehouse	–	2 2 –	–	Under high water. (*See* Note, p. 9.)
Dolphin pile	H. Wimshurst	Ratcliff Cross	–	2 2 –	28 sq. feet; 20 feet projection.	—
Suction pipe	Brown, Lenox & Co.	Millwall	–	1 1 –	–	Under high water.
Steamboat pier	W. Cubitt, Esq.	Isle of Dogs	–	12 12 –	2,766 sq. feet; 134 feet projection.	—
Moorings off gridiron	Westwood & Co.	Ditto	–	2 2 –	—	—
Piles and wharf	J. B. Laws	Barking Creek	75 – –	–	8,700 sq. feet; 43 ft. 6 in. projection.	—
Jetty	Cowan & Sons	Barnes	–	4 – –	–	Mr. Walker's line does not extend so far up the river.
Embankment	Orlando Jones & Co.	Battersea	25 – –	–	–	Carried out to Mr. Walker's line.
Steamboat pier	West End, London, and Crystal Palace Railway Company.	Ditto	–	25 – –	2,860 sq. feet; 130 feet projection.	—
Suction pipe	Francis & Co.	Nine Elms	–	1 1 –	–	Under high water.
Two piles	Iron Steam Boat Company	Ditto	–	2 2 –	–	Not out to Mr. Walker's line.
Embankment and staging	Executors of J. C. Peache	Lambeth	31 10 –	–	–	Not out to Mr. Walker's line.
One pile	Cory & Son	Ditto	–	1 1 –	–	Not out to Mr. Walker's line.
Temporary staging	Hartley & Co.	Montague-close	–	5 – –	–	Not out to Mr. Walker's line.
Jetty	Scovell & Co.	Tooley-street	–	20 – –	–	Now removed.

Two double piles	W. C. Murrell	Bermondsey Wall	-	5	—	8 sq. feet; 18 feet projection.
Embankment	Leach & Neal	Horsleydown	100	—	—	Not out to Mr. Walker's line.
Temporary piles	G. Munday	Ditto	-	6	6	—
One pile	E. A. Fisher	Rotherhithe	-	2	2	Not out to Mr. Walker's line.
Dolphin piles	J. & B. & R. Brown	Bull Head Dock, ditto	-	4	4	Not out to Mr. Walker's line.
Gridiron	G. Sweeting	Rotherhithe	-	8	8	Under high water.
Four piles	Talbot & Sons	Ditto	-	2	2	Not out to Mr. Walker's line.
Gangway	Commercial Dock Company	Ditto	-	2	2	—
Four piles	A. F. Timothy	Ditto	-	4	4	Not out to Mr. Walker's line.
Shear legs	Humphrey & Co.	Deptford	-	8	—	20 sq. feet; 120 feet projection.
To make a communication between the river and a dock.	Woolwich Steam Boat Company.	Woolwich	10	—	—	Not out to Mr. Walker's line.
Extension of wharf	Woolwich & Charlton Gas Company.	Ditto	18	—	—	110 sq. feet; 11 feet projection.
Two piles	C. Hart	Ditto	-	1	1	2 sq. feet; 15 feet projection.
Staging	G. Wright	Northfleet	-	5	5	Not out to Mr. Walker's line.
Embankment	T. White	Dowgate	60	—	—	Carried out to Mr. Walker's line.
Ditto	Gwynne & Co.	Eagle and Keene's Wharf, Adelphi.	5	—	—	Not out to Mr. Walker's line.
Extension of jetty	Leach & Neal	Bermondsey	-	2	2	224 sq. feet; 23 feet projection.
One pile	Brown, Lenox & Co.	Millwall	-	1	—	Not out to Mr. Walker's line.
Embankment	R. Wheen	Deptford Creek	10	—	—	No line laid down by Mr. Walker here.
Mooring	J. T. Trott	Chiswick	-	— 10	6	No line laid down by Mr. Walker here.
One pile	J. Pannell	Hermitage Wharf	-	1	1	No line was laid down by Mr. Walker here.
Jetty	W. C. Murrell	Bermondsey Wall	-	10	10	—
Ditto	J. Summersell	Shot Tower Wharf, Lambeth.	-	20	—	Dead. Work not executed.
Pile	Iron Steam Boat Company	Nine Elms	-	1	1	Carried out to Mr. Walker's line.
Ditto	J. T. Bond	Bermondsey	-	1	1	Not out to Mr. Walker's line.
Jetty	Breffitt & Co.	Shadwell	-	20	—	1,680 sq. feet; 70 feet projection.
Campshed	J. Humphrey, jun.	Southwark	-	3	3	Under high water. (*See* Note, p. 9.)
Embankment	W. T. Reed	Bermondsey	75	—	—	864 sq. feet; 18 feet projection.
Moorings	Talbot & Sons	Rotherhithe	-	1	—	Under high water.
Campshed	Vokins	Pimlico	-	3	—	Under high water. (*See* Note, p. 9.)
Embankment	N. J. Fenner	Millwall	10	10	—	Carried out to Mr. Walker's line.
Campshed and piles	James Burrows	Pimlico	-	4	—	*See* Note, p. 9.
Embankment	Noakes	West Thurrock	4	—	—	Not out to Mr. Walker's line.
Ditto	Clegg & Co.	Ratcliff Cross	2	—	—	Not out to Mr. Walker's line.
Causeway	Witherden	Hammersmith	-	1	1	Mr. Walker's line does not extend so far up the river.
Moorings	Leach & Neal	Tooley-street	-	1	10	Under high water.
Platform	Rummens	Ditto	-	5	—	522 sq. feet; 11 feet projection.
Moorings	Glass & Elliott	Greenwich	-	1	10	Under high water.
Piles	Lambert & Chapman	Pimlico	-	3	—	Not out to Mr. Walker's line.

RETURN of the Particulars of all the Grants of Accommodation on the Banks of the Thames, since the passing of the Act of Conservancy in August 1857, &c.—*continued.*

Particulars of Grants of Accommodation.	Parties to whom made.	Localities where made.	PAYMENT. Amount of Fine. £. s. d.	PAYMENT. Amount of Rent. £. s. d.	Length and Number of Square Feet and Projection into the River beyond Mr. James Walker's Line, as laid down in 1841.	REMARKS.
Embankment and extension of dock.	M. J. Tomkins	Wapping	100 – –	– – –	– – – – – –	Not executed.
Dolphin piles	Rennie & Marshall	King and Queen Dock, Rotherhithe.	– – –	4 – –	– – – – – –	No line was laid down by Mr. Walker here.
Embankment	T. Brown	Davis & Goulding's Wharf, Horsleydown.	50 – –	– – –	420 sq. feet; 7 feet projection.	—
Ditto	Cordwainers' Company	Bankside	25 – –	– – –	– – – – – –	Carried out to Mr. Walker's line.
Boat-house	F. Stanley	Cedar House, Chiswick	5 – –	– – –	– – – – – –	Mr. Walker's line does not extend so far up the river.
Jetty	Sir J. Lillie	East Greenwich	– – –	10 – –	– – – – – –	Not out to Mr. Walker's line.
Causeway	G. West	Blackwall Reach	– – –	2 – –	– – – – – –	Under high water.
Wharf wall	Young & Ohlson	Lower Shadwell	3 – –	– – –	30 sq. feet; 12 feet projection.	—
Jetty	T. Brown	Tooley-street	90 – –	– – –	660 sq. feet; 6 feet projection.	—
Embankment	W. T. Henley	North Woolwich	60 – –	– – –	– – – – – –	Grant not executed.
Piles	W. Ward	Bankside	– – –	4 4 –	– – – – – –	Rent to commence at Lady-day 1861.
Suction pipe	Pinchin & Johnson	Hammersmith	– – –	1 10 –	– – – – – –	Mr. Walker's line does not extend so far up the river.
Moorings	Breffitt & Co.	Shadwell	– – –	1 – –	– – – – – –	Under high water.
Dock	W. Ward	Bankside	– – –	1 10 –	– – – – – –	Not out to Mr. Walker's line.
Suction pipe	J. Hulle	Battersea	– – –	1 – –	– – – – – –	Under high water.
Embankment	Winn & Rose	Gun Dock, Wapping	300 – –	– – –	– – – – – –	Carried out to Mr. Walker's line.
Suction pipe and tank	W. Ough	Saw Mills, Vauxhall-road	– – –	1 – –	– – – – – –	Under high water,
Embankment	J. H. Matthews	Rotherhithe	5 – –	– – –	– – – – – –	Not out to Mr. Walker's line.
Jetty	Innes, Brothers	Miller's Wharf, East Smithfield.	– – –	15 – –	1,380 sq. feet; 89 feet projection.	—
Embankment	Humphrey & Tennant	Deptford	– – –	– – –	– – – – – –	Abandoned.
Two piles	C. F. Dards	Vauxhall	– – –	– 10 –	– – – – – –	Not out to Mr. Walker's line.
Ditto	Messrs. Dowson	Waterloo Dock, Lambeth	– – –	1 – –	– – – – – –	Not out to Mr. Walker's line.
Mooring chain	West & Wagstaff	Commercial Wharf, Lambeth.	– – –	1 10 –	– – – – – –	Under high water.
Suction-pipe and cylinder	Owen & Merton	Millwall	– – –	2 – –	– – – – – –	Under high water.
Jetty	Beresford & Elmslie	Pickle Herring Wharf, Horsleydown.	– – –	6 6 –	529 sq. feet; 23 feet projection.	—
Two piles	G. Bourne	High Bridge, East Greenwich.	– – –	1 – –	– – – – – –	Not out to Mr. Walker's line.
Four piles	C. Fish	Cambridge Wharf, Pimlico	– – –	3 – –	– – – – – –	Not out to Mr. Walker's line.
Piles and moorings	London Gas Company	Vauxhall	– – –	6 6 –	– – – – – –	Not out to Mr. Walker's line.
One pile	W. Druce	Chelsea	– – –	– 10 –	– – – – – –	Not out to Mr. Walker's line.

One mooring	R. B. Byass	Trinity Wharf, Rotherhithe.		1 – –		Under high water.
Moorings	C. J. Mare & Co.	Millwall		2 – –		Rescinded.
Boat-house	F. Mackinney	Richmond		4 – –		Mr. Walker's line does not extend so far up the river.
Embankment	William Pearce	Rotherhithe	15 – –			Not out to Mr. Walker's line.
Steamboat pier	R. W. Jennings	Battersea Bridge		25 – –	55 feet projection.	—
Dolphin piles	Commercial Dock Company.	Rotherhithe		8 – –	40 square feet; 37 feet projection.	—
Stairs and causeway	H. Lloyd	Greenwich		2 – –		Under high water.
Steamboat pier	London and Tilbury Railway Company.	Gravesend		15 – –	100 feet projection.	—
Campshed	Birtley Iron Company	Bankside		4 – –		Under high water. (*See* Note, p. 9.)
Embankment	J. Major	Victoria Wharf, Greenwich.	80 – –			Not out to Mr. Walker's line.
Slipway	Ditto	Ditto - ditto		3 – –		Under high water.
Embankment	Phœnix Gas Company	Vauxhall	80 – –			Carried out to Mr. Walker's line.
Ditto	Ditto - ditto	Greenwich	350 – –			Carried out to Mr. Walker's line.
Campshed	Beresford & Elmslie	Pickle Herring Upper Wharf.		2 2 –		Under high water. (*See* Note, p. 9.)
Ditto	Cory & Son	New Bargehouse Wharf		4 – –		Under high water. (*See* Note, p. 9.)
Embankment	J. Wright	Chiswick	5 – –			Mr. Walker's line does not extend so far up the river.
Ditto	Brown	Ditto	10 – –			Mr. Walker's line does not extend so far up the river.
Ditto	Smith, T. W.	Lambeth	60 – –			Not out to Mr. Walker's line.
Suction pipe	Green	Ditto		1 – –		Under high water.
Embankment	Corporation of London	Queenhithe	200 – –			Not out to Mr. Walker's line.
Ditto	J. Wilson	Phœnix Wharf, Southwark.	200 – –			Carried out to Mr. Walker's line.
Jetty	Muson & Co.	Grays		20 – –		No line was laid down by Mr. Walker here.
Ditto	Proctor & Bevington	Erith		8 – –		No line was laid down by Mr. Walker here.
Ditto	G. Wood	Gravesend		4 – –		Not out to Mr. Walker's line. In lieu of former grant to Beckett.
Jetty and slipway	Westwood, Baillie & Co.	Millwall		15 – –		Carried out to Mr. Walker's line.
Embankment	W. C. Murrell	Dockhead, Bermondsey	200 – –			Carried out to Mr. Walker's line.
Ditto	W. Downing	Bermondsey Wall	35 – –			Not out to Mr. Walker's line.
Dolphin pile	Grand Surrey Dock Company.	Rotherhithe		3 3 –	100 square feet; 50 feet projection.	—
Jetty	J. Robinson	Erith		10 – –		No line was laid down by Mr. Walker here.
Steamboat pier	Fishmongers Company	London Bridge		25 – –		Abandoned.
Embankment	Garfourd & Son	Limehouse	12 –			Not out to Mr. Walker's line.
Pile	E. Gripper	Bankside		– 10 –		Not out to Mr. Walker's line.
Steamboat pier	Iron Steam Boat Company.	Battersea Park		21 – –	100 feet projection.	—

RETURN of the Particulars of all the Grants of Accommodation on the Banks of the Thames, since the passing of the Act of Conservancy in August 1857, &c.—*continued*.

Particulars of Grants of Accommodation.	Parties to whom made.	Localities where made.	PAYMENT. Amount of Fine. £. s. d.	PAYMENT. Amount of Rent. £. s. d.	Length and Number of Square Feet and Projection into the River beyond Mr. James Walker's Line, as laid down in 1841.	REMARKS.
Gridiron	Woolwich Steam Boat Company.	Woolwich	- - -	6 6 -	- - - - - -	Under high water.
Embankment	Rennie & Sons	Greenwich	80 - -	- - -	- - - - - -	Not out to Mr. Walker's line.
Causeway and steps	W. Lunn	Gravesend	- - -	2 - -	- - - - - -	Under high water.
Embankment	Ray & Son	Millwall	100 - -	- - -	- - - - - -	Not out to Mr. Walker's line.
Ditto	Hodge & Son	Poplar	10 - -	- - -	- - - - - -	Not out to Mr. Walker's line.
Two piles	J. G. Bryan	Nine Elms	- - -	1 - -	- - - - - -	Not out to Mr. Walker's line.
Campshed	J. Johnson	Old Ferry Wharf, Chelsea	- - -	3 3 -	- - - - - -	Under high water. (*See* note, p. 9.)
Mooring stone	J. Barber & Co.	Brewer's Quay	- - -	1 1 -	- - - - - -	Under high water.
Jetty	Thorn & Co.	Chelsea	- - -	12 12 -	- - - - - -	Not out to Mr. Walker's line.
Piles	Cowan & Sons	Barnes Elms	- - -	3 - -	- - - - - -	No line was laid down by Mr. Walker here.
Ditto	Curtis & Harvey	Erith	- - -	1 - -	- - - - - -	No line was laid down by Mr. Walker here.
Moorings	Glass, Elliott & Co.	East Greenwich	- - -	2 10 -	- - - - - -	Under high water.
Piles	C. Curling	Davis Wharf, Horsleydown.	- - -	1 - -	—	—
Embankment	J. Brodie	Rotherhithe	48 - -	- - -	- - - - - -	Not out to Mr. Walker's line.
Piles	Humphreys & Tennant	Deptford	- - -	1 10 -	12 feet square; 107 feet projection.	—
Embankment	Pillow & Son	Bermondsey Wall	5 5 -	- - -	- - - - - -	Not out to Mr. Walker's line.
Mooring	Tebbut, Stoneman & Co.	Limehouse	- - -	- 10 -	- - - - - -	Under high water.
Suction pipe	King & Riley	Millwall	- - -	1 - -	- - - - - -	Under high water.
Mooring stones	London and South-Western Railway Company.	Nine Elms	- - -	1 10 -	- - - - - -	Under high water.
Platform	Engent & Rolfe	Millwall	- - -	7 - -	- - - - - -	Grant abandoned.
Barge bed	Booth & Co.	Bankside	- - -	1 10 -	- - - - - -	Under high water.
Two piles	W. J. Hall	Custom House Quay	- - -	1 - -	2 feet square; 30 feet projection.	—
Dolphin pile	J. Major	Greenwich	- - -	5 - -	- - - - - -	Not out to Mr. Walker's line.
Two causeways	Glass, Elliott & Co.	East Greenwich	- - -	2 2 -	- - - - - -	Under high water.
Jetty	Peto & Betts	Waterloo Wharf	- - -	21 - -	- - - - - -	Not out to Mr. Walker's line.
Three piles	City Gas Company	Whitefriars	- - -	2 - -	- - - - - -	Not out to Mr. Walker's line.
Embankment	Enthroven & Son	Rotherhithe	100 - -	- - -	- - - - - -	Carried out to Mr. Walker's line.
Suction pipe	Curtis & Brander	Shad Thames	- - -	1 - -	- - - - - -	Under high water.
Extension	Cooper & Aves	78, Wapping	5 5 -	- - -	- - - - - -	Not out to Mr. Walker's line.
Cylinder pipes	Hammond	Ratcliff	- - -	1 - -	- - - - - -	Under high water.
Suction pipe	A. Fowler	Lambeth	- - -	1 - -	- - - - - -	Under high water.
Ditto	Price's Patent Candle Company.	Battersea	- - -	1 - -	- - - - - -	Not executed.
Embankment	Ray & Son	Horsleydown	50 - -	- - -	- - - - - -	Carried out to Mr. Walker's line.

Two suction pipes	West Middlesex Waterworks.	Barnes and Chiswick	-	2	-	Under high water.
Mooring chain	J. Bury	Isleworth	-	- 10	-	Under high water.
Embankment.	T. Day	Hammersmith	25			No line was laid down by Mr. Walker here.
Ditto	Trustees of Tolson's Almshouses.	Isleworth	10			No line was laid down by Mr. Walker here.
Ditto	W. Huntley	Greenwich	450			Not executed
Ditto	W. P. Beech	Rotherhithe	130			Carried out to Mr. Walker's line.
Mooring	Nash & Miller	Lambeth		1		Under high water.
Landing stage	Rennie & Son	Deptford		4 4		Not out to Mr. Walker's line.
Extension of embankment	Surridge & Hartnell	Millwall	40			Not executed.
Jetty	Beresford & Elmslie	Southwark		20	960 square feet; 27 feet projection.	—
Ditto	Hall & Son	Erith		15		No line was laid down by Mr. Walker here.
Extension	Mare & Co.	Millwall	54			Carried out to Mr. Walker's line.
Two moorings	Surridge & Hartnell	Ditto		2 2		Under high water.
Encroachment	Bourne Valley Pottery Company.	Nine Elms	25			Not out to Mr. Walker's line.
Suction pipe	Humphreys & Tennant	Deptford		1		Replaced by another pipe.*
Embankment	Muson & Co.	Grays	18			Not out to Mr. Walker's line
Coal landing	Phœnix Gas Company	Deptford Creek		2 2		No line was laid down by Mr. Walker here
Suction pipe	J. Davis	Brentford		2		Removed.
Ditto	Humphreys & Tennant	Deptford		1 10		In place of former grant.*
Embankment	J. Maiks	Creek Bridge Wharf, Greenwich.	20			No line was laid down by Mr. Walker here.
Ditto	C. Phillips	Wapping Wall	120			Carried out to Mr. Walker's line.
Pile	Iron Steam-boat Company.	Nine Elms.		1 1		Not out to Mr. Walker's line.
Mooring	Ditto	Ditto		1 1		Under high water.
Extension	Roberts & Adlard	Mill Stairs, Bermondsey	5 5			Not out to Mr. Walker's line.
Land for bridge	Lambeth Bridge Company.	Lambeth and Westminster	100			Not out to Mr. Walker's line.
Embankment	Duncan, Bell & Scott	West Ham	75		5,860 square feet; 20 feet projection.	—
Campshed	Finney & Seal	Victoria Wharf		2 10		Re-assessment of former grant. (*See* Note, p. 9.)
Mooring	Doulton & Co.	Lambeth		1 1		Under high water.
Embankment	E. Majoribanks, for the Duc d'Aumale.	Twickenham	10			No line was laid down by Mr. Walker here.
Jetty	Huggins	Gravesend		5		No line was laid down by Mr. Walker here.
Floating pier	Proprietors of	Charlton pier		6 6	150 feet projection.	—
Embankment	J. B. White & Brothers	Swanscombe	5			No line was laid down by Mr. Walker here.
Ditto	G. West	Folly Wall, Blackwall	20			Carried out to Mr. Walker's line.
Moorings for Derrick hulk.	W. Cory & Son	Lambeth			(*See* separate Return)	Under high water.
Embankment	P. Dixon	Providence Wharf, Lambeth	50			Not out to Mr. Walker's line.

RETURN of the Particulars of all the Grants of Accommodation on the Banks of the Thames, since the passing of the Act of Conservancy in August 1857, &c.—*continued.*

Particulars of Grants of Accommodation.	Parties to whom made.	Localities where made.	PAYMENT. Amount of Fine. £. s. d.	PAYMENT. Amount of Rent. £. s. d.	Length and Number of Square Feet and Projection into the River beyond Mr. James Walker's Line, as laid down in 1841.	REMARKS.
Embankment	David King	Melbourne Wharf, Wapping.	5 5 –	-	-	Not out to Mr. Walker's line.
Mooring stone	Phillips and Middleton	St. Bride's Wharf, Wapping.	-	1 1 –	-	Under high water.
Four piles and two anchors.	J. Temple	Isle of Dogs	-	2 – –	4 square feet; 60 feet projection.	—
Embankment	London Gas Company	Nine Elms	100 – –	-	-	Not out to Mr. Walker's line.
Ditto	Hinckley & Hedges	Wapping	35 – –	-	-	Not out to Mr. Walker's line.
Ditto	Secretary of State for India.	Lambeth	120 – –	-	-	Not out to Mr. Walker's line.
Ditto	Langton, W.	Belvidere Road, Lambeth	210 – –	-	-	Not out to Mr. Walker's line.
Two piles	Twickenham rowing club	Twickenham	-	1 1 –	-	No line was laid down by Mr. Walker here.
Two moorings	Thomas Nokes	West Thurrock	-	1 – –	-	Under high water.
Boat-house	J. Redknap	Richmond	-	4 – –	-	No line was laid down by Mr. Walker here.
Suction pipe	Burnett & Co.	Vauxhall	-	5 – –	-	Under high water.
Two jetties	Charles Barber	Chamberlain's Wharf, Tooley-street	-	10 – –	-	Not out to Mr. Walker's line.
Embankment	Ditto	Ditto	75 – –	-	-	Not out to Mr. Walker's line.
Suction pipe	Freeman & Sons	Battersea	-	2 10 –	-	Not out to Mr. Walker's line.
Encroachment	T. W. Smith	Upper Fore-street, Lambeth.	30 – –	-	-	Re-assessment of former grant.
Gridiron	Horton, Son, & Kendrick	Fountain Dock, Bermondsey.	-	9 – –	-	Under high water.
Embankment	Metropolitan Board of Works.	Halfway Reach	250 – –	-	-	No line was laid down by Mr. Walker here.
Ditto	Brentford Gas Company	Brentford	75 – –	-	-	Mr. Walker's line does not extend to this place.
Two landing stages	Metropolitan Board of Works.	Halfway Reach	-	16 – –	-	No line was laid down by Mr. Walker here.
Embankment	J. Stewart	Isle of Dogs	120 – –	-	-	Carried out to Mr. Walker's line.
Bridge	Charing Cross Railway Company.	-	200 – –	-	-	These sums were assessed on the space occupied by the piers and abutments of the bridges.
Ditto	Victoria and Pimlico Railway Company.	-	80 – –	-	-	
Ditto	West London Extension Railway Company.	-	50 – –	-	-	
Ditto	London and South Western Railway Company.	Kingston	40 – –	-	-	

Embankment	Cubitt & Co.	Isle of Dogs	5 – –	–	–	Carried out to Mr. Walker's line.
Two piles and campshed	Davis & Co.	Dundee Wharf, Wapping	– –	4 – –	2 feet (piles); 47 feet projection.	—
Section pipe	Cowan & Sons	Barnes Elms	– –	2 10 –	–	No line was laid down by Mr. Walker here.
Temporary drawdock	George Smith	Norway Wharf, Millbank	– –	10 – –	–	Not out to Mr. Walker's line.
Ditto - jetty	Ditto	Ditto	– –	5 – –	–	Not out to Mr. Walker's line.
Embankment	Murray Marshall	Rotherhithe	50 – –	–	–	Carried out to Mr. Walker's line.
Causeway	R. Gates	West-street, Gravesend	– –	3 – –	–	Below high water.
Embankment	Baglehole Scholefield	Globe Wharf, Rotherhithe	8 8 –	–	–	Not out to Mr. Walker's line.
Two moorings	Ulmate of Ammonia Company.	Grays	– –	2 2 –	–	Under high water.
Causeway	Pool	Dorset Cottage, Fulham	– –	– 10 6	–	No line was laid down by Mr. Walker here.
Embankment	W. W. Pocock	Kensington Canal	25 – –	–	–	Not out to Mr. Walker's line.
Ditto	Patent Blood Manure Company.	Plaistow	50 – –	–	–	Not out to Mr. Walker's line.
Extension	Hutchins	Millwall	5 – –	–	–	Not out to Mr. Walker's line.
Suction pipe	Bingeman	Princes street, Lambeth	– –	3 – –	–	Under high water.
Embankment	J. Pannel	High-street, Wapping	5 – –	–	–	Not out to Mr. Walker's line.
Ditto	P. B. Cow	Deptford Creek	6 6 –	–	–	No line was laid down by Mr. Walker here.
Campshed and two piles	Horton, Son, & Kendrick	Fountain Dock, Bermondsey.	– –	1 10 –	–	Not out to Mr. Walker's line. (*See* Note below.)
Causeway	National Boat Building Company.	East Greenwich	– –	5 5 –	–	Under high water.
Jetty	J. Easton	Shot Tower Wharf, Lambeth.	– –	20 – –	–	Not out to Mr. Walker's line. This is the same jetty granted to the late Mr. Summersell.
Embankment	Thames Iron Works Company.	Bow Creek	60 – –	–	–	No line was laid down by Mr. Walker here.
Jetty	Woolwich Steam Packet Company.	Woolwich	– –	15 – –	6,080 square feet, 150 feet projection.	—
Ditto	Gibbs, Bell & Co.	Plaistow	– –	2 2 –	416 „ 36 „	—
Embankment	Ditto	Ditto	10 10 –	–	2,000 „ 20 „	—
Two piles	J. Tucker	Honduras Wharf, Bankside.	– –	1 1 –	–	Not out to Mr. Walker's line.
Embankment	Dixon & Co.	Providence Wharf, Lambeth.	50 – –	–	–	Not out to Mr. Walker's line.

Note.—A campshed is an erection consisting of material kept in position by planking generally near low water, and but slightly raised above the shore, for the purpose of forming a bed for the safety of vessels grounding.

RETURN of the Particulars of Law and other Proceedings in Litigation of the Conservators of the River Thames, since the passing of their Act up to the 27th of February 1863, with the Names and Description of the Parties bringing or defending such Proceedings, the Amount of the Expenses incurred and paid in respect to those Proceedings, and the Funds out of which they have been so paid, made according to the Order.

I.—Proceedings in the Superior Courts.

COURT.	DATE of JUDGMENT.	PLAINTIFFS.	DEFENDANTS.	PARTICULARS OF PROCEEDINGS.	DECREE or JUDGMENT.	Expenses and Costs of Proceedings paid out of the Conservancy Fund.
						£. s. d.
In Chancery - V. C. Wood.	15 July 1859	Richard Laurence Fennings and James Fennings, wharfingers.	Conservators of the River Thames.	Suit for restraining Conservators from constructing a floating pier under the southern arch of London Bridge: £. s. d. Costs - - - 391 4 7 Paid by plaintiffs - 333 17 1	Bill dismissed, with costs.	—
					- - - - - -	57 7 6
Queen's Bench -	31 Jan. 1861	Thomas Turnidge, assistant river-keeper, in the employment of the Conservators, appellant.	Thomas Shaw, of Leigh, Essex, fisherman, respondent.	The magistrates in petty sessions at Rochford having dismissed an information preferred by the appellant against the respondent, for obstructing him in the execution of his duties, a case was stated for the Court of Queen's Bench, pursuant to 20 & 21 Vict. cap. 43, and the question involved in the decision was, whether the power of the Corporation of London for regulating the fisheries of the River Thames vested in the Conservators.	The Court held that the powers of the Corporation of London for regulating the fisheries vested in the Conservators, and directed the case to go back to the justices.	72 12 10
		Trinity House - -	Conservators of the River Thames.	Special case as to the rights of beaconage in the river.	Not yet brought into court -	8 15 6
Exchequer -	28 Nov. 1861	Conservators of the River Thames.	Thomas Redway, shipowner, Exmouth.	An action to recover damages for an injury to a mooring chain lighter, called the "Phillips," belonging to the Conservators, by collision with a vessel called the "Evening Star," in the river.	Verdict for defendant - -	Costs of plaintiffs, 130 19 8 Costs of defendant, 91 9 8

Queen's Bench -	- - -	Conservators of the River Thames.	Brentford Gas Company, and George Frederick Evans, and John Trewby, lessees of the gas works.	Indictment for letting gas refuse flow into the river at Brentford. The proceedings were stayed on the defendants Trewby and Evans pleading guilty, and paying the Conservators 50 *l.* by way of damages, and a *nolle prosequi* being entered against the Company.	- - - - - - -	142 *l.* 3 *s.* 10 *d.*
Exchequer - -	24 Feb. 1862	Henry Miller, labourer, and Jane, his wife.	Conservators of the River Thames.	Action to recover damages for an injury to the toe of Jane Miller, by the negligent shifting of the landing board on a steamboat, by a pierman in the defendant's employ, on their floating pier at London Bridge.	Verdict for the plaintiffs -	Costs of plaintiffs, 36 *l.* 16 *s.* 4 *d.* Damages, 15 *l.* Costs of defendants, 49 *l.* 3 *s.*
In Chancery - V. C. Wood.	24 Nov. 1862	Richard Thornton, wharfinger.	Conservators of the River Thames.	Suit for restraining Conservators from constructing a floating pier at Old Swan Stairs.	Bill dismissed, without costs	The costs of the defendants in these suits have not been sent in or made out.
	24 Nov. 1862	The Attorney General, at the relation of the Fishmongers' Company.	Conservators of the River Thames.	Suit for restraining Conservators from constructing a floating pier at Old Swan Stairs.	Bill dismissed, without costs	
	24 Nov. 1862	The City of London Brewery Company.	Conservators of the River Thames.	Suit for restraining Conservators from constructing a floating pier at Allhallows Stairs.	Bill dismissed, without costs	
	24 Nov. 1862	The Clothworkers' Company.	Conservators of the River Thames.	Suit for restraining the Conservators from constructing a floating pier at Allhallows Stairs.	Bill dismissed, without costs	
		Mercers' Company - -	Conservators of the River Thames.	Suit for restraining the Conservators from constructing a floating pier at Old Swan Stairs.	An answer was put in before the decrees in the four other suits; no further steps have been taken by the Company.	

RETURN of the Particulars of Law and other Proceedings in Litigation of the Conservators of the River Thames, &c.—*continued.*

II.—SUMMARY PROCEEDINGS.

NAME OF DEFENDANTS.	OFFENCE, AND WHERE COMMITTED.	PETTY SESSIONS or POLICE COURT.	DATE of HEARING.	DECISION.	Solicitors' Costs paid out of the Conservancy Fund. £. s. d.
1857:					
Smith, Luke	Discharging liquid mud into the river at Battersea Park.	Lambeth	4 Nov. 1857	40 *s.* fine	2 8 8
Johnson, Henry Ready, John, and Crawford, James	Throwing mud into river at Woolwich	Thames	30 Nov. „	50 *s.* fine 50 *s.* fine 50 *s.* fine	3 9 8
Wells, William Eagleton, John	Taking sand from river at Hampton	Staines petty sessions	21 Dec. „	Seven days' imprisonment	10 6 1
Lee, John Wheeler, Thomas	Taking sand from the river at Hampton	Staines petty sessions	21 Dec. „	Discharged; 20 *s.* fine	7 3 6
1858:					
Scott, John	Disobeying harbour master's direction	Thames	1 Jan. 1858	40 *s.* fine	7 6 –
Smith, Charles, and Smith, William	Taking sand from river at Barnes	Wandsworth	28 Jan. „	40 *s.*; mitigated to 20 *s.*	7 8 –
Godwin, Timothy	Taking sand from river at Fulham	Hammersmith	28 Jan. „	Discharged	6 4 6
Silverton, George	Throwing ashes into the river at the Tower	Guildhall	4 Feb. „	5 *l.* fine	5 2 2
Patterson, John	Disobeying harbour master	Thames	15 Feb. „	3 *l.* fine	5 18 8
Froame, William	Throwing clinkers at Hunt's, Lambeth	Lambeth	27 Feb „	20 *s.* fine	3 11 4
Hill, Henry Clark	Discharging offensive liquid from his chemical factory, East Greenwich.	Greenwich	18 Feb. „	Paid costs	—
Owen, William, and Merton, Daniel	Discharging offensive liquid from chemical factory at Isle of Dogs.	Thames	22 Feb. „	Paid costs	—
Montague, George, and Denyer, John	Throwing rubbish at Blackfriars	Guildhall	8 March „	20 *s.* fine 20 *s.* fine	1 15 2
Sullivan, Dennis	Throwing mud off Adelphi	Bow-street	12 March „	20 *s.* fine	7 4 4
Rooke, Thomas	Throwing mud, &c. off his wharf at Blackfriars	Guildhall	13 March „	Discharged	3 2 4
Wise, George	Discharging "Blue Billy" at Strand-on-the-Green	Hammersmith	22 March „	5 *l.* fine	4 15 –
Johnson, James	Disobeying harbour master's directions	Thames	1 April „	4 *l.* fine	6 13 10
Dyer, Thomas	Throwing dung off Tower Stairs	Guildhall	20 April „	5 *l.* fine	4 7 4
Maskall, Alfred Tarbard, Robert	Throwing rubbish, Battersea Park	Lambeth	18 May „	5 *l.* fine 5 *l.* fine	4 18 6
White, John James, and Wiggins, Alfred	Discharging gas water from barge off Greenwich	Greenwich	22 May „	5 *l.* fine; discharged	4 4 8
Hinds, Edward	Throwing mud off Somerset Wharf, on the Strand	Bow-street	26 May „	Discharged	3 9 4

Fisher, William	Disobeying harbour master	Greenwich	31 May 1858	3 *l.* fine	6	16 –
Wilkins, Joseph	Throwing old mats into the river at Horslydown	Southwark	1 June „	20 *s.* fine		
Barham, Edward				20 *s.* fine	3	18 2
Edwards, Benjamin				20 *s.* fine		
Oman, William	Throwing rubbish from entrance to St. Katharine's Dock.	Thames	10 July „	Adjourned *sine die*	4	4 4
Jones, Thomas, and						
Triton, John						
Calnan, Dennis	Throwing old mats at Pickleherring Stairs	Southwark	12 July „	20 *s.* fine	3	17 4
Shrimpton, John	Throwing rubbish at Rotherhithe	Greenwich	13 July „	1 *s.* fine		
Huggett, Abraham				1 *s.* fine		
Hunt, James				Discharged.	3	16 –
Peachey, James				5 *l.* fine		
Brentford Gas Light Company	Allowing gas refuse to flow into river at Brentford	Brentford Petty Sessions	14 August „	10 *l.* fine	7	7 4
Phipps, Thomas	Non-payment of toll at Kew	Richmond	28 August „	20 *s.* including 1 *s.* 6 *d.* costs	6	18 –
Taylor, Archibald	Throwing mud at Ratcliffe	Thames	14 Sept. „	20 *s.* fine		
Vincent, Edward				20 *s.* fine		
Padborn, William, and				20 *s.* fine	4	12 2
Hughes, William				Discharged.		
Dolby, William	Throwing mud, Bugsby's Hole	Greenwich	20 Sept. „	Did not appear		
Mason, William				20 *s.* fine	5	1 –
Mason, Edward				Did not appear		
Woolwich Equitable Gas Company	Allowing gas refuse to run into the river at Woolwich	Woolwich	23 Sept. „	20 *l.* fine.		
Hodgson, Zebulon, master of the "Victoria."	Disobeying harbour master's orders	Thames	18 Dec. „	20 *s.* fine	5	6 8
1859:						
Barwell, and Bull, Charles	Throwing mud into the river at Millwall, Poplar	Thames	17 Feb. 1859	20 *s.* fine	5	4 8
City Gas Company, Blackfriars	Allowing gas refuse to flow into the river at the City Gas Works.	Guildhall	24 March „	Summons dismissed, the magistrate considering that the evidence did not conclusively show the gas refuse came from City Gas Works.	40	– 10
			2 April „			
Blackett, Robert, master of brig "Marinus."	Disobeying harbour master's orders	–	–	The defendant left his ship, and proceedings discontinued.	–	16 8
Corcoran and others	Throwing mud into the river at Southwark Bridge	Southwark	14 April „	5 *s.* fine	4	6 10
Allan, William, and	Throwing mud into the river at Wapping	Thames	–	Proceedings discontinued; summons withdrawn	4	6 6
Sullivan, Timothy						
Lewis, Thomas	Throwing rubbish into the river off Irongate	Thames	3 May „	Proceedings discontinued, the evidence not being satisfactory.	3	16 –

RETURN of the Particulars of Law and other Proceedings in Litigation of the Conservators of the River Thames, &c.—*continued.*

NAME OF DEFENDANTS.	OFFENCES, AND WHERE COMMITTED.	PETTY SESSIONS or POLICE COURT.	DATE of HEARING.	DECISION.	Solicitors' Costs paid out of the Conservancy Fund.
	II.—Summary Proceedings—*continued.*				£. s. d.
1859—*continued.*					
Fulker, James, and Stroud, Alfred	Taking sand without license from the bed of the river at West Moulsey	Kingston-on-Thames	5 May 1859	19 *s.* fine	9 3 10
Nicholl, Edward, and Adams, Thomas	Throwing mud into the river at Southwark Bridge	Southwark	27 June „	5 *s.* fine	2 17 4
Armitage, John Stokes, John Stokes, Richard	Placing mud on the river-bank at Brentford	Brentford	6 Aug. „	20 *s.* fine	3 3 7
Johnson, George	Throwing mud into the river off Alderman Stairs	Thames		Defendant evaded service of summons.	4 2 4
Young, John	Throwing ashes into the river at Wapping from the "Earl of Aberdeen" steamer.	Stepney	20 Aug. „	20 *s.* fine	4 6 4
Moore, James	Throwing mud into the river at Wandsworth	Wandsworth	2 Sept. „	20 *s.* fine	6 — 9
Ashenden, Richard, and three others.	Throwing mud into the river at Bermondsey from the premises of Messrs. Barry, Meriton's wharf.	Southwark	31 Dec. „	5 *s.* each fine	4 17 6
1860:					
Cranford, James Maskell, William	Throwing mud into the river off Charlton	Woolwich	24 Jan. 1860	5 *l.* fine 20 *s.* fine	2 15 —
Richardson, William	Infraction of the 22d and 29th bye-laws	Greenwich	8 March „	5 *l.* fine	9 12 8
Fuller, Charles Thomas	Infraction of 44th bye-law	Woolwich	25 April „	1 *s.* fine	5 12 2
Fuller, Charles Thomas	Throwing mud into the river at Charlton	Woolwich		Proceedings discontinued, the defendant undertaking to procure licenses for all his barges.	4 — 8
Lecky, George, and Ball, Frederick	Emptying contents of cesspool into the river at Twickenham	Brentford	9 June „	20 *s.* fine	4 6 6
Jones, George	Non-payment of rent of ait	Kingston County Court	18 June „	Discontinued, on defendants undertaking to pay rent and surrender ait.	1 3 4
Toom, W., and Pell, T.	Throwing mud into the river from barges "Queen" and "Pride"	Greenwich	18 July „	On default of appearance, a warrant was issued for defendants' apprehension, but they were not taken.	4 5 4
Howard Henry	Throwing gas refuse into the river at Rotherhithe	Thames	23 Oct. „	5 *s.* fine	4 2 6

1861:						
Newman, George	Infringement of the 21st bye-law	Greenwich	8 Jan. 1861	5 *s.* fine; pleaded guilty	Paid by defendants.	
Smith, Andrew	Infringement of the 21st bye-law	Greenwich	8 Jan. „	5 *s.* fine		
Pocock, George	Obstructing harbour master	Greenwich	8 Jan. „	20 *s.* fine		
Langridge, John	Allowing gas refuse to flow into the river at Brentford.	Brentford	23 Feb. „	40 *s.* fine	6	7 6
Eaton, John	Infringement of the 44th bye-law	Brentford	23 Feb. „	4 *l.* 10 *s.* fine	7	9 –
Laven and Kendrick	Allowing gas refuse to flow into the river at Brentford.	Brentford	23 Feb. „	40 *s.* fine	3	14 4
Smith, Andrew	Infringement of the 21st bye-law (two summonses)	Greenwich	15 March „	Adjourned. Finally, defendant's employers wrote a letter of submission, and paid the costs, amounting to 13 *l.* 16 *s.*		
Wheeler, William, barge master	Making false declaration for the purpose of evading toll at Kew.	Richmond	16 March „	20 *s.* 11 *d.* fine	8	19 6
Maynard, Charles, barge master	Making false declaration for the purpose of evading toll at Kew.	Richmond	16 March „	20 *s.* 11 *d.* fine	6	4 6
New, William, barge master	Making false declaration for the purpose of evading toll at Kew.	Richmond	23 March „	25 *s.* fine	7	10 6
Surrey Gas Consumers' Company	Allowing gas refuse to flow into the river from their works.	Greenwich	8 May „	10 *l.* fine	9	1 –
Ryan, James, and	Digging sand from bed of the river at Hammersmith	Hammersmith	12 June „	5 *s.* each fine	4	19 4
Matthews, Samuel						
Jerrard, Joseph, and	Dredging sand at Battersea	Wandsworth	12 June „	20 *s.* each fine	6	12 8
Mitchell, Charles						
Imperial Gas Company	Allowing gas refuse to flow into the river from their works.	Hammersmith	17 June „	3 *l.* 3 *s.* fine	43	3 11
Simm, Henry	Anchoring in the fairway at Gravesend	Thames	24 Aug. „	The magistrate declined to act, considering he had no power unless sitting in Essex	4	1 8
Wilsher, John, and					1	19 8
Clarkson, Thomas					3	10 8
Constable, Richard, and	Throwing rubbish into the river off Limehouse	Thames	29 Aug. „	5 *s.* fine	4	1 2
Noaks, William Samuel						
Riley and another	Throwing rotton pineapple stalks and rubbish into river at Botolph-wharf.	Guildhall	2 Sept. „	5 *s.* fine	3	19 8
Grimshaw, James	Throwing German yeast into river off Temple Stairs	Guildhall	2 Sept. „	10 *s.* fine	3	19 8
Hagan, James	Throwing mud into the river at Ratcliffe Cross	Thames	7 Sept. „	7 *s.* fine	6	1 10
Flowers, William	Carrying deleterious matter in unlicensed barges	Woolwich	7 Sept. „	10 *s.* fine	6	4 6
Watkins, Richard Joseph	Obstructing harbour master	Greenwich	18 Sept. „	40 *s.* fine	8	1 6
Faulker, James, and	Digging clay from bank of river at Cainedge, Moulsey	Kingston	19 Sept. „	20 *s.* each fine	9	– 8
Stroud, Thomas						
Flinn, Thomas	Infraction of 17th and 19th bye-laws	Greenwich	20 Sept. „	10 *s.* fine	5	10 4
Franklyn, William, barge master	Non-payment of tonnage at Kew	Richmond	28 Sept. „	40 *s.* fine	6	4 10
Dodd, James	Dredging at Chelsea Bridge	Wandsworth	11 Oct. „	5 *l.* fine	7	7 2
Hewitt, James				1 *s.* fine		
Goodall				1 *s.* fine		

RETURN of the Particulars of Law and other Proceedings in Litigation of the Conservators of the River Thames, &c.—*continued.*

NAME OF DEFENDANTS.	OFFENCE, AND WHERE COMMITTED.	PETTY SESSIONS or POLICE COURT.	DATE of HEARING.	DECISION.	Solicitors' Costs paid out of the Conservancy Fund. £. s. d.
	II.—Summary Proceedings—*continued.*				
1862:					
Francis, Charles and George	Dredging gravel at Hampton Wick	Hampton Petty Sessions	20 Jan. 1862	5 *s.* fine	7 19 8
Shead, Henry	Removing causeway	Orsett Petty Sessions	7 Feb. „	5 *l.* fine	10 11 8
Chartered Gas Company	Running impure water into river at their works	Westminster	2 April „	40 *s.* fine	21 1 –
Hayward, William, and others	Evading toll	Summons withdrawn on amount of toll being paid			3 5 8
Avery, Henry	Throwing mud into the river at Millwall	Thames	23 April, 1862	20 *l.*, reduced to 5 *l.* on account of defendant's poverty.	5 11 2
Brookland, John Povey, Richard Dowley, Edward, and Baker, William	Throwing mud into the river at Millwall	Wandsworth	10 May „	2 *s.* 6 *d.* each fine	4 2 3
Brown, Benjamin, and Styles, William	Emptying contents of cesspool into river at Brentford	Brentford	5 July „	10 *s.* fine	7 9 –
Press, Samuel	Throwing cattle dung into river off Custom House	Mansion House	8 July „	20 *s.* fine	3 14 8
Mills, Thomas	Throwing mats into river at Rotherhithe	Greenwich	9 July „	20 *s.* fine or 21 days' imprisonment	5 6 10
Elkin, George, and others	Throwing mud into river at Lambeth	Lambeth	11 Sept. „	10 *s.* each fine	4 16 8
Hills, Frank Clark	Carrying refuse in unlicensed barge	Greenwich	16 Sept. „	1 *s.*, the defendant undertaking to register his barges forthwith.	6 – 10
Whittick and Wingate	Dredging sand at Hammersmith without license	Wandsworth	24 Sept. „	3 *l.* fine 3 *s.* fine	6 3 4
Kemp, William Carrol, William	Dredging sand at Petersham, close to river-bank	Richmond	4 Oct. „	40 *s.* each fine or 14 days' imprisonment	7 13 2
Shelbourne, William	Carrying mud in an unlicensed barge	Greenwich	21 Oct. „	Summons to stand over, the defendant undertaking to register all his barges within a week.	19 13 4
Lovett, George Wheatley, Joseph Donovan, John McCarthy, John	Throwing mud into the river at Millwall	Thames	24 Oct. „	20 *s.* fine 20 *s.* fine Evaded service of process Ditto	5 4 –
Westfold, Thomas	Throwing mud into river from premises at Blackfriars	Southwark	4 Nov. „	10 *s.* fine	3 18 2
Eager, Edward	Taking ballast beyond limits and near river-bank	Westminster	11 Dec. „	40 *s.* fine	4 12 8
1863:					
Brown, James	Throwing rubbish into the river at Grays	Orsett Petty Sessions	6 Feb. 1863	5 *l.* fine	8 3 4
Cranstead, John, and Whittick, George	Unlawfully taking sand	Wandsworth	24 Feb. „	30 *s.* fine 10 *s.* fine	5 12 2
Shaw, Joseph Brooks, Henry	Dredging gravel	Wandsworth	24 Feb. „	60 *s.* fine 10 *s.* fine	5 13 10

RETURN of the Number of FLOATING SHIPS, VESSELS, BARGES, or other Constructions moored on the RIVER THAMES to receive and re-ship Coals or other Articles, and the Particulars of the Grants or Licenses for the same, and the Payments, annual or otherwise, in consideration of such Grants or Licenses; and also of the Particulars of the Grant to Messrs. *Cory*, of Bankside, Coal Merchants, with all the Correspondence relating to that Transaction.

	Description.	Locality.	Payment. £. s. d.	Particulars of Grant.
1	Dumby barge	Nicholson's wharf	- - -	No grant.
2	Hulk	Off the Tower	- - -	No grant; for the convenience of the vessels of the General Steam Navigation Company, and for the relief of the traffic on the river, permitted to remain during pleasure.
3	Dumby barge; W. J. Hall and Company.	Custom House quay	- - -	No grant.
4	Dumby barge	Downe's lower wharf	- - -	No grant.
5	Dumby barge	Dundee wharf	- - -	No grant.
6	Dumby barge	Aberdeen wharf	- - -	No grant.
7	Coal weighing machine depôts	Rotherhithe	- - -	Permitted for the stowage of the machines used by coal meters in ships on the river.
8		Ratcliffe		
9	Shear-hulk; Messrs. Penn	Deptford	- - -	No grant.
10	Engineer's hulk; Messrs. Samuda.	Off Folly House, Blackwall.	- - -	Permitted to lie at public moorings, which are used as well by other vessels.
11	Coal hulk; General Steam Navigation Company.	Off Folly House	- - -	The same.
12	Coal hulk; Corporation of Trinity House.	Off entrance, Bow Creek	- - -	No grant.
13	Coal hulk; General Steam Navigation Company.	Deptford	- - -	By permission of the authorities of Deptford Dockyard.
14	Coal hulk	Off Woolwich	2 2 -	Per annum, for moorings, granted for the convenience of coaling the Woolwich steam packets.
15	Coal hulk	Off Woolwich	- - -	Used for the like purpose; no grant.
16	Store hulk	Off Woolwich	- - -	No grant; used for the casual repairs of passenger steam boats.
17	Coal hulk	Off Barking	- - -	Permitted to facilitate the coaling of tugs employed in towing fishing smacks to and from the sea.
18	Coal hulks for unloading coal ships and supplying coals to steam tugs and others	Off Gravesend	20 - -	As an annual contribution towards the expense of placing and maintaining the moorings.
19			20 - -	
20			20 - -	
21			20 - -	
22			10 - -	
23			20 - -	
24			20 - -	
25			20 - -	
26			20 - -	
27			20 - -	
28			20 - -	
29	"Atlas" hulk for delivering colliers	Off Charlton	330 - - 1st year 500 - - 2d „ 650 - - 3d „	Consideration for grant for laying mooring chains in the river.

Correspondence relating to the Grant to Messrs. *Cory* of Bankside, Coal Merchants.

Letter from Mr. *Cory* to the Conservators of the River Thames.

Commercial-road, Lambeth, London,
24 August 1861.

Gentlemen,

We beg to inquire, should we purchase the hull of the patent derrick, and fit her with cranes and machinery for unloading colliers, can we be allowed to moor her in the Lower Pool.

The cost of such an undertaking will exceed 25,000*l.*; we cannot, therefore, proceed with it unless we can be assured that suitable moorings would be assigned to us. We beg leave to observe, that no more colliers or barges would be unloaded or loaded in consequence of such an undertaking; but as both colliers and barges would meet with greater despatch, it would serve to keep the Pool clearer. Three sets of such vessels and machinery as we propose, could do all the coal whipping of the port of London.

We have reason to think the coal trade would not be opposed to the scheme, but we would refer you to the Factors' Society, who represent both coal and shipowners.

We beg to add, that if the Conservators or the coal trade are willing to carry out the scheme, we hereby give them the benefit of the suggestion.

We are, &c.
(signed) *J. W. Cory & Son.*

Letter from Conservators to Messrs. *Cory & Son.*

41, Trinity-square, Tower-hill, E.C.,
27 August 1861.

Gentlemen,

Having laid before the Conservators of the River Thames your letter of the 24th inst., relative to mooring the patent derrick, when fitted with cranes and machinery, in the Lower Pool, for the purpose of facilitating the discharge of cargoes from collier vessels, I am directed to inform you that they cannot comply with your request.

I am, &c.
(signed) *W. Jaques, pro* Secretary.

Letter from Messrs. *Cory* to the Conservators.

Commercial-road, Lambeth, S.,
29 August 1861.

Gentlemen,

Referring to our letter of the 24th inst., we beg now to inquire whether in case moorings for the proposed hulk cannot be provided in the Lower Pool, they may be had in Limehouse Hole, or some other part of the river.

We shall be glad of an interview that we may exhibit our plan for adapting the hulk, and also explain what would be the practical working of our scheme.

We are prepared to show that our arrangements would be for the public advantage in every point of view, and that they would materially lessen the number of colliers and barges daily occupying the Pool, and would not cause an inconvenient accumulation of barges near the hulk.

We are willing to pay a rental of 500 *l.* per annum for suitable moorings, and to remove the hulk altogether, after a moderate period, in case our representations do not prove correct; and we are willing also to give any required guarantee for so doing.

We are, &c.
(signed) *J. W. Cory & Son.*

Letter from Conservators to Messrs. *Cory & Son.*

17 September 1861.

Gentlemen,

With reference to your letter of the 29th ult., I am desired by the Conservators of the River Thames to inform you that the subject therein contained, viz., the proposal to place the patent derrick at moorings in the river, as suggested by you, and adapt it for unloading colliers, has had their careful consideration; and they regret to state in reply, that they are unable to comply with your request.

I am, &c.
(signed) *E. Burstal,* Secretary.

LETTER from Messrs. *Cory & Son* to Conservators.

Commercial-road, Lambeth,
18 September 1861.

Gentlemen,

WE have to acknowledge the receipt of your letter of yesterday.

Referring to our previous letters and interviews on this subject, we beg now to ask for moorings for the proposed hulk in the upper tier at Bugsby's Hole, and we shall then be prepared to proceed with our enterprise, provided we can be assured that no more favourable moorings for similar vessels for the same purpose will be granted to others. Three such vessels would be sufficient for whipping all the coals now delivered afloat in the Pool.

We need scarcely say we are very sanguine of the success of an undertaking in which we shall invest so much money; we anticipate fully that it will be the cause that room will be found, and that you will be desirous, when our success is proved, to encourage similar undertakings in the Pool; in such case we shall rely on you to allow us to move higher with our proposed hulk.

We are, &c.
(signed) *W. Cory & Son.*

LETTER from Conservators to *G. B. Robinson*, Secretary Coal Factors' Society, with copy of above.

41, Trinity-square, Tower-hill, E.C.,
25 September 1861.

Sir,

I AM directed by the Conservators of the River Thames to state, that they are in correspondence with Messrs. Cory & Son relative to a proposal made by them to adapt a large hulk, 250 feet long and 90 feet wide, by putting machinery on board for the purpose of unloading coal ships; and with this object in view they have received a letter (a copy of which I herewith transmit) requesting you will be so good as to bring the subject before the Committee of the Coal Exchange, whose opinion thereon the Conservators would be glad to obtain before proceeding farther.

I am, &c.
(signed) *E. Burstal*, Secretary.

LETTER from Coal Factors' Society to Conservators.

40, Coal Exchange, 27 September 1861.

Sir,

I AM instructed to acknowledge the receipt of your letter of the 25th inst., enclosing a copy of a letter from Messrs. W. Cory & Son, which will be laid before the Coal Factors' Society at their meeting on Tuesday next.

I am, &c.
(signed) *G. B. Robinson*, Secretary.

LETTER from Coal Factors' Society to Conservators.

40, Coal Exchange, 1 October 1861.

Sir,

REFERRING to my letter of the 27th ult., I am instructed to state with regard to Messrs. Cory & Son's project for unloading coal ships, that the factors are not opposed to any new arrangements which are calculated to facilitate the working of the coal trade, provided they are carried out without causing obstruction to the navigation, or detriment to existing interests, by granting exclusive privileges to individuals; as, however, there are several matters to consider in connexion with the subject, I am requested to ask for the favour of an interview for deputation from this body, for the purpose of conferring upon the same with your Board.

I am, &c.
(signed) *G. B. Robinson*, Secretary.

DEPUTATION from Local Factors' Society had an interview with the Conservators on the 14th October 1861.

LETTER from Messrs. *Cory & Son* to the Conservators.

Commercial-road, Lambeth,
Gentlemen, 18 October 1861.

REFERRING to our letter of the 18th ult., we hereby engage to discharge all vessels in due turn, and under uniform terms and conditions, and on proof of any failure in this respect, we should expect to receive orders to remove the hulk from the river at the shortest notice.

We are &c.
(signed) *W. Cory & Son.*

NOTES submitted by Messrs. *Cory & Son* for consideration of Conservators.

Commercial Road, Lambeth,
19 October 1861.

CORY & SON do not contemplate discontinuing their works in the Victoria Docks. They are part owners of three colliers, the "William Cory," length 252 feet; "James Dixon," 239 feet; and the "Henry Morton," 235 feet. These are not suitable for delivery at the hulk.

Cory & Son have also made a large outlay in these works, and are under lease at a heavy certain rent, and they submit that their application for moorings should not be differently considered in consequence of their having works in the Victoria Docks.

By means of this vessel colliers may be discharged in eight or ten hours, night or day. The cranes will be an improvement on those in the Victoria Docks, where this is constantly done.

Cory & Son invite the Conservators of the River Thames to inspect their works and books at the Victoria Docks.

The barges loaded in Bugsby's, on the ebb tide, would come up with the tide three hours sooner than the first barges could get out of the docks. Colliers discharging in Bugsby's, would relieve the pool to the extent of the space occupied by them during delivery, and in passing up and down also of barges loading and waiting to load from their cargoes.

Cory & Son submit that the gentlemen who had an interview with the Conservators on Monday last did not on that occasion represent the interest of the coal or ship-owner, but solely that of the coal factors.

(signed) *W. Cory & Son.*

LETTER from Messrs. *Cory* to Conservators, enclosing others from *G. B. Robinson* and *Thomas Doubleday.*

Gentlemen, London 21 October 1861.

WE enclose a letter received this morning from the Coal Trade Office, at Newcastle. If time is allowed, we are confident we could procure the signature of every coal-owner, and of nearly all the ship-owners, in our favour. We have obtained provisional protection to prevent annoyance from others, but we hereby engage not to proceed with our patent if moorings are assigned to us.

We are, &c.
(signed) *W. Cory & Son.*

From *Thomas Doubleday*, Coal Trade Office, Newcastle, to Messrs. *Cory.*

Neville Hall, Newcastle.
Gentlemen, 19 October 1861.

THE chairman of the coal trade, Mr. Taylor, desires me to acknowledge your letter to him of the 12th inst., as well as those you have done me the honour to address to me. There have been, of course, some communications upon the same subject from the Factors' Society, and the whole has been submitted to the consideration of various influential members of the trade here.

At this distance the trade, of course, have not means to come to any definite opinion upon the merits of your plan for facilitating the delivery of coal-laden ships in the stream. They do not hesitate to say, however, that any mode by which a saving either in money or time can be effected, must be a direct boon both to consumer and producer.

I have written to the Factors' Society accordingly, and requested that the letter may be laid, on behalf of the trade, before the Conservators of the Thames at your interview on Tuesday.

Trusting that the plan will meet an impartial consideration at their hands,

I am, &c.
(signed) *Thos. Doubleday.*

LETTER from *G. B. Robinson*, Secretary to Factors' Society, to *Thomas Doubleday*, Coal Trade Office, Newcastle.

40, Coal Exchange, London,
Dear Sir, 18 October 1861.

WITH reference to my letter of the 9th inst., I am instructed to inform you that the Thames Conservators, at the interview which the factors have had with them, intimated that they would be favourably disposed towards any plan for facilitating the general business of the coal trade, when it could be shown that the existing means were insufficient, and that such did not appear to be the case at present.

As regards the existing facilities and means for delivery, I am to say, that in the opinion of the factors, not only are they quite adequate to the wants of the trade, but that generally coals can be delivered much faster than barges are provided.

I have further to remark, that no expectation whatever has been held out that Messrs. Cory and Son's project, if carried into effect, would reduce the cost of delivery, and that therefore no general benefit can accrue to the coal-owners and the trade from its adoption; on the contrary, that any curtailment of the berths in Bugsby's Hole (which the adoption of Messrs. Cory & Son's plan involves) will be injurious to the trade, inasmuch as that section is the most important in the river, from its close proximity to the Pool.

I am, &c.
(signed) *G. B. Robinson.*

LETTER from *T. Doubleday*, Coal Trade Office, Newcastle, to *G. B. Robinson*, Factors' Society.

Coal Trade Office,
Dear Sir, 19 October 1861.

I AM favoured with your letter of the 18th inst., on the plan of Messrs. Cory & Son, for facilitating the unloading of colliers in the Thames. Your communication has to-day been laid before various influential members of the trade. To the plan of Messrs. Cory it is perceived that the Factors' Society have some objections to allege, at the same time that they deny, as a result of it, any material cheapening of the process of delivering coals.

They also, in addition, allege that at present coal-laden vessels are delivered faster than barges can be procured, which, however, seems only to be an indirect way of saying that an improvement in the providing of barges is needed. This objection it seems probable Messrs. Cory's scheme would in some way obviate.

On the merits of the plan as proposed by Messrs. Cory, the trade cannot, at this distance, pretend to form any definite opinion. The balance of advantage (if any), as compared with possible disadvantage, can only be ascertained by impartial and correct calculations made upon the spot.

The coal trade here, however, do not hesitate to say, that any plan for the delivery of colliers which shall effect a saving, either in money or in time, must be a direct advantage both to consumers and producers of coal, and as such the trade do not doubt that the proposals of Messrs. Cory will receive a careful and impartial consideration on the part of the Conservators of the Thames.

I am to request you to lay this letter before the Conservators when the proposed interview takes place, which it is hoped may lead to a result satisfactory to all parties.

I remain, &c.
(signed) *Thomas Doubleday.*

LETTER from *J. Nixon*, Chairman of Coal Trade, Cardiff, to Conservators.

Gentlemen, Cardiff, 19 October 1861.

ON my return here this day, I find a communication from Messrs. Cory & Son, relative to their plan for discharging colliers much more expeditiously than at present.

There can be no doubt whatever that any scheme which will accomplish this object will be greatly to the advantage of the coal-owner, ship-owner, and the general public.

I understand the question may be decided next Monday.

I therefore write to say, that if time be given I will call a meeting of the coal trade of South Wales, who will, I am persuaded, say unanimously that they are not represented by any parties expressing a contrary opinion.

I am, &c.
(signed) *John Nixon.*

LETTER from Messrs. *Cory* to Conservators of the River Thames.

Gentlemen, Lambeth, 26 October 1861.

THE document herewith is signed by several of the largest coal merchants, and by one of the largest coal factors, Mr. Pope, who enters 1,500 colliers per annum, who is not, however, a member of the Coal Factors' Society.

If our names were added to the list of coal merchants, it would then include more than the half of this branch of the trade in seaborne coals.

We can readily obtain, if desired, many more signatures, both of coal merchants and ship owners, in favour of our scheme.

We are, &c.
(signed) *W. Cory & Son.*

LETTER to Conservators, signed by Coal Merchants, Factors, Lightermen, &c.

Gentlemen, London, 23 October 1861.

WE the undersigned coal merchants and ship-owners, having seen Mr. Cory's plan for discharging colliers with greater dispatch than heretofore, consider that it will be most efficient.

The expediting the delivery of colliers must be an advantage to the consumer, the ship-owner, coal-owner, and must also relieve the traffic on the river, vessels and barges being more quickly despatched.

We shall be glad to learn that suitable moorings have been assigned for this purpose :—

(signed) *Pro* Malcolmson Bros.
(*A. G. Robinson.*)
A. G. Robinson.
W. H. Carey & Son.

Thos. Pope & Co.	Coal factors.
Wm. Robt. Huntley	Ship-owner.
John Nixon	,,
John Fenwick	,,
Picknernell, Bros.	Ship-owners and brokers.
G. L. Jackson & Sons	,,
W. Jupp & Son	Barge-owner.
Smith, Sundins & Co.	Ship-agents.
Toulmin, Livingstone, & Co.	Ship-owners and brokers.
James Neal	Coal merchant.
Thomas Neal & Horne	,,
Thos. Lea & Co.	,,
Hy. Hinton & Son	,,
Robert Peters	,,
For J. Barnard, *R. Peters*	,,
D. T. Hickson	,,
G. Locket & Co.	,,
Jno. G. Bryan	,,
Jno. Davey	,,
Meeson & Co., Stratford	,,
Nathl. Pegg	,,
Dickens & Co.	,,
Chas. Lea & Co.	,,
Vooght & Radford	,,
Hy. Marchand	,,
Wm. Wright	,,
W. M. Hardess	,,
Jones & Walford	,,
Thos. Nokes	,,
Geo. J. Cockerell	,,
G. Helmore	,,
R. Malcock	Lighterman and coal merchant.
O. G. Daldy	Coal merchant.
Hy. Thomas	Lighterman.
J. L. Millard	,,
Geo. Clark	,,
E. W. Daldy	Coal merchant.
Joseph Dale	Lighterman.
T. B. Smith	,,
H. P. Depcke	Coal merchant and lighterman.
G. C. Philcox	,, ,,
Thos. Lambert	,, ,,
W. Bridge	,, ,,
Jno. Johnson	,, ,,
Thos. Berridge	Lighterman.
Thos. Groves & Sons	Wharfingers.
Charles Sanders	Lighterman.
J. W. Roach	,,
West and Wagstaff	Coal merchants.

LETTER from *F. Woodthorpe* to Conservators, being copy of Resolution of Coal, Corn, and Finance Committee.

My Lord and Gentlemen, Guildhall, E.C., 25 October 1861.

I AM directed by the Coal, Corn, and Finance Committee of the Corporation of London to transmit to you the following copy of a resolution passed at a meeting held yesterday, upon the application of Mr. William Cory:—

"Resolved, that in the opinion of this Committee, the scheme proposed by Mr. William Cory, of mooring within the stream of the river the large derrick lately purchased by him for the purpose of a depôt for coals will, if carried out under the sanction of the Board of Conservators, be of great advantage in the shipment and transhipment of coal, and so far as the Corporation is concerned, facilitate the collection of the revenue and the allowance of drawback on coals."

I have, &c.
(signed) *F. Woodthorpe.*

LETTER from *Thos. Doubleday* to Messrs. *Cory & Son.*

Gentlemen, Coal Trade Office, 26 October 1861.

I AM to acquaint you that a letter to the Factors' Society on your plan for the unloading of colliers is despatched to day. It gives a strong opinion on the propriety of the plan having a trial.

I expect it will either be laid before the Conservators, or a copy sent them.

I am, &c.
(signed) *Thomas Doubleday.*

LETTER from Messrs. *Cory & Son,* to Conservators.

Commercial-road, Lambeth,
Gentlemen, 28 October 1861.

WE have in our several communications met the various objections as they have been suggested to us; we beg now to ask that we may have an opportunity to meet any others that may arise, but which we are not able to anticipate.

It is evident, if the proposed hulk is not required, it will have no work to do, and as it cannot be kept in working order with a sufficient crew except at a constant expense of not less than 20 *l.* per day, we should be too ready to remove it without waiting that order we must expect to receive if it is not usefully employed.

In consequence of the work that would be done, not only would there be more room in the Pool, but there would be more room for vessels to wait in Bugsby's in proportion to the number of vessels then discharging in the Pool.

We are prepared to engage, if desired, not to work more than one side of the hulk at the same time, unless and until it is found that there is space to work both sides, and your consent is given to work both sides; when one side only is at work, but half the number of barges would be required, and these could all lie along the other side of the hulk.

We are, &c.
To the Conservators of the River Thames. (signed) *Wm. Cory & Son.*

REPLY of Conservators to Messrs. *Cory & Son.*

41, Trinity-square, E.C.
Gentlemen, 29 October 1861.

YOUR letter of the 18th ultimo, applying for moorings for the derrick hulk in the upper tier at Bugsby's Hole, has been laid before the Conservators of the River Thames, as also the various communications transmitted by you to this office subsequently, and in reply to the same, I am directed to inform you that, having carefully considered the application, they regret they cannot comply with your request.

I am, &c.
(signed) *E. Burstal,*
Secretary.

LETTER from Coal Factors' Society to the Conservators.

Sir, 40, Coal Exchange, 30 October 1861.

I AM instructed to hand you a copy of a letter from the Coal Trade Office, and to state that the factors see no reason to alter the opinions they have already expressed to the Conservators of the Thames on the subject.

I have further to add that many influential coal-owners who are represented by members of this body are not of the number of those who are stated to have considered the matter.

I am, &c.
(signed) *G. B. Robinson,* Secretary.

LETTER from Coal Trade Office.

Dear Sir, Neville Hall, Newcastle, 26 October 1861.

THE commercial of the coal trade are given to understand that the Conservators of the River Thames have not yet decided upon Messrs. Cory & Son's application for leave to make trial of their plan for facilitating the delivery of coal-laden vessels.

The trade decline of course to give any opinion as to the merits of the scheme as proposed, but it seems to them that unless it can be shown that actual and positive injury to other parties navigating the Thames must result from its adoption, it ought certainly to be allowed a trial.

Should it happen to succeed, it cannot be denied that it must be directly beneficial to consumers as well as producers of seaborne coal; should it prove a failure, no one, save the projectors themselves, can sustain injury from that result.

Under these circumstances, the committee of the coal trade of this district trust that the Conservators may not hesitate to accede to Messrs. Cory's application. Whatever conditions they may deem it right to attach to their licence to prevent the experiment being tried at all, would be, as it appears to the committee, to sacrifice the chance of a great, undoubted, and extensive benefit to the fear of some contingent inconvenience, which may after all never be felt.

I am to request the Factors' Society to do the trade the favour to communicate the opinion here expressed to the Conservators of the Thames. I can assure you it is one unanimously come to on the part of all here who have considered the matter, and as such, may not, I trust, be without its weight with the River Conservancy.

I am, &c.
Geo. B. Robinson, Esq. (signed) *Thos. Doubleday.*

LETTER from Messrs. *Cory & Son* to the Conservators.

The Derrick Hulk.

Commercial-road, Lambeth,
Gentlemen, 2 November 1861.

REFERRING to former applications, and our various communications on this subject, we beg to ask for moorings at either of the places as follows:—

Bugsby's, in any other part than the upper tier; North Gallions, as shown on the plan herewith, which is drawn to scale, or in any part of Gallions; Halfway Reach; Long Reach; St. Clement's; Northfleet, or off Gravesend.

If moorings cannot be had for this purpose in any of the above-named places, we beg leave to ask if there is any other point or place on the River Thames where they can be had.

We are, &c.
To the Conservators of the River Thames. (signed) *Wm. Cory & Son.*

Reply of Conservators to Messrs. *Cory & Son* to the foregoing Letter.

Gentlemen, 41, Trinity-square, E.C., 11 December 1861.

REFERRING to your letter of 2d November, and the other communications and interviews with you, I am directed by the Conservators of the River Thames to state that they have given the subject of those communications relating to the placing of the derrick hulk in the river, fitted with machinery for unloading coal ships, their full consideration, and to transmit you herewith a copy of the resolution passed by them on the 9th instant. Requesting you will be so good as to reply to the same,

I have, &c.
(signed) *E. Burstal,* Secretary.

RESOLUTION of Board, 6 December 1861.

Resolved,—That permission be given to Messrs. Cory & Son to lay down moorings (at which they may place the derrick hulk) immediately opposite the sluice next eastward of Angerstein's Wharf, East Greenwich, and 510 feet from the river-wall at the said sluice, as per plan; the work to be done to the satisfaction of the Conservators of the River Thames, and under the inspection of the Harbour Master, and to remain, on the following conditions being agreed to and observed by Messrs. Cory—viz., that the accommodation be assessed, and the rent paid thereon; that the hulk be not used for the purpose of storing coals; that it be for the general use of the coal trade; that the barges to or from the hulk be in all cases towed by a steam-tug to or from the Custom House, London; that all vessels leave the hulk immediately after being discharged, and that sailing colliers, when discharged, be towed away to such part of the river as the Harbour Master may direct; and in all other respects to be worked to the satisfaction of the Conservators, under the inspection of the Harbour Master, and with the full understanding on the part of Messrs. Cory, that if at any time hereafter it shall be found by the Conservators inexpedient to permit the moorings for the derrick hulk to remain in that or any other part of the river, the Conservators will, under the powers vested in them by the 91st section of the Thames Conservancy Act, cause the same to be removed.

LETTER of Messrs. *Cory & Son* to the Conservators.

Commercial-road, Lambeth,
16 November 1861.

Gentlemen,

REFERRING to our conversation with your Committee on Friday, we beg that our application of the 2d instant may be considered, without regard to the notice in the "Morning Herald" of this day.

We shall be glad that this notice should elapse by not appearing a second time, if there is any point or place within the River Thames where you will permit this important work to be tested.

We are, &c.
(signed) *Wm. Cory & Son.*

To the Conservators of the
River Thames.

LETTER from the Coal Owners in the North to Conservators.

Newcastle, 24 November 1861.

Gentlemen,

WE the undersigned, owners of collieries in the counties of Northumberland and Durham, shipping coals to the Port of London, beg respectfully to address you.

We are given to understand that Messrs. Cory & Son, coal merchants, of the City of London, have laid before your Honourable Board a plan for the more prompt and cheap delivery of coal-laden vessels in the Thames by means of a derrick hulk, which they propose to moor in a part of the river convenient for that purpose.

Upon the details of that plan we do not offer any opinion, not doubting that they will have the usual careful consideration of your Honourable Board. We do not, however understand that it is anywhere anticipated that the plan can be directly injurious to anyone availing himself of the right of navigating the Thames; and in the absence of that objection, we are decidedly of opinion that there exist strong reasons for its adoption. That it must directly benefit the consumers as well as the producers of coal to cheapen, either by a saving of time or of money, the delivery at your port of one of the leading necessaries of life, is an assertion that does not need the support of argument. Neither does it require many words to show that the adoption of the plan must be a direct benefit to the corporate authorities of London as well as to its inhabitants, inasmuch as an increase of consumption must necessarily follow an increased cheapness of the article consumed; and that increase must at once help to augment the revenue which the Corporation of the City of London derives from the article so sought to be cheapened.

We desire it to be distinctly understood that we do not advocate any exclusive use of this method of delivery by derrick by any one party, but desire that others should have the same privilege; we would also observe, that we do not wish any preference in point of situation to be conceded, but that the place selected should be such as not to interfere with the general traffic of the river, and always be subject to such changes of position and other regulations as may from time to time be requisite to preserve the navigation and the delivery of coal-vessels from interruption, or which the Conservators may for other purposes deem advisable.

Trusting, therefore, that the plan of Messrs. Cory & Son may receive the candid, deliberate and unprejudiced consideration, and the eventual approval of your honourable body,

We have, &c.

12 November 1861. (signed) as under—

For Branciph Colliery, „ Willington Colliery, „ Bitchburn Colliery, „ Oakenshaw Colliery, „ Brandon Colliery	*Strakers & Love.*
„ Michley Coal Company	*John Leddell.*
„ Heworth Colliery	*J. B. Pearson.*
„ Ashington Colliery	*C. Lange.*
„ Ryhope Colliery	*John Taylor.*
„ Pelaw Main Collieries	*Augustus H. Hunt.*
„ Hartley and Telling Collieries	*Charles Carr.*
„ Towneley and Stella Collieries	*John B. Simpson.*
„ Burradon and Coxlodge Collieries	(For J. Bower) *John Mellison.*
„ West Stanley and North Pellon Collieries,	*J. H. Burn.*
„ West Cramlington Colliery, „ East Holywell Colliery, „ Compen Colliery, „ North Seaton Colliery, „ Musham Colliery, „ Cambois and Earsdon Colliery	*Hugh Taylor.*
„ Haswell and Sholton Collieries	*Hugh Taylor.*
„ Beanish and West Pelton Collieries	*James Joicey.*
„ New Pelton and South Sanfield Collieries,	*Edward Joicey,*
„ Capop Colliery	*Hilton Philipson.*
„ Pelton Colliery	*W. Hutchinson.*
„ Blackworth Collieries (two)	*Charles J. Lamb.*
„ Thornley, Ludworth and Trundon Collieries,	*Thos. Wood.*
„ The Earl of Durham	*H. Horton.*
„ Tanfield Moor and East Tanfield Collieries,	*John Joicey.*
„ Washington Colliery	*Wm. Kimpster.*
„ Haston and Hilda Colliery	*W. F. Blackett.*
„ Holmside Colliery	*Geo. Hedley.*
„ Grey's West Hartley Colliery	*Wm. Barkus, Jun.*
„ Framwellgate Moor Colliery	*Robert Anderson.*
„ Blaydon Main Colliery	*Geo. H Ramsey.*
„ Wylam Colliery	*E. A. Blackett.*
„ Rudcliffe Colliery	*John Harrison.*

The Collieries here signed for produce annually to total upwards of 7,000,000 tons of coals, including all descriptions.

LETTER from Coal Trade Office to Messrs. *Cory & Son.*

Gentlemen, 21 November 1861.

I BEG to acquaint you that I shall despatch by to-night's mail, to the office of the Thames Conservancy, Tower-hill, a petition (of which you have a copy) in favour of a trial being given to your plan of delivery of coal-ships by a derrick hulk.

The petition is very influentially signed.

I am, &c.

(signed) *Thos. Doubleday.*

LETTER from Messrs. *Cory & Son* to Conservators.

Gentlemen, Lambeth, 22 November 1861.

As we cannot now feel any doubt but that you will permit this important work to be tested, we have withdrawn the notice of application to Parliament.

We are, &c.

(signed) *Wm. Cory & Son.*

LETTER from *E. Charleton* to the Conservators.

Dear Sir, 28, St. Mary-at-Hill, 28 November 1861.

As I understand the Conservators meet to-day on the subject of Messrs. Cory's project for discharging coals, I am requested to inform you that a counter-memorial against the proposal is being signed by several coal-owners in the North, and, if not already received, will shortly be forwarded to your office.

I am, &c.
(signed) *E. Charleton.*

LETTER from *Thomas Doubleday* to Conservators.

Sir, Newcastle-upon-Tyne, 24 November 1861.

THE Chairman of the Coal Trade of this district, Mr. Hugh Taylor, desires me to address you, and to request that you will, for the present, withdraw the memorial to the Conservators of the Thames in favour of Messrs. Cory & Son's plan for the delivery of colliers, which I had the honour to forward to the Thames Conservancy Office, on Thursday the 21st instant, by post.

I must apologise for despatching this note unstamped, it being Sunday.

I am, &c.
(signed) *Thos. Doubleday.*

LETTER from Conservators to Messrs. *Cory & Son.*

41, Trinity-square, E.C.,
Gentlemen, 26 November 1861.

I BEG to acknowledge the receipt of your letter of the 22d instant, which has been laid before the Conservators of the River Thames, in which you state you have withdrawn your notice of application to Parliament; and I am directed in reference thereto to remark, that neither the notice nor the withdrawal of the same are matters in which they are in any way concerned; and I am further to state that the subject of your application to them for moorings for the derrick hulk is still under their consideration, and I am not yet in a position to communicate to you their views thereon.

I am &c.,
(signed) *E. Burstal,* Secretary.

LETTER from *E. Charleton* to Conservators.

28, St. Mary-at-Hill, E.C.,
Dear Sir, 29 November 1861.

I ADDRESSED you a short note on the 25th, stating that a counter-memorial was coming from the coal-owners in respect to the Derrick Scheme. I am now advised "That the coal-owners consider the withdrawal of the original memorial—of which, I am informed by Mr. Cory, you have received notice from Mr. Doubleday—quite superseded the necessity of sending a counter one, and was a much stronger evidence of the opinion of the trade than if the latter had been proceeded with:" hence its abandonment for the present.

I think it right to trouble you with these particulars, that you may not suppose I had volunteered my previous statement.

Believe me, &c.,
(signed) *E. Charleton.*

LETTER from *John Bowyer,* Esq., and Partners to Conservators.

Newcastle-upon-Tyne, 30 November 1861.

Gentlemen,

WE are informed that the memorial sent by the coal-owners in this district, asking you to grant the petition of Messrs. William Cory and Son respecting the application of the derrick for the delivery of steam and other colliers, has been withdrawn, and that without the consent of all the memorialists—a proceeding which is very unusual.

We beg to state that we are proprietors of 13 collieries, producing upwards of one million and a quarter tons of coals annually, and that we ship upwards of one-fourth of all the coals sent from the Tyne to London; and we consider that the project of Messrs. Cory and Son will be highly beneficial to the interests of the coal trade, inasmuch as it will give great

despatch to our steamers and other vessels, thus economising the freight, and will facilitate the operations of the steam-colliers, thus saving the space required by sailing vessels.

We trust that you will be pleased to grant the application of Messrs. Cory and Son, and to extend the privilege to others, setting aside the most suitable part of the river for such operations.

We are, &c.,

From John Bowes, Nicholas Wood, Charles Mark Palmer, & William Hutt, M.P.

For *John Bower*, Esq., Partners & Self,
(signed) *Charles M. Palmer.*

LETTER from *Thomas Doubleday* to Conservators.

Newcastle-upon-Tyne Coal Trade Office,
Neville Hall, 30 November 1861.

Sir,

I BEG shortly to inform you that on further consideration of the subject, the promoters of both the memorials relative to Messrs. Cory's plan of unloading colliers in the Thames, deem it best to abstain from any interference, best to leave the disposal to the dispassionate investigation and decision of the Conservators upon its own merits; and, not doubting that such decision will be equitable and just,

I have, &c.,
(signed) *Thos. Doubleday*, Secretary.

LETTER of Messrs. *Cory & Son* to Conservators.

Commercial-road, Lambeth,
12 December 1861.

Sir,

We are in receipt of your letter of yesterday, with copy of Resolution passed by the Conservators of the River Thames on the 6th instant; we now recapitulate the same:—

Resolved,—That permission be given to Messrs. Cory and Son to lay down moorings—at which they may place the derrick hulk—immediately opposite the sluice next eastward of Angerstein's Wharf, East Greenwich, and 510 feet from the river-wall at the said sluice (as per plan); the work to be done to the satisfaction of the Conservators of the River Thames, and under the inspection of the Harbour Master, and to remain on the following conditions being agreed to and observed by Messrs. Cory and Son—viz., that the accommodation be assessed and the rent paid thereon; that the hulk be not used for the purpose of storing coals; that it be for the general use of the coal trade; that the barges to or from the hulk be in all cases towed by a steam-tug to or from the Custom House, London; that all vessels leave the hulk immediately after being discharged, and that sailing colliers, when discharged, be towed away to such part of the River as the Harbour Master may direct; and in all other respects to be worked to the satisfaction of the Conservators, under the inspection of the Harbour Master, and with the full understanding on the part of Messrs. Cory, that if at any time hereafter it shall be found by the Conservators inexpedient to permit the moorings for the derrick hulk to remain in that or any other part of the River, the Conservators will, under the powers vested in them by the 91st Section of the Thames Conservancy Act, cause the same to be removed.

All of which we hereby acknowledge and confirm.

We are, &c.,
(signed) *Wm. Cory & Son.*

Note.—The derrick hulk is for the general use of the coal trade, on the same terms and conditions, and under uniform rules and regulations for all vessels of a suitable class.

(signed) *Wm. Cory & Son.*

COPY of Assessment of Messrs. *Cory's* Accommodation.

THAMES CONSERVANCY.

The Application of Messrs. *Cory & Son*; Moorings for Derrick Hulk, East Greenwich.

My Lord Mayor and Gentlemen, Christ's Hospital, 7 January 1862.

IN pursuance of your instructions to me, dated the 17th December 1861, to assess the accommodation granted to Messrs. Cory & Son, as shown by the plan approved by your Honourable Board, I hereby certify my belief that the worth or value of the accommodation will be progressive after the completion of the proposed works, and that to the best of my judgment and belief the true or full worth or value thereof to Messrs. Cory & Son, for the first

first year after such completion, will be 330 *l.* per annum; for the second year after ditto, 500 *l.* per annum; for the third and succeeding years, 650 *l.* per annum.

As the proposed work is speculative as to its result and to the extent of its operation, I would respectfully request the opportunity of again considering the subject and the assessment, on the termination of the first year after the work has been in operation.

I have, &c.
(signed) *John Shaw.*

P.S.—Herewith I return the plan.

Letter from Messrs. *Cory & Son* to Conservators.

Commercial-road, Lambeth,
Sir, 16 January 1862.

We are in receipt, in your letter of yesterday, with copy of the letter of Mr. Shaw, the assessor, dated Christ's Hospital, 7th January 1862. We note that the rental, for the first year after such completion, will be 330 *l.* per annum; for the second year after, 500 *l.* per annum; and for the third and succeeding years, 650 *l.* per annum: we note, also, that the assessor's charge in the matter is 25 *l.*, and we beg to inquire if this falls upon us, and, in that case, whether we shall forward our cheque for the same to yourself, or direct to Mr. Shaw.

We are not yet in possession of the hulk; disputes have arisen between the Thames Ironworks and Shipbuilding Company and the purchasers of the old machinery, which have been the occasion of the delay.

The hydraulic machinery is in progress of construction, at the works of Sir W. G. Armstrong & Co., at Elswick, and we shall proceed to completion as speedily as is practicable.

We are, &c.
(signed) *Wm. Cory & Son.*

Letter from Messrs. *Cory & Son* to Conservators.

Commercial-road, Lambeth,
Sir, 24 January 1862.

We are in the receipt of your letter of the 22d instant, and enclose our cheque for 25 *l.*, being for Mr. Shaw's fee for assessment in respect to the moorings.

We shall get one side of the hulk to work three months before the other, and it is probable we shall find that we have much to learn, and that the completion will be delayed for many months after the time when we commence to work; we shall, however, be prepared for an equitable adjustment of the rental in this respect.

We are, &c.
(signed) *Wm. Cory & Son.*

THAMES CONSERVANCY.

RETURNS of the Particulars of all the GRANTS of ACCOMMODATION on the BANKS of the THAMES, since the passing of the Act of Conservancy in August 1857; of the Particulars of all LAW and other PROCEEDINGS in LITIGATION of the CONSERVATORS of the RIVER THAMES since the passing of their Act up to the present Time; and, of the Number of FLOATING SHIPS, VESSELS, BARGES, or other Constructions moored on the River Thames to receive and re-ship Coals or other Articles; &c.

(*Mr. Locke.*)

Ordered, by The House of Commons, *to be Printed*, 18 *May* 1863.

279.

Under 8 *oz.*

THAMES EMBANKMENT AND METROPOLIS IMPROVEMENT FUND.

RETURN to an Order of the Honourable The House of Commons, dated 13 May 1863;—*for*,

A RETURN "of the SUM Placed to the Credit of the THAMES EMBANKMENT and METROPOLIS IMPROVEMENT FUND, on the passing of the COAL and WINE DUTIES ACT; the Sum since received by, and paid from that Fund; and the Balance standing with the Commissioners of Her Majesty's Treasury to the Credit of that Fund, on the 31st day of March last."

	£. s. d.	£. s. d.
Amount standing to the credit of "the Metropolis Improvement Fund," transferred to the credit of "the Thames Embankment and Metropolis Improvement Fund," per Act 24 & 25 Vict. c. 42 (being the amount of cash invested in 34,450 *l.* 0 *s.* 5 *d.*, Three per cent. Consols) - - -		32,136 13 6
Amount since received, viz.:—		
Balance of the London Bridge Approaches Fund on 22 July 1861 (the date of the passing of the above-mentioned Act) - - - - - - - -	137,992 18 1	
Net produce of the Coal Duty, from 31 March 1861 to 22 July 1861 - - - - - - - - -	5,485 1 1	
Net produce of the Coal and Wine Duties from 22 July 1861 to 31 December 1862 - - - - -	243,499 14 4	
Interest of investments (Three per cent. Consols, and Exchequer Bills) - - - - - - - -	8,107 19 3	
		395,085 12 9
	£.	427,222 6 3
Amounts paid out of the Fund, viz.:—		
Amount transferred to "the Thames Embankment Drawing Account," at the Bank of England, to be drawn upon by the Metropolitan Board of Works, for expenses incurred on account of the Embankment - -		20,000 – –
Amount in Three per cent. Consols, transferred to "the Thames Embankment Special Charges Account," to meet charges on account of the London Bridge Approaches Fund, and other expenses made chargeable upon the Fund, per Act 25 & 26 Vict. c. 93, s. 45 - - - -		86,000 – – (Stock)
The balance standing to the credit of the Fund on 31 March 1863, consisted of the following amounts:—		
Exchequer Bills - - - - - - - - - -		156,000 – –
Three per cent. Consols (Stock) - - - - - -		180,478 9 5
Cash - - - - - - - - - - - -		1,876 17 6

Treasury Chambers, Whitehall, 1 June 1863.

F. PEEL.

THAMES EMBANKMENT AND METROPOLIS IMPROVEMENT FUND.

RETURN of the Sum placed to the Credit of the Thames Embankment and Metropolis Improvement Fund, on the passing of the Coal and Wine Duties Act; the Sum since received by, and paid from that Fund; and the Balance standing with the Commissioners of Her Majesty's Treasury to the credit of that Fund, on 31st March last.

(*Mr. Alderman Salomons.*)

Ordered, by The House of Commons, *to be Printed,*
3 *June* 1863.

THAMES EMBANKMENT (NORTH SIDE) NEW STREET.

RETURN to an Order of the Honourable The House of Commons, dated 11 May 1863;—*for*,

COPY "of CORRESPONDENCE between the Corporation of the City of *London* and Her Majesty's First Commissioner of Works, since the 1st day of this instant May, relative to the Construction of the proposed NEW STREET from BLACKFRIARS BRIDGE to the MANSION HOUSE."

Office of Works, 11 May 1863.

W. COWPER.

Sir, Guildhall, London, E. C., 4 May 1863.

I AM directed by the Parliamentary Committee of the Corporation formally to renew to you the offer which the deputation laid before you at the interview they had with you on the 1st instant, that the Corporation are willing to make the proposed new street from Blackfriars Bridge to the Mansion House, and also to raise Holborn Valley, on condition that the Fourpenny Coal Dues are continued, as proposed by the London Wine and Coal Duties Continuance Bill now before the House, and that the Corporation also receive a contribution of 300,000 *l.* out of the Ninepenny Coal Duties towards the expense of these works.

In making this proposal to you, I would draw your attention to the fact, that as the estimated cost of the proposed new street from Blackfriars Bridge to the Mansion House is 650,000 *l.*, by the acceptance of this proposal Government will obtain the construction of the street for 300,000 *l.* only, thus saving the sum of 350,000 *l.* for improvements elsewhere in the Metropolis.

Under these circumstances the Committee trust that their proposal will be found worthy of your serious consideration.

I have, &c.

The Right Hon. W. F. Cowper, M. P. (signed) *T. J. Nelson*, City Solicitor.

Sir, Office of Works, &c., S.W., 5 May 1863.

I AM directed by the First Commissioner of Her Majesty's Works, &c., to acknowledge the receipt of your letter of the 4th instant, and to state that the decision of the Select Committee of the House of Commons to which the Thames Embankment Bill was referred, appears to him to be entitled to such weight, not only from the personal qualifications of the Members of which it was composed, but also from the patient attention they gave to the case of the Corporation against the Bill, that he is not prepared to agree to so serious an alteration in the Bill as passed by the Committee. In reference to your remark that the substitution of 350,000 *l.* taken from funds at the disposal of the Corporation, in lieu of 350,000 *l.* taken out of the Thames Embankment and Metropolis Improvement Fund, would leave the latter amount disposable for improvements beyond the boundary of the City, I am to observe, that this advantage could only be gained by the diversion of the former sum from the other improvements within the boundary of the City for which it is available; and there are several improvements in the City which, although not so urgently required as the new street from Blackfriars Bridge to the Mansion House, are yet greatly wanted for the accommodation of the increasing traffic, and for the convenience of the public.

I am, &c.

T. J. Nelson, Esq. (signed) *Alfred Austin*, Secretary.

Sir, Guildhall, London, E. C., 8 May 1863.

I HAVE to acknowledge the receipt of your letter of the 5th instant, and in reply I am instructed to express the regret of the Corporation that you do not feel yourself in a position to assent to so liberal a proposal.

The Corporation are not insensible to the fact that the growth of London has rendered many improvements necessary for the better accommodation of the ever increasing traffic of the Metropolis passing through the streets of the City, and their desire is to continue to execute all such improvements as quickly as the funds at their disposal will permit; and they refer with pride and satisfaction to the long list of great public works which they have executed during the last century.

If Her Majesty's Government desire improvements in the City to be executed with more rapidity, the Corporation are ready to undertake them upon the Government assisting the Corporation in obtaining the necessary means from Parliament.

I have, &c.

The Right Hon. W. Cowper, M. P. (signed) *T. J. Nelson,*
City Solicitor.

Sir, Office of Works, 11 May, 1863.

I AM directed by the First Commissioner of Her Majesty's Works and Public Buildings to acknowledge the receipt of your letter of the 8th instant, and in reply I am to state that, with all due deference to the Parliamentary Committee of the Corporation of the City of London, he considers that the proposal contained in your two letters of the 4th and 8th instant, has not assumed such a definite and tangible form as would enable it to be practically dealt with.

The proposal is that the Corporation should be authorized to undertake the proposed new street from Blackfriars to the Mansion House, and the improvements at Holborn Valley, out of the proceeds of the 4*d.* coal duties, as proposed to be continued by the London Coal and Wine Duties Continuance Bill, with the addition of a contribution of 300,000 *l.* out of the other duties mentioned in that Bill. The cost of the new street from Blackfriars to the Mansion House has been estimated at above a million gross, and at 650,000*l.* net; and Mr. Bunning's plan for improving the gradients of Holborn Hill and Skinner Street, by raising Holborn Valley, has been estimated at half-a-million gross, and at 300,000*l.* net. But, on the other hand, the amount to be realized from the extension of the 4*d.* coal duty from 1872 to 1882, as proposed by the Bill before Parliament, is estimated at only 330,000*l.*, which, added to the sum of 300,000*l.* demanded from the 9*d.* duty, makes a total of 630,000*l.*; and this sum is, I am to observe, all you have mentioned as the amount from which to meet a first outlay of 1,500,000*l.*, and an ultimate expenditure of 950,000*l.*

I am also to mention that some phrases which have been used by persons connected with the Corporation about funds at their disposal for street improvements, have led the First Commissioner to make inquiries whether there are any such funds really available for the works in question; but these inquiries have failed in bringing to light any such funds.

In his letter of 21 March 1863, he suggested that if any such funds should be found, full particulars of them should be submitted to the Select Committee on the Bill for making the new street; but no such particulars were furnished. All that was stated upon this point was the information given by Mr. Scott, that a large portion of a loan of 350,000 *l.*, which had been borrowed in 1857, might be applied temporarily to this purpose until the time arrived for its repayment to the Bank of England.

If, however, there really were any funds at the disposal of the Corporation which ought to be applied to street improvements, the First Commissioner would be unwilling to assist in diverting those funds from other improvements in the City to an improvement which is already provided for; and he is not prepared to entertain the suggestion contained in your letter of the 8th instant, to the effect that the Government should assist the Corporation in obtaining from Parliament fresh means for such improvements.

In

In conclusion, I am to state that in the opinion of the First Commissioner, the proposal of the Parliamentary Committee of the Corporation has at present so shadowy and delusive an appearance that he apprehends that an acceptance of it would only postpone indefinitely the execution of the great works in the City, which are adequately provided for by the two Bills now before Parliament, and that on this account, independently of other most serious objections, he has no alternative but to decline to entertain it.

I have, &c.
(signed) *Alf^d Bonham-Carter.*

T. J. Nelson, Esq.
City Solicitor.

THAMES EMBANKMENT (NORTH SIDE) NEW STREET.

COPY of CORRESPONDENCE between the Corporation of the City of *London* and Her Majesty's First Commissioner of Works, since the 1st day of this instant May, relative to the Construction of the proposed NEW STREET from BLACKFRIARS BRIDGE to the MANSION HOUSE.

(*Mr. Crawford.*)

Ordered, by The House of Commons, *to be Printed,*
11 *May* 1863.

254.

Under 1 *oz.*

PRIVATE BILLS (METROPOLIS.)

RETURN to an Order of the Honourable The House of Commons, dated 20 February 1863;

"THAT there be laid before this House, COPY of any REPORTS made to the METROPOLITAN BOARD of WORKS, by their ENGINEER, or other Officers, upon the RAILWAY and other PRIVATE BILLS affecting the METROPOLIS, introduced during the present Session."

METROPOLITAN BOARD OF WORKS.

REPORTS made to the METROPOLITAN BOARD of WORKS by their ENGINEER upon the RAILWAY and other PRIVATE BILLS affecting the METROPOLIS, introduced during the present Session.

Engineer's Department, Spring Gardens,
28 January 1863.

On PARLIAMENTARY NOTICES received, and on PLANS of Projected RAILWAYS, &c., about to be laid before Parliament.

I HEREWITH submit the following list of notices received of applications proposed to be made for Private Bills during the ensuing Session of Parliament, which will more or less affect the metropolitan area under the jurisdiction of this Board, together with a report of the manner in which the various propositions will affect the works of the Board, and the clauses which I recommend should be inserted in the Bills.

1. *Regent Circus Railway.*

The intended railway commences at the terminus of the Great Northern Railway at King's Cross, passes over the Metropolitan Railway in the Old St. Pancras-road and the Euston-road, the former of which it is intended to stop up, and to raise the latter 11 feet, at an inclination of one in 30. It then proceeds in a southerly direction towards Brunswick-square, Theobald's-road and Southampton-street, Bloomsbury, crossing Holborn by Newton-street, and then, taking a westerly course through Seven Dials, terminates at Great Windmill-street, Haymarket.

The whole length of the proposed railway is under-ground, and will very materially affect the sewerage of the district through which it passes; it will, therefore, be necessary that a special saving clause should be inserted in the Bill.

The proposed alteration of the St. Pancras and Euston Roads, and adjacent streets, will be injurious to the public traffic, and I recommend that the solicitor's attention be drawn to this point, with a view to determining whether it is the duty of the Board, or of other parties, to protect the interests affected. (Standing Orders not complied with).

2. *Hammersmith and City Railway (Junction with Great Western Railway).*

It is proposed to connect the Great Western Railway with the Hammersmith and City Railway now in course of construction, near to Portobello-lane, Notting Hill. The proposed line will pass over the middle level sewer, but at such a height as not to interfere with it. A general saving clause should be introduced.

3. *Great Eastern Railway (New Metropolitan Station and Branches).*

The proposed railway commences by a junction with the Enfield and Edmonton Railway at Edmonton, and proceeds in a southerly direction to Stamford-hill, Newington-common, crossing Amhurst-road, and joining the North London Railway near Dalston-lane. It then proceeds along the east side of the Kingsland-road, crossing it near Shoreditch Church, thence continuing in a southerly direction to Finsbury Circus.

The railway will pass over the northern high level sewer in Amhurst-road, the London-bridge sewer in High-street, Shoreditch, and the middle level sewer in New Inn-yard, but being on a viaduct, it will not materially affect these sewers; it will, however, cut through the sewer in Dalston-lane, and a special saving clause must therefore be inserted in the Bill.

4. *Kensington, Knightsbridge and Metropolitan Junction Railway.*

The proposed railway will commence by a junction with the Metropolitan Railway at London-street, Paddington. It will pass through Sussex Gardens, crossing Uxbridge-road and Hyde Park, by the side of the Serpentine, and terminate at Hyde Park Corner. There is also a branch near the bridge crossing the Serpentine to Young-street, Kensington.

The whole of the line is below the surface of the ground, and will materially affect the drainage of the district; a special saving clause must therefore be inserted in the Bill.

5. *Metropolitan, Tottenham and Hampstead Railway.*

The proposed railway commences by a junction with the Metropolitan Railway, close to Gower-street station, and runs parallel with it as far as Chalton-street; it then takes a northerly direction along Ossulston-street and Great College-street, crossing the Regent's Canal, North London Railway, Rochester-square, Camden-road, Gloucester-place and Junction-road, terminating at Swain's-lane, Highgate.

The entire length of this railway will be below the surface, and will seriously affect the drainage of the district. A special saving clause is inserted in the Bill and should be continued in the Act.

6. *North London and Edmonton Railway.*

I have been in communication with the agents for this Bill, and they inform me that in consequence of the line promoted by the Great Eastern Company, it has been determined not to proceed with any part of the proposed line in the ensuing Session.

7. *Midland Railway (Extension to London).*

The proposed railway will commence at the Euston-road, near King's Cross, proceeding in a northerly direction, crossing Old St. Pancras-road, St. Paul's-road, Camden-square and Camden-road, thence passing in a north-westerly direction to the Kentish Town-road, which it crosses near Gloucester-place, thence it continues through Kentish New Town, crossing the Hampstead-road, near to Belsize-avenue, and is continued on to the Edgware-road.

The portion of the line of railway which is in the jurisdiction of the Board is to be constructed beneath the surface of the roads, and will materially affect the sewerage; a special saving clause should therefore be inserted in the Bill.

8. *Bonelli's Electric Telegraph Company.*

It is proposed by the 55th clause in the present Bill to continue the 16th and 17th clauses of their Act of 1861. These are special clauses, protecting the works of this Board and of the vestries and district Boards, and they should be continued in the Act.

9. *The Private Telegraph Company.*

A special clause (No. 49) is inserted in this Bill, which must be continued in the Act.

10. *Universal Private Telegraph Company.*

This Company seek power to lay down pipes and wires along streets, and there is no protecting clause in the Bill. A special one should be inserted therein.

11. *Great Eastern Railway (Additional Powers).*

This is a Finance Bill, and requires no saving clause on behalf of the Board.

12. *Lands Improvement Company.*

The Bill is for altering and amending the Acts relating to this Company; no works are specified, and therefore does not seem to require the insertion of any saving clause.

13. *Dengie (Essex) Reclamation.*

It is proposed by this Bill to embank and reclaim from the sea certain lands on the eastern coast, between the rivers Crouch and Blackwater. This does not require any saving clause.

14. *London and North Western Railway (Additional Powers).*

15. *Chertsey and Walton District.* | *Northfleet District.*
Lea Bridge District. | *Ware District.*
Pater and Pembroke.
} Gas Works.

16. *Hemel Hempstead and London and North Western Railway.*

17. *Beckenham, Lewes, and Brighton Railway.*

18. *London and North Western Railway (New Branch Lines).*

The works proposed by the above Bills are beyond the jurisdiction of this Board, and therefore the insertion of any saving clauses on their behalf will not be necessary.

19. *City of London Traffic Regulation.*

This is a Bill for the better regulation of the traffic in the streets of the City, to be carried out by the Corporation, and requires no clause on behalf of the Board.

20. *Charing Cross Railway.*

This Bill is for regulating the capital and debenture debt of the Company. It is also for the proposed erection of an hotel at the Charing Cross station. This will not interfere with any of the works under the jurisdiction of the Board.

21. *Regent Market, Leicester Square.*

It is proposed to construct a market on the site of Leicester-square, to extend to Princes-street, stopping up Spur-street at the south-west corner of the square. There are clauses in the Bill as to restoring the sewers, drains, and streets, and the drainage works are to be carried out to the satisfaction of the surveyor of the vestry, and in all respects to be subject to the jurisdiction of the vestry or district board. This appears to be sufficient.

22. *Blackfriars Bridge.*

A Bill to authorise the Corporation of the City of London to rebuild Blackfriars Bridge. There is a special clause protecting the works of the City Commissioners of Sewers, and a special clause should also be inserted on behalf of this Board, as the works proposed may affect the Fleet sewer and the Thames embankment and new street to the Mansion House.

23. *Albert Station and Mid London Railway.*

The proposed railway will commence on the west side of St. Martin's-lane, proceeding in a westerly direction through Leicester-square and Piccadilly to Knightsbridge, thence along the Brompton-road, past the Exhibition building, and joining the West London Railway at Kensington.

The works proposed are beneath the surface of the streets through which the railway will pass, and will seriously affect the drainage of the district, besides which it would prevent the construction of the Piccadilly branch of the middle level sewer now in course of execution.

The preamble of this Bill should be opposed by the Board, as no clause would be sufficient.

24. *London Railway—Victoria Section.*

The proposed railway commences by a junction with the Victoria station and Pimlico Railway at Grosvenor-road, proceeding in a north westerly direction and crossing the Grosvenor Canal by Ebury Bridge. It then crosses Sloane-square, the Fulham-road by Keppel-street, and the Gloucester-road, Kensington, joining the authorised line of the Kensington station and North and South London Junction Railway, near Red Field-lane.

Nearly the entire length of this railway is on arching or embankment. At Gloucester-road it is proposed to lower the road five feet where the main sewer crosses, and this proposed lowering of the road would destroy the arch of the sewer. No provisions for the headway and span of the bridges over the streets crossed, appear to be made. A special saving clause should be inserted, in lieu of the general one already introduced.

25. *East London and Rotherhithe Railway.*

The proposed railway will commence by a junction with the Blackwall Railway near to Wellclose-place, crossing Betts-street, and passing along Old Gravel-lane, crossing the entrance to the London Docks, and proceeding thence to and crossing through the Thames Tunnel, and terminating at the Deptford Lower-road.

For the first half mile this railway will be carried on arches; it then enters the ground at an inclination of 1 in 17, and will cut through the Wapping Wall main sewer at King-street, and otherwise interfere with the sewerage of the district. A special saving clause should be inserted in this Bill.

26. *London, Brighton and South Coast Railway (Extensions and Alterations of Lines in Surrey—Loop Line at Battersea—Diversion of St. Thomas and Webb-streets, Southwark).*

It is proposed by this Bill to make a railway from the authorised line of the London, Brighton and South Coast Railway, 1862, near Queen's-road, Camberwell, to Crucifix-lane, Bermondsey.

A second line commences at the Old Kent-road, and terminates by a junction with the Deptford Branch Railway. A third line commences at Denmark Hill, and terminates at the Brixton station; and a fourth, of about half a mile in length, is to be constructed at Battersea.

It is also proposed to divert Saint Thomas-street and Webb-street, near the London Bridge Terminus Hotel.

The first three lines of the railway will be for nearly the whole length on viaduct, and will therefore probably not interfere with the sewerage district. The fourth, or loop line at Battersea, will cut through the upper portion of the intended low level sewer, in the Battersea-road. In the streets proposed to be diverted, there are sewers, for which provision must be made. Section 26 of the present Bill incorporates the 66th Clause of the Company's Act of last Session, and is a special clause protecting the rights of this Board, and the vestries and district boards.

27. *Grand Surrey and Commercial Docks Railways.*

The proposed railway commences by a junction with the Greenwich line of the South Eastern Railway at the Spa-road, and terminates near the timber-pond of the Grand Surrey Docks; there is also a branch line joining the Brighton Railway, near the Deptford Lower-road, and another to the River Thames, near King's Mill Wharf.

These lines will cross the Bermondsey branch of the low-level sewer, the Earl sewer, and a district sewer, but as the entire length of the proposed railway and branches will be on brick arches or embankment, they need not prejudicially affect the sewerage, and a general saving clause will be sufficient.

28. *Barnes, Hammersmith and Kensington Railway.*

The proposed railway commences by a junction with the London and South Western Railway at the Barnes curve, which joins the Windsor line, terminating by a junction with the authorised line of the West London Extension at Hammersmith road.

The line will pass over the main sewers for the western drainage, and the Counter's Creek sewer, and being chiefly above ground, it will not materially affect them. There is a special clause in the Bill, which should be continued in the Act.

29. *South London, Greenwich and Woolwich Railway.*

The proposed railway will commence with the authorised line of the London, Brighton and South Coast Railway, near Gordon-road, Peckham, proceeding in an easterly direction, through Deptford, Greenwich, and Greenwich Park, terminating at Woolwich, opposite the Royal Dockyard.

This line will pass over the Effra branch of the southern high-level sewer, also over the Ravensbourne sewer at Tanner's-hill, the Croom's-hill sewer, and the southern outfall sewer, near the Charlton station of the North Kent Railway. At this point it is proposed to divert the Greenwich and Woolwich Lower-road through which the southern outfall sewer runs. A special saving clause should be inserted in the Bill.

30. *Greenwich and Woolwich Railway.*

Commences by a junction with the Greenwich Railway at the Greenwich station, and terminates at the Charlton station.

This line will pass over the southern outfall sewer in the Greenwich-road, by a bridge 16 feet high, the span of the arch being 100 feet. It is here proposed to lower the road 2 feet 6 inches. A special saving clause should be introduced into this Bill.

31. *Fulham and Hammersmith Railway.*

The proposed railway will commence by a junction with the authorised line of the West London Extension Railway, where it crosses the Thames, terminating near the Broadway, Hammersmith, with a branch to join the authorised line of the Hammersmith and City Railway.

This line will pass over the main line and Fulham branch of the western drainage sewers and the Brook Green sewer, and it is proposed to raise the surface of the roads passing over the new main lines of sewer, at elevations of 19 feet, and 11 feet respectively, above the level of the road. A special clause should be introduced into this Bill.

32. *Mid-Kent Railway* (*Extension and Branches*).

The works proposed will not affect any of the sewers under the jurisdiction of the Board, and therefore no clause need be inserted in the Bill.

33. *The Royal Arcade.*

By this Bill it is proposed to form an arcade between New Bond-street and Regent-street, on the south of, and parallel to Conduit-street.

The level of the proposed works will be nearly the same as the present surface, and the works will not affect the sewerage; no clause need therefore be inserted in this Bill.

34. *Metropolitan Railway (Additional Lands).*

It is proposed to take additional lands in the City of London, between White-street, Cripplegate, and Fore-street, also at Conduit-street and Conduit-place, and near to the New Meat Market, Smithfield.

There are several sewers within their limits of deviation, but, inasmuch as no sections of the works are given, I am unable to report how these may be affected. A special clause should be introduced into the Bill.

35. *Rotherhithe Railway.*

The proposed railway will commence near the entrance to the Thames Tunnel, at Rotherhithe, and terminate at New Cross, by the side of the London, Brighton and South Coast Railway, with a branch on to the Bricklayers Arms Branch.

This line will pass over the low level main line, and the main Earl sewer, but at such an altitude as not materially to affect them. A general clause will be sufficient.

36. *Pimlico and Paddington Railway.*

The proposed railway will commence by a junction with the Victoria Railway, near to Saint George's-road, Pimlico, terminating at Conduit-street, Paddington.

As these works will seriously affect the sewerage of the district through which the line passes, a special clause should be introduced.

(signed) *J. W. Bazalgette*, Engineer.

The engineer reported verbally, that in all probability, an arrangement would be made with the promoters of the Bill for the construction of the Albert Station and Mid London Railway (No. 23 in the above Report), whereby it would become unnecessary for the Board to oppose the preamble of the Bill.

Engineer's Department, Spring-gardens,
12th February 1863.

FURTHER REPORT on PARLIAMENTARY NOTICES received, and on PLANS of Projected RAILWAY, &c., about to be laid before Parliament.

37. *Wandsworth and Fulham Bridge.*

This is a Bill to incorporate a Company for making a Bridge over the Thames, from a point near Jews'-row, in the parish of Wandsworth, to Fulham Meadows, with a road or approach. The works of the Board are sufficiently protected by clause 33 in the Bill, which is our usual special saving clause, and it should be continued in the Act.

38. *Fulham Bridge.*

This is a Bill to enable the conservators of the River Thames to purchase and remove the present old Fulham Bridge, and to construct a new one in its stead. The abutment on the Middlesex side will probably interfere with the Main Fulham sewer, and a special clause should therefore be introduced.

39. *Putney and Fulham New Bridge.*

It is proposed by this Bill to make and maintain a new and commodious bridge across the Thames, connecting Putney with Fulham, eastward of the present Bridge. A special clause, protecting the works of the Board, is inserted in the Bill, and it should be continued in the Act.

40. *Albert Bridge.*

It is proposed to construct a bridge across the Thames, connecting Battersea with Chelsea. The main sewer for the western drainage will pass along Cheyne-row, and the Oakley-street sewer discharges into the Thames near to the abutment of the proposed bridge. The Chelsea Embankment, if constructed, would also be affected. I therefore recommend, that the special saving clause, inserted in this Bill, should be continued in the Act.

41. *Metropolitan Bridges.*

It is proposed by this Bill to incorporate a company for making five bridges over the River Thames, viz.: the Tower Bridge, St. Paul's Bridge, and the Temple Bridge, for foot passengers, and New Chelsea and Battersea Bridge, and Wandsworth Bridge for both carriage and passenger traffic. The above works will materially interfere with the outlets of several sewers, and with the Thames Embankment. A special saving clause should be introduced into the Bill.

42. *St. Luke's (Middlesex) Workhouse and Vestry Hall.*

This is a Bill to enable the Vestry to erect a vestry hall on grounds belonging to the guardians of the poor of the parish, and within the boundary wall or fence of the workhouse abutting on the City-road. The proposition will not affect any of the works of this Board.

43. *London, Brighton and South Coast Railway.*

This Bill is to enable the Company to make new lines of railway to the Crystal Palace, and in the neighbourhood of Croydon, and a tramway to Newhaven. The line to the Crystal Palace commences by a junction with the Crystal Palace Branch Railway, at its crossing of Thickwood-road. It then enters and continues in grounds belonging to the Palace to its termination, being a length of one mile one furlong. These works will not in any way interfere with the sewers of the district, and the other lines are beyond the jurisdiction of this Board.

44. *South London Market.*

It is proposed to erect a market in Southwark, between Earl-street and London-street. Under the site upon which it is intended to erect the market there are no sewers. Clauses Nos. 20 to 24, as to stopping up streets, &c., are introduced in the Bill; and I recommend that it should be referred to the solicitor to consider as to their sufficiency.

45. *Victoria Station and Pimlico Railway.*

It is proposed to widen and improve the railway and station at Pimlico, from Eccleston Bridge to the Thames. These works will not interfere with any main sewer, and therefore no saving clause need be inserted. The Railway Clauses Consolidation Act is incorporated in this Bill, and the interpretation of "clerk" includes the Vestry Clerk of St. George, Hanover-square, and the Clerk of the Wandsworth District Board. The incorporated Act will probably be sufficient for the protection of the district sewers, which are not materially affected by these works.

46. *Ludgate Station and Junction Railways.*

It is proposed by this Bill to incorporate a Company for the construction of a central railway station, between Earl-street and Skinner-street, and a railway to join the London, Chatham and Dover Line, from Earl-street to the Metropolitan Railway at Victoria-street. This line of railway will pass over the intended new street from Blackfriars to the Mansion House, and a special clause should be introduced as to the span and height of the bridge. There is a special clause in the Bill for the protection of the sewers of this Board and of the vestries and district boards, which should be continued in the Act.

47. *West London Docks and Warehouses.*

It is proposed by this Bill to construct a dock or tidal basin, at or near the timber dock at Battersea, forming a junction with the West London Extension Railway, together with bonding warehouses, &c. There is a special clause protecting the sewers of the Board, which should be continued in the Act.

(23.) *Albert Station and Mid-London Railway.*

Since presenting my Report on Friday last upon this Bill, the engineer of the scheme has been in communication with me, and he has undertaken to apply to Parliament for powers to lower the level of the railway so much as not to interfere with the Piccadilly branch of the middle level sewer. The solicitors for the Bill also express their willingness to insert such clauses for the protection of the works of the Board as they may direct, and to deposit the sum of 10,000 *l.* as a security for the effectual carrying out of the works. I will therefore in conjunction with the solicitor, prepare such clauses for insertion in the Bill, as shall be deemed requisite, pursuant to the order of the Board on Friday last (No. 17), and it will not then be necessary that the Board should oppose the preamble.

(signed) *J. W. Bazalgette*, Engineer.

Engineer's Department, Spring Gardens,
19 February 1863.

FURTHER REPORT on PARLIAMENTARY NOTICES received, and on PLANS of Projected RAILWAYS, &c., about to be laid before Parliament.

48. *Wimbledon and Streatham Railway.*

This railway commences by a junction with the South Western Railway at Wimbledon Station, and takes an easterly course, joining the Croydon and Balham Hill Branch of the London, Brighton and South Coast Railway at Mitcham-lane.

The proposed line will not affect the sewerage of the district, and the insertion of a saving clause is therefore unnecessary.

49. *London, Chatham and Dover Railway* (No. 1).

This Bill is to enable the Company to construct, 1st. A railway from Sutherland-square to join the South London Junction Railway at Nunhead; 2d. A railway commencing by a junction with the South London Railway near the Nunhead Cemetery, crossing the North Kent Railway at Lewisham, and proceeding thence through Greenwich to Croom's Hill; 3d. A branch continuing through the park and Greenwich Marshes terminating opposite the Royal Dockyard, Woolwich; 4th. A railway commencing by a junction with the Thames Junction Railway, near the Grand Surrey Canal, and terminating at the south entrance to the Thames Tunnel; 5th. A railway commencing at Victoria Bridge, Battersea, and terminating at the Wandsworth-road; 6th. A railway commencing at Victoria Bridge, being a continuation of No. 5 railway, and terminating at the Victoria Station; 7th. A railway commencing at Wandsworth-road, and terminating by a junction with the West End and Crystal Palace Railway; 8th. A short line of railway between the Thames and Battersea-road; and 9th. A railway connecting the Norwood spur of the London, Brighton and South Coast Railway, and the authorised line of the Crystal Palace and South London Railway at the Crystal Palace.

With the exception of railway No. 2, no material damage would probably be done to the metropolitan sewers, the railways being mostly on arching or viaduct. But the No. 2 line will destroy several sewers in Greenwich, therefore, a special saving clause must be introduced into the Bill.

50. *London, Chatham and Dover Railway* (No. 2.).

This Bill is to enable the Company to extend their railway from the "Half Moon" public-house in the Dulwich-road, passing in a southerly direction through Streatham, Mitcham, Morden, Sutton, Cheam and Ewell, terminating in the town of Epsom, with branches joining the proposed railway with the Epsom and Leatherhead Railway, and a branch to Sutton.

The proposed works will pass over Croxted-lane; there the line begins to be in cutting, and will destroy the Norwood and Green-lane sewers. A special saving clause should be inserted in the Bill.

51. *London and South Western Railway.*

The only part of the undertaking in this Bill, within the Metropolitan area, is for the purchase of property in the parish of Lambeth, and this will in no way affect the works of the Board.

52. *The Private Telegraph Company.*

This is a Bill for incorporating a Company for the purpose of providing and maintaining private and local telegraph communication.

There is a special saving clause (No. 49) in the Bill, which should be continued in the Act.

53. *Queen's Road, Battersea.*

It is proposed to construct a road, commencing at Battersea-road, opposite the Queen's-road, crossing under the South Western Railway and over the Brighton Railway, to the Wandsworth-road, opposite Cedar's-road.

This road will pass over the open Heathwall sewer, for which it is proposed to substitute a brick culvert. A general saving clause will be sufficient for insertion in this Bill.

(signed) *J. W. Bazelgette*, Engineer.

Engineer's Department, Spring Gardens,
26 February 1863.

FURTHER REPORT on PARLIAMENTARY NOTICES received, and on PLANS of Projected RAILWAYS, &c. about to be laid before Parliament.

---

54. *London, Brighton and South Coast Railway* (*South London, Tooting and Sutton Junction Railways*).

By this Bill it is proposed to construct a railway (No. 1), commencing by a junction with the authorised line of 1862, at Victoria-road, Peckham, and terminating by a junction with the Wimbledon and Croydon Railway, in the parish of Mitcham, with junctions to connect it with the Beckenham, West End and Balham Hill Railways.

It is also proposed to construct a railway (No. 2), to commence with a junction with the Wimbledon and Croydon Railway, in the parish of Mitcham, and terminate by a junction with the Croydon and Epsom line at the Sutton station.

The Tooting branch (No. 3) will commence by a junction with the main line (No. 1) at a point near the crossing of the Croydon and Balham Hill line of the London, Brighton and South Coast Railway, and terminate at the Merton-road, near the parish boundary. Also a junction railway to connect it with the Balham Hill Railway.

The above works will not materially interfere with the sewerage, and the special clause (No. 14) in the Bill will be sufficient, and should be continued in the Act.

In my reports upon the 54 different railway and other plans which, in order to save delay, have been presented to the Board from time to time in separate sections, my attention has been confined solely to the immediate effect of the projects upon the works under the control of this Board, and the several Vestries and District Boards; but as Parliament has since required the Board to watch and guard the interests of the Metropolitan public in respect of these schemes, with reference to a variety of other important matters, it will now become my duty to reconsider those plans with a more comprehensive view, and, as far as time will now permit, to report to the Board upon such other matters as seem to demand their special attention.

(signed) *J. W. Bazalgette*, Engineer.

REPORTS made to the METROPOLITAN BOARD OF WORKS by their SUPERINTENDING ARCHITECT upon the RAILWAY and other PRIVATE BILLS affecting the METROPOLIS introduced during the present Session.

Superintending Architect's Department, Spring Gardens,
9 February 1863.

Report on Bills before Parliament for Railways and other Works.

THE Bills enumerated in the Report by the engineer, dated 28th January, have been examined generally with reference to the effects the projected works may produce at the crossings of roads and streets, by narrowing or otherwise impeding the public thoroughfares, as in these respects the jurisdiction of this Board might be affected so far as regards general lines of buildings, under Section 75 of the Amending Act of 1862, or the widths of roads and ways under Sections 98 and 99, and as interpreted by Section 112.

In both these respects every Metropolitan Local Act should evidently be made to conform to the provisions of the General Metropolitan Law, as contained in the Local Management Acts, by which such matters are regulated.

As none of the widths of 35 feet, 25 feet, and 12 feet, for bridges over roads, or for carrying roads over railways, prescribed by the General Railway Clauses Act of 1845, are equal to the widths of 40 feet and 20 feet, which the Board are bound to require from the owners of property under ordinary cases of the formation of roads, it seems proper that means should be taken to obtain a saving of the powers of the Board in all cases to which they may apply.

I have, therefore, in the List No. 1, shown the Bills in which provision should, I think, be made to save the powers of the Board. The solicitor has prepared a clause to carry out my suggestion, and I present this clause.

I have also, in List No. 2, shown the Bills which require, I think, a clause to protect the streets which might be narrowed by insufficient bridges over railways.

The clause prepared by the solicitor under this head I present herewith.

(signed) *George Vulliamy*,
Superintending Architect.

SCHEDULE annexed to REPORT.

No. 1.—LIST of RAILWAY PLANS proposing the Construction of BRIDGES over ROADS.

No. 2. *Hammersmith and City:*

Portobello-lane, about 76 feet wide; span of arch, 40 feet.

No. 3. *Great Eastern (Station and Branches):*

Downs-road, about 60 feet wide; span of arch, 25 feet; road to be lowered 5 feet 6 inches.
Eldon-street, about 50 feet wide; span of arch 30 feet.
Old-street-road, about 55 feet wide; span of arch 40 feet.
Kingsland-road, about 60 feet wide; span of arch 50 feet.
And numerous other instances.

No. 4. *Kensington, Knightsbridge, &c.:*

Tunnel Railway.

No. 5. *Metropolitan, Tottenham and Hampstead:*

Tunnel Railway.

No. 7. *Midland Railway Extension:*

Old St. Pancras-road to be diverted.

No. 24. *London and Victoria Station:*

Arching and bridges, and great interference with levels of streets.
Bute-street, Brompton, called "Private-road," whereas it is a street like any other, and requires to be kept open.
Green-street, about 33 feet wide; span of arch 30 feet, 18 feet high; lowering of street 1 foot, incline 1 in 30.

No. 25. *East London and Rotherhithe:*

Betts-street, about 40 feet; span of skew arch 25 feet and 15 feet high.
Ratcliff Highway, about 43 feet wide; span of arch 35 feet and 15 feet high.
Railway carried along Old Gravel-lane above it, and leaving a roadway underneath only 25 feet wide, and 15 feet high, it being at present about 30 feet wide.

No. 26. *London, Brighton and South Coast:*

Crosses Old Kent-road, Camberwell, not altering level, but contracting width of 113 feet, as shown on drawing, by an arch only 70 feet span and 16 feet high.
Rotherhithe New-road, about 77 feet wide; span of arch 35 feet and 16 feet high.
Barrington-road, Lambeth, about 64 feet wide; span of arch 58 feet and 16 feet high.
Battersea-road to be raised 3 feet.

No. 27. *Grand Surrey and Commercial Docks:*

Road about 45 feet wide; span of arch, 25 feet wide and 15 feet high.

No. 28. *Barnes, Hammersmith and Kensington:*

Public road at Hammersmith (282), about 40 feet wide; span of arch 25 feet wide and 15 feet high.

No. 29. *South London, Greenwich and Woolwich:*

St. Mary's-road, Camberwell, about 40 feet wide; span of arch 25 feet wide and 15 feet high.
Cemetery-road, about 36 feet wide; span of arch 25 feet wide and 15 feet high.
Florence-road, diverted.
Tanner's-hill, several diversions and stoppings of streets, apparently not most advantageous to the public.
Nelson-street, about 40 feet wide, and span of arch 25 feet wide and 15 feet high.
West-street, Woolwich, about 35 feet wide.
East-street, Woolwich, about 40 feet wide; span of arches 25 feet wide and 15 feet high.
Queen's-road, Deptford, about 66 feet wide; span of arch 35 feet wide and 16 feet high.
Clifton-road, about 40 feet wide; span of arch 25 feet wide and 15 feet high.

No. 30. *Greenwich and Woolwich:*

Maise-hill, about 51 feet wide; span of arch 40 feet wide and 15 feet high.
Coombe Farm-lane, about 31 feet wide; span of arch 25 feet wide and 15 feet high.
Public road, Charlton, about 45 feet wide; to be lowered 12½ feet, and span of arch 25 feet wide and 15 feet high.

No. 31. *Fulham and Hammersmith:*

Great Church-lane, raised 5 feet, and crossed on a level.

No. 33. *Royal Arcade:*

Boyle-street, to be diverted.

No. 35. *Rotherhithe:*

Turnpike road, above 60 feet wide; span of arch 35 feet wide and 16 feet high.

No. 36. *Pimlico and Paddington:*

This line will interfere with about 30 streets in different parts of the metropolis, but the span of arches and width of roads appear to coincide as to width; still protection is desirable.

No. 2.—LIST of Railway Plans proposing the Construction of Bridges over Railways.

No. 23. *Albert Station and Mid London:*

Tunnel line; open cutting from Leicester-square to Castle-street; bridges probable, but not shown.

No. 29. *South London, Greenwich and Woolwich:*

Lewisham-road, about 55 feet wide; railway passes under; query width of bridge.

No. 31. *Fulham and Hammersmith:*

Mostly level with ground, and raising the roads it crosses; Broadway arch, 80 feet span and 16 feet high.

Queen's-road, Battersea Extension:

Width, 55 feet; crosses London, Brighton and South Coast Railway by girder-bridge, 14 feet above rails, and passes under South Western Railway embankment by girder bridge of 50 feet span, divided by iron columns into one span of 30 feet, and two spans of 10 feet each; headway only 14 feet.

The name of this road is in use in other places in the metropolis, and is therefore objectionable.

Superintending Architect's Department, Spring Gardens,
19 February 1863.

FURTHER REPORT respecting Plans for Railways and other Works.

Some additional cases have been found to require notice as to interference with streets, and of these I beg now to annex a list.

(signed) *George Vulliamy,*
Superintending Architect.

LIST of Railway Plans presented 13 February 1863.

No. 40. *Albert Bridge:*

Cheyne-walk to be raised 4 feet 6 inches.
Average gradient of present road - - 1 in 320.
Ditto - - - proposed road - 1 in 35.

No. 41. *Tower Bridge:*

Horsleydown Old Stairs, road to be raised 18 inches.

No. 42. *New Chelsea and Battersea Bridge (Cadogan Pier):*

Roadway in park to be raised 3 feet.

No. 43. *London, Brighton and South Coast Railway:*

Layhurst-road, width of street about 46 feet; span of arch 25 feet.
Dulwich-road - - ditto - 70 „ - ditto 25 „
Grove Park-road - ditto - 45 „ - ditto 25 „
Croydon-road, in parish of Streatham, to be raised 15 feet 6 inches.

No. 46. *Ludgate Station and Junction Railway:*

Ludgate-hill, width of street about 45 feet; span of arch 40 feet
Earl-street - - ditto - 35 „ - ditto 35 „
Road No. 110A - ditto - 35 „ - ditto 25 „
Road No. 85A - ditto - 28 „ - ditto 25 „

By order,

Spring Gardens, S.W.
March 1863.

John Pollard, Clerk of the Board.

PRIVATE BILLS (METROPOLIS).

COPIES of Reports made to the Metropolitan Board of Works, by their Engineer, or other Officers, upon the Railway and other Private Bills affecting the Metropolis, introduced during the present Session.

(*Mr. Lewis.*)

Ordered, by The House of Commons, *to be Printed*,
16 *March* 1863.

107.

Under 2 *oz.*

181

POLICE (COUNTIES AND BOROUGHS).

REPORTS of the INSPECTORS of CONSTABULARY for the Year ending 29th September 1862, made to Her Majesty's Principal Secretary of State, under the Provisions of the Statute 19 & 20 Vict. c. 69.

No. 1.—Eastern Counties, Midland, and North Wales District - p. 4

No. 2.—Northern District - - - - - - - - p. 60

No. 3.—Southern District - - - - - - - - p. 84

(*PRESENTED PURSUANT TO ACT OF PARLIAMENT.*)

Ordered, by The House of Commons, *to be Printed,*
9 *February* 1863.

INDEX

TO THE REPORTS UPON SEPARATE CONSTABULARY AND POLICE DISTRICTS.

ENGLAND:

		Page
BEDFORD	County	15
Bedford	Borough	16
BERKS	County	86
Abingdon	Borough	87
Maidenhead	„	87
Newbury	„	88
Reading	„	88
Windsor	„	89
BUCKS	County	16
Buckingham	Borough	17
Chipping Wycombe	„	17
CAMBRIDGE	County	18
Cambridge	Borough	18
ISLE OF ELY		19
Wisbeach	Borough	19
CHESTER	County	61
Birkenhead	Town	61
Chester	City	61
Congleton	Borough	62
Macclesfield	„	62
Stalybridge	„	62
Stockport	„	63
CORNWALL	County	89
Bodmin	Borough	90
Falmouth	„	90
Helston	„	91
Launceston	„	91
Liskeard	„	92
Penryn	„	92
Penzance	„	93
St. Ives	„	93
Truro	„	94
CUMBERLAND	County	63
Carlisle	Borough	63
DERBY	County	20
Chesterfield	Borough	21
Derby	„	21
DEVON	County	94
Barnstaple	Borough	95
Bideford	„	95
Bradninch	Charter Borough	96
Devonport	Borough	96
Exeter	City	97
Plymouth	Borough	97
Southmolton	„	98
Tiverton	„	98
Torrington	„	99
Totnes	„	99
DORSET	County	100
Blandford	Borough	100
Dorchester	„	101
Poole	„	101
Weymouth	„	102
DURHAM	County	64
Durham	City	64
Gateshead	Borough	64
Hartlepool	„	65
South Shields	„	65
Stockton-upon-Tees	„	65
Sunderland	„	65

ENGLAND—*continued.*

		Page
ESSEX	County	22
Colchester	Borough	22
Harwich	„	22
Saffron Walden	„	22
Maldon	„	23
GLOUCESTER	County	102
Bristol	City	103
HEREFORD	County	108
Hereford	City	109
Leominster	Borough	109
HERTFORD	County	23
St. Alban's	Borough	24
Hertford	„	24
HUNTINGDON	County	25
Godmanchester	Borough	25
Huntingdon	„	25
KENT	County	110
Canterbury	City	111
Deal	Borough	111
Dover	„	112
Faversham	„	112
Folkestone	„	113
Gravesend	„	113
Hythe	„	114
Maidstone	„	114
Margate	„	115
Ramsgate	Town	115
Rochester	City	116
Sandwich	Borough	116
Tenterden	„	117
Tunbridge Wells	Town	117
LANCASTER	County	66
Ashton-under-Lyne	Borough	66
Blackburn	„	66
Bolton	„	67
Burnley	„	67
Lancaster	„	67
Liverpool	„	67
Manchester	City	68
Oldham	Borough	68
Preston	„	68
Rochdale	„	68
Salford	„	69
Warrington	„	69
Wigan	„	69
LEICESTER	County	25
Leicester	Borough	26
LINCOLN (PARTS OF HOLLAND)		27
Boston	Borough	27
LINCOLN (PARTS OF KESTEVEN)		27
Grantham	Borough	28
Stamford	„	30
LINCOLN (PARTS OF LINDSEY)		27
Great Grimsby	Borough	28
Lincoln	City	29
Louth	Borough	29
MONMOUTH	County	118
Monmouth	Borough	118
Newport	„	119

ENGLAND—*continued.*

		Page
NORFOLK	County	30
King's Lynn	Borough	32
Norwich	City	32
Thetford	Borough	30
Yarmouth, Great	Borough	31
NORTHAMPTON	County	33
Daventry	Borough	33
Northampton	„	34
Peterborough	Liberty	34
NORTHUMBERLAND	County	71
Berwick-upon-Tweed	Borough	71
Morpeth	„	71
Newcastle-upon-Tyne	„	71
Tynemouth	„	72
NOTTINGHAM	County	35
Newark	Borough	35
Nottingham	„	36
Retford, East	„	35
OXFORD	County	36
Banbury	Borough	37
Oxford	City	37
RUTLAND	County	38
SALOP	County	38
Bridgnorth	Borough	39
Ludlow	„	39
Oswestry	„	38
Shrewsbury	„	40
Wenlock	„	38
SOMERSET	County	120
Bath	City	120
Bridgwater	Borough	121
Chard	„	121
SOUTHAMPTON	County	104
Basingstoke	Borough	105
Newport, Isle of Wight	„	105
Portsmouth	„	106
Romsey	„	107
Southampton	„	107
Winchester	„	108
STAFFORD	County	40
Lichfield	City	41
Newcastle-under-Lyme	Borough	41
Stafford	„	40
Tamworth	„	40
Walsall	„	42
Wolverhampton	„	42
SUFFOLK, East	County	43
Beccles	„	43
Eye	„	43
Ipswich	Borough	43
Orford	„	43
Southwold	„	44
SUFFOLK, West	County	44
Bury St. Edmunds	Borough	44
Sudbury	„	45
SURREY	County	122
Godalming	Borough	123
Guildford	„	123
SUSSEX, East	County	124
Brighton	Borough	125
Hastings	„	125
Hove	Parish	126
Rye	Borough	126
SUSSEX, West	County	127
Arundel	Borough	128
Chichester	City	128

ENGLAND—*continued.*

		Page
WARWICK	County	45
Birmingham	Borough	46
Coventry	City	47
Leamington	Town	47
Stratford-upon-Avon	Borough	48
Warwick	„	48
WESTMORLAND	County	63
Kendal	Borough	63
WILTS	County	129
Salisbury	City	129
WORCESTER	County	49
Bewdley	Borough	49
Droitwich	„	50
Evesham	„	49
Kidderminster	„	50
Worcester	City	51
YORK, East Riding	County	72
Beverley	Borough	72
Hull	„	72
YORK, North Riding	County	73
Middlesbrough	Borough	73
Richmond	„	73
Scarborough	„	73
YORK, West Riding	County	74
Bradford	Borough	74
Dewsbury	„	74
Doncaster	„	74
Halifax	„	75
Huddersfield	„	75
Leeds	„	75
Pontefract	„	79
Ripon	„	79
Sheffield	„	79
Wakefield	„	81
York	City	81

WALES:

ANGLESEY	County	51
Beaumaris	Borough	51
BRECON	County	130
Brecknock	Borough	131
CARDIGAN	County	131
CARMARTHEN	County	132
Carmarthen	Borough	132
CARNARVON	County	52
Bangor	Borough	52
Carnarvon	„	52
Pwllheli	„	52
DENBIGH	County	53
Denbigh	Borough	53
FLINT	County	53
Flint	Borough	54
GLAMORGAN	County	133
Cardiff	Borough	134
Neath	„	134
Swansea	„	135
MERIONETH	County	54
MONTGOMERY	County	55
Montgomery	Borough	55
Welchpool	„	55
PEMBROKE	County	135
Haverfordwest	Borough	136
Tenby	„	136
RADNOR	County	137

No. 1. Eastern Counties, Midland, and North Wales District.

No. 1.—EASTERN COUNTIES, MIDLAND, AND NORTH WALES DISTRICT.

SIXTH REPORT of Major General *Cartwright*, Her Majesty's Inspector of Constabulary for the Eastern Counties, Midland, and North Wales District, for the Year ending 30 September 1862.

To the Right Honourable Sir *George Grey*, Bart., Her Majesty's Principal Secretary of State for the Home Department.

Sir,

I have the honour to lay before you this my sixth annual report of the state and efficiency of the police in No. 1, or the Eastern Counties, Midland, and North Wales District.

Of the 25 county forces under my inspection, I have to report the following efficient:—

COUNTIES.	Population, 1861.	COUNTIES.	Population, 1861.
ENGLAND:		England—*continued.*	
1. Bedford	121,777	15. Salop	217,379
2. Bucks	158,510	16. Stafford	630,491
3. Cambridge, with Isle of Ely	140,575	17. Suffolk, East and West	292,631
4. Derby	286,400	18. Warwick	193,123
5. Essex	288,455	19. Worcester	248,716
6. Hertford	145,466		
7. Huntingdon	64,278	NORTH WALES:	
8. Leicester	169,350		
9. Lincoln	343,140	20. Anglesey	54,546
10. Norfolk	317,295	21. Carnarvon	92,776
11. Northampton	167,841	22. Denbigh	104,316
12. Nottingham	207,691	23. Flint	66,309
13. Oxford	140,624	24. Merioneth	38,888
14. Rutland	21,867	25. Montgomery	76,923

Of the borough forces under my inspection, I have to report the following efficient:—

Borough Forces reported Efficient.

EFFICIENT BOROUGHS.	Population, 1861.	EFFICIENT BOROUGHS.	Population, 1861.
1. Alban's, St.	7,675	17. King's Lynn	15,981
2. Banbury	4,055	18. Leamington (town)	17,452
3. Bedford	13,412	19. Leicester	68,056
4. Birmingham	296,076	20. Lincoln (city)	20,995
5. Boston	15,038	21. Newark	11,562
6. Cambridge	26,351	22. Northampton	32,800
7. Chesterfield	9,836	23. Norwich (city)	74,414
8. Colchester	23,730	24. Nottingham	74,531
9. Coventry	40,917	25. Stamford	8,044
10. Derby	43,081	26. Shrewsbury	22,163
11. Grantham	4,954	27. Sudbury	6,878
12. Great Grimsby	11,032	28. Walsall	37,762
13. Great Yarmouth	34,573	29. Warwick	10,589
14. Hertford	6,769	30. Wisbeach	9,218
15. Ipswich	37,719	31. Wolverhampton	60,858
16. Kidderminster	15,399	32. Worcester	32,000

Boroughs with Efficient Forces consolidated with Counties.

BOROUGHS.	* Population, 1861.	BOROUGHS.	* Population, 1861.
ENGLAND:		ENGLAND—*continued.*	
1. Beccles	4,266	13. Tamworth	4,326
2. Bury St. Edmund's	13,318	14. Thetford	4,208
3. Evesham	4,680	15. Wenlock	19,699
4. Eye	2,430		
5. Godmanchester	2,438	NORTH WALES:	
6. Harwich	5,070		
7. Huntingdon	3,816	16. Bangor	6,738
8. Orford	948	17. Beaumaris	2,558
9. Oswestry	5,414	18. Carnarvon	8,512
10. Retford	47,330	19. Denbigh	5,946
11. Saffron Walden	5,474	20. Montgomery	1,276
12. Stafford	12,532	21. Welchpool	5,004

* Included in the population of the County Forces.

The following forces still remain inefficient either as to number or discipline:—

Boroughs over 5,000 Population.

BOROUGHS.	Population, 1861.
1. Bridgnorth	6,086
2. Lichfield	6,893
3. Louth	10,469
4. Ludlow	5,178
5. Newcastle-under-Lyme	12,638
6. Oxford	27,560

Boroughs with Inefficient Forces under 5,000 Population.

BOROUGHS.	Population, 1861.	BOROUGHS.	Population, 1861.
ENGLAND:		ENGLAND—*continued.*	
1. Bewdley	3,071	7. Stratford-on-Avon	3,672
2. Buckingham	3,847	8. Wycombe	4,222
3. Daventry	4,124		
4. Droitwich	3,123	NORTH WALES:	
5. Maldon	4,747	9. Flint	3,540
6. Southwold	2,032	10. Pwllheli	2,795

No. 1.
Eastern Counties, Midland, and North Wales District.

GENERAL REPORT.

COUNTIES.

Counties.

The county of Rutland having increased its force to a number sufficient for the requirements of the inhabitants, I am now happy to be able to report all county forces in the district to be efficient.

The organised system established has been well carried out by the respective forces, and, generally, progress has been made in efficiency during the year in those forces which required it. The extension of the upper classes which I ventured to recommend in my last report has been in many counties adopted, and promotion has been given to men who had been too long kept back when really fitted to receive it, consequently I find fewer resignations have taken place than in former years throughout the district.

In some counties the increase of population shown under the late census reduces the number of constables to population too low, and I have pointed out to the authorities those cases which have come under my notice with a view of obtaining an increase of constables in proportion to the growth of population. In most of the counties, however, I find that the population has not increased sufficiently to disturb the present establishment.

Extra Duties performed by the County Police.

This year's inspection has proved the attention which has been given in various counties to the extension of the duties to which the powers of the police can be satisfactorily applied, and I can report great improvement in the supervision of weights and measures, common lodging houses, and of vagrants; upon the latter, however, I shall further specially report hereafter.

The co-operation with adjoining county and borough forces gains strength, and nothing can be more important to the well working of the police system than the removal of that jealousy which formerly existed between forces, but which has gradually died away, with the exception of those boroughs and counties where the difficulty not only still exists, but appears to increase in consequence of the two superior officers holding the same title, by which communications are constantly mis-sent, occasionally creating unpleasant feeling between the two forces.

The station-house accommodation has been improved during the year in the respective counties, and it is now generally so good that only individual stations have to be taken under the consideration of the courts of quarter sessions. The accommodation given by the various counties differs in many particulars, but I invariably find the smallest stations eventually become the most expensive by being too limited when first erected, and afterwards requiring enlargement; the most unsatisfactory system, however, is that of renting houses to be converted into station-houses instead of erecting them upon land purchased by the county.

Drill.

The county forces are so distributed that it is difficult to collect them except for occasional drill, neither is it desirable that their other and more important duties should be interfered with for that purpose; still it is advisable in the summer months to collect the men at their divisional head quarters for common drill, and on my inspection I have remarked in many cases the men drill well, but the superior officers are unable to take command of their sub-division, which requires correction, as if the force is called out in a body, I consider each superintendent should have the power of taking a separate command. I have therefore given notice that on the next inspection I should feel it my duty to examine the respective superintendents by calling upon them to fall in and take charge of their division.

County Allowances to Constables for Service of Summonses—Execution of Warrants.

I feel some difficulty in again bringing this subject under your notice, it being under the consideration of the Committee appointed by the House of Commons last Session, but the frequent complaints made by the members of the force induce me to suggest a scheme for the payment of constables of all ranks. In the cases of service of summonses and execution of warrants the custom in the various counties is very different. In some counties mileage is paid as part of the costs, in others none is allowed. The line which it appears to me equitable to draw is to expect all constables within their own police division to work without any mileage whatever, unless that division is made so large as to render it necessary to place a constable at such a distance from the petty sessions as to cause him to spend extra money when called upon to attend there upon duty, in which case I should suggest the payment should be made under the 2 & 3 Vic. c. 93, s. 18, when certified by the chief constable; so that in the costs only a fixed allowance for summons and service and execution of warrant should be allowed, which sum would be paid to the credit of the police rate.

Treasury Allowances in case of Constables attending Assizes or Quarter Sessions as Prosecutors or Witnesses.

The great difficulty arising under this head is what is to be considered a remunerating allowance, without acting as an encouragement to bring up frivolous cases; with this view I append a scale which would, I believe, meet this object. It is drawn up for a classified allowance, which is most important to the discipline of the force, as a distinction between the degrees of authority established should be kept in view as a main point in the well working of a force.

I therefore venture to lay before you the following scale:—

Fees and Allowances.

Scale 1.

Police Constables:

Prosecutors or witnesses being police constables attending on examination and under Criminal Justice Act at petty sessions within police division.

Treasury allowance - - - - - - - - - Nil.

If any special allowance is required it should be certified by the chief constable being made chargeable under 2 & 3 Vict. c. 93, s. 18.

Out of Police Division.

On examination under Magistrate's certificate.

Treasury Allowance.

	s.	d.
Superintendent and inspector by day - - - - -	2	–
„ „ by night - - - - -	2	–
Serjeants and constables by day - - - - - -	1	6
„ „ by night - - - - - -	1	6

Mileage, over four miles from place where such examination is heard, 3*d.* per mile to and from the nearest railway station.

No allowance for the second day unless detained for examination.

Scale 2.

Police Constables,

Attending assizes and quarter sessions as prosecutors or witnesses within four miles of the court.

	s.	d.
Superintendent and inspector by day - - - - -	2	–
Serjeants and constables by day - - - - - -	1	6

No. 1. Eastern Counties, Midland, and North Wales District.

	Over Four Miles.	
Superintendents by day	4	–
„ by night	2	–
Inspector by day	3	–
„ by night	2	–
Serjeants by day	2	–
„ by night	1	6
Constables by day	1	6
„ by night	1	6

Mileage, 3 *d.* per mile to and from the nearest railway station over four miles.
No allowance for second day unless detained to attend as prosecutor or witness.

BOROUGHS.

Boroughs.

The state of the borough forces last year reported efficient remains much the same, but in some boroughs when the increase of houses and population is shown to be of sufficient importance, I have suggested an increase of force in proportion. The only changes that have taken place worthy of note are in the two small boroughs of Grantham and Ludlow; by the present census the borough of Grantham is stated to have the population of 4,954, being 46 under 5,000. The authorities of this borough have always shown themselves ready to support and improve their force, which has been each year reported efficient, and a certificate for the payment of 25 per cent. has been granted by the Secretary of State, but now, in consequence of the decrease in the population, the payment will be lost; and it will act hardly upon the funds of this small borough, the only chance of obtaining Government assistance now left being consolidation with the county; a step which I have no doubt, if tried, would give satisfaction, but which I always find unpalatable to the authorities in the first instance. The other borough mainly affected by the census is that of Ludlow, which is now over 5,000 population, and which, if the force were increased to the proper number of constables, might expect the Government allowance.

The extra duties performed by the police in boroughs are much the same as reported last year, viz., inspectors of weights and measures, common lodging-houses, and nuisances, and assistant relieving officers for vagrants. As in the counties, so I find all these duties in the boroughs satisfactorily executed by the police; the relief to vagrants has varied much during the year, but it has generally been on the increase, owing to the difficulties in the manufacturing districts, as shown by the daily entry of the number of persons moving about apparently in search of honest employment.

The co-operation between borough and county forces is generally complete, and the communication between borough forces much improved by the appointment of officers of superior merit as detectives.

The borough station-houses are much improved throughout the district, although there are some which still require attention; those, however, will be mentioned hereafter under the reports of each respective borough.

Drill.

The borough forces have the advantage of constant meeting for drill without any interference with their regular duty, and in all large forces in particular it is satisfactorily carried out with the assistance of a drill serjeant.

I have explained to all those in charge of borough forces that as their men become efficient in drill they will also be expected to take charge of their respective forces when called upon to act in a body.

Borough Allowances for Police Constables being Prosecutors or Witnesses at Assizes or Sessions.

The residence of the borough police being generally so close to the courts requiring their attendance as prosecutors or witnesses, only exceptional cases can be considered as requiring remuneration for duties performed under this head; but

but when constables are called away from their boroughs to give evidence in other counties or boroughs, I should venture to suggest the same scale of allowances as before reported upon under the head of counties.

Consolidated Boroughs.

The consolidated boroughs have not been added to during the year; although, in one or two instances, the question has been brought before the Council, the jealousy of ceding the power of appointing and dismissal always being the main objection urged. On this subject, however, experience each day proves how little there is in the objection; as I invariably find, each year only strengthens the link of consolidation where it is in force, and that the advantages of it to county and borough are found to be reciprocal, being, beyond all doubt, most economical to the consolidated borough, and beneficial to the public at large.

The inefficient boroughs are in much the same condition as last year, and until forced into consolidation, must so remain. In this district they are six in number, in boroughs with a population over 5,000, and 11 in number, in boroughs with a population under 5,000. Although they are not numerous, they act very detrimentally to the public, as it is impossible to carry out any system of co-operation, or any attempt at discipline in such small forces, however good the men may be who are appointed to them as constables; some of the men however are very unfit for their work, and many constables are kept on, having ceased physically to be of any use. There is also a total want of supervision through the impossibility of making anything of forces so weak in number, as they all must be under their independent system: mixed with the county, everything is at once put upon a right footing; but without consolidation, I consider these forces as to efficiency to be in a hopeless condition.

Judicial Statistics.

The criminal statistics for the present year will, I have no doubt, be compiled upon a sounder system than in former years. The occurrence books generally in use, record the number of offences daily reported to each police force; from these books, all undetected cases can be taken; the charge sheet then shows the apprehensions and committals, so that the occurrence book and charge sheet comprise all the information necessary to fill up Table 4; which, showing the number of indictable offences committed, with the result of each case, if properly kept, must prove the detective power of the force. If these books are not properly kept, I consider it must affect the report of efficiency of a force, for no greater breach of discipline can be named than keeping false returns. In district No. 1, I have every reason to believe the tables are correctly returned, although, in some of the smaller boroughs, where no regular system of registering crime is carried out, the tables may be faulty. The return of known thieves and suspected characters has undergone close inspection, and I now feel satisfied that the heads of all forces understand the known thief to be a man formerly convicted, who still clings to his old bad habits, and not those who unfortunately have been once convicted, but who, after their sentence, apparently become redeemed, and to be living an honest and industrious life. The only difficulty in Table 3, is the daily return of vagrants. This point requires further information as to whether it means vagrants relieved, or whether the intention is to find out the number of persons on the move, and sleeping at common lodging-houses, or relieved in the union; in either case it would be advisable to name some particular day in the year to take the return, as there would not be the chance of the same person being twice entered. Be the intention what it may, some explanation is decidedly required under this head. I am here led to the question of a register for the ticket-of-leave-man, which is absorbing the public interest at the present time: as far as my experience as a magistrate and an inspector of constabulary assists me, I do not scruple to state that nothing can be more unsatisfactory than the present system, both to the ticket-of-leave-man and the public. Now when a man of that class appears in any district, he is the object of suspicion, and becomes hunted down until he is

Ticket-of-leave.

obliged to fly; or driven to despair, forced to return to his evil habits to provide subsistence. If a general register and periodical appearance were in force, no coercion of this sort would be required; but those who were really worthy of employment would, I am satisfied, have every reasonable chance of obtaining it. This question, and that of discharged prisoners, are of the greatest importance to the public, and not second even to the reformatory movement which has been so successfully carried out, and held to be so beneficial to the younger criminals throughout the country.

Relief to Vagrants.

Relief to vagrants has each year been reported upon; and deeply impressed with the great advantage of placing this duty in the hands of the police, I venture again to bring it before the public. The appointment of trustworthy police officers to administer the tickets to the applicants for vagrant relief, has been largely extended during the year, throughout the district, and, as it becomes more universal, it proves itself to be more beneficial. The year, however, has been very trying to the system, as the number of erratic population has been enormously increased by the distress in the manufacturing districts: this has, in many cases, been the means of an increase in the number relieved over that of last year; but all who have been relieved have shown their claim to it through the investigation of an intelligent officer, always ready impartially to enter into the case of any poor destitute wayfarer who may apply for relief. On examination of the books which are kept, I find very few of the old professional mendicants entered, and, on inquiry, I also find that they diminish in number at the low lodging-houses. There is, however, a difficulty in the working of the system where the assistant relieving officers reside at some place at a distance from the workhouse. In order to meet this difficulty, the Board of Guardians grant the police officer the power of giving tickets to some selected common lodging-house, which is under his superintendence, so that the relieved applicant, although not in the tramp ward, shall remain under police supervision. Another difficulty springs up in those who occasionally apply to the police officers at so late an hour, as not to be admitted to the tramp ward at the workhouse, which can only be met by the discretional power of the assistant relieving officer who, when he finds the case one of emergency, should have power to give a ticket to the nearest selected lodging-house. This point, however, requires to be strictly guarded, as I have found the vagrants remaining till late at night on purpose to obtain the ticket to the lodging-house, in preference to the tramp ward. Every case of this sort should be perfectly sifted, and be left to the discretion of the relieving officer. These two difficulties being overcome, as far as practice informs me, nothing can be acting better than this system, both to the destitute wayfarer or the public; the former when in distress, and want of relief, immediately obtains it, the latter are protected by proper examination from the imposition of the professional mendicant. In order, however, fully to carry out the advantages of the measure, forbearance on the part of the indiscriminate alms-giver, and infliction of deserved punishment in cases proved to be bad when brought before the magistrates, is of the greatest importance.

Poaching Prevention Act, 25 & 26 Vict. c. 114.

This subject I consider my duty briefly to bring under your notice; there is no doubt that, previous to the passing of this Act, the gangs of poachers were openly carrying on their trade, and that the police constables, although constantly coming in contact with them, had little or no power to prevent them returning almost openly with the profit of their nocturnal plundering. Now, however, the case is reversed, and the police have the most extensive and responsible power placed in their hands. All must depend upon the discretion with which it is used; and I beg to add that, from the communication I have had on the subject from those in command of forces, I feel sure that the powers with which they have thus been entrusted will be used with that discretion upon which the benefit to be derived from the Act must depend. This Act has, however, proved useless in many cases, from the necessity of proving the illegal taking of the game found upon the persons sarched.

Superannuation Fund.

The following boroughs remain without having established any superannuation fund:—

City of Lichfield.
City of Oxford.
Ludlow.
Newcastle-under-Lyme.
Pwllheli, North Wales.

In the important borough of Wolverhampton, the formation of a superannuation fund has been more than once discussed, but on the last occasion the Council declined to establish it, by a majority of 15 to 10. As it may very seriously affect the efficiency of the force, I deem it my duty to bring this case under your notice, in the hope that some arrangement may still be made to bring this borough and the others before mentioned, under the provisions of the 22 & 23 Vict. c. 32, s. 8.

Before concluding my general report, I think it may be of some interest to enter the two following returns, bearing upon criminal and police statistics:—

Table 1, includes a comparative statement of the strength of, and the numerical changes in, the police forces; the number of indictable offences committed; the number and per-centage of offenders committed for trial for such offences; and the number of bad characters, with their several proportions to population, area, and police in the counties and boroughs having efficient police forces, for the year ending September 30th, 1862.

Table 2, which has been drawn up for the purpose of reporting drunkenness, which I believe to be the basis of general crime, includes the number of drunk and disorderly persons proceeded against in each county and borough; the number of persons fined or committed for such offences; the number of public and beer houses within the respective counties or boroughs; and the number of the same proceeded against, with the result.

I think it only right to state that Table 1 has been drawn up with the assistance of Mr. Young, the able and experienced superintendent of Bedfordshire police at Woburn, with the sanction of the chief constable for that county.

William Cartwright, Major General,
Her Majesty's Inspector of Constabulary.

Table 1.

A COMPARATIVE STATEMENT of the Strength of, and Numerical Changes in, the Police Forces; the Number of "Table 4 Indictable Offences" Committed; the Number and Per-Centage of Offenders Committed for Trial for such Offences; and the Number of Bad Characters, with their several Proportions to Population, Area, and Police in the undermentioned English Counties having efficient Police Forces, for the Year ending 30 September 1862.

COUNTIES.	Population and Area.	The Police Force.					Number of Table 4 Indictable Offences Committed.				Number of Offenders Committed for Trial for such Offences.		Number of known Thieves and Suspected Persons at large.		
		Total Strength.	Strength to 1,000 Population.	Strength to 1,000 Acres.	Total Number Resigned and Discharged.	Change Per Cent.	Total.	To 1,000 Population.	To 1,000 Acres.	To each Unit of Police Strength.	Total.*	Number Committed for Trial for each 100 Indictable Offences Committed.	Total.	To each Unit of Police Strength.	To 1,000 Population.
Bedfordshire	Pop. 121,777 Area 281,211	76	·62	·27	11	14·4	105	·86	·37	1·3	74	70·4	744	9·7	6·1
Buckinghamshire	Pop. 158,510 Area 461,980	119	·75	·25	20	16·8	273	1·72	·59	2·2	129	47·2	978	8·2	6·1
Cambridgeshire	Pop. 85,256 Area 290,213	70	·82	·24	10	14·2	66	·77	·22	·94	60	90·9	350	5·0	4·1
Derbyshire	Pop. 286,400 Area 623,992	161	·56	·25	25	15·5	256	·89	·41	1·5	192	75·0	1,192	7·4	4·1
Ely, Isle of	Pop. 58,571 Area 221,029	52	·88	·23	10	19·2	51	·87	·23	·98	39	76·4	362	6·9	6·1
Essex, with Harwich and Saffron Walden	Pop. 288,455 Area 984,633	248	·85	·25	20	8·0	496	1·71	·50	2·0	215	43·3	1,124	4·5	3·8
Hertfordshire	Pop. 145,466 Area 368,810	92	·63	·24	4	4·3	151	1·03	·40	1·6	110	72·8	1,410	15·3	9·6
Huntingdonshire, with Godmanchester and Huntingdon	Pop. 64,278 Area 224,418	48	·74	·21	4	8·3	63	·98	·28	1·3	48	76·1	64	1·3	1·0
Leicestershire	Pop. 169,380 Area 510,204	98	·57	·19	14	14·2	237	1·40	·46	2·4	148	62·4	403	4·1	2·3
Lincolnshire	Pop. 343,143 Area 1,742,349	262	·76	·15	56	21·3	500	1·45	·28	1·9	301	60·2	1,519	5·7	4·4
Northamptonshire	Pop. 167,841 Area 575,763	100	·50	·17	21	21·0	253	1·50	·43	2·5	145	57·3	269	2·6	1·6
Norfolk, with Thetford	Pop. 317,295 Area 1,333,440	222	·70	·16	24	10·8	338	1·06	·25	1·5	258	76·3	2,016	9·0	6·3
Nottinghamshire, with Retford	Pop. 207,691 Area 521,110	108	·52	·20	13	12·0	235	1·13	·45	2·1	176	74·8	1,256	10·7	6·0
Oxfordshire	Pop. 140,624 Area 469,935	94	·68	·20	17	17·7	161	1·14	·34	1·6	129	80·1	848	8·8	6·0
Rutlandshire	Pop. 21,867 Area 104,568	8	·36	·07	1	12·5	14	·64	·13	1·7	14	100·0	73	9·0	3·3
Shropshire, with Oswestry and Wenlock	Pop. 207,378 Area 842,928	109	·52	·12	6	5·5	318	1·53	·37	2·9	190	59·7	334	3·0	1·6
Staffordshire, with Stafford and Tamworth	Pop. 630,491 Area 706,463	377	·59	·53	57	15·1	1,167	1·85	1·65	3·0	562	48·1	2,972	7·8	4·7
Suffolk, East, with Beccles, Eye, and Orford	Pop. 179,213 Area 589,212	114	·63	·19	9	7·8	152	·84	·25	1·3	107	70·3	619	5·4	3·4
Suffolk, West, with Bury St. Edmunds	Pop. 113,418 Area 353,213	87	·76	·24	7	8·0	153	1·34	·43	1·7	88	57·5	371	4·2	3·2
Warwickshire	Pop. 193,123 Area 546,665	158	·81	·28	36	22·7	326	1·68	·59	2·0	153	46·9	1,889	11·9	9·7
Worcestershire, with Evesham	Pop. 248,716 Area 431,403	167	·67	·38	31	18·5	628	2·52	1·45	3·7	342	54·4	1,052	6·0	4·2

* In some cases more than one offender is committed, in others more than one case is proved against one offender. Also, some offences have been reported close upon the expiration of the year without a chance of detection, and some offenders are returned for offences committed the previous year.

193

A COMPARATIVE STATEMENT of the Strength of, and Numerical Changes in, the Police Forces; the Number of "Table 4 Indictable Offences" Committed; the Number and Per-Centage of Offenders Committed for Trial for such Offences; and the Number of Bad Characters, with their several Proportions to Population, Area, and Police in the undermentioned WELCH COUNTIES having efficient Police Forces, for the Year ending 30 September 1862.

COUNTIES.	Population and Area.	The Police Force.					Number of Table 4 Indictable Offences Committed.				Number of Offenders Committed for Trial for such Offences.		Number of known Thieves and Suspected Persons at large.		
		Total Strength.	Strength to 1,000 Population.	Strength to 1,000 Acres.	Total Number Resigned and Discharged.	Change Per Cent.	Total.	To 1,000 Population.	To 1,000 Acres.	To each Unit of Police Strength.	Total.*	Number Committed for Trial for each 100 Indictable Offences Committed.	Total.	To each Unit of Police Strength.	To 1,000 Population.
Anglesey	Pop. 54,546 Area 193,453	22	·4	·11	2	9·0	39	·71	·2	1·7	26	66·6	118	5·3	2·1
Carnarvonshire	Pop. 92,776 Area 367,995	46	·49	·12	7	15·2	97	1·04	·26	2·1	23	23·7	333	7·2	3·5
Denbighshire	Pop. 104,316 Area 374,303	53	·5	·14	2	3·7	75	·71	·2	1·4	64	85·3	81	1·5	·77
Flintshire	Pop. 66,209 Area 182,266	35	·52	·19	8	22·8	51	·77	·27	1·4	17	33·3	41	1·1	·61
Merionethshire	Pop. 38,888 Area 383,381	20	·51	·05	3	15·0	33	·85	·08	1·6	26	78·7	77	3·8	1·9
Montgomeryshire	Pop. 66,923 Area 458,688	29	·43	·06	4	13·8	137	1·78	·29	4·7	105	7 6	189	6·5	2·4

* In some cases more than one offender is committed, in others more than one case is proved against one offender. Also, some offences have been reported close upon the expiration of the year without a chance of detection, and some offenders are returned for offences committed the previous year.

A COMPARATIVE STATEMENT of the Strength of, and Numerical Changes in, the Police Forces; the Number of "Table 4 Indictable Offences" Committed; the Number and Per-Centage of Offenders Committed for Trial for such Offences; and the Number of Bad Characters, with their several Proportions to Population and Police in the undermentioned BOROUGHS (with the Liberty of Peterborough added), having efficient Police Forces, for the Year ending 30 September 1862.

BOROUGHS.	Population.	The Police Force.				Number of Table 4 Indictable Offences Committed.			Number of Offenders Committed for Trial for such Offences.		Number of known Thieves and Suspected Persons at large.		
		Total Strength.	Strength to 1,000 Population.	Total Number Resigned and Dismissed.	Change Per Cent.	Total.	To 1,000 Population.	To each Unit of Police Strength.	Total.*	Number Committed for Trial for each 100 Offences Committed.	Total.	To each Unit of Police Streng	To 1,000 Population.
Bedford	13,412	13	·97	1	7·6	22	1·6	1·6	17	77·2	3	·23	·22
Boston	15,038	15	1·0	3	20·0	27	1·8	1·8	25	92·5	103	6·8	6·8
Banbury	4,055	5	1·25	–	–	18	4·5	3·6	14	77·7	7	1·4	1·7
Birmingham	296,076	377	1·27	87	23·0	863	2·9	2·2	673	77·9	1,806	4·7	6·1
Chesterfield	9,836	11	1·12	3	27·2	23	2·3	2·0	24	104·3	23	2·0	2·3
Colchester	23,730	22	·92	4	18·1	85	3·5	3·8	40	47·0	92	4·1	3·8
Cambridge	26,351	34	1·29	1	2·9	34	1·2	1·0	31	91·1	171	5·0	6·5
Coventry	40,917	36	·88	6	16·6	34	·83	·94	23	67·6	69	1·9	1·6
Derby	43,081	43	1·0	8	18·6	43	1·0	1·0	32	74·4	108	2·5	2·5
Grantham	4,954	7	1·42	–	–	8	1·6	1·1	5	62·5	6	·85	1·2
Great Grimsby	11,032	11	1·0	–	–	48	4·3	4·3	28	58·3	65	5·9	5·9
Great Yarmouth	34,573	34	·98	3	8·8	136	3·9	4·0	37	27·2	52	1·5	1·5
Hertford	6,769	6	·89	–	–	4	·6	·66	–	–	29	4·8	4·3
Ipswich	37,719	37	·98	6	16·2	166	4·4	4·4	50	30·1	63	1·7	1·6
King's Lynn	15,981	19	1·19	1	5·26	41	2·5	2·1	18	43·9	14	·73	·88
Kidderminster	15,399	16	1·04	–	–	34	2·2	2·1	19	55·8	49	3·0	3·2
Lincoln	20,995	21	1·0	4	19·0	25	1·19	1·19	13	52·0	50	2·3	2·3
Leamington	17,452	21	1·2	2	9·5	37	2·1	1·7	31	83·7	53	2·5	3·0
Leicester	68,056	70	1·02	2	2·8	241	3·5	3·4	72	29·8	128	1·8	1·8
Norwich	74,414	91	1·22	8	8·7	182	2·4	2·0	104	57·1	266	2·9	3·5
Northampton	32,800	33	1·0	8	2·4	84	2·5	2·5	52	61·9	89	2·7	2·7
Nottingham	74,531	94	1·26	22	2·3	280	3·7	2·97	61	21·7	282	3·0	3·7
Newark	11,562	11	·95	1	9·09	14	1·2	1·2	13	92·8	14	1·2	1·2
Peterborough	22,655	18	·79	5	27·7	48	2·1	2·6	43	89·5	100	5·5	4·4
Sudbury	6,879	6	·88	–	–	7	1·0	1·1	6	85·7	13	2.1	1·9
Shrewsbury	22,163	23	1·04	7	3·0	32	1·4	1·39	21	65·6	11	·47	·49
Stamford	8,044	10	1·25	1	10·0	17	2·1	1·7	6	35·2	36	3·6	4·5
St. Alban's	7,675	7	·92	–	–	17	2·2	2·4	12	70·5	10	1·4	1·3
Worcester	31,227	32	1·02	3	9·3	132	4·2	4·1	57	43·1	83	2·59	2.6
Wolverhampton	60,858	64	1·05	22	34·3	105	1·7	1·6	48	45·7	442	6·9	7·2
Walsall	37,762	26	·68	9	34·6	42	1·1	1·6	24	57·1	183	7·0	4·8
Warwick	10,589	12	1·14	4	33·3	48	4·5	4·0	29	60·4	4	·33	·38
Wisbeach	9,218	11	1·19	–	–	30	3·2	2·7	18	60·0	† 145	† 13·1	† 15·7

* In some cases more than one offender is committed, and in others more than one case is proved against one offender. Also, some offences have been reported close upon the expiration of the police year without a chance of immediate detection, and some offenders are returned for offences committed the previous year.

† This return was so much above the average that it was sent back for explanation, but was again forwarded as the correct numbers.

TABLE 2.

RETURN of the Number of Licensed Public-Houses, Beer-Houses, and Drunk and Disorderly Persons, Proceeded against during the Year ending on the 30th day of September 1862.

COUNTY OR BOROUGH.	Number of Drunk and Disorderly Persons Proceeded against.	Number of Persons Fined or Committed.		Number of Public-houses within the County or Borough.	Number of Public-houses Proceeded against.	Number of Public-houses Fined.	Number of Public-houses deprived of License.	Number of Beer-houses within the County or Borough.	Number of Beer-houses Proceeded against.	Number of Beer-houses Fined.	Population.
		Fined.	Committed.								
ENGLAND:											
Bedfordshire	242	198	19	517	9	6	-	368	18	13	121,777
Bedford	35	12	6	43	-	-	-	66	1	1	13,421
Bucks	301	182	59	786	26	17	1	500	28	23	158,510
Buckingham	9	2	2	29	1	-	-	3	-	-	3,847
Chipping Wycombe	22	15	2	38	-	-	-	13	1	1	4,222
Cambridgeshire	54	38	4	398	3	3	2	305	7	6	85,256
Cambridge	49	16	10	221	7	7	1	37	1	1	26,351
Isle of Ely	142	102	14	251	7	6	-	311	18	18	55,319
Wisbeach	80	13	5	50	3	1	-	27	1	1	9,218
Derbyshire	845	677	102	1,057	44	37	3	547	50	43	286,400
Chesterfield	55	42	-	54	-	-	-	27	-	-	9,836
Derby	253	108	42	205	7	6	1	90	17	11	43,081
Essex, with Harwich and Saffron Waldon.	258	169	37	930	9	7	1	666	11	9	288,455
Colchester	64	11	13	104	1	-	-	37	-	-	23,730
Maldon	6	2	1	22	-	-	-	7	-	-	4,747
Hertfordshire	275	190	42	682	12	7	-	577	29	24	145,466
St. Alban's	37	22	3	52	2	2	-	26	5	3	7,675
Hertford	15	10	-	46	1	1	-	19	3	2	6,769
Huntingdonshire, with Godmanchester and Huntingdon.	110	85	12	310	8	8	1	288	4	4	64,278
Leicestershire	249	187	43	772	9	8	2	199	10	9	169,350
Leicester	267	151	73	288	24	20	-	111	12	5	68,056
Lincolnshire	901	622	119	1,103	48	31	-	564	46	36	343,140
Boston	168	58	49	45	3	2	-	40	4	4	15,038
Grantham	7	5	-	34	1	1	-	19	-	-	4,954
Great Grimsby	60	35	13	35	1	-	-	16	1	-	11,032
Lincoln (City)	64	16	3	88	8	5	-	28	6	5	20,995
Louth	17	14	-	30	-	-	-	16	2	2	10,469
Stamford	90	14	4	64	1	1	-	7	3	3	8,044
Norfolk, with Thetford	299	241	41	1,182	23	22	5	534	28	27	317,295
Great Yarmouth	116	103	2	178	13	1	-	81	13	1	34,573
King's Lynn	71	27	20	138	5	3	-	20	-	-	15,981
Norwich (City)	140	47	34	610	33	24	12	28	2	2	74,414
Northamptonshire	291	202	53	599	37	29	-	296	26	21	167,841
Daventry	15	2	2	28	1	1	-	4	1	1	4,124
Northampton	107	104	-	70	8	8	-	194	67	56	32,800
Peterborough(Liberty)	16	10	-	90	21	21	-	76	6	5	22,655
Nottinghamshire, with East Retford.	664	444	95	755	52	37	1	279	52	44	207,691
Newark	28	10	8	52	2	2	-	28	2	2	11,562
Nottingham	176	97	43	233	10	10	-	191	18	18	74,531
Oxfordshire	294	169	53	623	11	7	1	315	27	18	140,624
Banbury	28	16	6	38	-	-	-	18	-	-	4,955
Oxford (City)	26	10	14	No return.	1	1	-	-	9	9	27,560
Rutlandshire	27	15	5	80	2	1	-	57	5	3	21,867
Salop, with Oswestry and Wenlock.	893	771	86	741	38	31	-	395	31	26	217,379
Bridgnorth	54	46	1	52	1	-	-	21	3	3	6,086
Ludlow	37	26	-	57	5	5	1	4	1	1	5,178
Shrewsbury	240	150	42	151	7	6	-	47	6	6	22,163
Staffordshire, with Stafford and Tamworth	2,932	2,187	222	1,977	156	140	2	2,105	386	322	630,491
Lichfield (City)	29	25	-	68	1	1	-	9	-	-	6,893
Newcastle-under-Lyme	150	136	8	67	6	6	-	43	6	6	12,638
Walsall	158	106	2	172	10	5	-	106	14	7	37,762
Wolverhampton	437	337	65	215	8	7	-	226	47	39	60,858
Suffolk (East), with Beccles, Eye, and Orford.	194	157	16	479	8	6	-	243	12	11	179,213
Ipswich	141	46	8	139	4	1	-	111	7	3	37,719
Southwold	3	3	-	No return.	—	—	—	—	—	—	—

COUNTY OR BOROUGH.	Number of Drunk and Disorderly Persons Proceeded against.	Number of Persons Fined or Committed.		Number of Public-houses within the County or Borough.	Number of Public-houses Proceeded against.	Number of Public-houses Fined.	Number of Public-houses deprived of License.	Number of Beer-houses within the County or Borough.	Number of Beer-houses Proceeded against.	Number of Beer-houses Fined.	Population.
		Fined.	Committed.								
ENGLAND—*cont^d.*											
Suffolk (West), with Bury St. Edmund's.	138	92	34	349	8	7	- -	217	9	9	113,418
Sudbury - - -	13	8	-	19	- -	- -	- -	15	1	1	6,878
Warwickshire - -	377	280	47	798	9	9	3	402	25	22	193,123
Birmingham - -	1,266	163	173	680	142	124	- -	890	440	358	296,076
Coventry (City) -	177	18	26	238	7	3	- -	7	2	2	40,917
Leamington - -	46	8	4	81	2	2	- -	8	1	1	17,452
Stratford-upon-Avon	15	11	-	31	1	1	- -	3	- -	- -	3,672
Warwick - -	77	18	8	59	- -	- -	- -	18	3	2	10,589
Worcestershire, with Evesham.	582	311	81	1,002	68	58	2	568	52	44	248,716
Bewdley - - -	12	3	4	28	2	2	- -	11	- -	- -	3,071
Droitwich - -	13	4	-	16	1	- -	- -	17	1	- -	3,123
Kidderminster -	53	29	5	94	3	2	- -	31	- -	- -	15,399
Worcester (City) -	320	90	25	167	16	8	- -	61	9	6	32,000
NORTH WALES:											
Anglesey, with Beaumaris	107	48	15	249	12	7	- -	4	2	1	54,546
Carnarvonshire, with Bangor and Carnarvon.	455	327	44	422	41	31	- -	46	9	8	92,776
Pwllheli - -	16	14	-	32	- -	- -	- -	- -	- -	- -	2,795
Denbighshire, with Denbigh.	394	265	49	417	21	18	1	123	11	9	104,316
Flintshire - - -	396	306	40	364	34	29	- -	67	4	4	66,309
Flint - - -	29	22	7	19	- -	- -	- -	11	- -	- -	3,540
Merionethshire - -	102	75	8	129	13	5	- -	- -	- -	- -	38,888
Montgomeryshire, with Montgomery and Welchpool.	250	162	23	227	28	24	- -	46	5	4	66,923
TOTAL - - -	17,076	10,734	2,096	22,469	1,106	881	40	12,890	1,621	1,326	

REPORTS upon the COUNTIES and BOROUGHS respectively.

COUNTY of BEDFORD.

Population, 1862 - - - -	121,777	Population to one constable - -	1,996
Area in acres - - - -	281,211	Area to one constable - - -	4,610
Strength of force - - -	76	Date of inspection, commenced 18 March.	

RANKS.	Yearly Pay in £.									Weekly Pay in Shillings.					
	Chief Constable.	Superintendents.					Inspectors.			Serjeants.		Constables.			
Number and Classes	1	1	1	2	2	1	-	-	-	2	6	25	12	17	6
Rates of Pay - -	£. 350	£. 165	£. 125	£. 120	£. 110	£. 100	-	-	-	s. 25	s. 23	s. 21	s. 20	s. 19	s. 16

Chief-constable's allowance for travelling expenses, 50 *l.* per annum; superintendents for horses, 50 *l.* per annum; average expense of repair of carts, 6 *l.* 3 *s.* 6 *d.* Two vacancies have occurred in superintendents during the year, one by death and one by superannuation, both having been officers highly esteemed: 105 indictable offences were reported to the police during the year, for which 81 persons were apprehended, and 74 committed: 242 persons were proceeded against County of Bedford.

No. 1. Eastern Counties, Midland, and North Wales District.

against during the year as drunk and disorderly, of whom 198 were fined and 19 committed. There are 517 licensed public-houses in the county, of which nine were proceeded against, and six fined. Of 368 beer-houses within the county, 18 were proceeded against, and 13 fined. The police undertake the duties of inspectors of weights and measures, assistant relieving officers for vagrants, and of nuisances in two divisions only; they are, generally, still without the appointment of inspector of common lodging-houses. Nine constables resigned during the year, and two were dismissed: 744 known thieves and suspected persons were reported to reside within the county. The station-houses are all in good order. The force continues to work well, and is efficient.

Borough of Bedford.

Population, 1862 - - - - 13,412 | Strength of force - - - - 13
Area in acres - - - - 2,309 | Population to one constable - - 1,119

Date of inspection, 18 March.

RANKS.	Yearly Pay in £.				Weekly Pay in Shillings.					
	Head Constable.	Inspectors.			Serjeants.			Constables.		
Number and Classes -	1	–	–	–	2	–	–	1	3	6
	£.				s.			s.	s.	s.
Rates of Pay - -	142	–	–	–	24	–	–	21	20	19

Borough of Bedford.

Twenty-two indictable offences were reported to the police during the year, for which 23 persons were apprehended, and 17 committed: 35 persons were proceeded against as drunk and disorderly, of whom 12 were fined and six committed. Of the 43 licensed public-houses within the borough none were proceeded against, and of the 66 beer-houses only one was proceeded against and fined; so that, although 35 persons were proceeded against for drunkenness, no public-house, and only one beer-house, was fined. The head constable is assistant relieving officer for vagrants, of whom 1,975 were relieved during the year, being an increase over the preceding year of 314. One constable was dismissed during the year. Only three known thieves and suspected persons are reported to reside within the borough. The station-house is in good repair, and the force is efficient.

County of Bucks.

Population, 1862 - - - - 158,510 | Population to one constable - - 1,441
Area in acres - - - - 461,980 | Area to one constable - - - 4,197
Strength of force - - - - 119 | Date of inspection, commenced 20 March.

RANKS.	Yearly Pay in £.								Weekly Pay in Shillings.				
	Chief Constable.	Superintendents.				Inspectors.			Serjeants.	Constables.			
Number and Classes	1	1	2	2	1	5	5	–	7	34	35	26	
	£.	£.	£.	£.	£.	£.	£.		s.	s.	s.	s.	d.
Rates of Pay - -	300	130	120	115	85	85	75	–	23	20	19	17	6

County of Bucks.

Chief constable's allowance for travelling expenses, 150 *l.* Average expenses of horse and carts, 40 *l.* 4 *s.* 10 *d.* per annum. The only change in the pay of the force has been an increase of 5 per cent. per annum each to the superintendents who have served in the force five years with that rank.

Two hundred and seventy-three indictable offences were reported to the police during

during the year, for which 175 persons were apprehended and 129 committed: 301 persons were proceeded against as drunk and disorderly, of whom 182 were fined and 59 committed. Of the 786 licensed public-houses within the county 26 were proceeded against, one of which was deprived of license, and 17 fined. Of the 500 beer-houses within the county, 28 were proceeded against and 23 fined. The police undertake the duties of inspectors of weights and measures, nuisances, common lodging-houses, and act in three unions as assistant relieving officers for vagrants, of whom there have been relieved 3,185, being an increase of 600 over those relieved the previous year. The superintendents act as high constables: 17 constables resigned during the year, and three were dismissed: 978 known thieves and suspected persons are reported to reside within the county. A new station-house has been erected at Chesham, and is occupied by an inspector and two married constables; it contains three cells, one of which is for females. The station-house at Slough is now the most urgent for improvement. This force, which, from its formation, promised well, is now thoroughly organised and efficient.

Borough of Buckingham.

Population, 1862	3,847	Strength of force	4
Area in acres	5,000	Population to one constable	960

Date of inspection, 7 April.

RANKS.	Yearly Pay in £.	Weekly Pay in Shillings.
	Head Constable.	Constables.
Number and Classes	1	3
Rates of Pay	£. 45	s. 18

Nine indictable offences were reported to the police during the year, for which nine persons were apprehended and committed; eight persons were proceeded against as drunk and disorderly, of whom two were fined, and two committed; there are 29 licensed public-houses in the borough, one of which was proceeded against, but not fined; of the three beer-houses within the borough, none were proceeded against; the head constable is inspector of weights and measures, and which have been lately verified, but the inspection should be enforced; he is still governor of the prison, which, added to the area being too large for the number of constables, must cause the force to be again reported inefficient.

Borough of Buckingham.

Borough of Chipping Wycombe.

Population, 1862	4,222	Strength of force	3
Area in acres	120	Population to one constable	1,407

Date of inspection, 20 March.

RANKS.	Yearly Pay in £.	Weekly Pay in Shillings.
	Head Constable.	Constables.
Number and Classes	1	2
Rates of Pay	£. 90	s. 18

Eighteen indictable offences were reported to the police during the year, for which 11 persons were apprehended, and 9 committed; 22 persons were proceeded

Borough of Chipping Wycombe.

No. 1. Eastern Counties, Midland, and North Wales District.

ceeded against as drunk and disorderly, of whom 15 were fined, and two committed; of the 38 licensed public-houses within the borough, none were proceeded against: of the 13 beer-houses within the borough, one was proceeded against, and fined; the head constable is inspector of weights and measures; there are 30 known thieves and suspected persons reported to reside within the borough; the lock-up is that in the occupation of the county; the same active head constable is in the force, but, as the number of constables is too low for the population, the force is inefficient.

County of Cambridge.

Population, 1862 - - - -	85,256	Population to one constable - -	1,218
Area in acres - - - -	290,213	Area to one constable - - -	4,146
Strength of force - - - -	70	Date of inspection, commenced 27 May.	

RANKS.	Yearly Pay in £.								Weekly Pay in Shillings.				
	Chief Constable.	Superintendents.				Inspectors.			Serjeants.		Constables.		
Number and Classes	1	1	1	2	–	2	2	–	4	–	17	19	21
Rates of Pay - -	£. 270	£. 140	£. 105	£. 95	–	£. 70	£. 65	–	s. 23	–	s. 21	s. 19	s. 17

County of Cambridge.

Allowance to chief constables for travelling expenses, 80*l.* per annum; average expenses of horse and cart hired by the county, 44*l.* 17*s.* 1*d.*; 66 indictable offences were reported to the police during the year, for which 69 persons were apprehended, and 60 committed, which is a very high proportion of committals; 54 persons were proceeded against as drunk and disorderly, of whom 38 were fined, and four committed; of the 398 licensed public-houses within the county, three were proceeded against and fined; two of which were deprived of their licenses; of the 305 beer-houses within the county, seven were proceeded against, of which six were fined; the police undertake the inspection of weights and measures, and act as assistant relieving officers for vagrants, of whom 794 were relieved, being a decrease of 59 from those relieved the previous year; six constables resigned, and four were dismissed during the year; 350 known thieves and suspected persons are reported to reside within the county. Having seen the whole force together, I am enabled to report their appearance in a body, and the manner in which they performed the drill required, most satisfactory, the superintendents taking command by turns, showing that great pains have been taken to make them as efficient in this duty, as they are in their individual capacities as constables. The station-houses are all in good order, and the force is in every respect efficient.

Borough of Cambridge.

Population, 1862 - - - -	26,351	Strength of force - - - -	34
Area in acres - - - -	3,470	Population to one constable - -	775

Date of inspection, 27 May.

RANKS.	Yearly Pay in £.		Weekly Pay in Shillings.					
	Head Constable.	Inspectors.	Serjeants.		Constables.			
Number and Classes	1	2	3	1	9	6	10	2
Rates of Pay - -	£. 156	£. 75	s. 24	s. 23	s. 21	s. 20	s. 19	s. 17

Borough of Cambridge.

One constable has been promoted to the rank of serjeant, and one constable advanced to the first class during the year: 34 indictable offences were reported to the police during the year, for which 36 persons were apprehended, and 31 committed; a very large proportion of committals: 49 persons were proceeded

proceeded against as drunk and disorderly, of whom 16 were fined, and 10 committed during the year. Of the 221 licensed public-houses within the borough, seven were fined, and one was deprived of its license. Of the 37 beer-houses within the borough, only one was proceeded against, and fined. The head constable is inspector of common lodging-houses and nuisances, and also an assistant relieving officer for vagrants, of whom 1,055 were relieved during the year, being an increase of 216 over those relieved the previous year; there were no resignations, and only one dismissal during the year: 171 known thieves and suspected persons are reported to reside within the borough. A good library is established at the station, containing about 400 volumes, and the station-house is made comfortable for the men when off duty. The cells are kept clean, although they are not of the first class; the force has a very smart appearance, and is in good order and efficient.

Isle of Ely.

Population, 1862	55,319	Population to one constable	1,063
Area in acres	221,029	Area to one constable	4,250
Strength of force	52	Date of inspection, 28 May.	

RANKS.	Yearly Pay in £.					Weekly Pay in Shillings.								
	Chief Constable.	Superintendents.				Inspectors.			Serjeants.		Constables.			
Number and Classes	1	2	2	–	–	2	–	–	6	–	8	8	15	8
Rates of Pay	£. 250	£. 100	£. 90	–	–	£. 65	–	–	s. 23	–	s. 21	s. 20	s. 19	s. 17

The chief constable has an allowance of 50*l.* per annum for travelling expenses; no horses or carts are kept: 51 indictable offences were reported to the police during the year, for which 46 persons were apprehended, of whom 39 were committed: 142 persons were proceeded against as drunk and disorderly, of whom 102 were fined. and 14 were committed. Of the 251 licensed public-houses within the Isle, seven were proceeded against, and six fined. Of the 311 beer-houses within the Isle, 18 were proceeded against and fined. The police undertake the duties of inspectors of weights and measures, common lodging-houses and nuisances, and act as relieving officers for vagrants, of whom 893 were relieved, being an increase of 292 over those relieved the previous year. The large number of 10 constables resigned during the year, but there were no dismissals: 362 known thieves and suspected persons are reported to reside within the Isle; the station-houses are in good order. I recommend a divisional occurrence book, to be kept at each division; and I have again to report the diaries of a bad description. The drill of the men was very satisfactory, but the superintendents in some instances were at the inspection unable to take the command, which I pointed out to the chief constable; otherwise the force has a smart appearance, and I believe is giving satisfaction, and as far as my inspection went, appeared to be generally efficient.

Isle of Ely.

Borough of Wisbeach.

Population, 1862	9,218	Strength of force	11
Area in acres	6,429	Population to one constable	838

Date of inspection, 28 May.

RANKS.	Yearly Pay in £.		Weekly Pay in Shillings.					
	Head Constable.	Inspectors.	Serjeants.		Constables.			
Number and Classes	1	–	1	2	3	4		
Rates of Pay	£. 100	–	s. 22	2	s. 20	s. 18		

No. 1. Eastern Counties, Midland, and North Wales District.

Borough of Wisbeach.

Thirty indictable offences were reported to the police during the year, for which 32 persons were apprehended, and 18 committed; this shows a large proportion of apprehensions over committals: 80 persons were proceeded against as drunk and disorderly, of whom only 13 were fined, and five committed. Of the 50 licensed public-houses within the borough, three were proceeded against, and one only was fined. Of the 27 beer-houses within the borough, only one was fined. The head constable acts as relieving officer for vagrants, of whom 1,123 were relieved during the year, 1,110 having been relieved during the year previous. There are 145 known thieves and suspected persons reported to reside within the borough; a library has been established, and considerably added to during the year; there has been no change in the force; the station-house and cells are in good repair, and the force is efficient.

County of Derby.

Population, 1862 - - -	286,400	Population to one constable - -	1,824
Area in acres - - - -	623,992	Area to one constable - - -	3,924
Strength of force - - -	159	Date of inspection, commenced 31 July.	

RANKS.	Yearly Pay in £.									Weekly Pay in Shillings.				
	Chief Constable.	Superintendents.					Inspectors.			Serjeants.		Constables.		
Number and Classes	1	1	3	4	3	4	13	–	–	12	16	37	30	35
Rates of Pay - -	£. 400	£. 140	£. 120	£. 100	£. 90	£. 80	£. 65	–	–	s. 23	s. 22	s. 21	s. 20	s. 18

County of Derby.

Chief constable's allowance for travelling expenses 100*l.* per annum; average expense of keep, and wear and tear of horses and carts, 46*l.* per annum: 256 indictable offences were reported to the police during the year, for which 217 persons were apprehended, and 192 were committed: 845 persons were proceeded against as drunk and disorderly, of whom 677 were fined, and 102 committed. Of 1,057 public-houses within the county, 44 were proceeded against, of which number three were deprived of their licenses, and 37 were fined. Of 547 beer-houses within the county, 50 were proceeded against, and 43 were fined. The police undertake to act as inspector of weights and measures, common lodging-houses and nuisances, and as inspector of county bridges; in two divisions, Bakewell and Derby, they act as relieving officers for vagrants, of whom 5,848 were relieved during the year; but the number relieved before the police undertook the duty cannot be ascertained; 18 constables resigned during the year, and seven were dismissed: 1,192 known thieves and suspected persons are reported to reside within the county; the station-houses are generally in good order, but that at Alfreton requires improvement. On my inspection, the superintendents requested my attention to an advance in pay, which I consider might with justice be granted, by the amount of 5*l.* for each five years' service in that rank.

The population of this county having increased according to the late census by 31,300, I should suggest a corresponding increase in the number of constables, the proportion of population to one constable being very high for so important a county; at the same time I have to report the force in a very satisfactory state, and that it is efficient.

N.B.—There are five constables appointed under the 19th section of 3 & 4 Vict. c. 88.

Borough of Chesterfield.

Population, 1862 - - - -	9,836	Strength of force - - - -	11
Area in acres - - - -	450	Population to one constable - -	894

Date of inspection, 1 August.

RANKS.	Yearly Pay in £.				Weekly Pay in Shillings.					
	Head Constable.	Inspectors.			Serjeants.			Constables.		
Number and Classes	1	1	-	-	1	-	-	3	1	4
Rates of Pay - -	£. 100	£. 59	-	-	s. 22	-	-	s. 21	s. 20	s. 18

There has been no alteration in this force during the year: 23 indictable offences were reported to the police during the year, for which 29 persons were apprehended and 24 committed, there being several in one case: 55 persons were proceeded against as drunk and disorderly, of whom 42 were fined. Of 54 public-houses and 27 beer-houses within the borough none were proceeded against; the police undertake the relieving of vagrants, of whom 936 were relieved during the year, being a decrease of 1,044 from the number relieved previous to the police undertaking this duty; three constables resigned during the year; only 20 known thieves and suspected persons were reported to reside within the borough. The station-house is in good order; on my inspection I found that the force was divided into day and night duty men, and that the constables did not take their turns upon each, which I pointed out as a system acting unfairly upon those who had not their turn of day duty, as seven men were constantly upon night duty without any relief; this, however, has been remedied, and all the constables now take their turn of night duty; the force is efficient. Borough of Chesterfield.

Borough of Derby.

Population, 1862 - - - -	43,081	Strength of force - - - -	43
Area in acres - - - -	1,660	Population to one constable - -	1,002

Date of inspection, 31 July.

RANKS.	Yearly Pay in £.				Weekly Pay in Shillings.						
	Head Constable.	Inspectors.			Serjeants.			Constables.			
Number and Classes	1	1	1	1	3	2	2	5	6	12	9
Rates of Pay - -	£. 175	£. 91	£. 70	£. 65	s. 24	s. 23	s. 22	s. 21	s. 20	s. 19	s. 18

An increase of 25 *l.* in the pay of the efficient head constable, and also of 11 *l.* in the pay of the detective inspector has been made during the year: 43 indictable offences were reported to the police during the year, for which 48 persons were apprehended and 32 committed; 253 persons were proceeded against as drunk and disorderly, of whom 108 were fined and 42 committed. Of the 205 licensed public-houses within the borough seven were proceeded against, one of which was deprived of license, and the remaining six were fined; of the 90 beer-houses within the borough, 17 were proceeded against and 11 fined. The head constable acts as inspector of weights and measures; three constables were dismissed during the year, and five resigned: 108 known thieves are reported to reside within the borough; a very superior new lock-up house has been erected, and is fit for occupation: this is a great improvement, as the old cells were very bad. A library was established 1 January 1859, which is well supported. The appearance of the men and the working of the force is most satisfactory, and it is in every respect efficient. Borough of Derby.

No. 1: Eastern Counties Midland, and North Wales District.

County of Essex, with Harwich and Saffron Walden, and exclusive of the Metropolitan District.

Population, 1862	288,455	Population to one constable	1,390
Area in acres	984,633	Area to one constable	4,869
Strength of force	248	Date of inspection, commenced 14 May.	

RANKS.	Yearly Pay in £.								Weekly Pay in Shillings.				
	Chief Constable.	Superintendents.				Inspectors.			Serjeants.		Constables.		
Number and Classes	1	3	3	4	–	3	6	4	11	–	95	62	56
Rates of Pay	£. 450	£. 130	£. 115	£. 100	–	£. 85	£. 75	£. 65	s. 23	–	s. 21	s. 19	s. 17

County of Essex, with Harwich and Saffron Walden, and exclusive of the Metropolitan District.

The deputy chief constable when appointed receives 50 *l.* per annum extra. Chief constable's allowance for travelling expenses, 160 *l.* per annum; average expenses of horse and carts hired by county, 47 *l.* 16 *s.* 8 *d.* No change has taken place in this efficient force since January 1855, with the exception of an addition in June last of one serjeant and two first-class constables, under the 3 & 4 Vict. c. 88, s. 19: 496 indictable offences were reported to the police during the year, for which 266 persons were apprehended, and 215 were committed; 258 persons were proceeded against as drunk and disorderly, of whom 169 were fined, and 37 committed. Of the 930 public-houses within the county, exclusive of those in the metropolitan district, nine were proceeded against, of which one was deprived of license, and seven were fined. Of the 666 beer-houses within the county 11 were proceeded against, of which nine were fined. The police undertake the duties of inspector of weights and measures, nuisances, and common lodging-houses; assistant surveyors of the highways, and assistant relieving officers for vagrants, of whom 3,553 were relieved during the year, being an increase of 1,387 over those relieved last year, which may be taken in this county, particularly where the system has been so long and so well established, as an evidence of the general distress in the manufacturing district. The number of persons relieved as vagrants before the police undertook the duty which they did in 1848, was for the half year ending 30 September 1848, 15,501; 19 constables resigned during the year, and one was dismissed; 1,124 known thieves and suspected persons were reported to reside within the county. The station-houses are all in the best order, accommodation having been this year provided for holding the petty sessions at Castle Headingham. I have only again to repeat the satisfaction I derive from the manner in which I year by year find this force. The difficulty of assembling the whole body of this county force together has prevented my doing so, but I consider it would be advantageous to them to meet, as far as practicable, at the next inspection, with the consent of the court of quarter sessions. The force is in every respect efficient.

Borough of Colchester.

Population, 1862	23,730	Strength of force	22
Area in acres	11,770	Population to one constable	1,078

Date of inspection, 21 May.

RANKS.	Yearly Pay in £.				Weekly Pay in Shillings.					
	Head Constable.	Inspectors.			Serjeants.			Constables.		
Number and Classes	1	–	–	–	3	–	–	6	6	6
Rates of Pay	£. 104	–	–	–	s. 23	–	–	s. 20	s. d. 18 6	s. 17

Eighty-five indictable offences were reported to the police during the year, for which 47 persons were apprehended, and 40 committed: 64 persons were proceeded against as drunk and disorderly, of whom 11 were fined and 13 committed. Of the 104 licensed public-houses within the borough, one only was proceeded against and none were fined. Of the 37 beer-houses none were proceeded against. The head constable acts as assistant relieving officer for vagrants, of whom 1,524 have been relieved during the year, being an increase of 377 over those relieved the previous year. Three constables resigned and one was dismissed during the year: 92 known thieves and suspected persons are reported to reside within the borough. The station-houses and cells are particularly well kept. The force is working well, and as the constables are keeping to the force, I should recommend an extension of the upper classes, so that the third class should only be considered as probationary for a certain time. The co-operation with the county is satisfactory, and the force is efficient. Borough of Colchester.

Borough of Maldon.

Population, 1862 - - - -	4,747	Strength of force - - - -	3
Area in acres - - - -	3,508	Population to one constable - -	1,582

Date of inspection, 21 May.

RANKS.	Yearly Pay in £.				Weekly Pay in Shillings.					
	Head Constable.	Inspectors.			Serjeants.			Constables.		
Number and Classes	1	-	-	-	-	-	-	1	1	
Rates of Pay - -	£. 65	-	-	-	-	-	-	s. 16	s. 7	

One indictable offence was reported to the police during the year, for which one person was apprehended and committed. Six persons were proceeded against as drunk and disorderly, two of whom were fined, and one committed. Of the 22 licensed public-houses, and 7 beer-houses within the borough, none were proceeded against. The police undertake the inspection of the common lodging-houses. One constable has been appointed during the year, he being the son of the other constable, who is 76 years of age. Four suspected persons are reported to reside within the borough. The lock-up is a very inferior place for confinement of prisoners. The head constable appears an active officer, but the force is otherwise very inefficient. Borough of Maldon.

County of Hertford.

Population, 1862 - - -	145,466	Population to one constable - -	1,736
Area in acres - - - -	368,810	Area to one constable - - -	4,731
Strength of force - - -	92	Date of inspection, commenced 9 May.	

RANKS.	Yearly Pay in £.					Weekly Pay in Shillings.						
	Chief Constable.	Superintendents.				Inspectors.			Serjeants.		Constables.		
Number and Classes	1	1	3	-	-	9	-	-	-	-	30	30	18
Rates of Pay - -	£. 500	£. 95	£. 85	-	-	£. 65	-	-	-	-	s. 21	s. 19	s. 17

This includes allowance for travelling expenses; average expense of horses and carts paid by the county 45 *l.* per annum: 151 indictable offences were reported to the police during the year, for which 146 persons were apprehended and 110 committed: 275 persons were proceeded against as drunk and disorderly, of whom 190 were fined and 42 committed. Of the 682 public-houses within the county, 12 were proceeded against, of which number seven County of Hertford.

No. 1. Eastern Counties, Midland, and North Wales District.

were fined. Of the 577 beer-houses within the county, 29 were proceeded against and 24 were fined. The police undertake the inspection of weights and measures, but in some divisions they had not been round on examination for some time. The inspection of common lodging-houses is not generally under the police, neither do they relieve the vagrants except in three divisions. Four constables resigned during the year, but none were dismissed: 1,410 known thieves and suspected persons are reported to reside within the county. The stations at Watford, Great Berkhampstead, and Bishop Stortford have been improved during the year. The force has been supplied this year with tunics. On inspection I found the force in its usual high state of discipline and everything in order. It is efficient.

Borough of St. Alban's.

Population, 1862	7,675	Strength of force	7
Area in acres	403	Population to one constable	1,096

Date of inspection, 12 May.

RANKS.	Yearly Pay in £.				Weekly Pay in Shillings.						
	Head Constable.	Inspectors.			Serjeants.			Constables.			
Number and Classes	1	–	–	–	2	–	–	3	1		
Rates of Pay - -	£. 90	–	–	–	s. 21	–	–	s. 19	s. 17		

Borough of St. Alban's.

Seventeen indictable offences were reported to the police during the year, for which 13 persons were apprehended and 12 committed: 37 persons were proceeded against as drunk and disorderly, of whom 22 were fined and three committed. Of the 52 public-houses within the borough, two were proceeded against and fined. Of the 26 beer-houses within the borough, five were proceeded against, three of which were fined. The head constable is inspector of weights and measures, common lodging-houses, and nuisances. No constable has resigned or been dismissed during the year: 10 known thieves and suspected characters are reported to reside within the borough. A new lock-up house has been built and is now occupied; the cells are good, and kept very clean. On my inspection I recommended the serjeants' pay to be increased to the amount usually paid to constables of that rank, that is 23 *s.* per week, and also the first-class constables to be raised to 20 *s.* per week. The force is efficient.

Borough of Hertford.

Population, 1862	6,769	Strength of force	6
Area in acres	No return	Population to one constable	1,100

Date of inspection, 9 May.

RANKS.	Yearly Pay in £.				Weekly Pay in Shillings.						
	Head Constable.	Inspectors.			Serjeants.			Constables.			
Number and Classes	1	–	–	–	1	–	–	3	1		
Rates of Pay - -	£. s. 72 16	–	–	–	s. 21	–	–	s. 19	s. 18		

Borough of Hertford.

Four indictable offences were reported to the police during the year, for which two persons were apprehended, but none were committed: 15 drunk and disorderly persons were proceeded against during the year, of whom 10 persons were fined. Of the 46 public-houses within the borough, one was proceeded

proceeded against and fined; and of the 19 beer-houses within the borough, three were proceeded against and two were fined. The head constable is inspector of weights and measures, and common lodging-houses. There have been no resignations or dismissals within the year. Twenty-nine known thieves and suspected persons are reported to reside within the borough. The station-house, though small, is in good order. The force are now provided with tunics; for a small force, it is in good order and efficient.

No. 1. Eastern Counties, Midland, and North Wales District.

County of Huntingdon, with Godmanchester and Huntingdon.

Population, 1862	64,278	Population to one constable	1,339
Area in acres	224,418	Area to one constable	4,674
Strength of force	48	Date of inspection, commenced 26 May.	

RANKS.	Yearly Pay in £.								Weekly Pay in Shillings.					
	Chief Constable.	Superintendents.				Inspectors.			Serjeants.		Constables.			
Number and Classes	1	1	1	2	–	1	–	–	3	–	13	12	14	
Rates of Pay	£. 180	£. 130	£. 105	£. 95	–	£. 65	–	–	s. 23	–	s. 21	s. 19	s. 17	

Chief constable's allowance for travelling expenses, 70 *l.* per annum; the average expense of wear and tear and keep of horses paid by county is 42 *l.* 5 *s.* per annum. The only change in the rank and pay of the force is that of the inspector of the Ramsay division being promoted to the first class. Sixty-three indictable offences were reported to the police during the year, for which 54 persons were apprehended, and 48 committed: 110 persons were proceeded against as drunk and disorderly during the year, of whom 85 were fined, and 12 committed. Of the 310 public-houses within the county, eight were proceeded against, one of which was deprived of its license, and eight were fined. Of the 288 beer-houses within the county, four were proceeded against and fined. The police undertake the inspection of weights and measures, and act as assistant surveyors, and assistant relieving officers for vagrants, of whom 2,084 were relieved during the year, being an increase of 454 over the previous year. Four constables resigned during the year, but none were dismissed. Sixty-four known thieves and suspected persons are reported to reside within the county. The station-houses are all in good repair. In this force there had not since my last inspection been a punishment inflicted on any constable. The men drill remarkably well; but attention as to the superior officers taking charge of their men at drill was recommended. Everything is in high order, and the force is efficient.

County of Huntingdon, with the Boroughs of Godmanchester and Huntingdon.

County of Leicester.

Population, 1862	169,350	Population to one constable	1,728
Area in acres	510,204	Area to one constable	5,206
Strength of force	98	Date of inspection, commenced 27 June.	

RANKS.	Yearly Pay in £.								Weekly Pay in Shillings.					
	Chief Constable.	Superintendents.				Inspectors.			Serjeants.		Constables.			
Number and Classes	1	1	2	3	–	3	–	–	9	–	34	30	15	
Rates of Pay	£. 450	£. 130	£. 120	£. 100	–	£. 75	–	–	s. 23	–	s. 21	s. 19	s. 17	

No. 1. Eastern Counties, Midland, and North Wales District.

County of Leicester.

The chief constable is allowed 100 *l.* per annum for travelling expenses. The horses and carts belong to the county, and average for keep and wear and tear each 58 *l.* 9 *s.* 3½ *d.* per annum. Two constables were promoted to the first class, during the year; 237 indictable offences were reported to the police during the year, for which 230 persons were apprehended, of whom 148 were committed; 249 persons were proceeded against as drunk and disorderly, of whom 187 were fined, and 43 were committed. Of the 772 licensed public-houses within the county, nine were proceeded against, two of which were deprived of their licenses, and eight were fined. Of the 199 beer-houses within the county, ten were proceeded against and nine were fined. The police act as inspectors of weights and measures and common lodging-houses, and in three hundreds as high constables; they are also appointed assistant relieving officers for vagrants, of whom 4,054 were relieved during the year, being a decrease of 380 as compared with those relieved a year previous by the police, and a decrease of 3,905 as compared with the year, previous to the police undertaking the duty. This is a remarkable return for the year, as generally the number of vagrants relieved has been on the increase; nine constables resigned during the year, and five were dismissed; 403 known thieves and suspected persons were reported to reside within the county. A new first-class station has been built at Ashby-de-la-Zouch, and is now occupied; all the other stations are in good order. A good library has been some years established, and is particularly well kept, under the care of the chief constable. The whole force was inspected together, and their appearance and drill was most creditable to the chief constable, the superintendents each taking command of the parade by turns in a satisfactory manner; the force is in high order, and in every particular efficient.

Borough of Leicester.

Population, 1862 - - -	68,056	Strength of force - - - -	70
Area in acres - - - -	3,000	Population to one constable - -	972

Date of inspection, 27 June.

RANKS.	Yearly Pay in £.				Weekly Pay in Shillings.									
	Head Constable.	Inspectors.			Serjeants.						Constables.			
Number and Classes	1	–	2	–	2	2	2	1	2	1	26	12	14	5
Rates of Pay - -	£. 200	–	£. 100	–	s. 25	s. 24	s. d. 23 6	s. 22	s. d. 21 6	s. d. 20 6	s. d. 20 6	s. d. 19 6	s. d. 18 5	s. d. 17 4½

Borough of Leicester.

Three constables have been promoted from the third class to the second during this year, and four from the fourth class to the third; four additional constables have been added to the force: 241 indictable offences have been reported to the police during the year, for which 135 persons were apprehended, and 72 committed; 267 persons were proceeded against as drunk and disorderly, of whom 151 were fined, 73 committed, and 14 held to find sureties on recognizance. Of the 288 licensed public-houses within the borough, 24 were proceeded against, and 20 fined. Of the 111 beer-houses, 12 were proceeded against and five were fined. The police do not in the borough undertake any extra duties. Two constables were dismissed during the year, and none resigned, which is a very satisfactory circumstance: 128 known thieves or suspected persons are reported to reside within the borough. No library has been established, but there is a proposal for a free library, to which, of course, the police would be admitted. The station-house is kept in good order, and no repair is required. The average of detections, according to the returns, are low as to indictable offences, but in all other respects the force maintains its high character; the small change of men is remarkable, and the appearance of the force is most satisfactory; it is efficient.

20

No. 1.
Eastern Counties, Midland, and North Wales District.

County of Lincoln, comprising Lindsey, Kesteven, and Holland.

Population, 1862	343,140	Population to one constable	1,304
Area in acres	1,742,329	Area to one constable	6,650
Strength of force	262	Date of inspection, commenced 5 August.	

RANKS.	Yearly Pay in £.								Weekly Pay in Shillings.					
	Chief Constable.	Superintendents.				Inspectors.			Serjeants.		Constables.			
Number and Classes	1	9	6	4	–	4	–	–	35	–	99	51	53	
Rates of Pay	£. 500	£. 120 110	£. 95	£. 85	–	£. 70	–	–	s. 24	–	s. 21	s. d. 19 6	s. 18	

The deputy chief constable receives 25 *l.* per annum extra, and four superintendents 5 *l.* extra per annum for length of service; chief constable's allowance for travelling expenses 200 *l.* per annum; average expenses of horses and carts paid by the county in Lindsey, 39 *l.* 18 *s.* 2 *d.*; in other parts allowance to superintendents for horses and carts, 50 *l.* per annum. No alteration has taken place in the number or pay of the force during the year; 500 indictable offences were reported to the police during the year, for which 381 persons were apprehended, and 301 were committed; 901 persons were proceeded against as drunk and disorderly, of whom 622 were fined, and 119 committed. Of 1,103 public-houses within the county, 48 were proceeded against, and 31 were fined. Of 564 beer-houses within the county, 46 were proceeded against, and 36 were fined; the police act as inspectors of weights and measures, common lodging-houses, and high constables, but not as assistant relieving officers for vagrants; 42 constables resigned during the year, and 14 were dismissed; 1,519 known thieves and suspected persons are reported to reside within the county. The station-houses are generally in good order, that at Brigg has been enlarged during the year; the station-house at Louth requires improvement, having no accommodation for the superintendent. In some divisions there has been a change of superintendents during the year, but otherwise the force is working in the same manner as last year. The appearance of the men is very creditable to this important county, and the inspection proved that their drill had been attended to during the summer months without interfering with their other duties, most of the superintendents taking the command of their respective divisions. On my inspection, I found everything in the best order, and the force is in every particular efficient.

County of Lincoln, with Lindsey, Kesteven, and Holland.

Borough of Boston.

Population, 1862	15,038	Strength of force	15
Area in acres	4,820	Population to one constable	950

Date of inspection, 5 August.

RANKS.	Yearly Pay in £.				Weekly Pay in Shillings.					
	High Constable.	Inspectors.			Serjeants.			Constables.		
Number and Classes	1	–	–	–	1	1	1	5	5	1
Rates of Pay	£. 120	–	–	–	s. 26	s. 24	s. 23	s. d. 21 6	s. d. 18 6	s. d. 17 6

No alteration has taken place in this force. Twenty-seven indictable offences were reported to the police during the year, for which the large number of 35 persons

Borough of Boston.

No. 1. Eastern Counties, Midland, and North Wales District.

persons were apprehended and 25 committed: 168 persons were proceeded against as drunk and disorderly, of whom 58 were fined and 49 committed. Of the 45 public-houses within the borough three were proceeded against and two fined. Of the 40 beer-houses within the borough four were proceeded against and fined. The head constable undertakes the relief of vagrants, of whom 885 were relieved, but there is no return of those relieved in the previous year. One constable was dismissed and two resigned during the year: 103 known thieves and suspected persons are reported to reside within the borough. The station-house is in good order, and the cells are particularly well kept. The force is efficient.

Borough of Grantham.

Population, 1862 - - - - 4,954 | Strength of force - - - - 7
Area in acres - - - - 130 | Population to one constable - - 825

Date of inspection, 9 August.

RANKS.	Yearly Pay in £.				Weekly Pay in Shillings.						
	Head Constable.	Inspectors.			Serjeants.			Constables.			
Number and Classes	1	–	–	–	1	1	–	4			
Rates of Pay - -	£. 80	–	–	–	s. 23	s. 20	–	s. 18			

Borough of Grantham.

This force is in the same state as last year, with the exception of the head constable having resigned the governorship of the prison. Eight indictable offences were reported to the police during the year, for which five persons were apprehended and committed. Seven persons were proceeded against as drunk and disorderly, of whom five were fined. Of 34 public-houses within the borough one was proceeded against and fined. Of 19 beer-houses within the borough none were proceeded against. The head constable acts as inspector of weights and measures and assistant relieving officer for vagrants, of whom 1301 were relieved during the year, being an increase of 587 over those relieved the previous year. Six known thieves and suspected persons are reported to reside within the borough. The station and cells are in good order. This force, although small in number, is in an efficient state, and great pains have been taken to keep it so by the authorities. The census, however, now returning the population to be 46 under 5,000, the Government assistance it is feared will be withheld, and consequently a change for the worse will most probably be made in diminishing the number of constables. The only mode of meeting the difficulty appears to be the consolidation with the county, by which the Government assistance would be continued, and a very efficient force might be maintained at a great diminution of expense to the borough. I have, however, only to report the force on inspection to have been efficient.

Borough of Great Grimsby.

Population, 1862 - - - 11,032 | Strength of force - - - - 9
Area in acres - - - - 1,518 | Population to one constable - - 1,226

Date of inspection, 6 August.

RANKS.	Yearly Pay in £.				Weekly Pay in Shillings.						
	Head Constable.	Inspectors.			Serjeants.			Constables.			
Number and Classes	1	–	–	–	1	1	–	3	3		
Rates of Pay - -	£. 110	–	–	–	s. 23	s. 22	–	s. 20	s. 18		

There

There are three constables appointed by the Docks, which would of course lower the proportion of population to one constable, but I suggested at the inspection the increase of one constable. Forty-eight indictable offences were reported to the police during the year, for which 37 persons were apprehended and 28 committed. Sixty persons were proceeded against as drunk and disorderly, of whom 35 were fined and 13 committed. Of the 35 public-houses within the borough only one was proceeded against during the year, and that was not fined. Of the 16 beer-houses within the borough none were proceeded against or fined. The police do not undertake any extra duties. There were no dismissals or resignations during the year. Sixty-five known thieves and suspected characters are reported to reside within the borough. An excellent new station is in course of erection. The force is efficient.

Borough of Great Grimsby.

City of Lincoln.

Population, 1862	20,995	Strength of force	21
Area in acres	5,000	Population to one constable	999

Date of inspection, 9 August.

RANKS.	Yearly Pay in £.				Weekly Pay in Shillings.						
	Head Constable.	Inspectors.			Serjeants.			Constables.			
Number and Classes	1	1	–	–	4	–	–	6	9		
Rates of Pay - -	£. 100	£. 72	–	–	s. d. 24 6	–	–	s. d. 21 6	s. d. 19 6		

This force was augmented by three constables on the 6th of May. Twenty-five indictable offences were reported to the police during the year, for which 18 persons were apprehended and 13 were committed. Sixty-four persons were proceeded against as drunk and disorderly, of whom only 16 were fined and three committed. Of the 88 public-houses within the city, eight were proceeded against and five were fined. Of the 28 beer-houses within the city, six were proceeded against and five were fined. The head constable is inspector of weights and measures, common lodging houses, and superintendent of the fire brigade. Two constables resigned and two were dismissed during the year. There are 50 known thieves and suspected persons reported to reside within the city. The station-house which is small is in good order, and the force is efficient.

City of Lincoln.

Borough of Louth.

Population, 1862	10,469	Strength of force	6
Area in acres	2,560	Population to one constable	1,744

Date of inspection, 6 August.

RANKS.	Yearly Pay in £.				Weekly Pay in Shillings.						
	Head Constable.	Inspectors.			Serjeants.			Constables.			
Number and Classes	1	–	–	–	1	–	–	2	2		
Rates of Pay - -	£. 123	–	–	–	s. 23	–	–	s. 20	s. 19		

This force remains in the same state as last year. It is composed of good and efficient men, but it requires four constables to make it efficient as to numbers Twenty indictable offences were reported to the police during the year,

Borough of Louth.

No. 1. Eastern Counties, Midland, and North Wales District.

year, for which 15 persons were apprehended and five committed: 17 persons were proceeded against as drunk and disorderly, of whom 14 were fined. Of the 30 public-houses within the borough none were proceeded against. Of the 16 beer-houses within the borough, two were proceeded against and fined. The head constable is inspector of weights and measures and nuisances, and assistant relieving officer for vagrants, of whom 781 were relieved during the year, being an increase of 359 over those relieved last year, but previous to the police undertaking the duties the number returned as relieved was 2,912. No constable has resigned or been dismissed during the year. Forty-one known thieves and suspected persons are reported to reside within the borough. The station-house is in excellent condition. The average length of night-beat is one hour and 40 minutes, and there is no relief for the serjeant, which shows the weakness of the force, and in numbers it is therefore my duty to report it inefficient.

Borough of Stamford.

Population, 1862	8,044	Strength of force	10
Area in acres	1,711	Population to one constable	804

Date of inspection, 21 August.

RANKS.	Yearly Pay in £.				Weekly Pay in Shillings.					
	Head Constable.	Inspectors.			Serjeants.			Constables.		
Number and Classes	1	–	–	–	2	–	–	3	1	3
Rates of Pay	£. 90	–	–	–	s. 25	–	–	s. 21	s. 20	s. 18

Borough of Stamford.

One first-class constable has been promoted to the merit class during the year. Seventeen indictable offences were reported to the police during the year, for which 19 persons were apprehended, and six committed; 90 persons were proceeded against as drunk and disorderly, of whom 14 only were fined, and four committed. Of the 64 public-houses within the borough, one was proceeded against and fined. Of the seven beer-houses within the borough, three were proceeded against and fined. The head constable is inspector of weights and measures, common lodging-houses, and nuisances, and also assistant relieving-officer for vagrants; this has only been in force since the 24th of May, from which time till September 29th, 586 have been relieved; those previously relieved are not known to the police. One constable resigned during the year. Thirty-six known thieves and suspected persons were reported to reside within the borough. The station-house is in good order. This I can again report as effective as any small force in the district: it is efficient.

County of Norfolk, with the Borough of Thetford.

Population, 1862	317,295	Population to one constable	1,442
Area in acres	1,333,440	Area to one constable	6,060
Strength of force	222	Date of inspection, commenced 13 June.	

RANKS.	Yearly Pay in £.							Weekly Pay in Shillings.				
	Chief Constable.	Superintendents.				Inspectors.			Serjeants.		Constables.		
Number and Classes	1	1	4	4	5	9	–	–	8	–	78	76	36
Rates of Pay	£. 400	£. 170	£. 120	£. 115	£. 100	£. 72	–	–	s. d. 23 6	–	s. 21	s. 19	s. 17

Chief

No. 1. Eastern Counties, Midland, and North Wales District.

County of Norfolk with the Borough of Thetford.

Chief constable's allowance for travelling expenses, 175 *l.* per annum; average expense of horse and cart found by the county, 42 *l.* per annum; one fourth-class superintendent has been promoted to third-class, and one inspector has been appointed to act as clerk during the year; 338 indictable offences were reported to the police during the year, for which 301 persons were apprehended, and 258 committed; 299 persons were proceeded against as drunk and disorderly, of whom 241 were fined, and 41 committed. Of 1,182 public-houses within the county, 23 were proceeded against, five of which were deprived of licence, and 22 fined. Of 534 beer-houses within the county, 28 were proceeded against, and 27 fined. Fourteen superintendents and one inspector are appointed inspectors of weights and measures. In eight divisions the police are inspectors of common lodging-houses, and at Downham, Thetford, and Wells, they are appointed inspectors of nuisances. The police are only partially employed as assistant relieving officers for vagrants, by whom 586 were relieved during the year, but no comparisons can be made at present, as they continue from time to time to be appointed; 23 constables resigned during the year, and one was dismissed: 2,016 known thieves and suspected persons are reported to reside within the county. The station-houses are in good order, and only two now require improvement, namely, Terrington and Wymondham. This force was inspected, in three divisions, and their appearance was as usual of the highest order. The drill of the men and the efficiency of the superintendents to take divisional commands was highly satisfactory.

In this force everything is in good order, and it is efficient.

Borough of Great Yarmouth.

Population, 1862 - - - - -	34,573	Strength of force - - - -	34
Area in acres - - - -	4,135	Population to one constable - -	1,019

Date of inspection, 12 June.

RANKS.	Yearly Pay in £.								Weekly Pay in Shillings.					
	Head Constable.	Inspectors.							Serjeants.		Constables.			
Number and Classes	1	-	-	-	-	-	-	-	3	3	10	9	8	
Rates of Pay - -	£. 150	-	-	-	-	-	-	-	*s.* 25	*s.* 21	*s.* 20	*s.* 18 *d.* 6	*s.* 17 *d.* 6	

Borough of Great Yarmouth.

Two additional constables have been appointed during the year; 136 indictable offences were reported to the police during the year, for which 58 persons were apprehended, and 37 committed, which is a low average of detections; 116 persons were proceeded against as drunk and disorderly, of whom 103 were fined, and two were committed. Of 178 public-houses within the borough, 13 were proceeded against, one was fined, one was discharged, and 11 were ordered to pay costs: of 81 beer-houses within the borough, 13 were proceeded against, one of which was fined, two discharged, and 10 paid costs to the poor box. The police relieve vagrants, of whom 376 were relieved during the year, being an increase of 192 over those relieved the previous year. Three constables resigned during the year. Fifty-two known thieves and suspected persons are reported to reside within the borough; the station-houses and cells are in good order. At the time of my inspection, the force was reported to have conducted itself remarkably well, and only one punishment was recorded during the year. It is in good order and efficient.

No. 1. Eastern Counties, Midland, and North Wales District.

Borough of King's Lynn.

Population, 1862 - - - 15,981 | Strength of force - - - - 19
Area in acres - - - - 2,620 | Population to one constable - - 841

Date of inspection, 29 May.

RANKS.	Yearly Pay in £.				Weekly Pay in Shillings.					
	Head Constable.	Inspectors.			Serjeants.			Constables.		
Number and Classes	1	-	-	-	3	-	-	8	7	
Rates of Pay - -	£. 85	-	-	-	s. 23	-	-	s. 20	s. 18	

Borough of King's Lynn.

Forty-one indictable offences were reported to the police during the year, for which 30 persons were apprehended, and 18 committed; 71 persons were proceeded against as drunk and disorderly, of whom 27 were fined, and 20 committed. Of 138 public-houses within the borough, five were proceeded against, and three were fined. Of the 20 beer-houses within the borough, none were proceeded against. The police undertake the relief of vagrants, of whom 422 were relieved during the year, being a decrease of 118 from the number relieved the previous year. One constable resigned during the year: 14 known thieves and suspected persons are reported to reside within the borough. The station-house is in good order; the force continues to work steadily and well, and is efficient.

City of Norwich.

Population, 1862 - - - 74,414 | Strength of force - - - - 91
Area in acres - - - - 6,638 | Population to one constable - - 818

Date of inspection, 13 June.

RANKS.	Yearly Pay in £.				Weekly Pay in Shillings.						
	Head Constable.	Superintendents.	Inspectors.		Serjeants.			Constables.			
Number and Classes	1	1	4	-	1	8	4	12	14	14	32
Rates of Pay - -	£. 200	£. 104	£. 78	-	s. 25	s. 24	s. 23	s. 21	s. 20	s. 19	s. 18

City of Norwich.

One hundred and eighty-two indictable offences were reported to the police during the year, for which 166 persons were apprehended, and 104 were committed: 140 persons were proceeded against as drunk and disorderly, of whom 47 were fined, and 34 committed. Of 610 public-houses within the city, 33 were proceeded against, of which number 12 were deprived of their license (a wholesome example rarely to be found), and 24 fined. Of 28 beer-houses within the city, two were proceeded against and fined. The police undertake no extra duties, with the exception of acting as a fire-brigade. Two constables were dismissed, and six resigned during the year. Two hundred and sixty-six known thieves and suspected persons are reported to reside within the city. The new cells lately erected are a great improvement on the old lock-up, and they are kept in good order. I have again to report this force to be composed of a remarkably fine body of men, strong in number and in a good state of discipline, and altogether efficient.

2/13

No. 1.
Eastern Counties, Midland, and North Wales District.

County of Northampton.

Population, 1862	167,841	Population to one constable	1,678
Area in acres	575,763	Area to one constable	5,757
Strength of force	100	Date of inspection, commenced 10 April.	

RANKS.	Yearly Pay in £.								Weekly Pay in Shillings.					
	Chief Constable.	Superintendents.				Inspectors.			Serjeants.		Constables.			
Number and Classes	1	1	2	1	–	4	6	–	8	–	14	16	31	16
Rates of Pay	£. 300	£. 120	£. 105	£. 100	–	£. 85	£. 75	–	s. 23	–	s. 21	s. 20	s. 19	s. 17

Chief constable's allowance for travelling expenses 110 *l.* per annum; amount paid to superintendents for horses, 50 *l.* per annum; carts found by the county. There has been an increase of six constables to the merit class, and of two additional constables to the force within the year: 253 indictable offences were reported to the police during the year, for which 165 persons were apprehended, and 145 were committed: 291 persons were proceeded against as drunk and disorderly, of whom 202 were fined, and 53 were committed. Of 599 public-houses within the county, 37 were proceeded against, of which number 29 were fined. Of 296 beer-houses within the county, 26 were proceeded against, and 21 were fined. The police are inspectors of weights and measures and common lodging-houses, and, in eight unions, act as assistant relieving officers for vagrants, of whom 4,883 were relieved during the year, being an increase of 1,055 over the number relieved the previous year: 14 constables resigned during the year, and seven were dismissed: 269 known thieves and suspected persons were reported to reside within the county. A very efficient library is kept, under the care of the chief constable. The station-houses within the county are all good, and well kept, with the exception of Oundle, which has been twice before reported upon as old and unsuitable for the purpose. This force continues to work steadily and well, and is in every respect efficient. County of Northampton.

Borough of Daventry.

Population, 1862	4,124	Strength of force	2
Area in acres	1,713	Population to one constable	2,062
Date of inspection, 14 April.			

RANKS.	Yearly Pay in £.					Weekly Pay in Shillings.						
	Head Constable.	Inspectors.				Serjeants.			Constables.			
Number and Classes	1	–	–	–	–	–	–	–	1			
Rates of Pay	£. 60	–	–	–	–	–	–	–	s. 20			

Six indictable offences were reported to the police during the year, for which six persons were apprehended, and four were committed; 15 drunk and disorderly persons were proceeded against during the year, of whom two were fined and two were committed. Of 28 public-houses within the borough, one was proceeded against and fined. Of four beer-houses within the borough, one was proceeded against and was fined. The head constable is inspector of common lodging-houses and nuisances; 40 known thieves and suspected characters are reported to reside within the borough. The station-house contains a residence for the police constable, and an office, and four cells, and is in good repair. The force, from weakness, is inefficient. Borough of Daventry.

No. 1.
Estaern Counties, Midland, and North Wales District.

Borough of Northampton.

Population, 1862 - - -	32,800	Strength of the force - - -	33
Area in acres - - - -	1,520	Population to one constable - -	994

Date of inspection, 14 July.

RANKS.	Yearly Pay in £.					Weekly Pay in Shillings.					
	Head Constable.	Inspectors.				Serjeants.			Constables.		
Number and Classes	1	2	–	–	–	2	2	–	10	6	10
Rates of Pay - -	£. 150	£. 78	–	–	–	s. 26	s. 24	–	s. 21	s. 19	s. 17

Borough of Northampton.

There has been an increase of one serjeant during the year; 84 indictable offences were reported to the police during the year, for which 63 persons were apprehended, and 52 were committed; 107 persons were proceeded against as drunk and disorderly, of whom 104 were fined. Of 70 public-houses within the borough, eight were proceeded against and fined. Of 194 beer-houses within the borough, 67 were proceeded against, and 56 were fined. The police undertake the inspection of weights and measures; the common lodging-houses and vagrants are not under the police; four constables resigned, and four were discharged during the year, which is a high proportion, being nearly one quarter of the force; 89 known thieves and suspected persons are reported to reside within the borough. The station-house is in good repair. This force has been again this year much changed, but the appearance of the men is favourable to them, and on my inspection I found everything in good order, and it is efficient.

Liberty of Peterborough.

Population, 1862 - - -	22,655	Population to one constable - -	1,258
Area in acres - - - -	51,695	Area to one constable - - -	2,871
Strength of force - - -	18	Date of inspection, 21 August.	

RANKS.	Yearly Pay in £.				Weekly Pay in Shillings.					
	Chief Constable.	Superintendent and Inspectors.			Serjeants.			Constables.			
Number and Classes	1	Supt. 1	Inspt. 1	–	2	–	–	1	6	4	2
Rates of Pay - -	£. 105	£. 100	£. 80	–	s. 23	–	–	s. 21	s. 20	s. 19	s. 17

Liberty of Peterborough.

The deputy chief constable is allowed 50 *l.* for horses; carts found by the Liberty. No alteration has taken place in this force during the year: 48 indictable offences were reported to the police, for which 46 persons were apprehended, and 43 were committed: 16 persons were proceeded against as drunk and disorderly, of whom 10 were fined. Of 90 public-houses within the Liberty, 21 were proceeded against, and fined: of 76 beer-houses within the Liberty six were proceeded against, and five were fined. The police act as inspectors of weights and measures, common lodging-houses and assistant relieving officers for vagrants, of whom 1,118 were relieved, being an increase of 401 over the number relieved the year previous. Two constables resigned, having been appointed to inspectorships in other forces, during the year, and five constables were dismissed; 100 known thieves and suspected characters are reported to reside within the liberty. The station-house, which is one of the best in the district, is in good order. The chief constable resides at Northampton, but he is well supported by the deputy chief constable, who, as I have stated in former reports, is qualified for a superior situation. The force is efficient.

215

No. 1. Eastern Counties, Midland, and North Wales District.

County of Nottingham, with East Retford.

Population, 1862 - - -	207,691	Population to one constable -	2,000
Area in acres - - - -	521,110	Area to one constable - -	4,653
Strength of force - - -	108	Date of inspection, commenced 25 June.	

RANKS.	Yearly Pay in £.								Weekly Pay in Shillings.					
	Chief Constable.	Superintendents.				Inspectors.			Serjeants.		Constables.			
Number and Classes	1	2	2	2	–	1	3	–	12	–	33	26	26	
Rates of Pay - -	£. 500*	£. 115	£. 110	£. 95	–	£. 80	£. 70	–	s. 24	–	s. 21	s. 19	s. 17	

* Including travelling expenses.

County of Nottingham, with East Retford.

This force has at present received no addition, but an increase of 30 constables is to be discussed at the next quarter sessions. The increase of the population requires attention; and in equity to the rate-payers of the other parts of the county, that part adjoining Nottingham should be formed into a district, paying for its own constables: 285 indictable offences were reported to the police during the year, for which 255 persons were apprehended, and 176 were committed: 664 proceeded against as drunk and disorderly, of whom 444 were fined, and 95 committed. Of 755 public-houses within the county, 52 were proceeded against, one being deprived of its license, and 37 were fined. Of 279 beer-houses within the county, 52 were proceeded against, and 44 were fined. The police undertake the duties of inspector of weights and measures, common lodging-houses, and act as assistant relieving officers for vagrants at Bingham, Mansfield, and Southwell, of whom 5,630 were relieved during the year, but there is no return of the number previously relieved. Four constables resigned during the year, and nine were dismissed; 1,256 known thieves and suspected characters are reported to reside within the county. The station-houses are in good order, one being in course of erection at Radford to contain one serjeant and four constables. This force is in a high state of discipline, and the numbers have hitherto been considered sufficient, but the great increase of population in the vicinity of Nottingham requires it to be reinforced. It is, however, in every other respect efficient.

Borough of Newark.

Population, 1862 - - - -	11,562	Strength of force - - -	11
Area in acres - - - -	2,080	Population to one constable - -	1,050

Date of inspection, 19 August.

RANKS.	Yearly Pay in £.				Weekly Pay in Shillings.					
	Head Constable.	Inspectors.			Serjeants.			Constables.		
Number and Classes	1	–	–	–	2	–	–	4	4	
Rates of Pay - -	£. 130	–	–	–	s. 24	–	–	s. 20	s. 19	

Borough of Newark.

No alteration has taken place during the year in this force: 14 indictable offences were reported to the police during the year, for which 13 persons were apprehended and committed: 28 persons were proceeded against as drunk and disorderly, of whom 10 were fined and eight committed. Of 52 public-houses within the borough, two were proceeded against and fined. Of 28 beer-houses within the borough, two were proceeded against and fined. The police do not undertake

No. 1. Eastern Counties, Midland, and North Wales District.

undertake any extra duties. One constable was dismissed during the year: 14 known thieves and suspected characters are reported to reside within the borough. The cells are kept in good order. This force continues to give satisfaction, and is efficient.

Borough of Nottingham.

Population, 1862 - - -	74,531	Strength of force - - -	94
Area in acres - - - -	2,600	Population to one constable - -	792

Date of inspection, 25 June.

RANKS.	Yearly Pay in £.				Weekly Pay in Shillings.						
	Head Constable.	Superintendent.	Inspectors.		Serjeants.			Constables.			
Number and Classes	1	1	3	1	3	10	–	2	36	16	21
Rates of Pay -	£. 250	£. 155	£. 80	£. 72	s. 26	s. 24	–	s. 21	s. 20	s. 19	s. 18

Borough of Nottingham.

No alteration of any consequence has taken place in this force during the year: 280 indictable offences were reported to the police during the year, for which 148 persons were apprehended and 61 committed; this is a low proportion of committals: 176 persons were proceeded against as drunk and disorderly, of whom 97 were fined and 43 were committed. Of 233 public-houses within the borough, 10 were proceeded against and fined. Of 191 beer-houses within the borough, 18 were proceeded against and fined. The police do not undertake any extra duties: 12 constables were dismissed and 10 resigned during the year: 282 known thieves and suspected persons are reported to reside within the borough. The station is good, and kept very clean. This force is strong, and well paid and supported by the authorities, and everything upon my inspection appeared in good order, but the detections this year are certainly low as to indictable offences; the force, however, I consider to be efficient.

County of Oxford.

Population 1862 - - -	140,624	Population to one constable -	1,480
Area in acres - - -	469,935	Area to one constable - -	4,946
Strength of force - - -	94	Date of inspection, commenced 3 February.	

RANKS.	Yearly Pay in £.					Weekly Pay in Shillings.							
	Chief Constable.	Superintendents.				Inspectors.			Serjeants.		Constables.			
Number and Classes	1	1	3	3	–	2	2	–	10	–	5	19	24	24
Rates of Pay - -	£. 375	£. 110	£. 105	£. 80	–	£. 75	£. 70	–	s. 23	–	s. 21	s. 20	s. 19	s. 17

County of Oxford.

Chief constable's allowance for travelling expenses, 125 *l.* per annum. Average annual expense of horses and carts paid by the county, 36 *l.* 9 *s.* 11 *d.* each. Five constables have been promoted to the merit class during the year: 161 indictable offences were reported to the police during the year, for which 168 persons were apprehended and 110 were committed, besides 17 who were bailed; this is a large proportion of committals: 294 persons were proceeded against as drunk and disorderly, of whom 169 were fined, 53 were committed, and 35 paid costs only. Of 623 public houses within the county, 11 were proceeded against, one having been deprived of the license, and seven were fined. Of 315 beer-houses within the county, 27 were proceeded against and 18 fined. The police act as inspectors of weights and measures, and common lodging-houses; they do not at present act as assistant relieving officers for vagrants: 13 constables resigned during

during the year and four were dismissed: 848 known thieves and suspected characters are reported to reside within the county. A new station-house of the first class has been built at Banbury, and is now occupied, and that at Burford has been improved during the year. Land has been procured, and an estimate for a new station-house at Woodstock has been laid before the quarter sessions. The station-houses at Deddington and Henley are now those only which will hereafter require improvement, but the county has done so much in building stations I should not press any improvement of them for the present year. This force is in good order in every particular, and is working very satisfactorily. The proportion of committals to the number of indictable offences reported is much higher than the common average, and I have every reason to believe that the returns have been properly kept by the superintendents. The force is efficient.*

Borough of Banbury.

Population, 1862 - - - - - 4,055 | Strength of force - - - - - 5
Area in acres - - - - - 105 | Population to one constable - - - 811

Date of inspection, 11 July.

RANKS.	Yearly Pay in £.				Weekly Pay in Shillings.						
	Head Constable.	Inspectors.			Serjeants.			Constables.			
Number and Classes	1	–	–	–	1	–	–	3			
Rates of Pay - -	£. 70	–	–	–	s. 20	–	–	s. 18			

Eighteen indictable offences were reported to the police during the year, of which 16 persons were apprehended and 14 committed: 28 persons were proceeded against as drunk and disorderly, of whom 16 were fined and six committed. Of 38 public-houses and 18 beer-houses within the borough, none were proceeded against, which, considering the drunken cases reported, seems extraordinary. The police do not undertake any extra duties. Seven known thieves and suspected persons are reported to reside within the borough. The station and cells under the town hall are in good order. This force, although small in number, has only an area of 105 acres to watch. Some of the men are approaching superannuation, and the pay of the serjeant is low. On the whole, however, I consider it to be efficient. Borough of Banbury.

City of Oxford.

Population, 1862 - - 27,560 | Strength of force - - - - 12
Area - - - - not reported | Population to one constable - - 2,296

Date of inspection, 29 August.

RANKS.	Yearly Pay in £.				Weekly Pay in Shillings.						
	Head Constable.	Inspectors.			Serjeants.			Constables.			
Number and Classes	1	–	–	–	2	–	–	9			
Rates of Pay - -	£. 70†	–	–	–	s. 22	–	–	s. 18			

† The head constable continues to receive certain fees for service of summonses.

This force has been increased by two efficient constables during the year. Sixty-four indictable offences were reported to the police during the year, for which City of Oxford.

* Since my inspection I find that a liberal subscription has been made for a police library.

No. 1. Eastern Counties, Midland, and North Wales District.

which 36 persons were apprehended, of whom 28 were committed: 26 persons were proceeded against as drunk and disorderly, of whom 10 were fined and 14 were committed. One public-house was proceeded against and fined, and nine beer-houses were proceeded against and fined; 26 known thieves and suspected persons are reported to reside within the city; the lock-up has been improved during the year. Although the force has been strengthened by two constables, it remains in the same unsatisfactory state as to the division of day and night duty with the university force, and therefore must again be reported inefficient. The return of the number of public-houses and beer-houses within the city I have not been able to collect. The council have not formed any superannuation fund, which I beg specially to bring under notice. The force is inefficient.

County of Rutland.

Population, 1862	21,867	Population to one constable	2,733
Area in acres	104,568	Area to one constable	13,000
Strength of force	8	Date of inspection, 21 August.	

RANKS.	Yearly Pay in £.								Weekly Pay in Shillings.				
	Chief Constable.	Superintendents.				Inspectors.			Serjeants.		Constables.		
Number and Classes	1	–	–	–	–	–	–	–	1	1	4	1	
Rates of Pay	£. 250	–	–	–	–	–	–	–	s. 25	s. 22	s. 21	s. 19	

County of Rutland.

This small force has been increased by two serjeants and one constable during the year: 14 indictable offences were reported to the police during the year, for which 14 persons were committed: 27 persons were proceeded against as drunk and disorderly, of whom 15 were fined, and five were committed. Of 80 public-houses within the county, two were proceeded against, and one fined. Of 57 beer-houses within the county, five were proceeded against, and three were fined. The police undertake the inspection of weights and measures, and common lodging-houses, and the greater part of the high constable's duty; they do not act as assistant relieving officers for vagrants; one constable was dismissed during the year: 73 known thieves and suspected persons are reported to reside within the county. No travelling expenses, or horse and cart are allowed; a new office has been made, and the station-house has been enlarged at Oakham. This force, although small, has been increased on trial of efficiency; and although the area and population are very large to one constable, I consider the force to have worked well this year; and as the county is entirely rural, and without any populous towns, I feel it my duty now to report it to be efficient.

County of Salop, with the Boroughs of Wenlock and Oswestry.

Population, 1862	217,379	Population to one constable	1,985
Area in acres	842,928	Area to one constable	7,733
Strength of force	109	Date of inspection, commenced 8 September.	

RANKS.	Yearly Pay in £.								Weekly Pay in Shillings.				
	Chief Constable.	Superintendents.				Inspectors.			Serjeants.		Constables.		
Number and Classes	1	1	1	4	–	1	–	–	9	6	28	58	
Rates of Pay	£. 300	£. 120	£. 100	£. 90	–	£. 70	–	–	s. 23	s. 22	s. 21	s. 19	

Chief

219

No. 1. Eastern Counties, Midland, and North Wales District.

County of Salop, with the Boroughs of Wenlock and Oswestry.

Chief constable's allowance for travelling, 100 *l.*; superintendents' allowance for horses and keep, 37 *l.* 10 *s.* per annum. This force has been largely increased by 21 constables during the year: 318 indictable offences were reported to the police during the year, for which 216 persons were apprehended, and 190 committed: 893 persons were proceeded against as drunk and disorderly, of whom 771 were fined, and 86 were committed. Of 741 public-houses within the county, 38 were proceeded against, and 31 were fined. Of 395 beer-houses within the county, 31 were proceeded against, and 26 were fined. The police only undertake the extra duty of inspecting common lodging-houses; five constables resigned during the year, and one was dismissed: 334 known thieves and suspected persons are reported to reside within the county. The station-houses belonging to the county are generally in good order. A new station-house has been built at Ironbridge, and one is in the course of erection at Wenlock, where it was much required. This force was inspected in a body at Shrewsbury, with the exception of the division at Bridgenorth. The appearance of the men, and particularly those who had lately joined, and their drill, was very satisfactory. This force is now placed on an equality as to numbers with other county forces, and is so as to the execution of their duties. The only point which is still not carried out, is the provision of carts for each superintendent of divisions; this, however, has been again laid before the police committee for their consideration. The force is efficient.

Borough of Bridgnorth.

Population, 1862 - - - -	6,086	Strength of force - - - -	2
Area in acres - - - -	2,987	Population to one constable - -	3,043

Date of inspection, 7 September.

RANKS.	Yearly Pay in £.				Weekly Pay in Shillings.						
	Head Constable.	Inspectors.			Serjeants.			Constables.			
Number and Classes	1	–	–	–	–	–	–	1			
Rates of Pay - -	£. 65	–	–	–	–	–	–	s. 20			

Borough of Bridgnorth.

Seventeen indictable offences were reported to the police during the year, for which 12 persons were apprehended and eight committed: 54 persons were proceeded against as drunk and disorderly, of whom 46 were fined, and one committed. Of 52 public-houses within the borough, only one was proceeded against, which was not fined. Of 21 beer-houses within the borough, three were proceeded against and fined. The head constable acts as inspector of weights and measures, common lodging-houses, and nuisances: 19 known thieves and suspected persons are reported to reside within the borough. The station and lock-up is kept clean and in good order. From weakness in number, the force is inefficient.

Borough of Ludlow.

Population, 1862 - - - -	5,178	Strength of force - - - -	3
Area in acres - - - -	280	Population to one constable - -	1,726

RANKS.	Yearly Pay in £.				Weekly Pay in Shillings.						
	Head Constable.	Inspectors.			Serjeants.			Constables.			
Number and Classes	1	–	–	–	–	–	–	2			
Rates of Pay - -	£. 78	–	–	–	–	–	–	s. 16			

No. 1. Eastern Counties, Midland, and North Wales District.

Borough of Ludlow.

Eight indictable offences were reported to the police during the year, for which seven persons were apprehended, and six committed: 37 persons were proceeded against as drunk and disorderly, of whom 26 were fined. Of 57 public-houses within the borough, five were proceeded against, one of which was deprived of its license, and five were fined. Of four beer-houses within the borough, one was proceeded against, and fined. The police do not undertake any extra duties. One constable was dismissed during the year: 26 known thieves and suspected persons are reported to reside within the borough. The station-house is in good order; but the force, from weakness, is inefficient.

Borough of Shrewsbury.

Population, 1862	22,163	Strength of force	23
Area in acres	5,600	Population to one constable	963

Date of inspection, 8 September.

RANKS.	Yearly Pay in £.				Weekly Pay in Shillings.					
	Head Constable.	Inspectors.			Serjeants.			Constables.		
Number and Classes	1	–	–	–	3	–	–	1	9	9
Rates of Pay	£. 106	–	–	–	s. 24	–	–	s. 21	s. 20	s. 18

Borough of Shrewsbury.

Thirty-two indictable offences were reported to the police during the year, for which 22 persons were apprehended and 21 committed: 240 persons were proceeded against as drunk and disorderly, of whom 150 were fined and 42 committed. Of the 151 public-houses within the borough, seven were proceeded against and six were fined; of 47 beer-houses within the borough, six were proceeded against and fined. The head constable is inspector of weights and measures, and common lodging-houses; three constables were dismissed and four resigned during the year. Only 11 known thieves and suspected persons are reported to reside within the borough; the station-house is in good repair. The change in the force has been rather above the average, otherwise everything else appears in good order, and it is efficient.

County of Stafford, with Stafford and Tamworth Boroughs.

Population, 1862	630,491	Population to one constable	1,674
Area in acres	706,463	Area to one constable	1,873
Strength of force	377	Date of inspection, commenced 29 July.	

RANKS.	Yearly Pay in £.								Weekly Pay in Shillings.						
	Chief Constable.	Superintendents.				Inspectors.			Serjeants.			Constables.			
Number and Classes	1	3	6	2	–	7	5	–	20	11	10	128	104	80	
Rates of Pay	£. 500	£. 145	£. 109	£. 100	–	£. 80	£. 70	–	s. 25	s. 24	s. 23	s. 21	s. 20	s. 19	

County of Stafford, with Stafford and Tamworth Boroughs.

Chief constable's allowance, for travelling 150 *l.* per annum; the superintendents are allowed 50 *l.* per annum for horses, the county finding carts. No alteration has taken place in this important force during the year: 1,167 indictable offences were reported to the police during the year, for which 775 persons were apprehended and 562 were committed: 2,932 persons were proceeded against as drunk and disorderly, of whom 2,187 were fined and 222 committed. Of 1,977 public-houses within the county, 156 were proceeded against, of which number 140 were fined and two were deprived of their licenses; of 2,105 beer-houses within the county, 386 were proceeded against, and 322 were fined. The police act as inspectors of nuisances and common lodging-

2 21

lodging-houses, and as high constables; they act as assistant relieving officers for vagrants at six stations, where the numbers relieved were as follows:—

Vagrants relieved, 1861-62:

Brewood	2,500
West Bromwich	3,553

1860-61:

Brewood	3,800
West Bromwich	3,962

At Stafford, Rugeley, Stoke, and Uttoxeter, no comparative return can be obtained; 42 constables resigned during the year and 15 were dismissed: 2,972 known thieves and suspected persons are reported to reside within the county. Some of the station houses require improvement, but a vacancy in the office of county surveyor has prevented them from being considered by the Court of Quarter Sessions. This force was inspected as heretofore in their respective divisions, mining, agricultural, and potteries; and in each I found everything in good order. In taking the census into consideration the mining district is decidedly weak as to the proportionate number of police constables to the population, and I should suggest an increase in that district of three serjeants and 17 constables; the mining district is also daily extending, which must lead to some adjoining parishes being taken from the rural and placed in the mining district. In every other respect I found the force in the best order, and efficient.

City of Lichfield.

Population, 1862	6,893	Strength of force	3
Area in acres	3,231	Population to one constable	2,297

Date of inspection, 25 July.

RANKS.	Yearly Pay in £.				Weekly Pay in Shillings.					
	Head Constable.	Inspectors.			Serjeants.			Constables.		
Number and Classes	1	–	–	–	–	–	–	2		
Rates of Pay	£. 62	–	–	–	–	–	–	s. 20		

Twenty-two indictable offences were reported to the police during the year, for which 19 persons were apprehended, and nine committed; 29 persons were proceeded against as drunk and disorderly, of whom 25 were fined; of 68 public-houses within the city, one was proceeded against and fined; and of nine beer houses within the city, none were proceeded against. No extra duties are performed by the police. Six suspected persons are reported to reside within the city; the lock-up is one of the worst in the district. This force continues in its weak state as to numbers, and I see no prospect of its being increased; it is inefficient.

City of Lichfield.

Borough of Newcastle-under-Lyme.

Population, 1862	12,638	Strength of force	7
Area in acres	640	Population to one constable	1,805

Date of inspection, 2 September.

RANKS.	Yearly Pay in £.				Weekly Pay in Shillings.					
	Head Constable.	Inspectors.			Serjeants.			Constables.		
Number and Classes	1	–	–	–	1	–	–	3	1	1
Rates of Pay	£. 90	–	–	–	s. 21	–	–	s. 19	s. 17	s. 16

This force has been increased during the year by two constables; 24 indictable offences were reported to the police during the year, for which 19 persons were apprehended and 15 committed; 150 persons were proceeded against as drunk and disorderly, of whom 136 were fined, and eight committed. Of 67 public-

Borough of Newcastle-under-Lyme.

No. 1. Eastern Counties, Midland, and North Wales District.

public-houses within the borough, six were proceeded against and fined; and of 43 beer-houses, six were proceeded against and fined. The head constable is inspector of common lodging-houses and nuisances, and superintendent of the fire brigade. He has also lately commenced to relieve vagrants; 18 known thieves and suspected persons are reported to reside within the borough. The station-house has been improved, and is kept in good order. The force, although increased by two constables during the year, is still too weak in number, and no superannuation fund has been established. It is therefore inefficient.

Borough of Walsall.

Population, 1862 - - - -	37,762	Strength of force - - - - -	26
Area in acres - - - -	8,000	Population to one constable - -	1,452

Date of inspection, 1 July.

RANKS.	Yearly Pay in £.				Weekly Pay in Shillings.						
	Head Constable.	Inspectors.			Serjeants.			Constables.			
Number and Classes	1	-	-	-	1	4	-	3	5	12	
Rates of Pay - -	£. 170	-	-	-	s. d. 25 6	s. d. 23 6	-	s. 21	s. 20	s. 18	

Borough of Walsall.

No alteration has taken place in this force, with the exception of one constable being advanced to the first class during the year. Forty-two indictable offences were reported to the police during the year, for which 28 persons were apprehended, and 24 committed; 158 persons were proceeded against as drunk and disorderly, of whom 106 were fined, and two committed. Of 172 public-houses within the borough, 10 were proceeded against and five fined; of 106 beer-houses, 14 were proceeded against and seven fined. The head constable acts as inspector of weights and measures and nuisances, and acts as assistant relieving officer for vagrants, of whom 2,500 were relieved during the year, being an increase over the previous year of 1,269. Eight constables resigned, and one was dismissed during the year; 183 known thieves and suspected persons are reported to reside within the borough. The station and lock-up is in good order. This borough is very peculiar as to its extent and population, it being divided into Walsall, Bloxwich, and Pleck, the latter being a rural district, and worked as such by the force. The census, however, gives so large an increase of population, that, taking everything into consideration, I should suggest an increase of six constables, having, however, proposed to the Watch Committee to commence by appointing four as a trial. This has not yet been acted upon, but I believe that it will be shortly discussed, and if it should be negatived, I cannot suppose that the force would be considered in proportionate number to the increase of population. The authorities have invariably given every attention to any suggestion I have thought it my duty to make to them, and up to this period the force has been reported efficient. I therefore feel that, with the understanding that an increase is to take place, a report of efficiency should not be withheld for the past year, and conditionally report it efficient.

Borough of Wolverhampton.

Population, 1862 - - - -	60,858	Strength of force - - - - -	64
Area in acres - - - -	3,340	Population to one constable - -	950

Date of inspection, 4 July.

RANKS.	Yearly Pay in £.					Weekly Pay in Shillings.								
	Head Constable.	Inspectors.				Serjeants.				Constables.				
Number and Classes	1	2	2	1	1	1	2	1	2	1	12	9	13	16
Rates of Pay - -	£. 300	£. 80	£. 75	£. 67	£. 62	s. 25	s. 24	s. 23	s. 22	s. 22	s. 21	s. 20	s. 19	s. 17

Borough of Wolverhampton.

This force, which is much subdivided as to classes and pay, remains much the same as last year in that respect; 105 indictable offences were reported to

to the police during the year, for which 78 persons were apprehended, and 48 committed; 437 persons were proceeded against as drunk and disorderly, of whom 337 were fined, and 65 committed. Of 215 public-houses within the borough, eight were proceeded against, and seven fined; of 226 beer houses within the borough, 47 were proceeded against, and 39 were fined. The police undertake the inspection of weights and measures, and common lodging-houses, and act as a fire brigade; 10 constables were dismissed, and 12 resigned during the year; 442 known thieves and suspected persons are reported to reside within the borough. The new station-house is not yet built, and the old one is but moderate; it is however kept clean, and is in good order. No superannuation fund has been established, which I consider to be very detrimental to the men comprising the force; it has been lately discussed, and its establishment was lost by five votes. As it is imperative by law, and of great importance to the constables, I trust it will again be taken into the consideration of the authorities. At the same time, I beg to bring this point under immediate notice. In everything else this force continues to work extremely well, and to be in every way efficient.

County of Suffolk (East), with Beccles, Eye, and Orford Boroughs.

Population, 1862	179,213	Population to one constable	1,572
Area in acres	589,212	Area to one constable	6,404
Strength of force	114	Date of inspection commenced 10 June.	

RANKS.	Yearly Pay in £.								Weekly Pay in Shillings.					
	Chief Constable.	Superintendents.				Inspectors.			Serjeants.		Constables.			
Number and Classes	1	6	–	–	–	2	2	4	7	–	30	10	24	28
Rates of Pay	£. 300	£. 110	–	–	–	£. 75	£. 70	£. 65	s. 23	–	s. 21	s. 20	s. 19	s. 17

Chief constable's allowance for travelling, 70 *l.* per annum; the superintendents are allowed 40 *l.* per annum for horses and carts. No alteration has taken place in the rank or pay of the force during the year: 152 indictable offences were reported to the police during the year, for which 125 persons were apprehended, and 107 committed; 194 persons were proceeded against as drunk and disorderly, of whom 157 were fined, and 16 committed. Of 479 public-houses within this division of the county, eight were proceeded against, and six fined; of 243 beer-houses within the division of the county, 12 were proceeded against, and 11 fined. The police undertake the inspection of weights and measures, and act as assistant relieving officers for vagrants, of whom 2,610 were relieved during the year, being an increase of 531 over the number relieved last year. Seven constables resigned during the year, and two were dismissed; 619 known thieves and suspected characters are reported to reside within the division of the county. The station-houses are generally in good order, but Beccles and Halsworth still require attention; the inspection of common lodging-houses is not generally under the police. At my inspection, I found three superintendents without horses, which I reported to the magistrates. In all other respects the force appeared in good order, and is efficient.

Borough of Ipswich.

Population, 1862	37,719	Strength of force	36
Area in acres	8,450	Population to one constable	1,047

Date of inspection, 10 June.

RANKS.	Yearly Pay in £.				Weekly Pay in Shillings.					
	Head Constable.	Inspectors.			Serjeants.			Constables.		
Number and Classes	1	–	–	–	3	–	–	11	15	6
Rates of Pay	£. 130	–	–	–	s. 24	–	–	s. 21	s. 19	s. 17

No. 1. Eastern Counties, Midland, and North Wales, District.

Borough of Ipswich.

This force has been increased by one constable during the year; one constable has been promoted to the first class, and six to the second class: 166 indictable offences were reported to the police during the year, for which 99 persons were apprehended, and 50 committed; 141 persons were proceeded against as drunk and disorderly, of whom 46 were fined, and eight committed. Of 139 public-houses within the borough, four were proceeded against, and one was fined; of 111 beer-houses, seven were proceeded against, and three were fined. The head constable acts as assistant relieving officer for vagrants, of whom 1,160 were relieved during the year, being an increase of 361 over those relieved the previous year. Three constables resigned, and three were dismissed during the year; 63 known thieves and suspected persons are reported to reside within the borough; this force is furnished with a good library. The two station-houses are kept in good order; the classes in this force are unlimited, and constables may rise according to their respective merits. It is in every respect efficient.

Borough of Southwold.

Population, 1862	2,032	Strength of force	1
Area in acres	600	Population to one constable	2,032

RANKS.	Yearly Pay in £.				Weekly Pay in Shillings.					
	Head Constable.	Inspectors.			Serjeants.			Constables.		
Number and Classes	1									
Rates of Pay	£. 52									

Borough of Southwold.

By the returns which have, with difficulty, been obtained, no indictable offences have been reported during the year. Three drunk and disorderly persons were proceeded against, and convicted. No public or beer-houses were proceeded against; and no known thieves or suspected characters are reported to reside within the borough; although two known thieves, and three habitual drunkards have been returned as having been proceeded against during the year.

This is one of the cases of extreme difficulty as to efficiency of a police force in a small borough, and nothing but consolidation with the county can be done to make it so. All the smaller boroughs in this division of the county of Suffolk have advantageously been consolidated with the county force, and this force alone, in that division, remains in an unsatisfactory state. The force is inefficient.

County of Suffolk (West), with Bury Saint Edmunds Borough.

Population, 1862	113,418	Population to one constable	1,303
Area in acres	353,213	Area to one constable	4,059
Strength of force	87	Date of inspection, commenced 30 May.	

RANKS.	Yearly Pay in £.									Weekly Pay in Shillings.					
	Chief Constable.	Superintendents.				Inspectors.				Serjeants.		Constables.			
Number and Classes	1	5	–	–	–	1	9	–		3	–	17	5	23	23
Rates of Pay	£. *470	£. 115	–	–	–	£. 80	£. 70	–		s. 23	–	s. 21	s. 20	s. 19	s. 17

* Including travelling expenses.

County of Suffolk (West), with Bury St. Edmunds.

Superintendents are allowed 46 *l.* per annum for keep of horse; carts provided by the county. Three constables have been advanced during the year

year to the merit class: 153 indictable offences were reported to the police during the year, for which 119 persons were apprehended, and 88 committed: 138 persons were proceeded against as drunk and disorderly, of whom 92 were fined, and 34 committed. Of 349 public-houses within this division of the county, eight were proceeded against, and seven were fined; of 217 beer-houses within the division of the county, nine were proceeded against and fined. The superintendents act as inspectors of weights and measures and common lodging-houses; they act also, in two divisions, as assistant relieving officers for vagrants, of whom 633 were relieved during the year, being an increase of 269 over those relieved the previous year. Six constables resigned, and one was dismissed during the year: 371 known thieves and suspected persons are reported to reside within the division of the county. The station-houses are all in good order. This force was inspected in two divisions, and everything appeared in good order; the men are efficient in drill, but some of the superintendents require instruction as to taking command. The force is efficient.

Borough of Sudbury.

Population, 1862 - - - -	6,878	Strength of force - - -	6
Area in acres - - - - -	1,968	Population to one constable - -	1,147

Date of inspection, 30 May.

RANKS.	Yearly Pay in £.				Weekly Pay in Shillings.					
	Head Constable.	Inspectors.			Serjeants.			Constables.		
Number and Classes	1	–	–	–	1	–	–	1	2	1
Rates of Pay - -	£. 78	–	–	–	s. 23	–	–	s. 21	s. 19	s. 17

This force is not altered in any respect during the year; seven indictable offences were reported to the police during the year, for which six persons were committed; 13 persons were proceeded against as drunk and disorderly, of whom eight were fined. Of 19 public-houses within the borough none were proceeded against; and of 15 beer-houses within the borough one was fined. The police do not undertake any extra duty, excepting inspection of common odging-houses; 13 known thieves and suspected persons are reported to reside within the borough. The station-house is in good order; this force is small in number, but it is composed of six efficient men, and although somewhat over 1,000 population to one constable, is, I consider, in number and discipline, efficient.

County of Warwick.

Population, 1862 - - - -	193,123	Population to one constable - -	1,222
Area in acres - - - -	546,665	Area to one constable - - -	3,460
Strength of force - - - -	158	Date of inspection, commenced 6 March.	

RANKS.	Yearly pay in £.								Weekly Pay in Shillings.					
	Chief Constable.	Superintendents.				Inspectors.			Serjeants.		Constables.			
Number and Classes	1	2	3	–	–	2	3	5	13	–	19	20	60	30
Rates of Pay - -	£. 350	£. 100	£. 90	–	–	£. 80	£. 75	£. 70	s. 23	–	s. 21	s. 20	s. 19	s. 17

Chief constable's allowance for travelling, 150 *l.* per annum; horses and carts provided by the county at an average expense of 46 *l.* 10 *s.* per annum. One inspector has been appointed during the year: 326 indictable offences were reported to the police during the year, for which 183 persons were apprehended, and 153 were committed; 377 persons were proceeded against as drunk and disorderly, of whom 280 were fined, and 47 committed. Of 798 public-houses within the county,

No. 1. Eastern Counties, Midland, and North Wales. District.

county, nine only were proceeded against, of which number nine were fined, and three deprived of their licenses; of 402 beer-houses within the county, 25 were proceeded against and 22 were fined; the police act as inspectors of weights and measures, common lodging-houses, and at three stations as assistant relieving officers for vagrants, of whom 2,283 were relieved during the year, being an increase of 820 over those relieved last year: 22 constables resigned during the year and 16 were dismissed: 1,089 known thieves and suspected characters are reported to reside within the county. A new station-house has been built during the year at Foleshill, and one is to be erected at Southam, which will complete the county with station-houses. The force was inspected in large detachments, and their appearance was very satisfactory; everything was in good order except in the Foleshill division, where several cases of sheep-stealing had passed without detection. In number and discipline the force is efficient.

Borough of Birmingham.

Population, 1862 - - - 296,076 | Strength of force - - - - 377
Area in acres - - - - 8,420 | Population to one constable - - 785

Date of inspection, 30 June.

RANKS.	Yearly Pay in £.						Weekly Pay in Shillings.						
	Head Constable.	Superintendents.		Inspectors.			Serjeants.		Constables.				
Number and Classes	1	1	5	2	2	11	15	33	199	33	20	46	9
Rates of Pay - -	£. 450	£. 130	£. 125	£. 109	£. 104	£. 80	s. 25	s. 24	s. 20	s. 19	s. 18	s. 17	s. 14

Borough of Birmingham.

The only alteration in the force during the year is the increase of 100 *l.* per annum in the pay of the able and experienced chief superintendent, and the promotion of 39 constables in the class receiving 20 *s.* per week; 863 indictable offences were reported to the police during the year, for which 738 persons were apprehended, and 473 committed; 1,266 persons were proceeded against as drunk and disorderly, of whom 163 were fined and 173 committed. Of 680 public-houses within the borough, 142 were proceeded against and 124 were fined; of 890 beer-houses within the borough, 440 were proceeded against and 358 were fined. The police do not undertake any extra duties; 17 constables were dismissed during the year, and 70 resigned: 1,806 known thieves and suspected persons are reported to reside within the borough. The six divisional station-houses are in good order, two of them having been recently built, and being of a superior description. The return of the number of indictable offences is remarkable as being so near those returned last year; viz., 1861-62, 863; 1860-61, 836. The committals, however, are rather higher in proportion this year, viz., 1861-62, 473; 1860-61, 427. The number of drunk and disorderly persons is also very similar; viz., 1861-62, 1,266; 1860-61, 1,186. The number of resignations and dismissals is favourable, being, 1861-62, 87; 1860-61, 123. The number of known thieves and suspected persons has slightly increased, being, 1861-62, 1806; 1,860-61, 1,752. With the appearance and discipline of the force I am bound to state my entire satisfaction. The whole of the force were paraded with an excellent band, and performed their drill in a manner highly creditable to Mr. Wilson, the drill serjeant, and the superior officers and men; the superior officers taking their places in the ranks, and proving themselves to be thoroughly acquainted with this part of their duty. The only point which I consider it right again to suggest, as a stimulant to good conduct, is the establishment of a real merit class, giving the increase of pay of 1 *s.* per week. This, however, I pointed out to the Watch Committee on my inspection, and also that the force might be advantageously increased by 20 constables. The force is in high order and in every particular efficient.

City

227

No. 1.
Eastern Counties, Midland, and North Wales District.

City of Coventry.

Population, 1862 - - - - 40,917 | Strength of force - - - - 36
Area in acres - - - - 1,660 | Population to one constable - - 1,137

Date of inspection, 19 August.

RANKS.	Yearly Pay in £.				Weekly Pay in Shillings.						
	Head Constable.	Inspectors.			Serjeants.			Constables.			
Number and Classes	1	1	3	-	2	-	-	4	9	6	10
Rates of Pay - -	£. 149	£. 91	£. 65	-	s. 23	-	-	s. 21	s. 20	s. 19	s. 17

No alteration has taken place in the rank or classes of the force during the year. Thirty-four indictable offences were reported to the police during the year, for which 32 persons were apprehended, and 23 committed; 177 persons were proceeded against as drunk and disorderly, of whom 18 were fined, and 26 committed. City of Coventry.

Of 238 public-houses within the city, seven were proceeded against, and three were fined; of seven beer-houses within the city, two were proceeded against and fined. The head constable acts as inspector of weights and measures, and is just appointed assistant relieving officer for vagrants. One constable was dismissed, and five resigned during the year; 69 known thieves and suspected persons are reported to reside within the city. The station-house and cells are in good order. This force is in a very efficient state, but, according to the census, it would require an increase of four more constables to bring it up to the average proportion of large forces; the duties, however, have been performed very satisfactorily, and although I strongly recommend the increase to be taken into consideration for the coming year, I consider it my duty for the past to report it efficient.

Town of Leamington.

Population, 1862 - - - - 17,452 | Strength of force - - - - 21
Area in acres - - - - 1,571 | Population to one constable - - 831

Date of inspection, 10 March.

RANKS.	Yearly Pay in £.				Weekly Pay in Shillings.					
	Head Constable.	Inspectors.			Serjeants.			Constables.		
Number and Classes	1	1	1	-	2	-	-	3	6	7
Rates of Pay - -	£. 200	£. 90	£. 75	-	s. 23	-	-	s. 21	s. 20	s. 19

The head constable has received an increase of pay during the year, to which he was fairly entitled, otherwise the force remains much as it was last year. Thirty-seven indictable offences were reported to the police during the year, for which 34 persons were apprehended, and 31 committed; 46 persons were proceeded against as drunk and disorderly, of whom eight were fined, and four committed. Of 81 public-houses within the town, two were proceeded against and fined; and of eight beer-houses within the town, one was proceeded against and fined. The head constable acts as inspector of nuisances, and has no other extra duty; one constable resigned, and one was dismissed during the year. Fifty-three known thieves and suspected persons are reported to reside within the town. The station-house and cells are kept clean and in good repair; the force is in very good order in every respect; the appearance of the men shows that they have been well drilled, and on my inspection I found everything in a satisfactory state. The force is efficient. Town of Leamington.

No. 1. Eastern Counties, Midland, and North Wales District.

Borough of Stratford-upon-Avon.

Population, 1862 - - - -	3,672	Strength of force - - - - -	4
Area in acres - - - - -	30	Population to one constable - - -	918

Date of inspection, 7 March.

RANKS.	Yearly Pay in £.				Weekly Pay in Shillings.						
	Head Constable.	Inspectors.			Serjeants.			Constables.			
Number and Classes	1	-	-	-	1	-	-	2			
Rates of Pay - -	£. 65	-	-	-	s. 20	-	-	s. 19			

Borough of Stratford-upon-Avon.

This force has been re-modelled since the death of the late head constable, and now is properly divided into classes, having also the pay raised to a higher standard than heretofore; the returns are for the past year under the old system. Eleven indictable offences were reported to the police during the year, for which 11 persons were committed; 15 persons were proceeded against as drunk and disorderly, of whom six were fined, and 11 had to find sureties. Of 31 public-houses within the borough, one was proceeded against, and fined; and of three beer-houses within the borough, none were proceeded against; three known thieves and suspected persons are reported to reside within the borough. The station-house is very moderate. The force having been under the old system until the end of the year, must be reported inefficient; but if the new men are efficient, they will, on next inspection, have every chance of being placed under the head of the efficient boroughs; all, however, will depend upon the state of discipline as well as number. The force has, during the year, been inefficient.

Borough of Warwick.

Population, 1862 - - - -	10,589	Strength of force - - - - -	12
Area in acres - - - - -	24,808	Population to one constable - - -	962

Date of inspection, 10 March.

RANKS.	Yearly Pay in £.				Weekly Pay in Shillings.						
	Head Constable.	Inspectors.			Serjeants.			Constables.			
Number and Classes	1	-	-	-	2	-	-	5	4		
Rates of Pay - -	£. 70	-	-	-	s. 23	-	-	s. 20	s. 18		

Borough of Warwick.

No change has taken place in the force during the year. Forty-eight indictable offences were reported to the police during the year, for which 39 persons were apprehended, and 29 committed: 77 persons were proceeded against as drunk and disorderly, of whom 18 were fined, and eight committed. Of 59 public-houses within the borough, two were proceeded against, but none were fined; of 18 beer-houses within the borough, three were proceeded against, and two were fined. The head constable is inspector of weights and measures, common lodging-houses, and nuisances. One constable was dismissed, and three resigned during the year. Four known thieves and suspected persons are reported to reside within the borough. The station-house has been improved; the force is in good order, and under a very active head constable, and in every respect efficient.

229

No. 1.
Eastern Counties, Midland, and North Wales District.

County of Worcester, with the Borough of Evesham.

Population, 1862 - - -	248,716	Population to one constable - -	1,507
Area in acres - - -	431,403	Area to one constable - - -	2,614
Strength of force - - -	167	Date of inspection, commenced 7 July.	

RANKS.	Yearly Pay in £.										Weekly Pay in Shillings.				
	Chief Constable.	Superintendents.						Inspectors.			Serjeants.	Constables.			
Number and Classes	1	1	1	2	4	2	1	–	–	–	19	51	51	34	
Rates of Pay - -	£. *450	£. 150	£. 120	£. 110	£. 100	£. 90	£. 80	–	–	–	s. 23	s. 20	s. 19	s. 17	

* Contingent expenses included.

The superintendents are allowed 40*l.* per annum for wear and tear, and keep of horses, carts being found by the county. The only alteration in this force during the year is the increase of one serjeant: 628 indictable offences were reported to the police during the year, for which 465 persons were apprehended, and 342 committed: 582 persons were proceeded against as drunk and disorderly, of whom 311 were fined, and 81 were committed. Of 1,002 public-houses within the county 68 were proceeded against; 58 having been fined, two having been deprived of their licenses. Of 568 beer-houses within the county, 52 were proceeded against, and 44 were fined. The police act as inspectors of weights and measures and common lodging-houses; and, in five unions, as assistant relieving officers for vagrants, of whom 10,425 were relieved during the year, being an increase of 476 over the number relieved last year: 21 constables resigned during the year, and 10 were dismissed: 1,052 known thieves and suspected persons are reported to reside within the county The station-houses have received great improvement during the year at Stonrbridge, Halesowen, Bromsgrove, and Broadway. Those at Upton, Pershore, Oldbury and Witley, now, are those requiring attention. The station-house at Dudley, which I have twice before reported as one of the best in the district, is provided with a library for the constables, and separate cottages for the married constables, all of which I found, on inspection, kept in perfect order. The number of dismissals and resignations has decreased this year, but there were several changes in the Northfield division. The force is in an efficient state, although rather weak when its importance is considered, from the nature of the occupation of a large proportion of the population.

County of Worcester, with Evesham.

The increase in the amount of population, as shown by the last census, should also be taken into consideration. The formation of a merit class, at 21 *s.* per week, I venture again to mention as most desirable for the good of the service; in all other respects the force appeared in good order, and it is efficient.

Borough of Bewdley.

Population, 1862 - - - -	3,071	Strength of force - - -	2
Area in acres - - - -	2,840	Population to one constable - -	1,535

Date of inspection, 10 July.

RANKS.	Yearly Pay in £.				Weekly Pay in Shillings.					
	Head Constable.	Inspectors.			Serjeants.			Constables.		
Number and Classes	1	–	–	–	–	–	–	1		
Rates of Pay - -	£. 52	–	–	–	–	–	–	s. 15		

No. 1. Eastern Counties, Midland, and North Wales District.

Borough of Bewdley.

This inefficient force continues in the same state as last year. Six indictable offences were reported to the police during the year, for which three persons were apprehended and two committed; 12 persons were proceeded against as drunk and disorderly, of whom three were fined and four committed; of 28 public-houses within the borough, two were proceeded against and fined, and of 11 beer-houses within the borough, none were proceeded against. The head constable is assistant relieving officer for vagrants, of whom 81 were relieved during the year, being an increase of 43 over the number relieved last year; 18 known thieves and suspected persons are reported to reside within the borough. The bad state of this force is fortunately an exception; the only constable is 73 years of age, and unfit for night duty; the head constable, therefore, is the only protection to the borough at night. The station-house corresponds with the force, it being composed of three cells in the market-place, a considerable distance from the head constable's residence; the head constable appears an active officer. The force is, in every other respect, inefficient.

Borough of Droitwich.

Population, 1862 - - - - - 3,123 | Strength of force - - - - 2
Area in acres - - - - - - 1,645 | Population to one constable - - 1,562

RANKS.	Yearly Pay in £.				Weekly Pay in Shillings.					
	Head Constable.	Inspectors.			Serjeants.			Constables.		
Number and Classes	1	-	-	-	-	-	-	1		
Rates of Pay - -	£. 62	-	-	-	-	-	-	s. 20		

Borough of Droitwich.

Six indictable offences were reported to the police during the year, for which four persons were apprehended, and none were committed; 13 persons were proceeded against as drunk and disorderly, of whom four were fined; of 16 public-houses within the borough, one was proceeded against, but was not fined; of 17 beer-houses within the borough, one was proceeded against, but was not fined. The head constable is inspector of common lodging-houses and nuisances; 22 known thieves and suspected persons are reported to reside within the borough. The station-house comprises three cells, which are kept clean. The weakness of the force continues the same as last year, and it is in numbers inefficient.

Borough of Kidderminster.

Population, 1862 - - - - - 15,399 | Strength of force - - - - 16
Area in acres - - - - - 994 | Population to one constable - - 962

Date of inspection, 10 July.

RANKS.	Yearly Pay in £.				Weekly Pay in Shillings.					
	Head Constable.	Inspectors.			Serjeants.			Constables.		
Number and Classes	1	-	-	-	2	-	-	6	5	2
Rates of Pay - -	£. 100	-	-	-	s. 22	-	-	s. 19	s. 18	s. 17

Borough of Kidderminster.

One constable in the third class has been discontinued in consequence of the diminution in the census and number of uninhabited houses in the borough; 34 indictable offences were reported to the police during the year, for which 28 persons were apprehended and 19 committed: 53 persons were proceeded against as drunk and disorderly, of whom 29 were fined and five committed. Of 94 public-houses within the borough, three were proceeded against and two were fined; of 31 beer-houses within the borough, none were proceeded

231

No. 1. Eastern Counties, Midland, and North Wales District.

proceeded against. The police undertake the inspection of vagrants, of whom 2,326 were relieved during the year, being an increase of 798 over those relieved last year. The weights and measures were not in order at my inspection. No constables were dismissed or resigned during the year: 49 known thieves and suspected persons are reported to reside within the borough. This force has a library of about 150 volumes, kept at the station-house, and well superintended by the head constable; the station-house is in good order, and the force is in every respect efficient.

City of Worcester.

Population, 1862 - - - - 32,000 | Strength of force - - - - 31
Area in acres - - - - 318 | Population to one constable - 1,032

Date of inspection, 7 July.

RANKS.	Yearly Pay in £.				Weekly Pay in Shillings.					
	Head Constable.	Inspectors.			Serjeants.			Constables.		
Number and Classes	1	-	-	-	5	-	-	8	9	8
Rates of Pay - -	£. 120	-	-	-	s. 23	-	-	s. 20	s. 19	s. 17

There is a vacancy in the rank of serjeant, the late detective having just been appointed head constable at Stratford-on-Avon: this vacancy requires to be filled up to make the number efficient: 132 indictable offences were reported to the police during the year, for which 92 persons were apprehended, and 57 were committed; 320 persons were proceeded against as drunk and disorderly, of whom 90 were fined and 25 committed; two were also bound over. Of 167 public-houses within the city, 16 were proceeded against, and eight were fined. Of 61 beer-houses within the city, nine were proceeded against and six were fined. The police undertake the relief of vagrants, of whom 4,120 were relieved during the year, being an increase of 1,100 over those relieved last year. Three constables resigned during the year, and none were dismissed: 83 known thieves and suspected persons are reported to reside within the city. A new superior station-house has lately been erected and will shortly be occupied. This force is very much improved since last inspection under the present head constable; the men have a smart appearance and their drill is well kept up; the co-operation with the county is also much improved, and both in number and discipline the force is efficient.

City of Worcester.

NORTH WALES.

County of Anglesey, with Beaumaris.

Population, 1862 - - - - 54,546 | Population to one constable - - 2,480
Area in acres - - - - 193,453 | Area to one constable - - - 8,793
Strength of force - - - - 22 | Date of inspection, 3 October.

RANKS.	Yearly Pay in £.					Weekly Pay in Shillings.							
	Chief Constable.	Superintendents.				Inspectors.			Serjeants.		Constables.				
Number and Classes	1	-	-	-	-	2	-	-	2	2	1	3	3	6	2
Rates of Pay - -	£. 250	-	-	-	-	£. 75	-	-	s. 24	s. 23	s. 21	s. 20	s. 19	s. 18	s. 17

The chief constable is allowed 60 *l.* per annum for travelling expenses, and the inspectors, 40 *l.* each per annum for the keep of a horse: 39 indictable offences were reported to the police during the year, for which 34 persons were apprehended, and 26 committed; 107 persons were proceeded against as drunk and disorderly, of whom 48 were fined, and 15 committed. Of 249 public-

County of Anglesey, with Beaumaris.

No. 1. Eastern Counties, Midland, and North Wales District.

public-houses within the county, 12 were proceeded against, and seven were fined. Of four beer-houses within the county, two were proceeded against, and one was fined. The inspector acts as inspector of weights and measures, and common lodging-houses, and also of nuisances at Holyhead. Only eight vagrants were relieved by the police during the year; two constables were dismissed during the year; 127 known thieves and suspected persons are reported to reside within the county. Repairs have been done to the station-house at Llangefni, and three new cells are building at Holyhead; a tender for a new station at Llanerchymedd has been accepted by the court of quarter sessions. This force is working extremely well, but an addition of two constables is advisable, one for the centre of the county, and one for Holyhead. This point is under the consideration of the magistrates. Everything is in good order, and the force is efficient.

County of Carnarvon, with Bangor and Carnarvon Boroughs.

Population, 1862	92,776	Population to one constable	2,017
Area in acres	367,995	Area to one constable	7,999
Strength of force	46	Date of inspection, commenced 4 October.	

RANKS.	Yearly Pay in £.								Weekly Pay in Shillings.							
	Chief Constable.	Superintendents.				Inspectors.			Serjeants.			Constables.				
Number and Classes	1	2	–	–	–	3	–	–	7	3	–	13	4	7	6	
Rates of Pay	£. 250	£. 80	–	–	–	£. 70	–	–	s. 24	s. 21	–	s. 20	s. 19	s. 18	s. 17	

County of Carnarvon, with Bangor and Carnarvon.

Chief constable's allowance, 80 *l.* per annum. This force has been reinforced during the year, by three serjeants and four constables: 97 indictable offences were reported to the police during the year, for which 47 persons were apprehended and 23 committed, an unsatisfactory average of detections: 455 persons were proceeded against as drunk and disorderly, of whom 327 persons were fined, and 41 committed; this is a high average. Of 422 public-houses within the county, 41 were proceeded against, and 31 were fined. Of 46 beer-houses, nine were proceeded against, and eight were fined. The police undertake the duties of inspectors of weights and measures, and common lodging-houses; in three divisions they act also as relieving officers for vagrants, of whom 1,613 were relieved during the year; no return, however, has been made for all the divisions; six constables resigned, and one was dismissed during the year: 198 known thieves and suspected persons are reported to reside within the county. New station-houses have been built during the year at Carnarvon and Bethesda; the latter, however, is unfit, from damp, at present, for any prisoner. This force requires life; it is comprised of, apparently, efficient men; but the night work I found, on inspection, slack as to supervision; indeed the system of paying the superintendents a sum in lieu of horse hire, appears a direct encouragement to a want of out-post visiting at night; this I pointed out to the chief constable, as, also, a want of early hours' patrol. In other respects, I found everything in order; and the force is efficient.

Borough of Pwllheli.

Population, 1862	2,795	Strength of force	1
Area in acres	1,000	Population to one constable	2,795

RANKS.	Yearly Pay in £.				Weekly Pay in Shillings.			
	Head Constable.	Inspectors.			Serjeants.		Constables.			
Number and Classes	1									
Rates of Pay	£. 70									

233

No. 1. Eastern Counties, Midland, and North Wales District.

Borough of Pwllheli.

Two indictable offences were reported to the police during the year, for which two persons were committed: 16 persons were proceeded against as drunk and disorderly, of whom 14 were fined. Of 32 public-houses within the borough, none were proceeded against and fined. The head constable is appointed inspector of weights and measures at 1 *l.* 1 *s.* per annum. The station-house is about to be improved. The force is inefficient.

County of Denbigh, with the Borough of Denbigh.

Population, 1862	104,316	Population to one constable	1,970
Area in acres	374,303	Area to one constable	9,357
Strength of force	53	Date of inspection, commenced 9 September.	

RANKS.	Yearly Pay in £.								Weekly Pay in Shillings.					
	Chief Constable.	Superintendents.				Inspectors.			Serjeants.		Constables.			
Number and Classes	1	2	–	–	–	2	2	–	4	2	18	22		
Rates of Pay – –	£. *300	£. 100	–	–	–	£. 76	£. 66	–	s. 24	s. 22	s. 20	s. 18		

* Including travelling allowance.

County of Denbigh, with Denbigh Borough.

Superintendents are allowed 50 *l.* per annum for wear and tear, and keep of horse. A new arrangement in the pay of this force, and of the classes, has taken place during the year, by which the third class is abolished, and two classes only are established: 75 indictable offences were reported to the police during the year, for which 64 persons were committed: 394 persons were proceeded against as drunk and disorderly, of whom 265 were fined, and 49 committed. Of 417 public-houses within the county, 21 were proceeded against, and 18 were fined, one being deprived of its license. Of 123 beer-houses, 11 were proceeded against, and nine were fined. The police act as inspectors of weights and measures and common lodging-houses; also, at four stations, as assistant relieving officers for vagrants, of whom 6,358 were relieved; but no previous return can be obtained. Two constables were dismissed during the year: 81 known thieves and suspected persons are reported to reside within the county. On inspection, I found this force in its usual good order; it is one of the only forces without the tunic, which I recommended to the chief constable for consideration, as it is invariably approved of by the men, as being much more useful and comfortable to them, and very little more expense to the county. The force is efficient.

County of Flint.

Population, 1862	66,309	Population to one constable	1,808
Area in acres	182,266	Area to one constable	5,879
Strength of force	35	Date of inspection, 15 September.	

RANKS.	Yearly Pay in £.								Weekly Pay in Shillings.					
	Chief Constable.	Superintendents.				Inspectors.			Serjeants.		Constables.			
Number and Classes	1	2	–	–	–	1	1	–	2	4	16	8		
Rates of Pay –	£. 250	£. 105	–	–	–	£. 75	£. 65	–	s. 23	s. 21	s. 20	s. 18		

County of Flint.

The chief constable is allowed 50 *l.* per annum for travelling expenses; and superintendents 50 *l.* per annum for wear and tear, and keep of horses. Three acting serjeants have been made during the year: 51 indictable offences were reported to the police during the year, for which 30 persons were apprehended,

No. 1. Eastern Counties, Midland, and North Wales District.

hended, and 17 committed; 396 persons were proceeded against as drunk and disorderly, of whom 306 were fined, and 40 committed. Of 364 public-houses within the county, 34 were proceeded against, and 29 were fined; of 67 beer-houses within the county, four were proceeded against and fined. The police act as inspectors of weights and measures, common lodging-houses and nuisances, and as assistant relieving officers for vagrants at Holywell and Mold, of whom 1,374 were relieved during the year, but no number can be obtained of those relieved last year. Eight constables resigned during the year; 41 known thieves and suspected persons are reported to reside within the county. The station-houses at Rhyl and Hawarden have been improved during the year; that at Holywell requires enlargement, and has been before reported upon as not efficient. This force has been much improved, and the encouragement given by higher pay, and a better arrangement of classes will, I trust, keep the men from leaving the service. The chief constable still resides at Rhyl, which is too far from his office at Holywell; the night supervision was rather slack, but everything else I found in order, and the force is efficient.

Borough of Flint.

Population, 1862	3,540	Strength of force	1
Area in acres	2,998	Population to one constable	3,540

Date of inspection, 15 September.

RANKS.	Yearly Pay in £.				Weekly Pay in Shillings.							
	Head Constable.	Inspectors.			Serjeants.			Constables.				
Number and Classes	–	–	–	–	–	–	–	1				
Rates of Pay	–	–	–	–	–	–	–	s. 20				

Borough of Flint.

This force is comprised of one constable, at 52 *l.* per annum, who has assistance on Saturday and Sunday, if required. Four indictable offences were reported to the police during the year, for which four persons were apprehended and two committed; 29 persons were proceeded against as drunk and disorderly, of whom 22 were fined and seven committed. Of 19 public-houses within the borough, and 11 beer-houses, none were proceeded against. The constable is inspector of weights and measures, common lodging-houses and nuisances, for which he receives 2 *l.* 10 *s.* per annum; the small lock-up is in good order. This constable appears active and efficient, but he returns his duty as being on from 10 A.M. till 2 A.M., making 16 continuous hours' duty, besides extra work. This force continues to be inefficient in everything but its one constable, and I see no chance of improvement; it is, from weakness, inefficient.

County of Merioneth.

Population, 1862	38,888	Population to one constable	1,940
Area in acres	383,501	Area to one constable	19,179
Strength of force	20	Date of inspection, 10 September.	

RANKS.	Yearly Pay in £.								Weekly Pay in Shillings.					
	Chief Constable.	Superintendents.				Inspectors.			Serjeants.		Constables.			
Number and Classes	1	–	–	–	–	1	–	–	4	–	14			
Rates of Pay	£. 250	–	–	–	–	£. 70	–	–	s. 23	–	s. 18			

Chief Constable allowed 50 *l.* for travelling expenses, and the Inspectors 50 *l.* per annum for keep of horse.

The

No. 1. Eastern Counties, Midland, and North Wales District.

The serjeants' pay has been advanced during the year to 23 *s.*, and the second class of constables at 16 *s.* per week has been abolished: 33 indictable offences were reported to the police during the year, for which 37 persons were apprehended and 36 committed; there being more than one in some cases; 102 persons were proceeded against as drunk and disorderly, of whom 75 were fined and eight committed. Of 129 public-houses within the county, 13 were proceeded against and five fined. There are no beer-houses within the county. The police act as inspectors of weights and measures and nuisances. Two constables resigned and one was dismissed during the year: 77 known thieves and suspected persons are reported to reside within the county. A new station-house with magistrate's room has been built at Aberdovey, and a new station ordered to be erected at Festiniog. This small force continues to give satisfaction. The men are smart and active, and everything appears in good order, and the force is efficient.

County of Merioneth.

County of Montgomery, with the Boroughs of Montgomery and Welchpool.

Population, 1862 - - -	66,919	Population to one constable - -	2,307
Area in acres - - - -	458,688	Area to one constable - - -	15,816
Strength of force - - -	29	Date of inspection, commenced 8 September.	

RANKS.	Yearly Pay in £.								Weekly Pay in Shillings.				
	Chief Constable.	Superintendents.				Inspectors.			Serjeants.	Constables.			
Number and Classes	1	1	-	-	-	1	-	-	2	12	11	1	
Rates of Pay - -	£. 250	£. 95	-	-	-	£. 84	-	-	s. 23	s. 19	s. 17	s. 16	

Allowance to chief constable for travelling expenses, 30 *l.* per annum; allowance to inspectors for wear and tear and keep of horses, 37 *l.* per annum; carts are provided by the county. This force is in the same state as last year: 137 indictable offences were reported to the police during the year, for which 133 persons were apprehended, and 105 committed; 250 persons were proceeded against, as drunk and disorderly, of whom 162 were fined, and 23 were committed. Of 227 public-houses within the county, 28 were proceeded against, of which number 24 were fined. Of 46 beer-houses within the county, five were proceeded against, and four were fined. The police undertake the inspection of weights and measures, and are assistant relieving officers for vagrants, of whom 7,299 were relieved during the year. Four constables resigned during the year: 279 known thieves and suspected persons are reported to reside within the county. Two new station-houses are ordered to be built, one at Llanidloes, the other at Llanfyllin; that lately built at Welchpool is now occupied. This force continues to work well, but I thought it my duty to point out to the chairman of the Police Committee the low amount of pay of the constables as compared with the other North Welch counties, it being a matter of great importance to equalise the pay throughout that part of the district as nearly as possible. In every other respect it is efficient.

County of Montgomery, with Montgomery and Welchpool Boroughs.

William Cartwright, Major General,
Her Majesty's Inspector of Constabulary.

APPENDIX.

No. 1 District.—Established Police Force, - - - -

COUNTIES and BOROUGHS.	Establishment.		DETAILS OF RANKS, 1862.						Population in 1861.	Area in Acres.	PROPORTIONS.	
	1861.	1862.	Chief Constables of Counties.	Head Constables of Boroughs.	Superintendents.	Inspectors.	Serjeants.	Constables.			Population to each Constable.	Acres to each Constable
ENGLAND:												
Bedfordshire - - - -	75	76	1	–	7	–	8	60	121,777	281,211	1,996	4,610
Bedford - - - - -	13	13	–	1	–	–	2	10	13,421	2,309	1,119	- -
Bucks - - - - - -	119	119	1	–	6	10	7	95	158,510	461,980	1,441	4,197
Buckingham - - -	4	4	–	1	–	–	–	3	3,847	5,000	960	- -
Chipping Wycombe - -	3	3	–	1	–	–	–	2	4,222	120	1,407	- -
Cambridgeshire - - -	70	70	1	–	4	4	4	57	85,256	290,213	1,218	4,146
Cambridge - - -	34	34	–	1	–	2	4	27	26,351	3,470	775	- -
Isle of Ely - - -	52	52	1	–	4	2	6	39	55,319	221,029	1,063	4,250
Wisbeach - - -	11	11	–	1	–	–	3	7	9,218	6,429	838	- -
Derbyshire - - - -	159	159	1	–	15	13	28	102	286,400	623,992	1,824	3,924
Chesterfield - - -	11	11	–	1	–	1	1	8	9,836	450	894	- -
Derby - - - -	43	43	–	1	–	3	7	32	43,081	1,660	1,002	- -
Essex, with Harwich and Saffron Walden - - - -	245	248	1	–	10	13	11	213	288,455	984,633	1,390	4,869
Colchester - - -	22	22	–	1	–	–	3	18	23,730	11,770	1,078	- -
Maldon - - - -	2	3	–	1	–	–	–	2	4,747	3,508	1,582	- -
Hertfordshire - - - -	92	92	1	–	4	9	–	78	145,466	368,810	1,736	4,731
St. Alban's - - -	7	7	–	1	–	–	2	4	7,675	403	1,096	- -
Hertford - - - -	6	6	–	1	–	–	1	4	6,769	- -	1,100	- -
Huntingdonshire, with Godmanchester and Huntingdon -	48	48	1	–	4	1	3	39	64,278	224,418	1,330	4,674
Leicestershire - - - -	96	98	1	–	6	3	9	79	169,350	510,204	1,728	5,206
Leicester - - - -	66	70	–	1	–	2	10	57	68,056	3,000	972	- -
Lincolnshire - - - -	262	262	1	–	19	4	35	203	343,140	1,742,329	1,304	6,650
Boston - - - -	15	15	–	1	–	–	3	11	15,038	4,820	950	- -
Grantham - - -	7	7	–	1	–	–	2	4	4,954	130	825	- -
Great Grimsby - -	9	9	–	1	–	–	2	6	11,032	1,518	1,226	- -
Lincoln (City) - - -	18	21	–	1	–	1	4	15	20,995	5,000	999	- -
Louth - - - -	6	6	–	1	–	–	1	4	10,469	2,560	1,744	- -
Stamford - - - -	10	10	–	1	–	–	2	7	8,044	1,711	804	- -
Norfolk, with Thetford - -	221	222	1	–	14	9	8	190	317,295	1,333,440	1,442	6,060
Great Yarmouth - -	32	34	–	1	–	–	6	27	34,573	4,135	1,019	- -
King's Lynn - - -	19	19	–	1	–	–	3	15	15,981	2,620	841	- -
Norwich (City) - -	89	91	–	1	1	4	13	72	74,414	6,638	818	- -
Northamptonshire - - -	98	100	1	–	4	10	8	77	167,841	575,763	1,678	5,757
Daventry - - -	2	2	–	1	–	–	–	1	4,124	1,713	2,062	- -
Northampton - - -	32	33	–	1	–	2	4	26	32,800	1,520	994	- -
Peterborough (Liberty) -	18	18	1	–	1	1	2	13	22,655	51,695	1,258	2,871
Nottinghamshire, with East Retford - - - -	109	108	1	–	6	4	12	85	207,691	521,110	2,000	4,653
Newark - - - -	11	11	–	1	–	–	2	8	11,562	2,080	1,050	- -
Nottingham - - -	94	94	–	1	1	4	13	75	74,531	2,600	792	- -
Oxfordshire - - - -	95	94	1	–	7	4	10	72	140,624	469,935	1,480	4,946
Banbury - - - -	5	5	–	1	–	–	1	3	4,055	105	811	- -
Oxford (City) - - -	10	12	–	1	–	–	2	9	27,560	- -	2,296	- -
Rutlandshire - - - -	5	8	1	–	–	–	2	5	21,867	104,568	2,733	13,000

APPENDIX.

Counties and Boroughs, and Rates of Pay.

RATES OF ANNUAL PAY.								RATES OF WEEKLY PAY.									OBSERVATIONS.
Chief Constables of Counties.	Head Constables of Boroughs.	Superintendents.			Inspectors.			Serjeants.		Constables.				Allowance to Chief Constables.	
		1st Class.	2d Class.	3d Class.	1st Class.	2d Class.	3d Class.	1st Class.	2d Class.	1st Class.	2d Class.	3d Class.	4th Class.		
£.	£.	£.	£.	£.	£.	£.	£.	s. d.	s. d.	s. d.	s. d.	s. d.	s. d.	£.	
350	–	[a]165	120	100	–	–	–	25 –	23 –	21 –	20 –	19 –	16 –	50	[a] Deputy Chief Constable.
		125	110												
–	142	–	–	–	–	–	–	24 –	–	21 –	20 –	19 –	—	—	
300	–	130	120	85	85	75	–	23 –	–	20 –	19 –	17 6	–	150	
			115												
–	45	–	–	–	–	–	–	–	–	18 –	—	—	—	—	
–	90	–	–	–	–	–	–	–	–	18 –	—	—	—	—	
270	–	[b]140	95	–	70	65	–	23 –	–	21 –	19 –	17 –	–	80	[b] Deputy Chief Constable.
		105													
–	156	–	–	–	75	–	–	24 –	23 –	21 –	20 –	19 –	17 –	—	
250	–	100	90	–	65	–	–	23 –	–	21 –	20 –	19 –	17 –	—	
–	100	–	–	–	–	–	–	22 –	21 –	20 –	18 –	—	—	—	
400	–	[c]140	100	90	65	–	–	23 –	22 –	21 –	20 –	18 –	–	100	[c] Deputy Chief Constable.
		120		80											
–	100	–	–	–	59	–	–	22 –	–	21 –	20 –	18 –	—	—	
–	175	–	–	–	91	70	65	24 –	23 –	21 –	20 –	19 –	18 –	—	
									22 –						
450	–	130	115	100	85	75	65	23 –	–	21 –	19 –	17 –	–	160	
–	104	–	–	–	–	–	–	23 –	–	20 –	18 6	17 –	—	—	
–	65	–	–	–	–	–	–	–	–	16 –	7 –	—	—	—	
500	–	95	85	–	65	–	–	–	–	21 –	19 –	17 –	–	–	[d] Including travelling expenses.
–	90	–	–	–	–	–	–	21 –	–	19 –	17 –	—	—	—	
–	72	–	–	–	–	–	–	21 –	–	19 –	18 –	—	—	—	
480	–	130	105	95	65	–	–	23 –	–	21 –	19 –	17 –	–	70	[e] Consolidated with Cambridgeshire.
550	–	130	120	100	75	–	–	23 –	–	21 –	19 –	17 –	–	100	
–	200	–	–	–	100	–	–	25 –	23 6	20 6	19 6	18 6	17 6	—	
									22 –						
								24 –	21 6						
									20 6						
600	–	[f]120	95	85	70	–	–	24 –	–	21 –	19 6	18 –	–	200	[f] Deputy Chief Constable. £.25 extra.
		110													
–	120	–	–	–	–	–	–	26 –	24 –	21 6	18 6	17 6	—	—	
									23 –						
–	80	–	–	–	–	–	–	23 –	20 –	18 –	—	—	—	—	
–	110	–	–	–	–	–	–	23 –	22 –	20 –	18 –	—	—	—	
–	100	–	–	–	72	–	–	24 6	–	21 6	19 6	—	—	—	
–	123	–	–	–	–	–	–	23 –	–	20 –	19 –	—	—	—	
–	90	–	–	–	–	–	–	25 –	–	21 –	20 –	18 –	—	—	
700	–	[g]170	115	100	72	–	–	23 6	–	21 –	19 –	17 –	–	175	[g] Deputy Chief Constable.
		120													
–	150	–	–	–	–	–	–	25 –	21 –	20 –	18 6	17 6	—	—	
–	85	–	–	–	–	–	–	23 –	–	20 –	18 –	—	—	—	
–	200	104	–	–	78	–	–	25 –	24 –	21 –	20 –	19 –	18 –	—	
									23 –						
800	–	[h]120	105	100	85	75	–	23 –	–	21 –	20 –	19 –	17 –	–	[h] Deputy Chief Constable.
–	60	–	–	–	–	–	–	–	–	20 –	—	—	—	—	
–	150	–	–	–	78	–	–	26 –	24 –	21 –	19 –	17 –	—	—	
905	–	100	–	–	80	–	–	23 –	–	21 –	20 –	19 –	17 –	—	
900	–	115	110	95	80	70	–	24 –	–	21 –	19 –	17 –	–	–	[i] Including travelling expenses.
–	130	–	–	–	–	–	–	24 –	–	20 –	19 –	—	—	—	
–	250	155	–	–	80	72	–	26 –	24 –	21 –	20 –	19 –	18 –	—	
975	–	110	105	80	75	70	–	23 –	–	21 –	20 –	19 –	17 –	125	
–	70	–	–	–	–	–	–	20 –	–	18 –	—	—	—	—	
–	70	–	–	–	–	–	–	22 –	–	18 –	—	—	—	—	
1050	–	–	–	–	–	–	–	25 –	22 –	21 –	19 –	—	—	—	

No. 1. DISTRICT.—Established Police Force - - - - - -

COUNTIES and BOROUGHS.	Establishment.		DETAILS OF RANKS, 1862.						Population in 1861.	Area in Acres.	PROPORTIONS.	
	1861.	1862.	Chief Constables of Counties.	Head Constables of Boroughs.	Superintendents.	Inspectors.	Serjeants.	Constables.			Population to each Constable.	Acres to each Constable.
ENGLAND—*continued.*												
Salop, with Oswestry and Wenlock	88	109	1	–	6	1	15	86	217,379	842,928	1,985	7,733
Bridgenorth	3	2	–	1	–	–	–	1	6,086	2,987	3,043	–
Ludlow	3	3	–	1	–	–	–	2	5,178	280	1,726	–
Shrewsbury	23	23	–	1	–	–	3	19	22,163	5,600	963	–
Staffordshire, with Stafford and Tamworth	377	377	1	–	11	12	41	312	630,491	706,463	1,674	1,873
Lichfield (city)	3	3	–	1	–	–	–	2	6,893	3,231	2,297	–
Newcastle-under-Lyme	6	7	–	1	–	–	1	5	12,638	640	1,805	–
Walsall	26	26	–	1	–	–	5	20	37,762	8,000	1,452	–
Wolverhampton	63	64	–	1	–	6	6	51	60,858	3,340	950	–
Suffolk (East), with Beccles, Eye, and Orford	114	114	1	–	6	8	7	92	179,213	589,212	1,572	6,404
Ipswich	35	36	–	1	–	–	3	32	37,719	8,450	1,047	–
Southwold	1	1	–	–	–	–	–	1	2,032	600	2,032	–
Suffolk (West), with Bury St. Edmunds	87	87	1	–	5	10	3	68	113,418	353,213	1,303	4,059
Sudbury	6	6	–	1	–	–	1	4	6,878	1,968	1,147	–
Warwickshire	158	158	1	–	5	10	13	129	193,123	546,665	1,222	3,460
Birmingham	377	377	–	1	6	15	48	307	296,076	8,420	785	–
Coventry (city)	36	36	–	1	–	4	2	29	40,917	1,660	1,137	–
Leamington	21	21	–	1	–	2	2	16	17,452	1,517	831	–
Stratford-upon-Avon	5	4	–	1	–	–	1	2	3,672	30	918	–
Warwick	12	12	–	1	–	–	2	9	10,589	24,808	962	–
Worcestershire, with Evesham	167	167	1	–	11	–	19	136	248,716	431,403	1,507	2,614
Bewdley	2	2	–	1	–	–	–	1	3,071	2,840	1,535	–
Droitwich	2	2	–	1	–	–	–	1	3,123	1,645	1,562	–
Kidderminster	16	16	–	1	–	–	2	13	15,399	994	962	–
Worcester (city)	28	31	–	1	–	–	5	25	32,000	318	1,032	–
NORTH WALES:												
Anglesey, with Beamaris	22	22	1	–	–	2	5	14	54,546	193,453	2,480	8,793
Carnarvonshire, with Bangor and Carnarvon	39	46	1	–	2	3	7	33	92,776	367,995	2,017	7,999
Pwllheli	1	1	–	1	–	–	–	–	2,795	1,000	2,795	–
Denbighshire, with Denbigh	53	53	1	–	2	4	6	40	104,316	374,363	1,970	9,357
Flintshire	35	35	1	–	2	2	6	24	66,309	182,266	1,808	5,879
Flint	1	1	–	–	–	–	–	1	3,540	2,998	3,540	–
Merionethshire	20	20	1	–	–	1	4	14	38,888	383,501	1,940	19,179
Montgomeryshire, with Montgomery and Welchpool	29	29	1	–	1	1	2	24	66,919	458,688	2,307	15,816
TOTALS	4,204	4,261	28	46	170	187	453	3,377				

TOTAL of the FORCE in DISTRICT No. 1 - - - - -

Ditto - - ditto - - ditto - - - - -

Ditto - - ditto - - ditto - - - - -

Ditto - - ditto - - ditto - - - - -

Ditto - - ditto - - ditto - - - - -

Ditto - - ditto - - ditto - - - - -

Ditto - - ditto - - ditto - - - - -

\- - - - - COUNTIES and BOROUGHS, and RATES of PAY—*continued.*

RATES OF ANNUAL PAY.								RATES OF WEEKLY PAY.						Allowance to Chief Constables.	OBSERVATIONS.
Chief Constables of Counties.	Head Constables of Boroughs.	Superintendents.			Inspectors.			Serjeants.		Constables.					
		1st Class.	2d Class.	3d Class.	1st Class.	2d Class.	3d Class.	1st Class.	2d Class.	1st Class.	2d Class.	3d Class.	4th Class.		
£.	£.	£.	£.	£.	£.	£.	£.	s. d.	s. d.	s. d.	s. d.	£.	£.	£.	
300	120	100	90	70	–	–	–	23 –	22 –	21 –	19 –	–	–	100	
65	–	–	–	–	–	–	–	–	–	20 –	—	—	—	—	
78	–	–	–	–	–	–	–	–	–	16 –	—	—	—	—	
106	–	–	–	–	–	–	–	24 –	–	21 –	20 –	18	—	—	
500	–	145	109	100	80	70	–	25 –	{24 – / 23 –}	21 –	20 –	19	–	150	
–	62	–	–	–	–	–	–	–	–	20 –	—	—	—	—	
–	90	–	–	–	–	–	–	21 –	–	19 –	17 –	16	—	—	
–	170	–	–	–	–	–	–	25 6	23 6	21 –	20 –	18	—	—	
–	300	–	–	–	80	75	{67 / 62}	25 – / 24 –	23 – / 22 –	22 –	21 –	20	{19 / 17}	—	
300	–	110	–	–	75	70	65	23 –	–	21 –	20 –	19	17	70	
–	130	–	–	–	–	–	–	24 –	–	21 –	19 –	17	—	—	
–	52	—	—	—	—	—	—	—	—	—	—	—	—	—	
[a]470	–	115	–	–	80	70	–	23 –	–	21 –	20 –	19	17	–	[a] This includes travelling expenses.
–	78	–	–	–	–	–	–	23 –	–	21 –	19 –	17	—	—	
350	–	100	90	–	80	75	70	23 –	–	21 –	20 –	19	17	150	
–	450	130	125	–	109	104	80	25 –	24 –	20 –	19 –	18	17	—	
–	149	–	–	–	91	65	–	23 –	–	21 –	20 –	19	17	—	
–	200	–	–	–	90	75	–	23 –	–	21 –	20 –	19	—	—	
–	65	–	–	–	–	–	–	20 –	–	19 –	—	—	—	—	
–	70	–	–	–	–	–	–	23 –	–	20 –	18 –	—	—	—	
[b]450	–	{[c]150 / 120}	110 / 100	90 / 80	–	–	–	23 –	–	20 –	19 –	17	–	–	[b] Travelling expenses included. [c] Deputy Chief Constable.
–	52	–	–	–	–	–	–	–	–	15 –	—	—	—	—	
–	62	–	–	–	–	–	–	–	–	20 –	—	—	—	—	
–	100	–	–	–	–	–	–	22 –	–	19 –	18 –	17	—	—	
–	120	–	–	–	–	–	–	23 –	–	20 –	19 –	17	—	—	
250	–	–	–	–	75	–	–	24 –	{23 – / 21 –}	20 –	19 –	18	17	60	
250	–	80	–	–	70	–	–	24 –	–	21 –	20 –	19	18	17	
–	70	—	—	—	—	—	—	—	—	—	—	—	—	—	
[d]300	–	100	–	–	76	66	–	24 –	22 –	20 –	18 –	–	–	–	[d] Including travelling expenses.
250	–	105	–	–	75	65	–	23 –	21 –	20 –	18 –	—	—	—	
–	–	–	–	–	–	–	–	–	–	20 –	—	—	—	—	
250	–	–	–	–	70	–	–	23 –	–	18 –	–	–	–	50	
250	–	95	–	–	84	–	–	23 –	–	19 –	17 –	16	–	30	

\- - - -	on the 1st October 1856 - - -	2,728
\- - - -	ditto 1857 - - -	3,985
\- - - -	ditto 1858 - - -	4,124
\- - - -	ditto 1859 - - -	4,154
\- - - -	ditto 1860 - - -	4,179
\- - - -	ditto 1861 - - -	4,204
\- - - -	ditto 1862 - - -	4,261

William Cartwright, Major-General,
H. M. Inspector of Constabulary.

No. 2.—NORTHERN DISTRICT.

No. 2. Northern District.

SIXTH ANNUAL REPORT of Lieutenant Colonel *John Woodford*, Her Majesty's Inspector of Constabulary and Police Forces in the Northern District, for the Year ended 29 September 1862.

To the Right Honourable Sir *George Grey*, Bart., G.C.B., Her Majesty's Principal Secretary of State for the Home Department.

Sir, 29 November 1862.

I have the honour to present herewith my Sixth Report on "the state and the efficiency" of the constabulary and police forces in the several counties and boroughs in the Northern District, inspected by me in the year ended 29 September 1862.

On the publication of the Tables of the census taken on the 8th April 1861, it became known that there had been a large increase of the population; I therefore considered it right to direct the attention of the various local authorities to that fact, especially as it appeared to me that the police forces which had been maintained in some of the smaller boroughs, of not more than just sufficient strength to justify me in reporting them not merely in a state of efficiency, but also "sufficient in number," taking as a basis the population of 1851, could no longer be considered adequate to meet the additional demands upon their services which had been gradually springing up, while the several establishments had, for the most part, remained stationary.

I therefore availed myself of the opportunities afforded by my inspections, some in 1861 (upon the promulgation of the census Tables), and some in the course of this year, to suggest the appointment of additional constables where I thought they were needed, to place the several forces on the same footing, in proportion to the number of the people, as in previous years.

Of the boroughs in this minor class to which the suggestion was made in 1861 Tynemouth alone, as already reported, immediately adopted and carried it into effect. Hull, a borough of a larger class, and having a larger proportion of constables to the population, also carried out the suggestion without delay. Newcastle-upon-Tyne, another borough of the larger class, carried it into effect prior to the late inspection, as also did the borough of Sunderland.

In the course of my inspection this year, I had to tender the suggestion to the authorities of the cities of York and Chester, and to those of the boroughs of Hartlepool, Middlesbrough, Wigan, Doncaster, and Halifax, and to repeat it to those of Gateshead and South Shields, all of whom, the Town Council of Wigan alone excepted, have placed (or, as at Doncaster, have proposed to place) their respective police forces, in respect of the increased population, on the same footing, in point of numbers, as before.

On a perusal of the annexed reports on the state of the police in the boroughs of Leeds and Sheffield, to which I have the honour to refer you, you will perceive that on account of the great increase of the population in those very extensive boroughs, I considered it my duty to recommend a proportionate increase of their respective police forces, and that the Town Council of Sheffield has accordingly determined upon an increase of its establishment from 191, its present strength, to 257, from the 1st of January next, but that the authorities of Leeds, where an augmentation is no less requisite, have not moved in the matter.

I have the honour further to report that the Town Council of the city of Durham having, since the last inspection, augmented the police force, I am this year enabled for the first time to state, that in my opinion it is both sufficient in number, and that I think it has been maintained in a satisfactory state of efficiency.

I have to add, that the Town Council of the borough of Beverley has at length established a regular and properly organised body of police in conformity with the requirements of the Municipal Act, and that the force has been in operation since the 1st March 1862.

The

No. 2. Northern District.

The boroughs named in the margin* have not yet established superannuation funds.

In the borough of Ashton-under-Lyne, a fund has ostensibly been formed, but it is only sustained by small deductions from the pay of the constables, while in Blackburn, on the other hand, as stated in my last Report, no deductions are made in support of the fund from the men's pay.

The Act of the 22 & 23 Vict. c. 32, for the establishment of superannuation funds, is not applicable to Huddersfield, as that town is not an incorporated borough.

Before I conclude this Report, I consider it my duty to represent to you that the cells for the temporary safe custody of prisoners at Wigan, and a large proportion of those at Sheffield, are still in the same unsatisfactory condition as they have been found in at all former inspections.

I have also to report that though some three or four of them have increased the strength of their establishments, a considerable proportion of the boroughs in this district, viz. those named below, do not maintain police forces of sufficient strength in proportion to their size and the number of their population: "Congleton, Macclesfield, Stalybridge, Stockport, Kendal, Ashton-under-Lyne, Blackburn, Bolton, Oldham, Preston, Rochdale, Warrington, Berwick-upon-Tweed, Richmond, Scarborough, and Ripon."

* Congleton, Macclesfield, Stalybridge, Stockport, Rochdale, Wigan, Huddersfield, Richmond, Scarborough.

I have, &c.
(signed) *J. Woodford*, Lieut.-Col.,
Inspector of Constabulary.

CHESHIRE.

Cheshire.

Population in 1861	330,811
Area in acres	693,415
Number of constables	224
Population to one constable	1,476
Acreage to one constable	3,091

The constabulary force of this county has, since the last inspection, had an augmentation of three serjeants and five constables, making a general total of 224 officers and men, of whom eight constables have been appointed under the provisions of the 19th section 3 & 4 Vict. c. 88.

The inspection of this force commenced on the 9th and terminated on the 12th of July, at which time one man only was required to complete the establishment, which appeared to the Inspector to have been maintained in its usual high state of discipline and general efficiency.

Birkenhead.

Population in 1861	35,948
Area in acres	1,141
Number of constables	59
Population to one constable	609
Acreage to one constable	19$\frac{1}{3}$

There has been an addition of two men to this police force since the inspection in 1861. It consisted, therefore, of 59 officers and men when inspected on the 11th of July last, at which time the force was complete, and appeared to the Inspector to have been maintained in a satisfactory state of discipline and efficiency, and quite equal to the "ordinary" duties of the borough.

Chester.

Population in 1861	31,101
Acre in acres	3,518
Number of constables	36
Population to one constable	864
Acreage to one constable	97$\frac{2}{3}$

At the inspection made of this police force on the 12th of July, it was observed that there had been no variation in respect of the strength of the establishment since

No. 2. Northern District.

Cheshire.

since the previous inspection. As, however, the returns of the census taken in 1861 showed some increase of the population and in the number of inhabited houses since the census of 1851, the Inspector, taking into consideration the character of a certain portion of the population, and the undue extent of some of the constables' beats, considered it his duty to suggest the propriety of augmenting the force in a degree commensurate with the increased number of the people.

This suggestion having been favourably entertained and acted upon by the appointment of three additional men, and the force as it stood at the inspection having been maintained in a very satisfactory state of discipline and efficiency, the Inspector has pleasure in recommending it to the favourable consideration of the Secretary of State.

CONGLETON.

Population in 1861	12,338
Area in acres	2,564
Number of constables	5
Population to one constable	2,467
Acreage to one constable	513

No steps have ever been taken in this borough towards the formation of a properly organised police force under the provisions of the Municipal Act, nor towards the establishment of a superannuation fund, in conformity with the requirements of the Act 22 & 23 Vict. c. 32.

The existing establishment consists of five men only, not supplied with the uniform clothing of police constables. This number, it is manifest, is totally inadequate to quell disorders and afford sufficient protection to persons and property in a town with a population exceeding 12,000 people, and containing upwards of 2,600 inhabited houses, spread over an area of 2,564 square acres; accordingly, it is not surprising that a considerable number of private watchmen are employed, and paid out of the voluntary contributions of those persons who are not satisfied with the amount of protection afforded to them by the Town Council.

MACCLESFIELD.

Population in 1861	36,095
Area in acres	2,410
Number of constables	16
Population to one constable	2,256
Acreage to one constable	150½

At the inspection which was made of this police force on the 19th of July, it was found to have been maintained at the same strength to which it had been reduced in 1860. Nothing had been done to improve the position of the lock-ups, and no steps had been taken towards the formation of a superannuation fund.

The Inspector has again to repeat his opinion that this force is altogether insufficient in number, in proportion to the population and extent of the borough.

STALYBRIDGE.

Population in 1861	24,806
Area in acres	883
Number of constables	15
Population to one constable	1,653
Acreage to one constable	59

Since the inspection made in 1861 this police force has had a small augmentation of four men, and has had a new superintendent placed at its head. When inspected on the 9th of July, the establishment was complete, and the men were much improved in their general appearance.

The Inspector has however again to report that no superannuation fund has yet been established, and that, in his opinion, the force is not sufficient in number.

STOCKPORT.

STOCKPORT.

Population in 1861	54,681
Area in acres	3,167
Number of constables	15
Population to one constable	3,645
Acreage to one constable	211

There has been no alteration in this police force since the last inspection. When inspected on the 10th of July, it consisted of the same number of constables and "assistant constables" as before, viz., 15 of the former, and 10 of the latter, who in fact are the town scavengers. The clothing issued to the constables consists of one coat, one pair of trousers, one pair of boots, and one hat yearly, one great coat in three years, and a cape every six years; this supply being evidently insufficient for general use, the men discharge their ordinary duties in plain clothing, and usually in pairs. No superannuation fund has yet been established in this borough.

The Inspector can only repeat the opinion expressed in all his previous Reports that this police force is not sufficient in number.

CUMBERLAND AND WESTMORLAND.

Population of the united counties in 1861	224,638
Area in acres	1,482,863
Number of constables	113
Population to one constable	1,987
Acreage to one constable	13,122

The inspection of the constabulary force of these united counties was begun on the 15th and ended on the 23d of May. At that time the force consisted of 108 men only, eight constables who had been appointed under the provisions of the Act 3 & 4 Vict. c. 88, s. 19, having since the last Report been struck off. As, however, five additional constables have subsequently been appointed under the provisions of the same Act, the total strength of the whole establishment is now 113.

These counties are well supplied with police station-houses, charge rooms, and cells for prisoners, which were clean, secure, and in good order. The men looked remarkably well, and the Inspector has to report that, in his opinion, the establishment has been maintained at all points in a highly satisfactory state of discipline and general efficiency.

CARLISLE.

Population in 1861	29,436
Area in acres	3,842
Number of constables	29
Population to one constable	1,015
Acreage to one constable	133

No change has been made in this police force since the last Report. When inspected on the 23d of May, the number was complete; the men looked well, and their clothing and accoutrements were in good serviceable condition. The Inspector is of opinion that this force has been maintained in a satisfactory state of efficiency.

KENDAL.

Population in 1861	12,028
Area in acres	2,720
Number of constables	5
Population to one constable	2,405
Acreage to one constable	544

This police force, since the last Report, has had an addition of one man, making a total of 1 serjeant and 4 constables, who, by an arrangement with the justices of the county, are placed under the charge of the superintendent of the county constabulary force, who resides within the borough. A superannuation

No. 2. Northern District.

Cumberland and Westmorland.

fund, in conformity with the provisions of the Act 22 & 23 Vict. c. 32, was established on the 1st January 1862.

When inspected on the 15th May, the establishment was complete, and the men looked well, and were well supplied with clothing; but the Inspector has to report that, in his opinion, the number is not sufficient.

County of Durham.

COUNTY OF DURHAM.

Population in 1861	333,934
Area in acres	608,902
Number of constables	228
Population to one constable	1,026
Acreage to one constable	2,670

The inspection of the constabulary force of this county was begun on the 2d and ended on the 10th of June, at which time it consisted, as in the previous year, of 212 officers and men. Shortly afterwards, at the next quarter session, an augmentation was ordered of 16 men, bringing up the establishment to its present strength of 228 men, of whom 3 serjeants and 23 constables have been appointed under the provisions of the Act 3 & 4 Vict. c. 88, s. 19. This county, in general, is well supplied with police station-houses, two or three of which, however, would be much improved by some additional accommodation for the resident constables, and one by an improved method of warming and ventilating the cells for prisoners. The attention of the chief constable was directed to these matters, and there can be no doubt that they will not be lost sight of. It has always supported an adequate and highly effective constabulary force, which, in the opinion of the Inspector, has been maintained in its customary high state of discipline and general efficiency.

Durham (City).

Population in 1861	13,743
Area in acres	8,599
Number of constables	13
Population to one constable	1,057
Acreage to one constable	661

This police force was inspected on the 7th of June, and was found to have had an augmentation of three men since the previous inspection in 1861. By this addition this force is now, in the opinion of the Inspector, sufficient in number; and as it was found to have been maintained in a very satisfactory state of discipline and efficiency, he feels pleasure in recommending it, for the first time, to the favourable consideration of the Secretary of State.

Gateshead.

Population in 1861	33,589
Area in acres	3,255
Number of constables	33
Population to one constable	1,017
Acreage to one constable	98⅔

The strength of this police force, when inspected on the 2d of June, was found to have been increased by two men since the previous inspection. As, however, it appeared by the returns of the census taken in 1861 that the population of the borough and the number of inhabited houses had increased since 1851 in a much larger proportion, the Inspector deemed it his duty to suggest that a further augmentation should be made sufficient to meet the increased duties thrown upon the police. This suggestion having been carried into effect by a resolution of the Town Council at its next meeting on the 11th of the same month appointing five additional constables, and the then existing force having in all respects been maintained in a very satisfactory state of discipline and efficiency, the Inspector desires to recommend it to the most favourable consideration of the Secretary of State.

Hartlepool.

925

HARTLEPOOL.

Population in 1861	12,205
Area in acres	990
Number of constables	12
Population to one constable	1,017
Acreage to one constable	82½

The inspection of the police force of this borough was made on the 9th of June, at which time it consisted of nine constables, the same number as at the last inspection and in previous years. As, however, it appeared by the returns of the census taken in 1861 that there had been a large accession to the population, together with a corresponding increase of valuable property, the Inspector, in the discharge of his duty, felt himself bound to suggest that a commensurate augmentation of the police force should at once be made. This suggestion, after some correspondence with the mayor, having at length been favourably entertained and carried into effect by the appointment of three additional men on the 21st of July following, and the establishment having been maintained in a state of discipline and efficiency perfectly satisfactory, the Inspector desires to recommend it to the favourable consideration of the Secretary of State.

SOUTH SHIELDS.

Population in 1861	35,223
Area in acres	2,566
Number of constables	35
Population to one constable	1,006
Acreage to one constable	73⅓

When the police force of this borough was inspected on the 31st of May, it was found to have been maintained at the same strength as in the previous year, which, taking the population of 1851 as a basis, was not altogether an inadequate establishment. As, however, the census of 1861 showed a considerable increase in the number of the people and in the number of inhabited houses requiring further protection on the part of the police, the Inspector considered it his duty to suggest to the mayor and town council that an augmentation of the force should be made commensurate with the enlarged sphere of their duties. This suggestion having been carried into effect by a resolution of the council on the 4th of July following, and the establishment as it existed in previous years having been maintained in a very satisfactory state of discipline and efficiency in all respects, the Inspector has much gratification in recommending it to the most favourable consideration of the Secretary of State.

STOCKTON-UPON-TEES.

This borough is consolidated with the county of Durham for constabulary purposes.

SUNDERLAND.

Population in 1861	80,324
Area in acres	3,772
Number of constables	80
Population to one constable	1,004
Acreage to one constable	47

The inspection of the police force of this borough was made on the 6th of June, when it was found complete in number, consisting of 80 officers and men, being an augmentation of 14 men over the total strength at the previous inspection on the 17th of May 1861. Besides this force, which is maintained out of the borough funds, there is a body of river police, numbering 22 men, under the command of the head constable, who are available, in cases of emergency, for general service.

The inspector is of opinion that the force of this borough is sufficient in number, and that both establishments have been maintained in a highly satisfactory state of discipline and efficiency.

No. 2.
Northern District.

Lancashire.

LANCASHIRE.

Population in 1861	1,085,404
Area in acres	1,184,067
Number of constables	729
Population to one constable	1,488
Acreage to one constable	1,624

The inspection of the constabulary force of this county commenced on the 21st of April, but was not entirely completed until the 14th May, at which time it consisted of 718 officers and men, but required five men to complete the establishment. It has since had an augmentation of 11 men, making at this time a general total of 729 men, of whom one serjeant and six constables have been appointed under the provisions of the Act 3 & 4 Vict. c. 88, s. 19.

During the progress of the inspection, the Inspector, verbally and afterwards in writing, directed the attention of the chief constable to the insufficiency of the number of constables in two of the police districts where the population had most largely increased, those, namely, of Blackburn Higher and Manchester. It has been represented to the Inspector, that in the former district the force has since been augmented; but it does not appear that any addition has been made to the number of men in the latter, although, from its contiguity with the great towns of Manchester, Salford, Oldham, and Stockport, some augmentation of the force seems to be absolutely requisite, especially upon the confines of the city of Manchester, where of late a considerable amount of valuable property has sprung up, requiring peculiar attention on the part of the police. The Inspector feels himself bound to advert to the apparent want of men in this district, though he cannot shut his eyes to the fact that this is not a time to urge the adoption of any measure involving expense. This county is well provided with police station-houses, commodious charge-rooms, and good secure cells for prisoners, from which, however, must be excepted the small hired building at Hawkshead, which, from its position and excessive dampness, is totally unfit for the purpose, as already represented in former reports. It must not be supposed that these observations are meant in the slightest degree to detract from the well-sustained character of this constabulary force, which, in the opinion of the Inspector, has been maintained in a highly satisfactory state of discipline and general efficiency.

Ashton-under-Lyne.

Population in 1861	34,894
Area in acres	1,737
Number of constables	21
Population to one constable	1,661
Acreage to one constable	83

The organization of this police force has been slightly varied by the appointment of an additional serjeant; the total strength of the establishment, however, remains unchanged since the inspection made in 1861. The only provision yet made towards the formation of a superannuation fund consists of a small deduction made from the pay of the men. The inspection of this force was made on the 30th of April, at which time it was complete; but the Inspector has to report, that in his opinion the number is not sufficient.

Blackburn.

Population in 1861	63,125
Area in acres	3,681
Number of constables	34
Population to one constable	1,856
Acreage to one constable	108¼

The police force of this borough, when inspected on the 7th of May, was found to have been maintained at the same strength as in the previous year. The men looked well, but the Inspector must repeat, that in his opinion they are not sufficient in number.

Bolton.

BOLTON.

Population in 1861	70,396
Area in acres	820
Number of constables	38
Population to one constable	1,852
Acreage to one constable	21 3/5

Since the inspection made of this police force in the year 1861, it has had a small augmentation of seven men. It was complete in number and presented a very creditable appearance when inspected on the 7th of May, but, in the opinion of the Inspector, is not of sufficient strength in proportion to the population and extent of the borough.

BURNLEY.

This recently-incorporated borough not having taken any steps towards the establishment of a separate police force under the provisions of the Municipal Act, remains consolidated with the county of Lancaster for police purposes.

LANCASTER.

Population in 1861	*13,521
Area in acres	1,240
Number of constables	13
Population to one constable	1,040
Acreage to one constable	95

There has been a reduction of one man in the strength of the police of this borough since the last report. In the face, however, of an apparently diminishing population, and, striking from the gross total of the population as shown by the last returns the number of the inmates of the gaol and of the lunatic asylum, it does not appear likely that the reduced number of the force will be found insufficient.

The inspection was made on the 25th of April, when the men looked exceedingly well, and appeared to have been maintained in a very satisfactory state of general efficiency.

LIVERPOOL.

Population in 1861	443,874
Area in acres	5,300
Number of constables	1,002
Population to one constable	443
Acreage to one constable	5 1/4

There has been no variation in the strength or general organization of this police force since the last report. When inspected on the 17th and 18th of July, there were 10 men required to complete the establishment, and 23 were reported sick, of whom nine had been injured in the discharge of their duty.

This force is composed of a fine and well-chosen body of men, highly effective and exceedingly well trained. Some military movements which were performed in the presence of the Inspector, were executed with a remarkable degree of steadiness and precision worthy of commendation, and reflecting much credit upon the head constable and the officers by whom he is so ably supported, in putting his force through a course of instruction which may at any time become of vital importance in maintaining the peace of the town.

The head quarters and principal offices of the establishment have been removed to a fine and very commodious building, attached to which are excellent quarters for a considerable number of unmarried constables, who are thus kept well in hand in the event of their services being suddenly, or unexpectedly required.

Most judiciously, too, ample provision has been made upon the same premises for the accommodation of the principal body of the fire brigade, which, forming a part, and a most intelligent and important part of the general body of police,

* Exclusive of the number of persons in the gaol and in the lunatic asylum on the night of the 8th of April, when the census was taken, amounting in the whole to 957 persons.

No. 2. Northern District. Lancashire.

police, is thus kept in constant and instant readiness for service, and seems to be always maintained, together with the remainder of the force, in a most complete and highly satisfactory state of discipline and general efficiency.

MANCHESTER.

Population in 1861	338,346
Area in acres	4,069
Number of constables	671
Population to one constable	504
Acreage to one constable	$6\frac{1}{16}$

The inspection of the police force of this city was made on the 8th and 9th May, when it was found to have had an augmentation of 14 men, making a total of 671 officers and constables, of whom five were reported sick, and four were required to complete the establishment. The men looked exceedingly well, and, under the direction of the chief constable, executed, though in somewhat too limited a space, and under the adverse circumstance of very unsettled weather, a series of simple military movements with a degree of steadiness and precision indicative of much intelligence on their part, and of the facility with which they may thus be taught to act with decisive effect in preserving the peace in times of trouble. The Inspector is of opinion that this force has been maintained in a very satisfactory state of discipline and efficiency.

OLDHAM.

Population in 1861	72,334
Area in acres	4,617
Number of constables	58
Population to one constable	1,247
Acreage to one constable	$79\frac{3}{5}$

In August 1861 the command of the police force of this borough was placed in fresh hands, since which time the establishment has undergone a considerable change in its general organization, and has had a large augmentation of its permanent strength.

When inspected on the 5th of May, the regularly appointed police force was found to consist of 45 officers and men, which with a body of 13, termed the "third class reserve," made a general total of 58 men. It seems, however, that under existing arrangements the "reserve class" is only employed occasionally in aid of the police, its more ostensible duty being the lighting, cleansing, &c., of the public lamps.

The men generally looked remarkably well, but the Inspector is of opinion that the number is not sufficient in proportion to the extent and population of the borough.

PRESTON.

Population in 1861	81,077
Area in acres	2,753
Number of constables	52
Population to one constable	1,559
Acreage to one constable	53

When the police force of this borough was inspected on the 10th May, it consisted of 52 officers and men, being an augmentation of eight men since the last report. As, however, it appears by the returns of the census taken in 1861 that the population and the number of inhabited houses had increased in a very much larger proportion, the Inspector is still compelled to report that in his opinion the number of constables employed is not sufficient.

ROCHDALE.

Population in 1861	38,164
Area in acres	1,131
Number of constables	23
Population to one constable	1,659
Acreage to one constable	$49\frac{1}{6}$

There

There has been an addition of one man to this police force since the inspection made in 1861, but no steps have yet been taken towards the formation of a superannuation fund in conformity with the requirements of the Act 22 & 23 Vict. c. 32.

When inspected on the 5th May, the establishment was complete, but in the opinion of the Inspector it is not sufficient in number.

SALFORD.

Population in 1861	102,414
Area in acres	5,209
Number of constables	104
Population to one constable	984
Acreage to one constable	50

The inspection of the police force of this borough was made on the 8th May. Much attention seems to have been bestowed of late upon the bearing and instruction of the men, and upon the style and proper fitting of their clothing; they are consequently considerably improved in their appearance and general demeanour.

Some alterations were in progress at the Town-hall, which seemed to promise some improvements in respect of the cells for prisoners; but no steps had been taken to improve the station-house and cells in the outlying township of Pendleton, to which attention was directed in the last report. The Inspector is, however, of opinion that this force has, on the whole, been maintained in a state of general efficiency.

WARRINGTON.

Population in 1861	25,953
Area in acres	2,507
Number of constables	12
Population to one constable	2,162
Acreage to one constable	219

This police force, when inspected on the 18th of July, was found to consist of 12 men only, at which strength it remained on the 29th of September last. This number, in the opinion of the Inspector, is not sufficient for the discharge of the most ordinary duties of a police force in a borough of this extent, and with so large a population.

WIGAN.

Population in 1861	37,657
Area in acres	2,161
Number of constables	32
Population to one constable	1,176
Acreage to one constable	67½

At the inspection of the police force of this borough, made on the 6th of May, it was found to have been maintained at the same strength as in previous years, viz. 32 officers and constables, which, taking the population according to the census of 1851 as a basis, could not on the whole be looked upon as an insufficient number. But the returns of the census taken in 1861 showed a considerable increase in the number of the people and in the number of inhabited houses which, as a matter of course, materially enlarged the sphere of the ordinary duties of the police, and extended the beats of the constables in most cases to very unusual lengths since the addition made to the establishment in 1857. The Inspector, therefore, considered it his imperative duty to direct the attention of the Chairman (at the time) to those points as, in his opinion, proper to be taken into consideration by the Watch Committee, and on the following day wrote him a letter to that effect, to which, however, no answer was returned, not even a simple acknowledgment of its receipt. Finding that no notice had been taken of his communication, the Inspector then addressed himself to the Mayor in the following terms:—

"Dear Sir, "London, 10 October 1862.

"On the 7th May last I had the honour of addressing a letter to the Chairman of the Watch Committee, of which the following is a copy:—

 'Dear

No. 2.
Northern District.

Lancashire.

'Dear Sir, 'Preston, 7 May 1862.

'With reference to the few observations I addressed to you yesterday on the occasion of my annual inspection of the police force of the borough of Wigan, which I have much satisfaction in stating carried an appearance of much improvement in the general demeanour of the men since the previous inspection, I now deem it my duty more particularly to direct your attention to the increase which has taken place in the population of the borough and consequent thereon to a corresponding increase in the number of inhabited houses requiring the protection of the police since the census of 1851, but especially since the last augmentation of the police force of the borough in 1857.

'It is also my duty to direct attention to the non-fulfilment of the provisions of the Act 22 & 23 Vict. c. 32, for the establishment of a superannuation fund, and to the delay in providing suitable and wholesome accommodation for the safe custody of prisoners while in the hands of the police. In requesting that you will be pleased to bring these subjects under the early consideration of the Watch Committee, I venture to suggest that it is desirable that an augmentation should be made to the existing police commensurate with the increase of the population, and with the increased amount of property requiring protection. After these matters shall have been duly considered and decided upon, I shall feel obliged by your acquainting me for my future guidance, with the result.

'I am, &c., &c.'

"As I have not yet been informed whether the matters therein referred to have been taken into consideration by the Watch Committee or the Town Council, and as the time is approaching when my annual report on the state of the several police forces in the Northern District must be presented to the Secretary of State, I feel myself constrained in the discharge of my duty again to direct attention to the subject of my communication, and to request that you will be pleased to inform me whether any or what steps have been taken thereon.

"I have, &c.

"*J. Woodford*, Lieut. Colonel."

"The Worshipful the Mayor, Wigan."

To this letter, the Inspector received the following answer:—

"Dear Sir, "Wigan, 15 October 1862.

"Yours of the 10th instant to the mayor of this borough has been handed to me in his absence, and was this day laid before the Watch Committee, and a sub-committee appointed to investigate the matter and report thereon, and so soon as they have made their report you shall be informed of same. I sent you one of our Wigan papers containing an account of what we are doing with regard to our borough gaol since the meeting of the council. The committee appointed to make the purchase of the land are in communication with Mr. Morris as to completion of the agreement for the purchase.

"(signed) *Thos. Cooke*,
"Chairman of the Watch Committee."

"Lieut. Colonel Woodford,
"Inspector of Constabulary."

The newspaper above referred to contained an account of the proceedings of a special meeting of the Town Council, held on Monday, 6th October, at which it was determined to enter into an agreement for the purchase of land whereon to erect a town-hall, "lock-ups," &c.

The receipt of this communication the Inspector acknowledged on the 17th October, expressing his regret that the suggestion which it was his duty to offer in May last respecting an augmentation of the police force commensurate with the increase of the population, and the consequent increase of valuable property requiring protection had not yet been taken into consideration.

Since then, nothing further has transpired.

It will be manifest from the foregoing observations that though the existing police force appeared to be much improved in general appearance, the Inspector is nevertheless of opinion that it ought to be augmented, that no steps have yet been taken towards the establishment of a superannuation fund, and that the cells for prisoners had been found in the same unsatisfactory state as at all previous inspections. The Inspector is sensible that to urge too strenuously the adoption

adoption of any course involving additional expense, however needful, at this time of severe distress and suffering on the part of a large proportion of the people may not unnaturally be looked upon as an invidious proceeding on his part, he feels himself bound however to report that he is not acquainted with any place throughout the whole of the northern district where the cells for prisoners are in so objectionable a condition, or where a sufficient and thoroughly effective body of police constables is more requisite than in the borough of Wigan.

NORTHUMBERLAND.

Population in 1861	186,492
Area in acres	1,230,035
Number of constables	107
Population to one constable	1,742
Acreage to one constable	10,561

The constabulary force of this county has had an augmentation of 12 men since the last report, making a total on the 29th September last of 107 officers and constables, of whom 11 men have been appointed under the provisions of the Act 3 & 4 Vict. c. 88, s. 19. The inspection of this force commenced on the 24th and terminated on the 30th of May, at which time the establishment was complete, and appeared to the Inspector to have been maintained at all points in a highly satisfactory state of discipline and general efficiency.

Berwick-upon-Tweed.

Population in 1861	13,254
Area in acres	8,767
Number of constables	4
Population to one constable	3,313
Acreage to one constable	2,192

This police force remains precisely of the same strength as in former years. When inspected on the 29th of May it was complete, but so insufficient in number in proportion to the population and extent of the borough, as to be utterly ineffective for any useful purpose.

A superannuation fund has been established in this borough.

Morpeth.

This borough is consolidated with the county of Northumberland for police purposes.

Newcastle-upon-Tyne.

Population in 1861	109,291
Area in acres	5,336
Number of constables	140
Population to one constable	780
Acreage to one constable	38

The police force of this borough has, since the last report, had an augmentation of 20 men corresponding with the increase of the population, as shown by the returns of the census taken in 1861. When inspected on the 31st of May, there were three men required to complete the authorised establishment of 140 officers and men, to which must be added three constables employed at the Elswick Ordnance Works, at the expense of Sir William Armstrong, making a gross total of 143 men. The general efficiency of this force has been further increased by the establishment of an additional police station on the outskirts of the borough on the Scotswood-road, and by detaching some of the constables to reside in the out districts.

The Inspector is of opinion that this force has been maintained in a satisfactory state of discipline and efficiency.

No. 2.
Northern District.

Northumberland.

Tynemouth.

Population in 1861	33,991
Area in acres	5,161
Number of constables	33
Population to one constable	1,030
Acreage to one constable	156$\frac{3}{8}$

As already reported, the police force of this borough was augmented shortly after the inspection held last year, in due proportion to the increase of the population, as shown by the returns of the census then recently taken. When inspected on the 2d of June the establishment was complete, and appeared to have been maintained in all respects in a highly satisfactory state of discipline, and general efficiency.

York, East Riding.

YORK, EAST RIDING.

Population in 1861	131,711
Area in acres	761,168
Number of constables	83
Population to one constable	1,586
Acreage to one constable	9,170$\frac{2}{3}$

As a temporary measure, the constabulary force of this riding has had a small augmentation of two men for 12 months from the 12th of April 1862. When inspected between the 18th and 24th of June the establishment was complete, and appeared to the Inspector to have been maintained in every respect in a very satisfactory state of discipline and efficiency.

Beverley.

Population in 1861	9,654
Area in acres	2,228
Number of constables	11
Population to one constable	877
Acreage to one constable	202$\frac{1}{2}$

Since the last report a regularly organised police force under the provisions of the Municipal Act has been appointed by the Town Council of this borough. When inspected on the 20th of June, the force was complete in number, and appeared to be composed of a well selected effective body of men, consisting of one superintendent, two serjeants, and eight constables, all of whom are well supplied with clothing, accoutrements, and the necessary books. The force was established on the 1st March 1862, since which time it may be considered to have been maintained in a satisfactory state of efficiency.

A superannuation fund has been established in this borough.

Hull.

Population in 1861	98,994
Area in acres	5,123
Number of constables	142
Population to one constable	698
Acreage to one constable	36

It was represented in the last report that the authorities of this borough had, upon the suggestion of the Inspector, augmented their police force by the addition of 20 men, to meet the requirements upon its services occasioned by the increase of the population, as shown by the returns of the census taken on the 8th of the previous April.

When inspected on the 23d June, the establishment was complete, and appeared to have been maintained at all points in its usual satisfactory state of discipline and general efficiency.

YORK,

253

No. 2.
Northern District.

York, North Riding.

YORK, NORTH RIDING.

Population in 1861	203,807
Area in acres	1,344,294
Number of constables	123
Population to one constable	1,657
Acreage to one constable	10,930⅔

There has been no variation in the strength of this constabulary force since the last report; but the organization has been slightly altered by the promotion of one of the serjeants to be an additional Inspector. The total strength of this establishment, when inspected between the 12th and the 18th of June, was 123 officers and men. Of that number two serjeants and five constables had been appointed under the provisions of the Act 3 & 4 Vict. c. 88, s. 19, and three men were held in reserve to supply vacancies in divisions.

The Inspector is of opinion that this force has been maintained at all points in a satisfactory state of discipline and efficiency.

Middlesbrough.

Population in 1861	18,327
Area in acres	1,000
Number of constables	19
Population to one constable	964
Acreage to one constable	52⅔

The police force of this borough, when inspected on the 14th of June, was found to have had an augmentation of two men since the last inspection. As, however, it appeared by the returns of the census taken in 1861 that the population had increased in a most remarkable degree, the Inspector thought it his duty to suggest that a further small addition should be made. This suggestion having been favourably entertained and carried out, and the establishment having been maintained in a very satisfactory state of discipline and efficiency, the Inspector has much gratification in recommending it to the most favourable consideration of the Secretary of State.

Richmond.

Population in 1861	4,290
Area in acres	2,341
Number of constables	1

This borough continues to maintain only one duly constituted police constable, who is, however, assisted in the discharge of his duties by two officers of the corporation, styled "serjeants-at-mace." It appeared by a return taken from the police books, that in the 12 months between the 15th of May 1861 and the 17th of May 1862, there had been 12 felonies committed within the borough, four only of which remained undetected. Of the persons taken into custody on account thereof, five had been summarily convicted, two had been discharged, and four had been committed for trial for the same offence, a burglary. As the population of the borough is under 5,000 persons, it cannot under the terms of the statute participate in the annual grant from the Treasury, even though it should maintain a sufficient and thoroughly effective establishment, except by consolidation with the constabulary of the riding.

No superannuation fund has yet been established in this borough, nor can it reasonably be expected that any such measure should be adopted under the existing arrangement.

Scarborough.

Population in 1861	18,380
Area in acres	2,586
Number of constables	11
Population to one constable	1,671
Acreage to one constable	135

No. 2. Northern District.

York, North Riding.

The police force of this borough was inspected on the 18th of June, when it was found to have had a small augmentation of three men, and to have been somewhat improved in its organization by the appointment of a serjeant.

The plan for the improvement of the cells for prisoners submitted to the Inspector at his visit in 1861 had been faithfully carried out, and, as a temporary measure, may be deemed sufficient; but the grand objection still remains, that there is no constable residing under the same roof with them, and that they are at such a distance from the office as would render it almost, if not altogether, impracticable for a prisoner to make himself heard should he be taken ill and require assistance.

The superintendent continues to be paid in part by fees, and it appears that no steps have yet been taken towards the establishment of a superannuation fund.

The Inspector has again to report that, in his opinion, this force is not sufficient in number.

YORK, WEST RIDING.

Population in 1861	858,327
Area in acres	1,651,880
Number of constables	578
Population to one constable	1,485
Acreage to one constable	2,858

York, West Riding.

The constabulary force of this riding has since the last report had an augmentation of 28 men, making a general total of 578 officers and constables, of whom two constables have been appointed under the provisions of the Act 3 & 4 Vict. c. 88, s. 19.

The inspection of this force was commenced on the 24th of June, and was continued until the 9th of July, at which time there were six men required to complete the establishment which, in the opinion of the Inspector, has been maintained in a highly satisfactory state of discipline and efficiency.

Bradford.

Population in 1861	106,218
Area in acres	6,590
Number of constables	119
Population to one constable	892
Acreage to one constable	55

The inspection of this police force was made on the 5th of July, on which day there was one man reported sick, and one only required to complete the establishment. Though under the adverse circumstance of long exposure to heavy rain the men looked remarkably well, and, in the opinion of the Inspector, appeared to have been maintained at all points in a very satisfactory state of discipline and efficiency.

Dewsbury.

The Town Council of this recently incorporated borough had not, when the annual inspection was made of the West Riding constabulary force, taken any measures towards the establishment of a separate police force under the provisions of the Municipal Act.

Doncaster.

Population in 1861	16,430
Area in acres	1,879
Number of constables	13
Population to one constable	1,264
Acreage to one constable	144½

The police force of this borough was inspected on the 2d July, and was found to have been maintained at the same strength as in previous years As, however, it appeared by the returns of the census taken in 1861 that there had been a material increase of the population, together with a corresponding increase in the

the number of inhabited houses, the Inspector deemed it his duty to direct attention to those facts, and to suggest that a reasonable augmentation of the police force should be made. It does not appear that up to the 29th September any permanent addition had been made to the force; it has, however, been intimated, that it is in contemplation to bring up the strength of the establishment to 16 men, which number the Inspector thinks would be sufficient for the ordinary duties of the borough. The existing establishment, though in the opinion of the Inspector not quite sufficient in number, appeared to have been maintained in good order.

A superannuation fund was established in November 1861.

Halifax.

Population in 1861	37,015
Area in acres	990
Number of constables	37
Population to one constable	1,000
Acreage to one constable	26¾

At the inspection made of this police force on the 4th July it was found to have been maintained at the same strength as in the year 1861. As, however, there appeared by the returns of the census taken in that year, that there had been some increase to the population of the borough, with a corresponding increase in the number of inhabited houses, the Inspector considered it his duty to suggest the appointment of an additional constable. That suggestion having promptly been carried into effect, and the force having been maintained at all points in a satisfactory state of discipline and efficiency, the Inspector is gratified in recommending it to the favourable consideration of the Secretary of State.

Huddersfield.

Population in 1861	22,141
Area in acres	700
Number of constables	30
Population to one constable	738
Acreage to one constable	23⅓

At the inspection made of this police force on the 9th July it was observed that there had been a reduction of two men since the previous inspection; it did not appear, however, to have impaired the general efficiency of the establishment, which is sufficient in number for the ordinary duties of the borough. The men looked well, and more care and attention seemed to have been bestowed upon the books than had been apparent on former occasions.

No superannuation fund has yet been established.

The Inspector is of opinion that this force has been maintained in a satisfactory state of discipline and efficiency.

Leeds.

Population in 1861	207,153
Area in acres	19,221
Number of constables	228
Population to one constable (last year, 756)	908
Acreage to one constable	84

The authorized strength of the police force of this borough is the same precisely as at the last inspection, and consists nominally of 228 officers and constables; but when inspected on the 30th of June, there were 24 men required to complete the establishment, and two men were reported sick.

Taking the population of 1851 as a basis, this force when complete could not well be looked upon as inadequate to the discharge of the ordinary duties of the borough; but the census taken in 1861 showed so extraordinary an increase in the number of the people, as well as in the number of inhabited houses, that the Inspector considered it his duty to bring those points under the consideration of

No. 2.
Northern District.

York, West Riding.

the town council, and accordingly, on the 5th of July, he wrote a letter to the Mayor, of which the following is a copy:—

Dear Sir, Wakefield, 5 July 1862.

On the occasion of my inspection of the police force of the borough of Leeds, on Monday last, the 30th ult., I had the honour to express to you the satisfaction with which I viewed the generally improved appearance of the men, and incidentally to call your attention to the fact, that though the population of the borough has very largely increased, and that a corresponding increase in the number of inhabited houses had taken place, as appears by the returns of the census taken in 1861, there had nevertheless been no proportionate augmentation of the police force. Immediately after the termination of my interview with you, I proceeded to the examination of the books, which I observed with much satisfaction had been very clearly and systematically kept. In the course of the inquiries which it was my duty to make, I learnt without surprise, that in consequence of the great increase of the people and of inhabited houses, the beats of the constables had become so greatly extended, that in most instances a full hour, and in a considerable number not less than an hour and a half was required for each man to go over the ground allotted to him. It is manifestly impossible to give proper attention to such extended beats, especially in the more populous parts of the borough; it becomes my duty, therefore, to suggest that the subject should be taken into consideration at an early date by the Watch Committee, with a view to a general revision of the beats, and to their reduction within reasonable limits, which I need hardly observe can only be effected by some augmentation of the existing force. I venture further to suggest, that the general efficiency of the establishment would be materially improved by the addition of some cells for the temporary confinement of prisoners at such of the outlying stations as are not yet provided with them.

I have, &c.
(signed) *J. Woodford*, Lieut. Colonel,
The Mayor, Leeds. Inspector of Constabulary.

The receipt of which was acknowledged in the following terms:

Dear Sir, Leeds, 7 July 1862.

I have the honour to acknowledge receipt of your letter of the 5th instant, which I will lay before the Watch Committee at its next meeting, and I doubt not they will be prepared to consider the suggestions as to the length of beats of constables, and the state of the outlying stations.

I am, &c.
Lieut. Colonel Woodford, &c. &c. (signed) *James Kitson.*

Nothing further having transpired upon the subject, the Inspector again wrote to the Mayor as follows:—

Sir, 10 October 1862.

On the 5th of July, shortly after my inspection of the police force of the borough of Leeds, I had the honour of addressing to you a letter tendering some observations on the great length of many of the constables' beats, and on the want of suitable accommodation for the temporary safe custody of prisoners at some of the outlying stations. By your reply of the 7th, I was informed that my communication would be laid before the Watch Committee at its next meeting. As I have not yet been informed of the result of the deliberations of the committee, and as I am clearly of opinion that the very large increase which has been shown to have taken place in the number of the people and in the amount of valuable property requiring protection, both by day and by night, should be met, as in other boroughs, by a corresponding increase of the number of constables, I find myself compelled in the discharge of my duty again to direct your attention to the subject, and to request that you will cause me to be informed whether any measures have been taken towards an augmentation of the establishment, or the requisite improvements of the outlying stations adverted to.

I have, &c.
(signed) *J. Woodford*, Lieut. Colonel,
The Worshipful the Mayor, Leeds. &c. &c. &c.

To this letter the following answer was received from the Town Clerk:—

Dear Sir, Town Clerk's Office, Leeds, 21 October 1862.

The Mayor has handed to me your letter of the 11th instant, and I laid it before the Watch Committee last Friday. The Committee desire me to express to you their regret that you should have been in expectation of receiving a communication from them, in reference to the matters contained in your letter to the Mayor, dated 5th July last, which I had the honour to bring before the Committee. At the same time, I am instructed to assure you that the points referred to by you had not been overlooked, but have received careful consideration, and your recommendations have, as far as possible, been attended to.

With regard to the increase in the number of constables, which is necessary in your opinion on account of the large increase which has taken place in the population of the borough, and in the amount of valuable property requiring protection, I am instructed to inform

inform you that the Watch Committee have attached more importance to the maintenance of the efficiency of the force than to the increase of its numbers, and they have, therefore, been very careful in the appointments they have made, as well as strict in maintaining the general discipline of the force, by the removal of those who have been guilty of insobriety or any other misconduct.

The committee are convinced the requirements of the increasing population of the borough have been most effectually secured by the course which they have adopted, and refer in confirmation of this view to the increase which has taken place in the average number of detections as compared with the amount of robberies in the borough.

The committee also desire me to state that they have further carried out your recommendation of a previous year, as to the classification of the constables, which, though it has increased the cost of the force, they are happy to say has had the effect of securing them a more respectable class of men.

The committee think it desirable also you should be informed that the whole of the beats have been carefully arranged, and although some of them have been necessarily extended, those extensions have taken place in the suburbs of the town, consisting mainly of cottage and other property, which does not require so close watching as the more populous parts of the town, to which the short beats are allotted, and in which the robberies in the borough are chiefly committed.

With regard to your recommendation as to the improvement of some of the out-stations, I have the pleasure to inform you that your suggestions have been complied with. The committee have purchased a plot of land at Hunslet, on which a police-station will be erected with all requisite accommodation. A new station is in the course of erection at Holbeck, adequate for all the requirements of that township. The committee are also endeavouring to obtain land for the purpose of providing a new station for Kirkstall, whilst they have added cells to the stations at Bramley and Wortley.

The committee hope that this information will enable you to make a report to the Home Office, which will be entirely satisfactory.

I have, &c.

Lieut. Col. Woodford,
Inspector of Constabulary.

(signed) *John Edward Smith,*
Town Clerk.

P.S.—It is well that you should also be informed that the number of men in the police force is now 221.

J. E. S.

On acknowledging the receipt of this letter, the Inspector felt himself called upon to follow it up with these observations :—

Dear Sir, 22 October 1862.

I HAVE this afternoon received your letter of yesterday's date, in answer to mine addressed to the Mayor on the 11th instant. In a postscript, you inform me that "the number of men in the police force is now 221." If that number represent the whole of the establishment, it would seem to have been diminished in strength since the late inspection. Now, if that be so, I must confess myself to have been totally unprepared for any such measure, the more especially as in my letter to the Mayor on the 5th of July, I conceived that I had shown good grounds why a contrary course should be taken in the large increase of the population, the corresponding increase of inhabited houses, besides other valuable property requiring additional protection on the part of the police, and (owing thereto) the great and unreasonable extension of the constables' beats.

I still hold the opinion I had the honour to express then; I regret therefore that my report to the Secretary of State cannot under the circumstances be of so favourable a character as I should otherwise have been most happy to make it.

I have, &c.

The Town Clerk, Leeds.

(signed) *J. Woodford,* Lieut. Colonel, &c. &c. &c.

Shortly afterwards this further communication was received from the Town Clerk :—

Dear Sir, Town Clerk's Office, Leeds, 29 October 1862.

I HAVE had the honour to lay your letter of the 22d instant before the Watch Committee.

In replying to it, the committee are wishful that some misimpressions which you seem to have formed should be at once corrected.

In the first place, I am instructed to inform you that you are in error when you suppose that the police force is smaller than it was at your last inspection, but that on the contrary, notwithstanding the removal of many men for inefficiency, and the retirement of others upon the superannuation allowance, the number of men has increased since that time, as you will find on reference to the returns of the chief constable, to the extent of five or six men.

I am moreover instructed to assure you that, so far have the committee been from diminishing the number of the force, they have for some time past appointed every eligible applicant.

No. 2. Northern District.

York, West Riding.

The committee hope that with this additional information, and bearing in mind the statements contained in my former letter, you will be satisfied that they have given full consideration to your valuable suggestions, and that they are desirous as far as possible to maintain the efficiency of the force.

They therefore hope that you will now be enabled to make a favourable report to the Secretary of State, and that your next inspection will be in every respect satisfactory.

I have, &c.

Lieut. Colonel Woodford, Inspector of Constabulary.

(signed) *John Edward Smith*, Town Clerk.

It is satisfactory to learn from the statement made by the Town Clerk, that the Watch Committee has at length come to the determination to carry out the suggestions so often tendered by the Inspector, to provide cells for the temporary safe custody of prisoners at the several outlying stations.

This is a measure which, beyond all doubt, must tend very materially to add to the efficiency of those sections of the force which are apportioned to the various out-townships of this borough.

It is, however, to be regretted, that the still more important and pressing question of an augmentation of the establishment, proportionate with the increase of the population, has not met with that degree of consideration which the Inspector thinks its importance would seem to demand, as, in his opinion, the only measure by means of which the unusually long beats of the constables in the most populous parts of the borough may be reduced and brought within reasonable limits. The Town Clerk further states, that the whole of the beats have been carefully arranged, and "although some of them have been necessarily extended, those extensions have taken place in the suburbs of the town, consisting mainly of cottage and other property which does not require so close watching as the more populous parts of the town, to which the short beats are allotted, and in which the robberies in the borough are chiefly committed."

Thus it appears that the beats in "the suburbs," which were already of considerable length, have been still further lengthened, in order that "the short beats" may be allotted to the more populous parts of the town, meaning, of course, the township of Leeds (or Leeds proper), which, though but a small part of this enormous borough, is by much the most densely peopled. Now this township is divided into 30 beats by day and 73 by night. As the beats by day are confined to the principal streets and thoroughfares, they may be traversed in about 30 minutes; but the night beats are necessarily more extended, and there is not one of them that can be patrolled in less than one hour. In this category there are 22 beats; there are two which require an hour and 15 minutes; 16, an hour and 20 minutes; 31, an hour and 30 minutes, and two an hour and 45 minutes. This, it should be borne in mind, is the state of things when the establishment is complete, and there are no absentees on account of sickness, or from other causes; but in the event of any deficiency of men to take up the whole of the beats (a matter of almost constant occurrence in every police force) those which for the time are unappropriated are divided between the constables on adjoining beats, thus adding largely to the extent of beats, the whole of which, it is confidently submitted, are already too long.

A new chief constable was placed at the head of this force on the 1st of February last: he is an experienced and appears to be a highly intelligent and zealous officer, and there seems to be every probability that, if he be supported as he ought to be, he will in time succeed in bringing this establishment to a state of discipline and efficiency to which it has never yet been brought. For months past this force has not been maintained at its full strength, having lost, by resignation, dismissal, and discharge upon pension, no less than 64 men since the 1st of February (at which time there were 14 vacancies); for though the vacancies thus created were from time to time filled up in part by the appointment of fresh men, there were still 12 men required to complete the establishment on the 29th of September. In a general way, these numerous and incessant changes would naturally be looked upon as injurious to the service; but it is clear that this establishment is in a state of transition, which it may reasonably be hoped will end in permanent improvement. The Inspector having assigned reasons why, in his opinion, this police force should be augmented, and having shown that it has not during the past year been altogether maintained in a state of efficiency in point of number, he has now only to express his regret that he cannot

cannot consistently with his sense of duty recommend it on this occasion to the favourable consideration of the Secretary of State.

PONTEFRACT.

Population in 1861	5,340
Area in acres	1,860
Number of constables	5
Population to one constable	1,068
Acreage to one constable	372

The inspection of this police force was made on the 26th of June, on which day the establishment was complete. The men looked well, but appeared to be insufficiently supplied with shoes, only one pair being issued to each man annually. A superannuation fund was established on the 7th December 1861.

The Inspector is of opinion that this force has been maintained in a state of efficiency.

RIPON.

Population in 1861	6,172
Area in acres	1,446
Number of constables	2
Population to one constable	3,086
Acreage to one constable	723

The police force of this borough remains in the same state of insufficiency in point of number as it has been found upon all former occasions without any prospect of amendment. A superannuation fund was established in this borough in November 1861.

SHEFFIELD.

Population in 1861	185,157
Area in acres	22,830
Number of constables	191
Population to one constable (last year 708)	969
Acreage to one constable	119½

The inspection of the police force of this borough was made on the 1st of July, when it consisted of 191 officers and men, the precise strength at which it had been maintained in previous years.

Taking the population of 1851 as a basis, that number appeared to be a sufficiently adequate establishment, but the returns of the census taken in April 1861 showed an increase of the population of about 50,000 persons, and an addition of nearly 11,000 to the number of inhabited houses. The Inspector, therefore, deemed it his duty to direct the attention of the local authorities to this altered state of things, and on the 5th of July wrote a letter to the Mayor, of which the following is a copy:—

Dear Sir, Wakefield, 5 July 1862.

WITH reference to the few observations I had the honour to make to you on the occasion of my annual inspection of the police force of the borough of Sheffield on Tuesday last, I have now much pleasure in repeating that I had reason to be extremely well satisfied with the general appearance and demeanour of the officers and men, and with the clear and methodical manner in which the books connected with the establishment had been kept. It is, however, my duty to direct your attention to the fact, that though the population of the borough and the number of inhabited houses have very largely increased, as appears by the returns of the last census taken in 1861, there has nevertheless been no corresponding increase of the police force, the duties of which have consequently been so greatly extended as to require an augmentation of the force, in order that many of the beats, both by night and by day, which are of great and unusual length, may again be brought within reasonable compass. Owing to the inefficacy of all my previous observations on the subject, I now find myself compelled to request particular attention to the condition of the cells for the temporary confinement of prisoners, which in my opinion is to the last degree objectionable, and such as renders the great bulk of them utterly unfit for use. At every inspection of those cells which it has been by duty to make, I have felt myself imperatively called upon

No. 2, Northern District.

York, West Riding.

to animadvert upon their unfitness, in proof of which I beg to direct your attention to the annexed extracts taken from my several annual reports to the Secretary of State.

I have, &c.
(signed) *J. Woodford*, Lieut. Colonel,
Inspector of Constabulary.

The Worshipful the Mayor, Sheffield.

To this communication the following answer was received:—

Dear Sir, Sheffield, 9 July 1862.

I BEG to acknowledge the receipt of your letter of the 5th instant, and to inform you that at the monthly meeting of the Town Council held this day I read the whole of it, giving your opinions my concurrence. Your letter was then handed to the Watch Committee for their consideration, and to report upon it at the next council meeting.

I am, &c.
(signed) *John Brown*, Mayor.

Lieut. Colonel Woodford,
Inspector of Constabulary.

On the 16th of August the Inspector received the following communication from the chief constable, enclosing the annexed "Copy of a Report of the Police Force Sub-committee on the letter addressed to his Worship the Mayor, on the 5th of July last, by Lieutenant Colonel Woodford, Inspector of Constabulary:"

Sir, Sheffield, 15 August 1862.

I AM directed by the chairman of the Watch Committee to transmit you copy report in reference to the increase of the force recommended by you in your letter addressed to his Worship the Mayor, dated the 5th ultimo. The report you will observe is the production of a sub-committee, but it has been approved and adopted by the Watch Committee, and confirmed by the council at their meeting on Wednesday last.

I have, &c.
(signed) *J. Jackson*,
Chief Constable.

Lieut. Colonel J. Woodford,
Inspector of Constabulary.

REPORT of the Police Force Sub-committee on the Letter addressed to his Worship the Mayor, on the 5th of July last, by Lieut. Col. *Woodford*, Inspector of Constabulary.

THE high character which the Government Inspector of Police considered it his duty voluntarily to tender in this letter to the general appearance and demeanour of the men under his inspection, and also with the clear, concise, and business-like way in which the books connected with the Sheffield borough police are kept, must be very gratifying to all who have taken part in the raising and management of the force.

To the chief constable must be attributed much of the credit which is eminently due to him for his unwearied attention and perseverance in drilling, advising, and correcting, and by the personal example which he at all times shows to, those under his command.

With reference to the increase in number of the police of this borough, as mentioned by Colonel Woodford, it must be obvious that if the number as now existing was only sufficient to protect the lives and property of its inhabitants, by day and by night, when the population numbered only 130,000, it must be very inadequate for the protection of the present population of 180,000, with the property increased in proportion.

Having in view a recent decision of one of Her Majesty's superior courts, viz., that there exists no legal impediment to the watching, and consequent rating, the whole property within the limits of the borough, your sub-committee have no alternative but to recommend you to increase the number of the force in proportion to the present population. This proportion of constables to inhabitants in 1851, viz., one in 700, is, in the opinion of your sub-committee, a reasonable number, and is in accordance with the rule adopted in several other towns similarly situated to our own. Should this suggestion meet your approval, it would be necessary to increase the number of the force from 191, as at present constituted, to 257 men of all ranks.

This would entail an additional cost upon the watch rate (after deducting the proportion paid by Government, say 850 *l.*) of 2,550 *l.*, which would be met partially by the increased amount of property which will now become liable to be rated to the watch rate, amounting to 52,174 *l.* 15 *s.* 10 *d.* which, at sixpence in the pound, would give 1,304 *l.* applicable to the expenses of the police.

Your sub-committee respectfully recommend that the increase in the number of the force should take place from the 1st of January 1863, and that all the property legally rateable to the watch rate should be available for the next rate which the council may order to be levied.

To the concluding remarks of Col. Woodford to the Mayor on the subject of the unfitness and inadequacy of the various courts, offices, watch-house, and cells in the present Town Hall, your sub-committee, as well as previous watch committees, having often condemned them, and feeling how hopeless the task of endeavouring to improve the sanatory condition of any portion thereof, are reluctantly obliged to come to the conclusion that any amount of expenditure for such a purpose would be money completely wasted. They cannot recommend you to go further in experimental alterations. All has been done which can be

be done in that way; and still they find both cells, watch-house, and offices, miserably defective for the well conducting of the Sheffield borough police. Much might be said of the incapacity of our present watch-house and its position—preventing the proper inspection of the state and equipments of the men, which is so absolutely requisite for efficient service. Another objection is, that when orders have to be given to the men, or reports are to be made by them, they must inevitably be heard by the occupants of the cells which in a great measure surround the present watch-house. The inconvenience of the petty sessions court, of the sessions room, of the various rooms for the purposes to which they are devoted, especially during sessions here, is so well known to all, that your sub-committee deem it superfluous to offer further reasons on the subject, and will only say in conclusion, that unless some reliable steps be taken to produce a change for the better, your sub-committee have no doubt that an order will be issued by authority to close the cells now in use.

(signed) *Thos. E. Mycock.*
John George Robson.
George A. Wood.

The Town Council of this borough has had the good fortune to secure the services, at the head of their police force, of an intelligent and zealous officer, who, during the time that he has held the command, seems to have well seconded the authorities in their measures to improve the establishment, and in maintaining it in a sound and satisfactory state of discipline and general efficiency. He has the further merit of co-operating cordially and harmoniously with the constabulary of the riding to the material benefit of both services, and to the undoubted advantage of the public. Under these circumstances, and considering the determination of the Town Council to increase their police force on the 1st of January next, the Inspector feels that he is justified in recommending this establishment to the favourable consideration of the Secretary of State.

Wakefield.

Population in 1861	23,181
Area in acres	630
Number of constables	25
Population to one constable	927
Acreage to one constable	25⅕

There has been no variation in the strength or general organization of this force since the last report. When inspected on the 3d of July, there were two men required to complete the establishment, which, however, appeared on the whole to have been maintained in a satisfactory state of discipline and efficiency.

York (City).

Population in 1861	40,377
Area in acres	2,720
Number of constables	40
Population to one constable	1,009
Acreage to one constable	68

This police force when inspected on the 16th June, was found to have been maintained at the same strength as in past years. However, upon its being pointed out to the chairman of the Watch Committee that the returns of the census taken in 1861 showed an increase of the population, together with a corresponding increase in the number of inhabited houses, measures were forthwith taken to augment the force to its present strength. This course having been thus promptly taken, and the Inspector being of opinion that the establishment as it existed at the time of the inspection had been maintained in all respects in a satisfactory state of discipline and efficiency, he has the gratification of recommending it to the favourable consideration of the Secretary of State.

RETURN of the Ranks, Number, Rates of Pay, and Travelling Allowances of the several CONSTABULARY

—	COUNTIES and BOROUGHS.	Established Strength.		RANK AND NUMBER.							Area in Acres.	Population in 1861.	Proportions of Area and Population to each Constable.		Chief Officers.		Deputy or Assistant Chief Constable.	Chief Clerk.
		29th September 1861.	29th September 1862.	Chief Officers.		Assistant Chief Constable.	Superintendents and Chief Clerks.	Inspectors.	Sub-Inspectors and Serjeants.	Constables.			Acres.	Population.	Pay.	Allowance.		
				Counties.	Boroughs.										£. s. d.	£.	£. s. d.	£. s. d.
1	CHESHIRE	216	224	1	–	–	10	5	31	177	693,415	330,811	3,091	1,476	500 – –	200	– –	100 – –
2	Birkenhead	57	59	–	1	–	–	7	3	48	1,141	35,948	19⅓	609	165 – –	– –	– –	– –
3	Chester	33	36	–	1	–	–	2	3	30	3,518	31,101	97⅔	864	120 – –	– –	– –	– –
4	Congleton	5	5	–	1	–	–	–	–	4	2,564	12,338	513	2,467	88 – –	– –	– –	– –
5	Macclesfield	16	16	–	1	–	–	–	1	14	2,410	36,095	150½	2,256	100 – –	– –	– –	– –
6	Stalybridge	11	15	–	1	–	–	2	–	12	883	24,806	59	1,653	130 – –	– –	– –	– –
7	Stockport	15	15	–	1	–	–	1	2	11	3,167	54,681	211	3,645	150 – –	– –	– –	– –
8	CUMBERLAND & WESTMORLAND	116	113	1	–	–	9	8	9	86	1,482,863	224,638	13,122	1,987	400 – –	150	– –	– –
9	Carlisle	29	29	–	1	–	–	–	3	25	3,842	29,436	133	1,015	125 – –	– –	– –	– –
10	Kendal	4	5	–	–	–	–	–	1	4	2,720	12,028	544	2,405	– –	– –	– –	– –
11	DURHAM	212	228	1	–	–	10	3	28	186	608,902	333,934	2,670	1,026	350 – –	100	– –	120 – – 125 – – 130 – –
12	Durham	10	13	–	1	–	–	–	2	10	8,599	13,743	661	1,057	100 – –	– –	– –	– –
13	Gateshead	26	33	–	1	–	–	1	3	28	3,255	33,589	98⅔	1,017	136 – –	– –	– –	– –
14	Hartlepool	9	12	–	1	–	–	–	1	10	990	12,205	82½	1,017	82 – –	– –	– –	– –
15	South Shields	28	35	–	1	–	–	1	3	30	2,566	35,223	73⅓	1,006	125 – –	– –	– –	– –
16	Sunderland	66	80	–	1	–	–	4	11	64	3,772	80,324	47	1,004	220 – –	– –	– –	– –
17	LANCASHIRE	707	729	1	–	1	21	17	106	583	1,184,067	1,085,404	1,624	1,488	500 – –	Expenses	250 – – 280 – – 300 – –	120 – – 160 – – 200 – –
18	Ashton-under-Lyne	21	21	–	1	–	–	1	3	16	1,737	34,894	83	1,661	185 – –	– –	– –	– –
19	Blackburn	34	34	–	1	–	–	1	4	28	3,610	63,125	108¼	1,856	200 – –	– –	– –	– –
20	Bolton	31	38	–	1	–	–	1	3	33	820	70,396	21⅗	1,852	150 – –	– –	– –	– –
21	Lancaster	14	13	–	1	–	–	–	2	10	1,240	13,521	95	1,040	125 – –	– –	– –	– –
22	Liverpool	1,002	1,002	–	1	–	12	101	–	888	5,300	443,874	5¼	443	750 – –	150	– –	– –
23	Manchester	657	671	–	1	–	5	22	59	584	4,069	338,346	6 1/16	504	550 – –	– –	– –	– –
24	Oldham	29	58	–	1	–	–	3	4	50	4,617	72,334	79⅖	1,247	200 – –	– –	– –	– –
25	Preston	44	52	–	1	–	–	2	7	42	2,753	81,077	53	1,559	235 – –	– –	– –	– –
26	Rochdale	22	23	–	1	–	–	–	2	20	1,131	38,164	49⅙	1,659	140 – –	– –	– –	– –
27	Salford	105	104	–	1	–	–	11	12	80	5,209	102,414	50	984	250 – –	– –	– –	– –
28	Warrington	13	12	–	1	–	–	–	1	10	2,507	25,953	219	2,162	160 – –	– –	– –	– –
29	Wigan	32	32	–	1	–	–	2	2	27	2,161	37,657	67½	1,176	150 – –	– –	– –	– –
30	NORTHUMBERLAND	95	107	1	–	–	7	5	11	83	1,230,035	186,492	10,561	1,742	400 – –	Expenses	– –	– –
31	Berwick	4	4	–	1	–	–	–	–	3	8,767	13,254	2,192	3,313	80 – –	– –	– –	– –
32	Newcastle-on-Tyne	120	140	–	1	–	–	9	15	115	5,336	109,291	38	780	350 – –	– –	– –	– –
33	Tynemouth	33	33	–	1	–	–	1	2	29	5,161	33,991	156⅜	1,030	170 – –	– –	– –	– –
34	YORK, East Riding	81	83	1	–	–	12	–	12	58	761,168	131,711	9,170⅔	1,586	250 – –	150	– –	– –
35	Beverley	1	11	–	1	–	–	–	2	8	2,228	9,654	202½	877	100 – –	– –	– –	– –
36	Hull	142	142	–	1	–	–	4	12	125	5,123	98,994	36	698	304 – –	– –	– –	– –
37	YORK, North Riding	123	123	1	–	–	8	6	10	98	1,344,294	203,807	10,930⅖	1,657	300 – –	150	– –	– –
38	Middlesbrough	15	19	–	1	–	–	2	2	14	1,000	18,327	52⅔	964	150 – –	– –	– –	– –
39	Richmond	1	1	–	–	–	–	–	–	1	2,341	4,290	2,341	4,290	–	– –	– –	– –
40	Scarborough	8	11	–	1	–	–	–	1	9	2,586	18,380	135	1,671	91 – –	– –	– –	– –
41	YORK, West Riding	550	578	1	–	–	21	20	56	480	1,651,880	858,327	2,858	1,485	500 – –	250	– –	150 – – 175 – – 200 – –
42	Bradford	119	119	–	1	–	2	2	11	103	6,590	106,218	55	892	200 – –	– –	– –	– –
43	Doncaster	13	13	–	1	–	–	1	3	8	1,879	16,430	144½	1,264	91 – –	– –	– –	– –
44	Halifax	36	37	–	1	–	–	2	7	27	990	37,015	26¾	1,000	150 – –	– –	– –	– –
45	Huddersfield	32	30	–	1	–	–	2	3	24	700	22,141	28⅓	738	140 – –	– –	– –	– –
46	Leeds	228	228	–	1	–	–	6	30	191	19,221	207,153	84	908	260 – –	– –	– –	80 – –
47	Pontefract	5	5	–	1	–	–	–	1	3	1,860	5,340	372	1,068	95 – –	– –	– –	– –
48	Ripon	2	2	–	1	–	–	–	–	1	1,446	6,172	723	3,086	60 – –	– –	– –	– –
49	Sheffield	191	191	–	1	–	–	4	22	164	22,830	185,157	119½	969	350 – –	– –	– –	– –
50	Wakefield	25	25	–	1	–	1	3	–	20	630	23,181	25⅕	927	150 – –	– –	– –	– –
51	York	37	40	–	1	–	–	1	6	32	2,720	40,377	68	1,009	150 – –	– –	– –	– –
		5,425	5,649	8	41	1	118	263	512	4,706								

and Police Forces in the Counties and Boroughs of the Northern District.—29 September 1862.

YEARLY PAY AND ALLOWANCES.

SUPERINTENDENTS.							Assistant	INSPECTORS.						WEEKLY PAY. Sub Inspectors and Serjeants.				CONSTABLES.							No.
1.	2.	3.	4.	5.	6.	Allowances.	Clerk.	1.	2.	3.	4.	5.	6.	1.	2.	3.	4.	1.	2.	3.	4.	5.	6.	7.	
£. s. d.	£. s. d.	£.	£. s.	£. s.	£.	£.	£.	£. s. d.	£. s. d.	£. s. d.	£. s. d.	£. s.	£. s.	s. d.	s. d.	s. d.	s. d.	s. d.	s. d.	s. d.	s. d.	s. d.	s. d.	s. d.	
140 – –	120 – –	110	–	–	–	60	–	100 – –	80 – –	65 – –	–	–	–	25 –	22 –	–	–	21 –	20 –	19 –	–	–	–	–	1
– –	– –	–	–	–	–	–	–	88 8 –	83 4 –	– –	–	–	–	30 –	26 –	25 –	–	22 –	20 –	18 –	–	–	–	–	2
– –	– –	–	–	–	–	–	–	75 – –	– –	– –	–	–	–	24 –	–	–	–	20 6	18 6	17 6	–	–	–	–	3
– –	– –	–	–	–	–	–	–	– –	– –	– –	–	–	–	–	–	–	–	25 –	–	–	–	–	–	–	4
– –	– –	–	–	–	–	–	–	– –	– –	– –	–	–	–	22 –	–	–	–	21 –	19 –	18 –	–	–	–	–	5
– –	– –	–	–	–	–	–	–	71 10 –	67 12 –	– –	–	–	–	–	–	–	–	20 –	19 –	–	–	–	–	–	6
– –	– –	–	–	–	–	–	–	83 4 –	– –	– –	–	–	–	26 –	–	–	–	22 –	21 –	19 –	18 –	–	–	–	7
135 8 –	130 4 –	125	110 8	105 4	100	50	–	83 4 –	80 12 –	78 – –	72 16 –	70 4	67 12	26 –	25 –	24 –	23 –	20 –	18 –	17 –	–	–	–	–	8
– –	– –	–	–	–	–	–	–	– –	– –	– –	–	–	–	22 6	–	–	–	18 6	17 6	16 6	15 6	–	–	–	9
– –	– –	–	–	–	–	–	–	– –	– –	– –	–	–	–	25 –	–	–	–	20 –	–	–	–	–	–	–	10
115 – –	110 – –	100	90 –	85 –	80	50	–	75 – –	70 – –	65 – –	–	–	–	25 –	24 –	23 –	–	22 –	21 –	20 –	18 –	17 –	–	–	11
– –	– –	–	–	–	–	–	–	– –	– –	– –	–	–	–	23 –	–	–	–	20 –	19 –	18 –	–	–	–	–	12
– –	– –	–	–	–	–	–	–	73 – –	– –	– –	–	–	–	23 –	21 –	–	–	20 –	18 –	–	–	–	–	–	13
– –	– –	–	–	–	–	–	–	– –	– –	– –	–	–	–	21 6	–	–	–	20 6	19 6	18 6	–	–	–	–	14
– –	– –	–	–	–	–	–	–	73 – –	– –	– –	–	–	–	24 –	–	–	–	20 –	–	–	–	–	–	–	15
– –	– –	–	–	–	–	–	–	78 – –	– –	– –	–	–	–	27 –	24 –	–	–	22 –	21 –	20 –	19 –	18 –	–	–	16
160 – –	140 – –	120	–	–	–	80 100 120	80 95 110	94 5 10	86 13 9	82 2 6	–	–	–	26 10	25 8	24 6	–	22 2	21 7	21 –	19 3	18 1	–	–	17
– –	– –	–	–	–	–	–	–	79 6 –	– –	– –	–	–	–	26 6	24 3	–	–	22 –	21 –	20 –	–	–	–	–	18
– –	– –	–	–	–	–	–	–	78 – –	– –	– –	–	–	–	24 –	23 –	–	–	22 –	21 –	20 –	19 6	18 –	17 –	–	19
– –	– –	–	–	–	–	–	–	79 6 –	– –	– –	–	–	–	28 6	26 6	–	–	21 6	20 6	19 6	18 6	–	–	–	20
– –	– –	–	–	–	–	–	–	– –	– –	– –	–	–	–	25 –	23 –	–	–	20 –	19 –	18 –	–	–	–	–	21
270 – –	200 – –	175	156 –	–	–	–	–	120 – –	105 – –	100 – –	85 16 –	70 4	–	–	–	–	–	25 –	24 –	23 –	22 –	21 –	20 –	18 –	22
180 – –	165 – –	150	–	–	–	–	–	99 16 –	91 5 –	83 4 –	–	–	–	28 –	26 –	24 –	–	21 –	20 –	19 –	18 –	–	–	–	23
– –	– –	–	–	–	–	–	–	78 – –	73 – –	– –	–	–	–	25 –	–	–	–	22 –	20 –	–	–	–	–	–	24
– –	– –	–	–	–	–	–	–	100 – –	85 3 4	– –	–	–	–	24 –	–	–	–	20 –	19 –	18 –	17 –	–	–	–	25
– –	– –	–	–	–	–	–	–	– –	– –	– –	–	–	–	24 6	–	–	–	21 6	20 –	18 6	–	–	–	–	26
– –	– –	–	–	–	–	–	–	120 – –	84 10 –	79 6 –	–	–	–	27 6	26 6	25 6	24 –	20 6	20 –	19 6	–	–	–	–	27
– –	– –	–	–	–	–	–	–	– –	– –	– –	–	–	–	23 –	–	–	–	20 –	18 –	–	–	–	–	–	28
– –	– –	–	–	–	–	–	–	77 11 3	65 – –	– –	–	–	–	24 8	–	–	–	22 9	22 2	21 7	21 –	19 3	18 1	17 6	29
120 2 11	98 17 1	–	–	–	–	–	–	73 – –	65 7 11	– –	–	–	–	22 2	–	–	–	21 –	20 –	18 1	16 4	–	–	–	30
– –	– –	–	–	–	–	–	–	– –	– –	– –	–	–	–	–	–	–	–	17 6	–	–	–	–	–	–	31
– –	– –	–	–	–	–	–	–	88 8 –	84 10 –	71 10 –	–	–	–	25 –	23 –	–	–	21 –	20 –	18 6	17 –	–	–	–	32
– –	– –	–	–	–	–	–	–	70 4 –	– –	– –	–	–	–	24 –	–	–	–	21 6	19 6	18 6	–	–	–	–	33
120 – –	– –	–	–	–	–	30	–	– –	– –	– –	–	–	–	23 –½	–	–	–	21 –	18 8	–	–	–	–	–	34
– –	– –	–	–	–	–	–	–	– –	– –	– –	–	–	–	21 –	–	–	–	19 –	17 –	–	–	–	–	–	35
– –	– –	–	–	–	–	–	–	78 – –	– –	– –	–	–	–	24 –	–	–	–	21 –	19 –	18 –	–	–	–	–	36
160 – –	140 – –	130	125 120	115 – 110 –	105 100	40	–	85 – –	80 – –	77 10 –	75 – –	72 10	70 –	26 –	25 –	24 –	–	21 –	19 –	17 –	–	–	–	–	37
– –	– –	–	–	–	–	–	–	72 6 –	– –	– –	–	–	–	24 –	23 –	–	–	22 –	21 –	19 –	18 –	–	–	–	38
– –	– –	–	–	–	–	–	–	– –	– –	– –	–	–	–	–	–	–	–	22 –	–	–	–	–	–	–	39
– –	– –	–	–	–	–	–	–	– –	– –	– –	–	–	–	21 –	–	–	–	19 6	–	–	–	–	–	–	40
160 – –	140 – –	125	120 –	110 –	–	50	75 90 110	94 5 10	82 2 6	75 – –	–	–	–	26 3	24 6	23 –½	–	22 2	21 7	21 –	20 5	19 10	18 8	18 1	41
85 – –	80 – –	–	–	–	–	–	–	73 – –	– –	– –	–	–	–	25 –	24 –	22 –	–	20 –	19 –	18 –	17 –	–	–	–	42
– –	– –	–	–	–	–	–	–	67 12 –	– –	– –	–	–	–	25 –	24 –	23 –	–	20 –	19 –	18 –	–	–	–	–	43
– –	– –	–	–	–	–	–	–	96 4 –	70 4	– –	–	–	–	25 –	23 –	–	–	20 –	19 –	17 6	–	–	–	–	44
– –	– –	–	–	–	–	–	–	67 12 –	– –	– –	–	–	–	24 –	22 –	–	–	20 –	19 –	18 –	–	–	–	–	45
– –	– –	–	–	–	–	–	–	100 – –	85 16 –	78 – –	–	–	–	28 –	25 –	23 –	22 –	21 –	20 –	19 –	18 –	–	–	–	46
– –	– –	–	–	–	–	–	–	– –	– –	– –	–	–	–	23 –	–	–	–	17 –	–	–	–	–	–	–	47
– –	– –	–	–	–	–	–	–	– –	– –	– –	–	–	–	–	–	–	–	21 –	–	–	–	–	–	–	48
– –	– –	–	–	–	–	–	–	120 – –	78 – –	72 16 –	–	–	–	25 –	24 –	23 –	22 –	20 –	19 –	18 –	17 –	–	–	–	49
74 11 –	– –	–	–	–	–	–	–	57 4 –	– –	– –	–	–	–	–	–	–	–	20 –	19 –	18 –	17 –	–	–	–	50
– –	– –	–	–	–	–	–	–	104 – –	– –	– –	–	–	–	24 –	–	–	–	21 –	20 –	19 –	18 –	17 –	–	–	51

J. Woodford, Lieutenant Colonel,
Inspector of Constabulary.

No. 3.—SOUTHERN DISTRICT.

No. 3. Southern District.

SIXTH REPORT of Captain *Edward Willis*, Her Majesty's Inspector of Constabulary for the South Police Districts of *England* and *Wales*, for the year ended the 29th of September 1862.

Sir, Cleevemont, Cheltenham, November 1862.

In submitting for your approval my Annual Report on the state of the different county and borough police establishments in the Southern Police District for the year ended the 29th of September, ultimo, I have pleasure in stating that several of the counties and boroughs which have heretofore maintained police forces which (as based upon the population of 1851) were deemed to be sufficient have, during the year, in consequence of the increase of houses and population as shown by the census returns for the year 1861, and in order to provide more ample protection for the districts in which the increase has principally taken place, made additions to their forces.

The counties in which augmentations have been effected during the year are Devon, West Sussex, and Glamorganshire, and the boroughs are Southampton, Dover, Tunbridge Wells Town, Guildford, Brighton, and I may add also Barnstaple, as the force of this borough which has heretofore been insufficient in numbers, has also been augmented and brought into an efficient state.

In Hampshire the magistrates have also lately resolved to make an addition to the constabulary force of two sergeants and 16 constables, in order to supply certain districts in which the population has increased, with more ample protection, and I have felt it to be my duty also, to recommend additions to be made to the police forces of East Sussex and Pembrokeshire.

There are several boroughs however, the police forces of which, according to the census of 1851, were considered sufficient in number, but which, in consequence of the large increase of buildings and population and consequent increased area of the beats of the constables are now inadequate for the due performance of the duties and the proper protection of the districts under charge by day and by night, and I have therefore deemed it necessary to bring before the notice of the authorities of such boroughs the insufficient number of the police, and have recommended for their consideration such augmentations as appeared to be required, and which in no instance will place the forces in a greater proportion to the population than of one constable for every 1,000 of the inhabitants, according to the last census.

The boroughs which are so circumstanced, and the number of additional constables which each will require in order to place their respective police establishments in a fully efficient state are as follow; *viz.*, Portsmouth 24 men, Devonport 10 men, Exeter 4 men, Hastings 3 men, Canterbury 2 men, Winchester 2 men, Maidstone 1 man, and Dorchester 1 man.

In regard, however, to the above named boroughs, I would venture to recommend as the number of the police which they have heretofore respectively maintained were based on the population of 1851 and the Parliamentary grant allowed thereon that the grant should be continued for the past year, but I am of opinion that the augmentations which have been recommended, should be carried into effect without any unnecessary delay.

Two of the small boroughs, *viz.*, Chard and Neath, which, with others, were in my last year's report stated to have formed no superannuation funds, have, during the past year, formed funds in compliance with the provisions of the 22 & 23 Vict., c. 69, but there are still nine boroughs, *viz.*, Bodmin, Helston, Bideford, Bradninch, Torrington, Blandford, Romsey, Deal, and Sandwich, which have not as yet complied with the Act.

For the convenience of reference, I append in a tabular form, as in previous reports, a list of all the boroughs in the South District arranged according to the state of efficiency or inefficiency of their police establishments.

Municipal

MUNICIPAL BOROUGHS consolidated with Counties, the Police of which are—

EFFICIENT.

Wallingford.	Tewkesbury.	Chippenham.
Dartmouth.	Andover.	Devizes.
Honiton.	Lymington.	Marlborough.
Bridport.	Glastonbury.	Aberystwith.
Lyme Regis.	Wells.	Cardigan.
Shaftesbury.	Yeovil.	Aberavon.
Gloucester (City).	Calne.	Pembroke.

INDEPENDENT MUNICIPAL BOROUGHS and TOWNS, with Populations exceeding 5,000 Persons, the Police Forces of which are, for the year just ended, reported as—

EFFICIENT.

Abingdon.	Hereford.	Monmouth.
Newbury,	Leominster.	Newport.
Reading.	* Canterbury.	Bath.
Windsor.	Dover.	Guildford.
† Barnstaple.	Faversham.	Brighton.
* Devonport.	Folkestone.	* Hastings.
* Exeter.	Gravesend.	Hove.
Plymouth.	* Maidstone.	Chichester.
* Dorchester.	Margate.	Salisbury.
Bristol.	Ramsgate.	Carmarthen.
* Portsmouth.	Rochester.	Cardiff.
Southampton.	Tunbridge Wells.	Swansea.
* Winchester.		

* The boroughs thus marked are those, which in consequence of the increase of buildings and population require an augmentation of constables.

† The police establishment of this Borough was augmented on the 3d of March last, and is reported efficient for the first time.

INDEPENDENT MUNICIPAL BOROUGHS, with Populations exceeding 5,000 Persons, the Police forces of which are—

INEFFICIENT.

Falmouth.	Bideford.	Bridgwater.
Penzance.	Tiverton.	Brecknock.
St. Ives.	Newport, Isle of Wight.	Neath.
Truro.	Deal.	Haverfordwest.

MUNICIPAL and CHARTER BOROUGHS, with Populations of less than 5,000 Persons, the Police Forces of which are, generally—

INEFFICIENT.

Maidenhead.	Southmolton.	Sandwich.
Bodmin.	Torrington.	Tenterden.
Helston.	Totnes.	Chard.
Launceston.	Blandford.	Godalming.
Liskeard.	Basingstoke.	Rye.
Penryn.	Romsey.	Arundel.
* Bradninch.	Hythe.	Tenby.

* Charter Borough.

Many of the boroughs as above named, which have inefficient police establishments have also extensive areas, the outskirts or country parts of which are scarcely ever patrolled, and consequently it frequently occurs, that large districts between the towns and the border of the district under the charge of the county constabulary are left almost entirely unprotected.

No. 8. Southern District.

If the police of these boroughs are ever to be brought into an efficient state, it must, I think, be under legislative enactment, and I am of opinion that Parliamentary interference is desirable, in order that the police arrangements of all such boroughs, may be made of an effective character.

I have, &c.
(signed) *Edward Willis*,
Her Majesty's Inspector of Constabulary,
South Police District of England and Wales.

The Right Hon.
Sir George Grey, Bart., M. P.,
Her Majesty's Principal Secretary of State for the
Home Department, Whitehall, London.

BERKSHIRE.

Force - - - - - 114 persons.

Area in acres - - - -	442,022	Acres to each constable - - - -	3,877
Population in 1861 - - -	125,855	Population to ditto, as per census, 1861	1,104

RANKS.	Yearly Pay in £. and Shillings.										Weekly Pay in Shillings and Pence.									
		Superintendents. Total No. - 8.					Inspectors. Total No. - 2.				Serjeants. Total No. - 12.				Constables. Total No. - 91					
	Chief Constable.	1st Class.	2d Class.	3d Class.	4th Class.	5th Class.	1st Class.	2d Class.	3d Class.	4th Class.	1st Class.	2d Class.	3d Class.	4th Class.	1st Class.	2d Class.	3d Class.	4th Class.	5th Class.	6th Class.
Number of each Rank and Class	1	2	2	4	–	–	2	–	–	–	1	11	–	–	31	30	30			
Rates of Pay of each, ditto -	£. 400	£ 100	£. 90	£. 80	–	–	£. 70	–	–	–	s. 25	s. 23	–	–	s. 21	s. 19	s. 17			

Chief Constable.—Horse and travelling allowance, 150 *l.*
Superintendents.—Horses, forage, carts, stabling, &c. provided.

County of Berks, including the consolidated Municipal Borough of Wallingford.

The number and organization of this force is the same as at the date of my last report, and the force appears to have been kept up to the established number with very little intermission throughout the year.

The station-houses and cells are in good order, and maintained in a cleanly and creditable state.

No additional police-stations have been erected during the year, but it is proposed shortly to build a new station, with a couple of cells, in the town of Hungerford, through which the new railway to Marlborough and Devizes will before long be opened.

In indictable offences there has been an increase during the year, as also in the number of offences for which persons have been proceeded against summarily, but there has been no increase in the number of persons who have been committed for trial.

During the year the number of vagrants sent to the workhouse for relief and shelter by the officers of the police, who have been appointed to act as assistant relieving officers, amounted to 159 persons; in the three preceding years the numbers similarly relieved was respectively 294, 624, and 4,014 persons.

The duties are satisfactorily arranged, and the supervision of the constables effectively provided for, and I consider the force to be in an efficient state.

No. 3.
Southern District.

Abingdon (Borough).

Force - - - - 6 persons.

Area in acres - - - -	340	Acres to each constable - - -	57
Population in 1861 - - -	5,680	Population to ditto, as per census 1861 -	946

RANKS.	Yearly Pay in £. and Shillings.									Weekly Pay in Shillings and Pence.									
	Head Constable.	Chief Superintendent.	Superintendents.			Inspectors.				Serjeants. Total No. - 1				Constables. Total No. - 4					
			1st Class.	2d Class.	3d Class.	1st Class.	2d Class.	3d Class.	4th Class.	1st Class.	2d Class.	3d Class.	4th Class.	1st Class.	2d Class.	3d Class.	4th Class.	5th Class.	6th Class.
Number of each Rank and Class	-	1	-	-	-	-	-	-	-	1	-	-	-	4					
Rates of Pay of each, ditto	-	£. 91	-	-	-	-	-	-	-	s. 19	-	-	-	s. 17					

No alteration has taken place in the number or organization of this force since the date of my last report. Abingdon (Borough).

The cells were improved several years since, but not effectively, as there is a want of light and proper ventilation.

The indictable offences which have been reported during the year are nearly the same in number as in the preceding year, as also are the committals for trial, but considerably more persons have been proceeded against summarily.

The duties are generally satisfactorily arranged, and I consider the force to be in an efficient state.

Maidenhead (Borough).

Force - - - - 3 persons.

Area in acres - - - -	2,560	Acres to each constable - - -	853
Population in 1861 - - -	3,895	Population to ditto, as per census 1861	1,286

RANKS.	Yearly Pay in £. and Shillings.									Weekly Pay in Shillings and Pence.									
	Head Constable.	Chief Superintendent.	Superintendents. Total No. - 1.			Inspectors.				Serjeants.				Constables. Total No. - 2.					
			1st Class.	2d Class.	3d Class.	1st Class.	2d Class.	3d Class.	4th Class.	1st Class.	2d Class.	3d Class.	4th Class.	1st Class.	2d Class.	3d Class.	4th Class.	5th Class.	6th Class.
Number of each Rank and Class	-	-	1	-	-	-	-	-	-	-	-	-	-	1	1				
Rates of Pay of each, ditto	-	-	£. s. 62 8	-	-	-	-	-	-	-	-	-	-	s. 20	s. 18				

The police arrangements of this borough have undergone no change since the date of my former report. Maidenhead (Borough).

The cells are maintained in a cleanly state, but they are badly situated, being in a detached building in which no person resides.

In indictable offences there has been a considerable increase during the year, and more persons have also been proceeded against summarily.

The duties are not satisfactorily provided for, and there is no effective supervision over the constables by night, and I consider the force to be insufficient for the general requirements of the borough.

No. 3.
Southern District.

Newbury (Borough).

Force - - - - 8 persons

Area in acres - - - -	1,722	Acres to each constable - - -	215
Population in 1861 - - -	6,161	Population to ditto, as per census 1861 -	770

RANKS.	Yearly Pay in £. and Shillings.									Weekly Pay in Shillings and Pence.									
	Head Constable.	Chief Superintendent.	Superintendents.			Inspectors.				Serjeants. Total No. - 1.				Constables. Total No. - 6.					
			1st Class.	2d Class.	3d Class.	1st Class.	2d Class.	3d Class.	4th Class.	1st Class.	2d Class.	3d Class.	4th Class.	1st Class.	2d Class.	3d Class.	4th Class.	5th Class.	6th Class.
Number of each Rank and Class	-	1	-	-	-	-	-	-	-	1	-	-	-	5	1				
Rates of Pay of each, ditto	-	£. s. 81 18	-	-	-	-	-	-	-	s. 21	-	-	-	s. 17	s. 7				

Newbury (Borough).

The number and rates of pay of this force have undergone no alteration during the year. Clothing of good quality is supplied to the men, and the cells are maintained in a cleanly and creditable state.

The indictable offences which have been reported during the year are less in number than in the previous year, and fewer persons have also been proceeded against summarily.

The duties are generally well provided for, but the superintendent is becoming infirm and incapacited from undertaking active duty.

The force is, I consider, efficient in regard to numbers.

Reading (Borough).

Force - - - - - 32 persons.

Area in acres - - - -	1,922	Acres to each constable - - -	60
Population in 1861 - - -	25,045	Population to ditto, as per census, 1861 -	782

RANKS.	Yearly Pay in £. and Shillings.									Weekly Pay in Shillings and Pence.									
	Head Constable.	Chief Superintendent.	Superintendents			Inspectors. Total No. - 3.				Serjeants. Total No. - 5.				Constables. Total No. - 23.					
			1st Class.	2d Class.	3d Class.	1st Class.	2d Class.	3d Class.	4th Class.	1st Class.	2d Class.	3d Class.	4th Class.	1st Class.	2d Class.	3d Class.	4th Class.	5th Class.	6th Class.
Number of each Rank and Class	1	-	-	-	-	3	-	-	-	5	-	-	-	3	3	8	9		
Rates of Pay of each, ditto	£. 115	-	-	-	-	£. s. 62 8	-	-	-	s. 22	-	-	-	s. 20	s. 19	s. 18	s. 17		

Reading (Borough).

No alteration has taken place in the number or organization of this force since the date of my former report, but the salary of the head constable has been slightly increased.

A new station arranged for the accommodation of several resident officers and constables, and provided with a magistrate's court room and several well-planned cells, has been constructed during the year, and is now in the occupation of the police.

In indictable offences there has been an increase during the year, and more persons have also been committed for trial; but the offences for which persons have been proceeded against summarily have been fewer in number.

Advantage has been taken in this borough of the Acts which enable the Corporation to grant pensions to members of the police who may become incapacitated

269

No. 3. Southern District.

incapacitated from active service, and there are now eight officers and constables on the retired list who are in the receipt of yearly pensions varying in amount from 31 *l.* 4 *s.* to 13 *l.*

The duties are satisfactorily arranged, and the officers and constables provided with all necessary articles of clothing and equipment, and I consider the force to be in an efficient state.

Windsor (Borough).

Force - - - - - 12 persons.

Area in acres - - - -	2,890	Acres to each constable - - -	240
Population in 1861 - - -	9,520	Population to ditto, as per census 1861 -	793

RANKS.	Yearly Pay in £. and Shillings.									Weekly Pay in Shillings and Pence.									
			Superintendents			Inspectors.				Serjeants. Total No. - 2.				Constables. Total No. - 9.					
	Head Constable.	Chief Superintendent.	1st Class.	2d Class.	3d Class.	1st Class.	2d Class.	3d Class.	4th Class.	1st Class.	2d Class.	3d Class.	4th Class.	1st Class.	2d Class.	3d Class.	4th Class.	5th Class.	6th Class.
Number of each Rank and Class	–	1	–	–	–	–	–	–	–	1	1	–	–	9					
Rates of Pay of each, ditto -	–	£. s. 83 4	–	–	–	–	–	–	–	s. 20	s. 19	–	–	s. 18					

The number and organization and rates of pay of this force are the same as at the date of my former report. Windsor (Borough.)

When inspected, the corporation had under contemplation the construction of a new police station, with suitable cells, and a piece of land with some buildings upon it which had formerly been used as a workhouse, had been purchased for the purpose.

In indictable offences there has been an increase during the year, and more persons have also been committed for trial, but the offences for which persons are proceeded against summarily have been fewer in number.

The officers and constables are provided with suitable clothing, and the duties are satisfactorily arranged; and I consider the force to be in an efficient state.

CORNWALL.

Force - - - - - 191 persons.

Area in acres - - - -	863,077	Acres to each constable - - -	4,518
Population in 1861 - - -	316,568	Population to ditto, as per census 1861 -	1,657

RANKS.	Yearly Pay in £. and Shillings.										Weekly Pay in Shillings and Pence.										
		Superintendents. Total No. - 7.					Inspectors. Total No. - 10.				Serjeants. Total No. - 18.				Constables. Total No. - 155.						
	Chief Constable.	1st Class.	2d Class.	3d Class.	4th Class.	5th Class.	1st Class.	2d Class.	3d Class.	4th Class.	1st Class.	2d Class.	3d Class.	4th Class.	1st Class.	2d Class.	3d Class.	4th Class.	5th Class.	6th Class.	
Number of each Rank and Class	1	1	3	3	–	–	10	–	–	–	1	17	–	–	48	107					
Rates of Pay of each, ditto -	£. 350	£. 125	£. 95	£. 85	–	–	£. 65	–	–	–	s. 23	s. 22	–	–	s. 20	s. 18					

Chief Constable.—Horse and travelling allowance, 150 *l.*
Superintendents.—Horses, forage, carts, stabling, &c. &c. provided.

No. 3. Southern District.

County of Cornwall.

The number and organization and rates of pay of this force are the same as at the date of my former report, and the force appears to have been very fairly kept up to the established strength throughout the year.

Several new police stations, with suitable cells, and accommodation for resident constables, have been lately erected, and all which are in possession of the police, are maintained in a cleanly and creditable state.

Several stations have yet to be erected, but the sites as well as the plans have in some instances not yet been agreed upon.

In indictable offences there has been a slight increase during the year, but the committals for trial are fewer in number, as also are the number of persons who have been proceeded against summarily.

The officers in this force who are appointed to act as assistant relieving officers are supplied only with tickets to give to vagrants to the union, and no record of these has been furnished.

The duties are satisfactorily arranged, and the supervision of the constables effectively provided for, and I consider the force to be in an efficient state.

Bodmin (Borough).

Force - - - - - - 1 person.

Area in acres - - - -	2,784	Acres to each constable - - -	2,784
Population in 1861 - - -	4,466	Population to ditto, as per census 1861 -	4,466

RANKS.	Yearly Pay in £. and Shillings.									Weekly Pay in Shillings and Pence.								
	Head Constable.	Chief Superintendent.	Superintendents.			Inspectors.				Serjeants.				Constables.				
			1st Class.	2d Class.	3d Class.	1st Class.	2d Class.	3d Class.	4th Class.	1st Class.	2d Class.	3d Class.	4th Class.	1st Class.	2d Class.	3d Class.	4th Class.	5th Class.	6th Class.
Number of each Rank and Class	–	1																
Rates of Pay of each, ditto	–	£. 18																

Bodmin (Borough).

In this borough there is no regular police force, and the constable in charge is partly paid by fees for serving summonses and warrants.

No uniform clothing is provided, nor has any superannuation fund been established.

The cells are unprovided with any warming apparatus, and the whole police arrangements are of an inefficient character.

Falmouth (Borough).

Force - - - - - - 3 persons.

Area in acres - - - -	40	Acres to each constable - - -	13
Population in 1861 - - -	5,709	Population to ditto, as per census 1861 -	1,903

RANKS.	Yearly Pay in £. and Shillings.									Weekly Pay in Shillings and Pence.								
	Head Constable.	Chief Superintendent.	Superintendents.			Inspectors.				Serjeants.				Constables. Total No. - 2.				
			1st Class.	2d Class.	3d Class.	1st Class.	2d Class.	3d Class.	4th Class.	1st Class.	2d Class.	3d Class.	4th Class.	1st Class.	2d Class.	3d Class.	4th Class.	5th Class.	6th Class.
Number of each Rank and Class	1	–	–	–	–	–	–	–	–	–	–	–	–	2					
Rates of Pay of each, ditto	£. 55	–	–	–	–	–	–	–	–	–	–	–	–	s. 21					

No

2/7

No. 3. Southern District.

Falmouth (Borough).

No alteration has taken place in the police arrangements of this borough since the date of my former report.

The indictable offences and committals for trial are more in number than in the preceding year, but considerably fewer persons have been proceeded against summarily.

The constables are supplied with suitable clothing, but the duties are ineffectively provided for, and I consider the force to be inadequate to the number of the inhabitants and the general requirements of the borough.

Helston (Borough).

Force - - - - - 1 person.

Area in acres - - - -	292	Acres to each constable - - -	292
Population in 1861 - - -	3,843	Population to ditto, as per census 1861,	3,843

RANKS.	Yearly Pay in £. and Shillings.									Weekly Pay in Shillings and Pence.										
	Head Constable.	Chief Superintendent.	Superintendents			Inspectors.				Serjeants.				Constables. Total No. - 1.						
			1st Class.	2d Class.	3d Class.	1st Class.	2d Class.	3d Class.	4th Class.	1st Class.	2d Class.	3d Class.	4th Class.	1st Class.	2d Class.	3d Class.	4th Class.	5th Class.	6th Class.
Number of each Rank and Class	-	-	-	-	-	-	-	-	-	-	-	-	-	1					
Rates of Pay of each, ditto	-	-	-	-	-	-	-	-	-	-	-	-	-	s. 20					

No alteration has taken place in the police arrangements of this borough since the date of my former report, and no superannuation fund has as yet been formed.

Helston (Borough).

The cells, which are beneath the Town-hall, are ill-ventilated, and also much affected by the smell from a sewer or drain, which makes them quite unsuitable places for the detention of prisoners.

Three indictable offences are reported to have been committed during the year, and eight persons have been proceeded against summarily, but there have been no committals for trial.

The duties are ineffectively provided for, and I consider the force to be quite inadequate to the population and the general requirements of the borough.

Launceston (Borough).

Force - - - - - 1 person.

Area in acres - - - -	2,880	Acres to each constable - - -	2,880
Population in 1861 - - -	2,790	Population to ditto, as per census 1861,	2,790

RANKS.	Yearly Pay in £. and Shillings.									Weekly Pay in Shillings and Pence.										
	Head Constable.	Chief Superintendent.	Superintendents			Inspectors.				Serjeants.				Constables. Total No. - 1.						
			1st Class.	2d Class.	3d Class.	1st Class.	2d Class.	3d Class.	4th Class.	1st Class.	2d Class.	3d Class.	4th Class.	1st Class.	2d Class.	3d Class.	4th Class.	5th Class.	6th Class.
Number of each Rank and Class	-	-	-	-	-	-	-	-	-	-	-	-	-	1					
Rates of Pay of each, ditto	-	-	-	-	-	-	-	-	-	-	-	-	-	s. 21					

No. 3. Southern District.

Launceston (Borough).

No alteration has taken place since the date of my last report in the police arrangements of this borough, nor has any improvement been effected in the construction of the cells, which are merely divided by rough boards, through which prisoners can freely see and converse with each other.

The duties are ineffectively provided for, and I consider the force to be inadequate to the population and the general requirements of the borough.

Liskeard (Borough).

Force - - - - - 2 persons.

Area in acres - - - - 810 | Acres to each constable - - - 405
Population in 1861 - - - 4,689 | Population to ditto, as per census 1861 2,344

RANKS.	Yearly Pay in £. and Shillings.									Weekly Pay in Shillings and Pence.										
	Head Constable.	Chief Superintendent.	Superintendents.			Inspectors.				Serjeants.				Constables. Total No. - 2.						
			1st Class.	2d Class.	3d Class.	1st Class.	2d Class.	3d Class.	4th Class.	1st Class.	2d Class.	3d Class.	4th Class.	1st Class.	2d Class.	3d Class.	4th Class.	5th Class.	6th Class.
Number of each Rank and Class	-	-	-	-	-	-	-	-	-	-	-	-	-	2					
Rates of Pay of each, ditto	-	-	-	-	-	-	-	-	-	-	-	-	-	s. 20					

Liskeard (Borough).

No alteration has taken place during the year in the number or organization of this force.

The constables arrange their own duties and provide their own clothing.

No return of the state of crime for the past year has been furnished.

The duties are ineffectively provided for, and I consider the force to be inadequate to the number of the population and the general requirements of the borough.

Penryn (Borough).

Force - - - - - 2 persons.

Area in acres - - - - 298 | Acres to each constable - - - 149
Population in 1861 - - - 3,547 | Population to ditto, as per census 1861 1,773

RANKS.	Yearly Pay in £. and Shillings.									Weekly Pay in Shillings and Pence.										
	Head Constable.	Chief Superintendent.	Superintendents.			Inspectors.				Serjeants.				Constables. Total No. - 2.						
			1st Class.	2d Class.	3d Class.	1st Class.	2d Class.	3d Class.	4th Class.	1st Class.	2d Class.	3d Class.	4th Class.	1st Class.	2d Class.	3d Class.	4th Class.	5th Class.	6th Class.
Number of each Rank and Class	-	-	-	-	-	-	-	-	-	-	-	-	-	2					
Rates of Pay of each, ditto	-	-	-	-	-	-	-	-	-	-	-	-	-	s. 21					

Penryn (Borough).

No alteration has taken place in the police arrangements of this borough since the date of my former report.

The cells are badly situated, being in the Town-hall, and away from the residence of any one to take charge of prisoners; they are also unprovided with any warming apparatus.

Four indictable offences are reported to have been committed during the year, and 76 persons to have been proceeded against summarily, but no persons were committed for trial.

The duties are not effectively provided for, and the force is inadequate to the number of the population and the general requirements of the borough.

2/3

No. 3.
Southern District

Penzance (Borough).

Force - - - - 6 persons.

Area in acres - - - -	440	Acres to each constable - -	73
Population in 1861 - - -	9,414	Population to ditto, as per census 1861,	1,569

RANKS.	Yearly Pay in £. and Shillings.									Weekly Pay in Shillings and Pence.									
			Superintendents.			Inspectors.				Serjeants. Total No. - 1.				Constables. Total No. - 4.					
	Head Constable.	Chief Superintendent.	1st Class.	2d Class.	3d Class.	1st Class.	2d Class.	3d Class.	4th Class.	1st Class.	2d Class.	3d Class.	4th Class.	1st Class.	2d Class.	3d Class.	4th Class.	5th Class.	6th Class.
Number of each Rank and Class	1	-	-	-	-	-	-	-	-	1	-	-	-	4					
Rates of Pay of each, ditto	£. s. 32 12	-	-	-	-	-	-	-	-	s. 21	-	-	-	s. 18					

No alteration has taken place in the police arrangements of this borough since the date of my former report. Penzance (Borough).

The head constable is also the deputy governor of the gaol, and an additional salary of 30 *l.* is allowed to him annually for holding that appointment.

The cells in this borough are very defective, being dark and badly ventilated, and unprovided with any warming apparatus.

Two indictable offences are reported to have been committed during the year, for which three persons were committed for trial, and the number of persons who were proceeded against summarily, are stated to have been 189.

The duties are, I consider, ineffectively provided, and not properly supervised; and the force is inadequate to the number of the population and the general requirements of the borough.

St. Ives (Borough).

Force - - - - 1 person.

Area in acres - - - -	1,876	Acres to each constable - -	1,876
Population in 1861 - - -	7,027	Population to ditto, as per census 1861	7,027

RANKS.	Yearly Pay in £. and Shillings.									Weekly Pay in Shillings and Pence.									
			Superintendents.			Inspectors.				Serjeants.				Constables. Total No. - 1.					
	Head Constable.	Chief Superintendent.	1st Class.	2d Class.	3d Class.	1st Class.	2d Class.	3d Class.	4th Class.	1st Class.	2d Class.	3d Class.	4th Class.	1st Class.	2d Class.	3d Class.	4th Class.	5th Class.	6th Class.
Number of each Rank and Class	-	-	-	-	-	-	-	-	-	-	-	-	-	1					
Rates of Pay of each, ditto	-	-	-	-	-	-	-	-	-	-	-	-	-	s. 20					

The pay of the constable of this borough has been slightly increased during the year, but in all other respects the police arrangements are the same as at the date of my former report. St. Ives (Borough).

The cells are dark and ill-ventilated, and also unprovided with any warming apparatus.

No return of the state of crime has been furnished.

The duties are ineffectively provided for, and the force is quite inadequate to the large area and population, and the general requirements of the borough.

No. 3. Southern District.

TRURO (BOROUGH).

Force - - - - 6 persons

Area in acres - - - -	1,103	Acres to each constable - - -	183
Population in 1861 - - -	11,337	Population to ditto, as per census 1861	1,889

RANKS.	Yearly Pay in £. and Shillings.									Weekly Pay in Shillings and Pence.									
	Head Constable.	Chief Superintendent.	Superintendents			Inspectors.				Serjeants. Total No. - 1.				Constables. Total No. - 4.					
			1st Class.	2d Class.	3d Class.	1st Class.	2d Class.	3d Class.	4th Class.	1st Class.	2d Class.	3d Class.	4th Class.	1st Class.	2d Class.	3d Class.	4th Class.	5th Class.	6th Class.
Number of each Rank and Class	-	1	-	-	-	-	-	-	-	1	-	-	-	1	3				
Rates of Pay of each, ditto -	-	£. 78	-	-	-	-	-	-	-	s. 25	-	-	-	s. d. 18 6	s. d. 16 6				

Truro (Borough).

The number and organization and rates of pay of this force, are the same as at the date of my former report.

Suitable clothing is supplied to the constables, and the station and cells are maintained by the police in a cleanly and creditable state.

The duties are, I consider, very ineffectively provided for, and not properly supervised; and the force is quite inadequate to the area, population and general requirements of the borough.

DEVONSHIRE.

Force - - - - 326 persons.

Area in acres - - - -	1,617,651	Acres to each constable - -	4,962
Population in 1861 - -	397,739	Population to ditto, as per census 1861	1,220

RANKS.	Yearly Pay in £. and Shillings.										Weekly Pay in Shillings and Pence.									
	Chief Constable.	Superintendents. Total No. - 14.					Inspectors.				Serjeants. Total No. - 33.				Constables. Total No. - 278.					
		1st Class.	2d Class.	3d Class.	4th Class.	5th Class.	1st Class.	2d Class.	3d Class.	4th Class.	1st Class.	2d Class.	3d Class.	4th Class.	1st Class.	2d Class.	3d Class.	4th Class.	5th Class.	6th Class.
Number of each Rank and Class	1	1	6	6	1	-	-	-	-	-	23	10	-	-	56	142	80			
Rates of Pay of each, ditto -	£. 500	£. 262	£. 130	£. 115	£. 100	-	-	-	-	-	s. d. 24 5½	s. d. 21 5½	-	-	s. d. 20 8	s. d. 18 7¾	s. d. 16 7¾			

Chief Constable.—Horse and travelling allowance, 100 *l.*

Superintendents.—One (Deputy Chief Constable) allowance merged into pay. Thirteen provide their own horses, and are allowed 30 *l.* each for keep, &c., &c.

County of Devon, including the consolidated Municipal Boroughs of Dartmouth and Honiton.

An addition of three persons has been made to this force during the year, and a considerable alteration has also been effected in the organization and rates of pay and allowances.

The chief constable's salary has been increased 100 *l.*, and his allowance reduced 100 *l.* The salary of the senior superintendent, or deputy chief constable, has been raised from 152 *l.* to 262 *l.*, and all allowances withdrawn. The salaries of the superintendents have been raised, and their allowances for maintenance of horse respectively reduced 15 *l.*; and an addition has also been made to the pay of the serjeants and constables.

Several new station-houses have been erected during the year, and are now in the occupation of the police, and several more are in the course of construction; and I have every reason to hope that before long this county will be provided

2/75

No. 3.
Southern District.

County of Devon.

provided with as many stations as are necessary for the effective working of the force.

In indictable offences there has been an increase during the year, as also in the number of persons who have been proceeded against summarily, but fewer persons have been committed for trial.

The officers and constables in this force, are not appointed to act in the capacity of assistant relieving officers.

The duties are generally well provided for, with the exception of Torquay and Stonehouse, where the populations have become too large for the number of constables assigned for those places; I hope however, that these deficiencies will be shortly provided for; in all other respects the force is, I consider, in an efficient state.

Barnstaple (Borough).

Force - - - - 10 persons.

Area in acres - - - -	2,549	Acres to each constable - - -	254
Population in 1861 - - -	10,743	Population to ditto, as per census 1861,	1,074

RANKS.	Yearly Pay in £. and Shillings.									Weekly Pay in Shillings and Pence.									
			Superintendents.			Inspectors.				Serjeants. Total No. - 1.				Constables. Total No. - 8.					
	Head Constable.	Chief Superintendent.	1st Class.	2d Class.	3d Class.	1st Class.	2d Class.	3d Class.	4th Class.	1st Class.	2d Class.	3d Class.	4th Class.	1st Class.	2d Class.	3d Class.	4th Class.	5th Class.	6th Class.
Number of each Rank and Class	-	1	-	-	-	-	-	-	-	1	-	-	-	1	7				
Rates of Pay of each, ditto -	-	£. 120	-	-	-	-	-	-	-	s. 24	-	-	-	s. 17	s. 16				

This force, which consisted of only five persons at the date of my former report, has since been considerably augmented and improved in organization and effectiveness. Barnstaple (Borough).

Five constables were added to the force on the 3d of March last, and a new superintendent obtained from the metropolitan police.

The indictable offences which have been reported during the year, as well as the committals for trial, are more in number than in the preceding year, and more persons have also been proceeded against summarily; I am however disposed to believe that the increase in offences is more apparent than real, and attributable to a considerable extent to the increased attention of the police in making proper records of all offences and occurrences.

The officers and constables are well clothed, and the duties appear to be generally well provided for, and I consider the force to be in an efficient state.

Bideford (Borough).

Force - - - - 2 persons.

Area in acres - - - -	4,510	Acres to each constable - - -	2,255
Population in 1861 - - -	5,742	Population to ditto, as per census 1861,	2,871

RANKS.	Yearly Pay in £. and Shillings.									Weekly Pay in Shillings and Pence.									
			Superintendents.			Inspectors.				Serjeants.				Constables. Total No. - 1.					
	Head Constable.	Chief Superintendent.	1st Class.	2d Class.	3d Class.	1st Class.	2d Class.	3d Class.	4th Class.	1st Class.	2d Class.	3d Class.	4th Class.	1st Class.	2d Class.	3d Class.	4th Class.	5th Class.	6th Class.
Number of each Rank and Class	1	-	-	-	-	-	-	-	-	-	-	-	-	1					
Rates of Pay of each, ditto -	£. 65	-	-	-	-	-	-	-	-	-	-	-	-	s. 16					

No. 3. Southern District.

Bideford (Borough).

An augmentation of one constable was made to this force on the 19th of April in the present year, but an increase of not less than one serjeant and four constables would have been necessary, in order to have made the force effective in numbers.

No superannuation has as yet been formed, nor have the corporation effected any improvements in the cells, which are dark, ill-ventilated, and unprovided with any warming apparatus.

Two persons appear to have been apprehended and committed for trial on indictable charges, and 34 persons to have been proceeded against summarily. The duties are ineffectively provided for, and I consider the force to be inadequate to the area, population and general requirements of the borough.

Bradninch (Charter Borough).

Force - - - 1 person.

Area in acres - - -	4,351	Acres to each constable - - -	4,351
Population in 1861 - - -	1,796	Population to ditto, as per census 1861	1,796

RANKS.	Yearly Pay in £. and Shillings.									Weekly Pay in Shillings and Pence.									
	Head Constable.	Chief Superintendent.	Superintendents.			Inspectors.				Serjeants.				Constables. Total No. - 1.					
			1st Class.	2d Class.	3d Class.	1st Class.	2d Class.	3d Class.	4th Class.	1st Class.	2d Class.	3d Class.	4th Class.	1st Class.	2d Class.	3d Class.	4th Class.	5th Class.	6th Class.
Number of each Rank and Class	–	–	–	–	–	–	–	–	–	–	–	–	–	1					
Rates of Pay of each, ditto	–	–	–	–	–	–	–	–	–	–	–	–	–	s. d. 9 7					

Bradninch (Charter Borough).

The constable who is appointed for this borough is a tradesman in the town, and usually occupied with his own business.

No superannuation fund has been established; but there is in fact no police force, and consequently a large district is left almost entirely without any protection.

It is, I think, important that the question as to the right of this borough to remain independent of the general police arrangements of the county should be settled.

Devonport Borough.

Force - - - - 40 persons.

Area in acres - - -	2,380	Acres to each constable - - -	59
Population in 1861 - - -	50,440	Population to ditto, as per census 1861,	1,261

RANKS.	Yearly Pay in £. and Shillings.									Weekly Pay in Shillings and Pence.									
	Head Constable.	Chief Superintendent.	Superintendents.			Inspectors. Total No. - 2.				Serjeants. Total No. - 4.				Constables. Total No. - 33.					
			1st Class.	2d Class.	3d Class.	1st Class.	2d Class.	3d Class.	4th Class.	1st Class.	2d Class.	3d Class.	4th Class.	1st Class.	2d Class.	3d Class.	4th Class.	5th Class.	6th Class.
Number of each Rank and Class	–	1	–	–	–	2	–	–	–	4	–	–	–	10	11	12			
Rates of Pay of each, ditto	–	£. s. 81 18	–	–	–	£. s. d. 61 19 4	–	–	–	s. d. 20 3	–	–	–	s. d. 18 6	s. d. 17 10	s. d. 16 8			

Devonport (Borough).

The population of this borough has very considerably increased since the year 1861, and the beats are now become too extensive to be efficiently watched by the present number of constables.

I have requested the corporation to take the subject into consideration, and suggested

suggested an increase of ten men, which I am of opinion are necessary to make the force effective in numbers.

In indictable offences there has been a decrease during the year, as also in the committals for trial, but there has been an increase in the number of persons who have been proceeded against summarily.

As the corporation have hitherto based the number of the police on the population of 1851, in the proportion of one constable for every thousand of the inhabitants, they will naturally expect to be allowed the grant for the year just ended; but I am of opinion that the corporation should take into early consideration the recommendation which I have made to them, and place the force in an efficient state in regard to numbers, in order to ensure the continuance of the Parliamentary grant for the forthcoming year.

Exeter (City).

Force - - - - 29 persons.

Area in acres - - - -	1,800	Acres to each constable - - -	62
Population in 1861 - - -	33,738	Population to ditto, as per census 1861 -	1,165

RANKS.	Yearly Pay in £. and Shillings.									Weekly Pay in Shillings and Pence.								
	Head Constable.	Chief Superintendent.	Superintendents.			Inspectors. Total No. - 4.				Serjeants. Total No. - 3.				Constables, Total No. - 21.				
			1st Class.	2d Class.	3d Class.	1st Class.	2d Class.	3d Class.	4th Class.	1st Class.	2d Class.	3d Class.	4th Class.	1st Class.	2d Class.	3d Class.	4th Class.	5th Class.	6th Class.
Number of each Rank and Class	–	1	–	–	–	4	–	–	–	3	–	–	–	9	5	7		
Rates of Pay of each, ditto	–	£. 150	–	–	–	£. s. 62 8	–	–	–	s. 21	–	–	–	s. 19	s. 18	s. 17		

The number, organization and rates of pay of this force are the same as at the date of my former report. Exeter (City).

In indictable offences, there has been a decrease during the year, as also in the number of persons who have been committed for trial; but more persons have been proceeded against summarily.

In consequence of the increase of buildings and population, as shown by the census returns for 1861, and the want of additional police protection, especially by day, I have suggested to the corporation an augmentation of the force; but as the number of the police has hitherto been based upon the population of 1851, the corporation will no doubt expect as heretofore to be allowed the Parliamentary grant for the year just ended.

Plymouth (Borough).

Force - - - - 58 persons.

Area in acres - - - -	600	Acres to each constable - - -	10
Population in 1861 - - -	62,599	Population to ditto, as per census 1861 -	1,079

RANKS.	Yearly Pay in £. and Shillings.									Weekly Pay in Shillings and Pence.								
	Head Constable.	Chief Superintendent.	Superintendents.			Inspectors. Total No. - 3.				Serjeants. Total No. - 5.				Constables. Total No. - 49.				
			1st Class.	2d Class.	3d Class.	1st Class.	2d Class.	3d Class.	4th Class.	1st Class.	2d Class.	3d Class.	4th Class.	1st Class.	2d Class.	3d Class.	4th Class.	5th Class.	6th Class.
Number of each Rank and Class	1	–	–	–	–	1	2	–	–	1	4	–	–	14	14	21		
Rates of Pay of each, ditto	£. 150	–	–	–	–	£. 100	£. s. 67 12	–	–	s. d. 21 6	s. d. 20 6	–	–	s. d. 18 6	s. 17	s. 16		

No. 3. Southern District.

No alteration has taken place since the date of my former report, in the number, organization, or rates of pay of this force.

Plymouth (Borough).

There are four police stations in the borough, viz., one principal and three auxiliary; in the principal station the cells are of old construction, and generally extremely inconvenient of access.

The indictable offences which have been reported during the year, as well as the persons who have been committed for trial, are fewer in number than in the preceding year; but more persons have been proceeded against summarily.

The duties are generally well provided for; and I consider the force to be in an efficient state.

Southmolton (Borough).

Force - - - - 2 persons.

Area in acres - - - - 6,264 | Acres to each constable - - - 3,132
Population in 1861 - - - 3,830 | Population to ditto, as per census 1861 - 1,915

RANKS.	Yearly Pay in £. and Shillings.									Weekly Pay in Shillings and Pence.										
	Head Constable.	Chief Superintendent.	Superintendents.			Inspectors.				Serjeants.				Constables. Total No. - 1.						
			1st Class.	2d Class.	3d Class.	1st Class.	2d Class.	3d Class.	4th Class.	1st Class.	2d Class.	3d Class.	4th Class.	1st Class.	2d Class.	3d Class.	4th Class.	5th Class.	6th Class.
Number of each Rank and Class	1	–	–	–	–	–	–	–	–	–	–	–	–	1					
Rates of Pay of each, ditto	£. 78	–	–	–	–	–	–	–	–	–	–	–	–	s. d. 16 6					

Southmolton (Borough).

No alteration has taken place in the police arrangements of this borough, since the date of my former report.

The station and cells are maintained in a cleanly state, but the latter are unprovided with any warming apparatus.

The number of indictable offences reported during the year amounted to 10; and 2 persons were committed for trial, and 41 proceeded against summarily.

The duties are not effectively provided for; the district comprised within the borough is very extensive, and the force is too small for the general requirements of the town.

Tiverton (Borough).

Force - - - - 6 persons.

Area in acres - - - - 17,650 | Acres to each constable - - - 2,941
Population in 1861 - - - 10,447 | Population to ditto, as per census 1861 - 1,741

RANKS.	Yearly Pay in £. and Shillings.									Weekly Pay in Shillings and Pence.										
	Head Constable.	Chief Superintendent.	Superintendents.			Inspectors.				Serjeants.				Constables. Total No. - 5.						
			1st Class.	2d Class.	3d Class.	1st Class.	2d Class.	3d Class.	4th Class.	1st Class.	2d Class.	3d Class.	4th Class.	1st Class.	2d Class.	3d Class.	4th Class.	5th Class.	6th Class.
Number of each Rank and Class	–	1	–	–	–	–	–	–		–	–	–	–	1	3	1			
Rates of Pay of each, ditto	–	£. 91	–	–	–	–	–	–	–	–	–	–	–	s. 21	s. 19	s. 15			

Tiverton (Borough).

No alteration has taken place, since the date of my former report, in the number or organization of this force. At the period of my inspection, the police station

station had been taken down, and a new station with suitable cells was, I was informed, intended to be erected in its place.

In indictable offences and committals for trial, there has been an increase during the year; and more persons are also reported to have been proceeded against summarily.

The constables are supplied with suitable clothing; but the duties are very insufficiently provided for, and I consider the force to be quite indadequate to the large area and population comprised within the limits of the borough.

Torrington (Borough).

Force - - - - - 2 persons.

Area in acres - - - -	3,456	Acres to each constable - - -	1,728
Population in 1861 - - -	3,298	Population to ditto, as per census 1861 -	1,649

RANKS.	Yearly Pay in £. and Shillings.									Weekly Pay in Shillings and Pence.										
	Head Constable.	Chief Superintendent.	Superintendents.			Inspectors.				Serjeants.				Constables. Total No. - 1.						
			1st Class.	2d Class.	3d Class.	1st Class.	2d Class.	3d Class.	4th Class.	1st Class.	2d Class.	3d Class.	4th Class.	1st Class.	2d Class.	3d Class.	4th Class.	5th Class.	6th Class.
Number of each Rank and Class	–	1	–	–	–	–	–	–	–	–	–	–	–	1					
Rates of Pay of each, ditto -	–	£. 52	–	–	–	–	–	–	–	–	–	–	–	s. 12					

No change has taken place in the number of this force during the year, nor has any alteration been made in the cells, which are deficient of ventilation and badly situated, being in a detached building where communication can be effected from the outside. Torrington (Borough).

No superannuation fund has as yet been established.

The constables are supplied with suitable clothing; but the duties are not effectively provided for, and I consider the force to be insufficient for the requirements of the borough.

Totnes (Borough).

Force - - - - 3 persons.

Area in acres - - - -	1,254	Acres to each constable - - -	418
Population in 1861 - - -	4,001	Population to ditto, as per census 1861 -	1,333

RANKS.	Yearly Pay in £. and Shillings.									Weekly Pay in Shillings and Pence.										
	Head Constable.	Chief Superintendent.	Superintendents.			Inspectors.				Serjeants.				Constables. Total No. - 2.						
			1st Class.	2d Class.	3d Class.	1st Class.	2d Class.	3d Class.	4th Class.	1st Class.	2d Class.	3d Class.	4th Class.	1st Class.	2d Class.	3d Class.	4th Class.	5th Class.	6th Class.
Number of each Rank and Class	–	1	–	–	–	–	–	–	–	–	–	–	–	2					
Rates of Pay of each, ditto -	–	£. 66	–	–	–	–	–	–	–	–	–	–	–	s. 19					

In this force there has been no alteration since the date of my former report. Totnes (Borough).

Two only of the constables take active police duty, and over them there is no proper supervision.

The cells are badly constructed as well as badly situated, being in the cellar area beneath the Town Hall offices.

The duties are not effectively provided, and I consider the force to be inadequate to the area and population of the district under charge.

No. 3. Southern District.

DORSETSHIRE.

Force - - - - - 133 persons.

Area in acres - - -	624,758	Acres to each constable - - -	4,697
Population in 1861 -	159,303	Population to ditto, as per census 1861 -	1,197

RANKS.	Yearly Pay in £. and Shillings.										Weekly Pay in Shillings and Pence.									
		Superintendents. Total No. - 10.					Inspectors.				Serjeants. Total No. - 11.				Constables. Total No. - 111.					
	Chief Constable	1st Class.	2d Class.	3d Class.	4th Class.	5th Class.	1st Class.	2d Class.	3d Class.	4th Class.	1st Class.	2d Class.	3d Class.	4th Class.	1st Class.	2d Class.	3d Class.	4th Class.	5th Class.	6th Class.
Number of each Rank and Class	1	1	1	4	4	–	–	–	–	–	11	–	–	–	36	36	39			
Rates of Pay of each, ditto	£. 300	£. 150	£. 130	£. 95	£. 85	–	–	–	–	–	s. 23	–	–	–	s. 20	s. 18	s. 17			

Chief Constable.—Horse and travelling allowance, 150 *l.*
Superintendents.—Horses, forage, carts, stabling, &c. provided.

County of Dorset, including the consolidated Municipal Boroughs of Bridport, Lyme and Shaftesbury.

No alteration has taken place since the date of my former report, either in the number, organization, or rates of pay of this force; and the force appears to have been maintained up to the established numbers almost without intermission during the year.

The station-houses and cells are well constructed and in good order throughout the county; but in the borough of Bridport, which is united with the county for police purposes, the station and cells are of inferior construction, and the latter very badly ventilated, and unprovided with warming apparatus.

The bad state of these cells has for some years been represented to the borough authorities; and I have been informed that the corporation have decided upon providing a new station with properly constructed cells.

The indictable offences which have been reported during the year are fewer in number than in the preceding year, as also are the number of persons who have been committed for trial; but there has been a considerable increase in the number of persons who have been proceeded against summarily.

In this force the police have not heretofore been appointed to act as assistant r eiieving officers, but the magistrates have lately sanctioned the appointment of one officer for these duties, in order to try how the arrangement will work.

The duties are satisfactorily arranged, and the supervision of the constables effectively provided for; and I consider the force to be in an efficient state.

Blandford (Borough).

Force - - - - - 2 persons.

Area in acres - - - -	27	Acres to each constable - - -	13½
Population in 1861 - - -	1,521	Population to ditto, as per census 1861 -	760

RANKS.	Yearly Pay in £. and Shillings.										Weekly Pay in Shillings and Pence.									
	Head Constable.	Chief Superintendent.	Superintendents.			Inspectors.					Serjeants.				Constables. Total No. - 2.					
			1st Class.	2d Class.	3d Class.	1st Class.	2d Class.	3d Class.	4th Class.		1st Class.	2d Class.	3d Class.	4th Class.	1st Class.	2d Class.	3d Class.	4th Class.	5th Class.	6th Class.
Number of each Rank and Class	–	–	–	–	–	–	–	–	–		–	–	–	–	2					
Rates of Pay of each, ditto	–	–	–	–	–	–	–	–	–		–	–	–	–	s. d. 13 6					

No

No. 3. Southern District.

No alteration has taken place since the date of my previous report in the number or pay of this force.

No superannuation has as yet been established, nor has any alteration been made in the cell, which is dark and ill-ventilated, and situated in a small isolated building, where persons can communicate with prisoners from the outside.

Blandford (Borough).

The constables are badly paid, and the duties ineffectively supervised, and I consider the force to be in an inefficient state.

Dorchester (Borough).

Force - - - - - 6 persons.

Area in acres - - - - 571½ | Acres to each constable - - - 95
Population in 1861 - - - 6,823 | Population to ditto, as per census 1861 - 1,137

RANKS.	Yearly Pay in £. and Shillings.									Weekly Pay in Shillings and Pence.										
	Head Constable.	Chief Superintendent.	Superintendents. Total No. - 1.			Inspectors.				Serjeants. Total No. - 1.				Constables. Total No. - 4.						
			1st Class.	2d Class.	3d Class.	1st Class.	2d Class.	3d Class.	4th Class.	1st Class.	2d Class.	3d Class.	4th Class.	1st Class.	2d Class.	3d Class.	4th Class.	5th Class.	6th Class.
Number of each Rank and Class	–	–	1	–	–	–	–	–	–	1	–	–	–	4					
Rates of Pay of each, ditto	–	–	£. 60	–	–	–	–	–	–	s. 20	–	–	–	s. 16					

The number and organization, and rates of pay of this force, are the same as at the date of my former report. Dorchester (Borough).

The station and cells are maintained in a cleanly state, and the clothing of the constables is of good quality.

The number of indictable offences, and persons who have been committed for trial during the year, are about the same as in the previous year; but fewer persons have been proceeded against summarily.

The duty arrangements and supervision of the constables are generally of a satisfactory character, and I consider the force to be in an efficient state; but, in consequence of the increase of population, I have deemed it necessary to recommend for the consideration of the Corporation, an addition to the police force of one constable.

Poole (Borough).

Force - - - - - 14 persons.

Area in acres - - - - 4,749 | Acres to each constable - - - 339
Population in 1861 - - - 9,759 | Population to ditto, as per census 1861 697

RANKS.	Yearly Pay in £. and Shillings.									Weekly Pay in Shillings and Pence.										
	Head Constable.	Chief Superintendent.	Superintendents.			Inspectors.				Serjeants. Total No. - 1.				Constables. Total No. - 12.						
			1st Class.	2d Class.	3d Class.	1st Class.	2d Class.	3d Class.	4th Class.	1st Class.	2d Class.	3d Class.	4th Class.	1st Class.	2d Class.	3d Class.	4th Class.	5th Class.	6th Class.
Number of each Rank and Class	–	1	–	–	–	–	–	–	–	1	–	–	–	12					
Rates of Pay of each, ditto	–	£. 90	–	–	–	–	–	–	–	s. 21	–	–	–	s. 19					

No alteration has taken place during the year in the number, organization or rates of pay of this force. Poole (Borough).

The station and cells are maintained in a cleanly and creditable state, and the force is supplied with clothing of good quality.

No. 3. Southern District.

In indictable offences and committals for trial there has been a decrease during the year, and considerably fewer persons have also been proceeded against summarily.

The duties are satisfactorily provided for, and I consider the force to be in an efficient state.

Weymouth (Borough).

Force - - - - 12 persons.

Area in acres - - - -	1,600	Acres to each constable - - -	123
Population in 1861 - - -	11,383	Population to ditto, as per census 1861	876

RANKS.	Yearly Pay in £. and Shillings.									Weekly Pay in Shillings and Pence.									
			Superintendents.			Inspectors.				Serjeants. Total No. - 1.				Constables. Total No. - 10.					
	Head Constable.	Chief Superintendent.	1st Class.	2d Class.	3d Class.	1st Class.	2d Class.	3d Class.	4th Class.	1st Class.	2d Class.	3d Class.	4th Class.	1st Class.	2d Class.	3d Class.	4th Class.	5th Class.	6th Class.
Number of each Rank and Class	1	–	–	–	–	–	–	–	–	1	–	–	–	4	4	2			
Rates of Pay of each, ditto	£. 100	–	–	–	–	–	–	–	–	s. 23	–	–	–	s. 20	s. 19	s. 18			

Weymouth (Borough).

The number and organization of this force have undergone no alteration since the date of my former report.

The constables are well clothed, and the cells are maintained in a cleanly state.

In indictable offences, as well as in the number of persons who have been committed for trial, there has been an increase during the year, and more persons have also been proceeded against summarily.

The duties are satisfactorily provided for, and I consider the force to be in an efficient state.

GLOUCESTERSHIRE.

Force - - - - 274 persons.

Area in acres - - -	787,414	Acres to each constable - - -	2,837
Population in 1861 - - -	351,602	Population to ditto, as per census 1861,	1,283

RANKS.	Yearly Pay in £. and Shillings.										Weekly Pay in Shillings and Pence.									
		Superintendents. Total No. - 11.					Inspectors.				Serjeants. Total No. - 43.				Constables. Total No. - 219.					
	Chief Constable.	1st Class.	2d Class.	3d Class.	4th Class.	5th Class.	1st Class.	2d Class.	3d Class.	4th Class.	1st Class.	2d Class.	3d Class.	4th Class.	1st Class.	2d Class.	3d Class.	4th Class.	5th Class.	6th Class.
Number of each Rank and Class	1	1	1	3	6	–	–	–	–	–	43	–	–	–	150	69				
Rates of Pay of each, ditto	£. 500	£. 140	£ 130	£. 120	£. 100	–	–	–	–	–	s. d. 21 6	–	–	–	s. 19	s. 16				

Chief Constable.—Horse and travelling allowance, 50 *l.*
Superintendents.—Provide their own horses, and are allowed 40 *l.* each for keep, &c.

County of Gloucester, including the City of Gloucester and Borough of Tewkesbury.

No alteration has taken place in the number, organization, or rates of pay of this force since the date of my former report, and the force has been maintained during the year more closely to the established numbers than in the previous year.

At

2 23

No. 3. Southern District

At times, however, the deficiencies have been more than is desirable, as the district of the head quarters in Cheltenham has largely increased in buildings and population without any increase having been made to the police force assigned for that town and locality.

One very well constructed station, with magistrates' court room, and suitable accommodation for both police and prisoners, has been erected during the year at Berkeley, and others are now in course of construction at Sodbury and Fairford.

In indictable offences there has been a considerable decrease during the year, as well as in the number of persons who have been committed for trial, but more persons have been proceeded against summarily.

The police in Gloucestershire are not appointed to act as assistant relieving officers.

During the year one superintendent of 22 years' service has been superannuated with an annual pension of 90 *l.*, and another officer has been discharged after short service with a gratuity of 28 *l.*, and there are now on the pension list nine other officers and constables who are in the receipt of pensions varying from 24 *l.* 6 *s.* 8 *d.* to 15 *l.* 4 *s.* 2 *d.* per annum.

The duties are well arranged, and the supervision of the constables effectively provided for; and, with the exception of the district of Cheltenham, where the force is too few in number, I consider the force to be in an efficient state.

Bristol (City).

Force - - - - 303 persons.

Area in acres - - - -	4,683	Acres to each constable - - -	15
Population in 1861 - - -	154,093	Population to ditto, as per census 1861 -	508

RANKS.	Yearly Pay in £. and Shillings.									Weekly Pay in Shillings and Pence.								
	Head Constable.	Chief Superintendent.	Superintendents.			Inspectors. Total No. - 5.				Serjeants. Total No. - 38.				Constables. Total No. - 259.					
			1st Class.	2d Class.	3d Class.	1st Class.	2d Class.	3d Class.	4th Class.	1st Class.	2d Class.	3d Class.	4th Class.	1st Class.	2d Class.	3d Class.	4th Class.	5th Class.	6th Class.
Number of each Rank and Class	–	1	–	–	–	5	–	–	–	8	4	20	6	1	160	29	40	22	7
Rates of Pay of each, ditto	–	£. 300	–	–	–	£. 117	–	–	–	s. 26	s. 25	s. 24	s. 21	s. 24	s. 19	s. 18	s. 7	s. 16	s. 14

Chief Superintendent.—Horse allowance, 50 *l.*

Bristol (City).

No alteration has taken place in the number, organization or rates of pay of this force since the date of my former report.

The station houses belonging to the four divisions, and in which are located a certain number of resident constables, are in good order, and both the rooms which are in occupation of the police, as well as the cells, are maintained in a cleanly and creditable state.

In indictable offences and committals for trial there has been an increase during the year, and more persons have also been proceeded against summarily.

The duties appear to be well arranged, and the supervision over the constables satisfactorily provided for, and I consider the force to be in an efficient state.

Southern District.

HAMPSHIRE.

Force - - - - 242 persons.

Area in acres - - -	1,053,777	Acres to each constable - - -	4,354
Population in 1861 - -	310,576	Population to ditto, as per census 1861 -	1,283

RANKS.	Yearly Pay in £. and Shillings.						Weekly Pay in Shillings and Pence.											
	Chief Constable.	Superintendents. Total No. - 14.					Inspectors. Total No. - 1.				Serjeants. Total No. - 22.				Constables. Total No. - 204.					
		1st Class.	2d Class.	3d Class.	4th Class.	5th Class.	1st Class.	2d Class.	3d Class.	4th Class.	1st Class.	2d Class.	3d Class.	4th Class.	1st Class.	2d Class.	3d Class.	4th Class.	5th Class.	6th Class.
Number of each Rank and Class	1	5	5	4	–	–	1	–	–	–	22	–	–	–	68	68	68			
Rates of Pay of each, ditto -	£. 400	£. 136	£. 130	£. 120	–	–	£. s. 75 4	–	–	–	s. 25	–	–	–	s. 21	s. 19	s. 17			

Chief Constable.—Horse and travelling allowance, 100 *l.*
Superintendents.—Horses, forage, carts, and stabling, &c. provided.

County of Hants, including the consolidated Municipal Boroughs of Andover and Lymington.

The only alteration which has taken place in the number of this force during the year has been the reduction or doing away with one of the superintendents.

In the pay, however, of the superintendents and other junior officers considerable changes have been effected, but not, I believe, in any way to improve the position of the officers. The salaries have been increased to a certain extent, but the increase has been charged against them as rent, which they were formerly not called upon to pay.

As the rental charged against the officers appears in the pay list as pay, it is expected by the promoters of the measure that the county will be enabled to obtain from the Government an allowance of one-fourth of the amount.

One new station is in the course of construction at Whitchurch, and those in occupation are in excellent order and repair.

The indictable offences which have been reported during the year are rather more in number than in the previous year, as also are the number of persons who have been proceeded against summarily, but fewer persons have been committed for trial.

The police in this county are, to some extent, appointed to act as assistant relieving officers, and the number of vagrants who were supplied with tickets for relief at the unions during the year amounted to 6,496 persons. In the four years immediately preceding, the numbers were respectively, 3,130, 2044, 2116 and 1,912 persons.

As formerly, connected with this force there are now nine officers and constables on the retired list, with pensions varying from 115 *l.* to 54 *l.* 12 *s.* per annum.

It is the intention of the magistrates to augment this force to the extent of two serjeants and 16 constables, in order to provide more ample protection for certain districts in which the population has considerably increased; the general duties are, however, well arranged and satisfactorily provided for, and I consider the force to be in an efficient state.

No. 3.
Southern District.

Basingstoke (Borough).

Force - - - - 4 persons.

Area in acres - - - -	4,036	Acres to each constable - - -	1,009
Population in 1861 - - -	4,654	Population to ditto, as per census 1861 -	1,163

RANKS.	Yearly Pay in £. and Shillings.												Weekly Pay in Shillings and Pence.					
			Superintendents.			Inspectors.				Serjeants.				Constables. Total No. - 3.					
	Head Constable.	Chief Superintendent.	1st Class.	2d Class.	3d Class.	1st Class.	2d Class.	3d Class.	4th Class.	1st Class.	2d Class.	3d Class.	4th Class.	1st Class.	2d Class.	3d Class.	4th Class.	5th Class.	6th Class.
Number of each Rank and Class	1	–	–	–	–	–	–	–	–	–	–	–	–	1	2				
Rates of Pay of each, ditto	£. 65	–	–	–	–	–	–	–	–	–	–	–	–	s. 18	s. 17				

No change has taken place during the year in the number or pay of this force, but some alterations have been made by the corporation to improve the cells. Basingstoke (Borough).

The returns of crime give an increase of one indictable offence, and of two persons committed for trial over those of the preceding year, but an increase to a much more considerable extent has taken place in the number of persons who have been proceeded against summarily.

The duties are tolerably well provided for, but considering the large area of the borough, and the increase of population, I am of opinion that another constable is required in order to place the force in a fully efficient state.

Newport, Isle of Wight (Borough).

Force - - - - 5 persons.

Area in acres - - - -	156	Acres to each constable - - -	31
Population in 1861 - - -	7,934	Population to ditto, as per census 1861 -	1,586

RANKS.	Yearly Pay in £. and Shillings.												Weekly Pay in Shillings and Pence.					
			Superintendents.			Inspectors.				Serjeants.				Constables. Total No. - 4.					
	Head Constable.	Chief Superintendent.	1st Class.	2d Class.	3d Class.	1st Class.	2d Class.	3d Class.	4th Class.	1st Class.	2d Class.	3d Class.	4th Class.	1st Class.	2d Class.	3d Class.	4th Class.	5th Class.	6th Class.
Number of each Rank and Class	–	1	–	–	–	–	–	–	–	–	–	–	–	4					
Rates of Pay of each, ditto	–	£. 75	–	–	–	–	–	–	–	–	–	–	–	s. 18					

In this force no alteration has taken place during the year either in numbers or pay. Newport, Isle of Wight (Borough).

The cells are badly situated, and but indifferently lighted and ventilated.

In indictable offences and committals for trial there has been a decrease during the year, and fewer persons have also been proceeded against summarily.

The duties are ineffectively provided for as well as the supervision over the constables, and I consider the force to be inadequate to the population, and the general requirements of the borough.

No. 3.
Southern District.

Portsmouth (Borough).

Force - - - - 71 persons.

Area in acres - - - -	4,515	Acres to each constable - - -	63
Population in 1861 - - -	94,799	Population to ditto, as per census 1861 -	1,335

RANKS.	Yearly Pay in £. and Shillings.									Weekly Pay in Shillings and Pence.									
			Superintendents.			Inspectors. Total No. - 6.				Serjeants. Total No. - 11.				Constables. Total No. - 53.					
	Head Constable.	Chief Superintendent.	1st Class.	2d Class.	3d Class.	1st Class.	2d Class.	3d Class.	4th Class.	1st Class.	2d Class.	3d Class.	4th Class.	1st Class.	2d Class.	3d Class.	4th Class.	5th Class.	6th Class.
Number of each Rank and Class	-	1	-	-	-	6	-	-	-	11	-	-	-	15	18	20			
Rates of Pay of each, ditto	-	£. s. 170 8	-	-	-	£. 80	-	-	-	s. 24	-	-	-	s. 22	s. 20	s. 18			

Portsmouth (Borough).

No change has taken place during the year in the number or rates of pay of this force, but a slight alteration has been effected in the organization of the establishment by the promotion of two of the constables to increase the number of the serjeants.

The station houses and cells are maintained in a cleanly state; but in two of the stations the cells require more light and better ventilation, and in one a warming apparatus is also required.

In indictable offences and committals for trial the returns for the year just ended exhibit a considerable increase over those of the preceding year, and considerably more persons are also reported to have been proceeded against summarily.

The police force of this borough was augmented in the month of September 1851, and made equal to the population in the proportion of about one constable for every thousand persons, and the corporation have since received the Parliamentary grant in aid of the police expenditure.

Since the year 1851, however, both houses as well as population have considerably increased, and according to the census tables for 1861, the population is stated to be 94,546 persons, being an increase over the population of 1851 of 22,450 persons.

In consequence of the increase of population and the increased area necessary to be patrolled by the police, many of the beats are become too extensive to be efficiently watched, and I have deemed it my duty to urge upon the Mayor and Corporation the propriety of augmenting the police force to the extent of 24 persons, which will merely make the force equal in the proportion of one constable for every thousand of the present population.

I deem this increase to be now essentially necessary for the proper protection and general requirements of the borough, but as the Parliamentary grant has hitherto been allowed to the borough on the computation of numbers as based on the population of 1851, the corporation will naturally expect to be allowed the grant as usual for the year just ended.

No. 3.
Southern District.

Romsey (Borough).

Force - - - - 2 persons.

Area in acres - - - -	248	Acres to each constable - - -	124
Population in 1861 - - -	2,116	Population to ditto, as per census 1861,	1,058

RANKS.	Yearly Pay in £. and Shillings.									Weekly Pay in Shillings and Pence.									
	Head Constable.	Chief Superintendent.	Superintendents.			Inspectors.				Serjeants.				Constables. Total No. - 1.					
			1st Class.	2d Class.	3d Class.	1st Class.	2d Class.	3d Class.	4th Class.	1st Class.	2d Class.	3d Class.	4th Class.	1st Class.	2d Class.	3d Class.	4th Class.	5th Class.	6th Class.
Number of each Rank and Class	–	1	–	–	–	–	–	–	–	–	–	–	–	1					
Rates of Pay of each, ditto	–	£. s. 49 8	–	–	–	–	–	–	–	–	–	–	–	s. 17					

The force of this small borough is the same as at the date of my previous report, both as regards numbers and pay. Romsey (Borough).

The station is clean, but the walls of one of the cells is extremely damp.

No superannuation fund has as yet been formed.

Four indictable offences are reported to have been committed during the year, but no persons were committed for trial; the number of persons proceeded against summarily amounted to 38.

The constables take day and night duty alternately, but there is no proper supervision, and consequently no certainty that the duties are efficiently performed.

Southampton (Borough).

Force - - - - 55 persons.

Area in acres - - - -	2,630	Acres to each constable - - -	47
Population in 1861 - - -	46,960	Population to ditto, as per census 1861,	853

RANKS.	Yearly Pay in £. and Shillings.									Weekly Pay in Shillings and Pence.									
	Head Constable.	Chief Superintendent.	Superintendents.			Inspectors. Total No. - 1.				Serjeants. Total No. - 9.				Constables. Total No. - 44.					
			1st Class.	2d Class.	3d Class.	1st Class.	2d Class.	3d Class.	4th Class.	1st Class.	2d Class.	3d Class.	4th Class.	1st Class.	2d Class.	3d Class.	4th Class.	5th Class.	6th Class.
Number of each Rank and Class	1	–	–	–	–	1	–	–	–	9	–	–	–	1	9	10	24		
Rates of Pay of each, ditto	£. 200	–	–	–	–	£. 78	–	–	–	s. 26	–	–	–	s. 26	s. 23	s. 21	s. 19		

An addition of two serjeants and 10 constables was made to this force in the spring of the year, in order to meet the requirements of the borough, arising from the increase of houses and population and extended duties of the constables. Southampton (Borough).

The stations and cells are generally well constructed, and especially those adjoining the prison, and the force is provided with all necessary articles of clothing and equipment.

In indictable offences and committals for trial there has been a decrease during the year, but more persons have been proceeded against summarily.

The duties are satisfactorily provided for, and I consider the force to be in an efficient state.

No. 3. Southern District.

WINCHESTER (CITY).

Force - - - - 13 persons.

Area in acres - - - -	1,043	Acres to each constable - - -	80
Population in 1861 - - -	14,776	Population to ditto, as per census 1861,	1,136

RANKS.	Yearly Pay in £. and Shillings.									Weekly Pay in Shillings and Pence.									
			Superintendents.			Inspectors.				Serjeants. Total No. - 2.				Constables. Total No. - 10.					
	Head Constable.	Chief Superintendent.	1st Class.	2d Class.	3d Class.	1st Class.	2d Class.	3d Class.	4th Class.	1st Class.	2d Class.	3d Class.	4th Class.	1st Class.	2d Class.	3d Class.	4th Class.	5th Class.	6th Class.
Number of each Rank and Class	1	–	–	–	–	–	–	–	–	2	–	–	–	9	1				
Rates of Pay of each, ditto	£. 104	–	–	–	–	–	–	–	–	s. 22	–	–	–	s. 20	s. 17				

Winchester (City).

No alteration has taken place during the year either in the number, organization, or pay of this force.

The station and cells are maintained in a cleanly state, and the officers and constables are supplied with all necessary articles of clothing and equipment.

In indictable offences and committals for trial there has been an increase during the year, and more persons have also been proceeded against summarily.

In consequence of the increase of houses and population, and the requirement for additional police protection, especially by day, I have urged upon the corporation the propriety of augmenting the police force to the extent of two constables, but as the Parliamentary grant has hitherto been allowed to the borough on the computation of numbers, as based on the population of 1851, the corporation will expect to be allowed the grant as usual, for the year just ended.

HEREFORDSHIRE.

Force - - - - 62 persons.

Area in acres - - - -	510,686	Acres to each constable - - -	8,236
Population in 1861 - - -	102,469	Population to ditto, as per census 1861	1,652

RANKS.	Yearly Pay in £. and Shillings.										Weekly Pay in Shillings and Pence.									
		Superintendents. Total No. - 9.					Inspectors.				Serjeants. Total No. - 12.				Constables. Total No. - 40.					
	Chief Constable.	1st Class.	2d Class.	3d Class.	4th Class.	5th Class.	1st Class.	2d Class.	3d Class.	4th Class.	1st Class.	2d Class.	3d Class.	4th Class.	1st Class.	2d Class.	3d Class.	4th Class.	5th Class.	6th Class.
Number of each Rank and Class	1	3	3	3	–	–	–	–	–	–	6	6	–	–	14	26				
Rates of Pay of each, ditto	£. 225	£. 98	£. 90	£. 82	–	–	–	–	–	–	s. 23	s. 21	–	–	s. 19	s. 17				

Chief Constable.—Horse and travelling allowance, 90 *l.*

Superintendents.—Provide their own horses, and are allowed, respectively, for keep, &c., one 48 *l.*, one 44 *l.*, and seven 40 *l.* Carts and harness are provided by the county to each.

County of Hereford.

No alteration has taken place in the number, organization or rates of pay of this force since the date of my former report, and the force has been very generally maintained during the year up to the established numbers.

Some of the stations in this county require repair and cleaning, and some also alteration, so as to remove the entrances to the cells from the general passages

sages of the houses, through which the families of the resident officers and their friends have to pass.

In the garden adjoining the station at Ross is a pigstye, the smell from which is frequently very offensive.

The indictable offences which have been reported during the year, are considerably fewer in number than in the preceding year, and considerably fewer persons have also been proceeded against summarily.

The police in this county have only lately been appointed to act as assistant relieving officers of vagrants.

The duties are generally well arranged, and I consider the force to be in an efficient state.

Hereford (City).

Force - - - - 22 persons.

Area in acres - - - -	4,670	Acres to each constable - - -	212
Population in 1861 - - -	15,585	Population to ditto, as per census 1861 -	708

RANKS.	Yearly Pay in £. and Shillings.									Weekly Pay in Shillings and Pence.									
	Head Constable.	Chief Superintendent.	Superintendents.			Inspectors. Total No. - 1.				Serjeants. Total No. - 1.				Constables. Total No. - 19.					
			1st Class.	2d Class.	3d Class.	1st Class.	2d Class.	3d Class.	4th Class.	1st Class.	2d Class.	3d Class.	4th Class.	1st Class.	2d Class.	3d Class.	4th Class.	5th Class.	6th Class.
Number of each Rank and Class	1	–	–	–	–	1	–	–	–	1	–	–	–	9	10				
Rates of Pay of each, ditto	£. 100	–	–	–	–	£. s. 57 4	–	–	–	s. 20	–	–	–	s. 18	s. 16				

No alteration has taken place during the year in the number or rates of pay of this force. Hereford (City).

The station and cells are maintained in a cleanly state, and the force is supplied with all necessary articles of clothing and equipment.

The returns of crime show an increase during the year in indictable offences, but the committals for trial have been fewer in number, and considerably fewer persons have been proceeded against summarily.

The duties are satisfactorily provided for, and I consider the force to be in an efficient state.

Leominster (Borough).

Force - - - - 8 persons.

Area in acres - - - -	7,284	Acres to each constable - - -	910
Population in 1861 - - -	5,658	Population to ditto, as per census 1861 -	707

RANKS.	Yearly Pay in £. and Shillings.									Weekly Pay in Shillings and Pence.									
	Head Constable.	Chief Superintendent.	Superintendents.			Inspectors.				Serjeants. Total - No. 1.				Constables. Total No. - 6.					
			1st Class.	2d Class.	3d Class.	1st Class.	2d Class.	3d Class.	4th Class.	1st Class.	2d Class.	3d Class.	4th Class.	1st Class.	2d Class.	3d Class.	4th Class.	5th Class.	6th Class.
Number of each Rank and Class	1	–	–	–	–	–	–	–	–	1	–	–	–	6					
Rates of Pay of each, ditto	£. 104	–	–	–	–	–	–	–	–	s. 21	–	–	–	s. 16					

The only change which has taken place in this force has been the appointment of a new superintendent at less wages. Leominster (Borough).

No. 3. Southern District.

The station and cells are maintained in a cleanly state, and the force is provided with suitable uniform clothing.

In indictable offences there has been a slight increase over the preceding year, and more persons have been committed for trial, but there has been a considerable decrease in the number of persons who have been proceeded against summarily.

The duties are generally well provided for, and I consider the force to be efficient.

KENT.

Force - - - - 236 persons.

Area in acres - - - -	940,783	Acres to each constable - - -	3,986
Population in 1861 - - -	362,771	Population to ditto, as per census 1861,	1,537

RANKS.	Yearly Pay in £. and Shillings.												Weekly Pay in Shillings and Pence.								
	Chief Constable.	Superintendents. Total No. - 13.					Inspectors. Total No., 2.				Serjeants. Total No. - 19.				Constables. Total No. - 201.					
		1st Class.	2d Class.	3d Class.	4th Class.	5th Class.	1st Class.	2d Class.	3d Class.	4th Class.	1st Class.	2d Class.	3d Class.	4th Class.	1st Class.	2d Class.	3d Class.	4th Class.	5th Class.	6th Class.
Number of each Rank and Class	1	5	4	4	–	–	2	–	–	–	19	–	–	–	63	63	75			
Rates of Pay of each, ditto	£. 400	£. s. d. 121 13 4	£. s. d. 112 10 10	£. s. d. 103 8 4	–	–	£. s. 91 5	–	–	–	s. d. 23 4	–	–	–	s. 21	s. 19	s. 18			

Chief Constable.—Horse and travelling allowance, 200 *l.*

Superintendents.—Horses, forage, carts, and stabling, &c. provided.

County of Kent.

The only change which has taken place during the year in this force has been the withdrawal by the Government of the force, consisting of two serjeants and seven constables, which were paid for to do duty in the neighbourhood of the camp at Shorncliffe.

A new station has been constructed at the head quarters in Maidstone, with suitable offices for the chief constable and other officers attached to the head quarters; and some alterations have also been effected to improve the station at Elham. With the exception, however, of the head quarter station, and the station at Seabrook, the station houses in this county are ill constructed and deficient of proper accommodation for the police.

The police, in some instances, were appointed in January last to act as assistant relieving officers of vagrants, and the number of that class of persons who have been relieved during the year by the police is stated to have been 1,042.

In indictable offences there has been a considerable decrease during the year, as well as in the committals for trial, and fewer persons have also been proceeded against summarily.

The duties are satisfactorily arranged, and the supervision of the constables effectively provided for, and I consider the force to be in an efficient state.

241

No. 3.
Southern District.

Canterbury (City).

Force - - - - 19 persons.

Area in acres - - - -	3,568	Acres to each constable - - -	187
Population in 1861 - - -	21,324	Population to ditto, as per census 1861,	1,122

RANKS.	Yearly Pay in £. and Shillings.									Weekly Pay in Shillings and Pence.										
	Head Constable.	Chief Superintendent.	Superintendents.			Inspectors. Total No. - 2.				Serjeants. Total No. - 2.				Constables. Total No. - 14.						
			1st Class.	2d Class.	3d Class.	1st Class.	2d Class.	3d Class.	4th Class.	1st Class.	2d Class.	3d Class.	4th Class.	1st Class.	2d Class.	3d Class.	4th Class.	5th Class.	6th Class.
Number of each Rank and Class	–	1	–	–	–	2	–	–	–	2	–	–	–	14					
Rates of Pay of each, ditto -	–	£. 100	–	–	–	£. s. 68 18	–	–	–	s. d. 24 6	–	–	–	s. d. 19 6					

The number and organization, and rates of pay of this force have undergone no alteration since the date of my former report. Canterbury (City).

The men are provided with suitable clothing, and the station and cells are maintained in a cleanly state.

The indictable offences which have been reported during the year are considerably fewer in number than in the preceding year, as also are the number of persons who have been proceeded against summarily, but more persons have been committed for trial.

In consequence of the increase of houses and population, and the want of additional police protection, I have suggested to the mayor and corporation an augmentation of the police force to the extent of two constables; but as the city has hitherto been allowed the Parliamentary grant on the apportionment of the police to the population of 1851, the corporation will no doubt expect to be allowed the grant as usual for the year just ended.

Deal (Borough).

Force - - - - 4 persons.

Area in acres - - - -	1,159	Acres to each constable - - -	289
Population in 1861 - - -	7,531	Population to ditto, as per census 1861,	1,882

RANKS.	Yearly Pay in £. and Shillings.									Weekly Pay in Shillings and Pence.										
	Head Constable.	Chief Superintendent.	Superintendents.			Inspectors.				Serjeants.				Constables. Total No. - 3.						
			1st Class.	2d Class.	3d Class.	1st Class.	2d Class.	3d Class.	4th Class.	1st Class.	2d Class.	3d Class.	4th Class.	1st Class.	2d Class.	3d Class.	4th Class.	5th Class.	6th Class.
Number of each Rank and Class	–	1	–	–	–	–	–	–	–	–	–	–	–	3					
Rates of Pay of each, ditto -	–	£. 52	–	–	–	–	–	–	–	–	–	–	–	s. d. 17 6					

In addition to the force as given in the above table, the corporation employ two men to assist in the night duty, at 13 *s.* 6 *d.* per week; these men, however, follow their own occupations during the day. Deal (Borough).

The station and cells are maintained in a cleanly state, and the clothing which is given to the constables is of good quality.

No. 3. Southern District.

In indictable offences there has been an increase during the year, as well as in the number of persons who have been proceeded against summarily; but fewer persons have been committed for trial.

No superannuation fund has as yet been established.

The duty arrangements are of an unsatisfactory character, and I consider the force to be inadequate to the area, population, and general requirements of the borough.

Dover (Borough).

Force - - - - 25 persons.

Area in acres - - - -	3,500	Acres to each constable - - -	140
Population in 1861 - - -	25,325	Population to ditto, as per census 1861	1,013

RANKS.	Yearly Pay in £. and Shillings.									Weekly Pay in Shillings and Pence.									
			Superintendents.			Inspectors.				Serjeants. Total No. - 4.				Constables. Total No. - 20.					
	Head Constable.	Chief Superintendent.	1st Class.	2d Class.	3d Class.	1st Class.	2d Class.	3d Class.	4th Class.	1st Class.	2d Class.	3d Class.	4th Class.	1st Class.	2d Class.	3d Class.	4th Class.	5th Class.	6th Class.
Number of each Rank and Class	1	–	–	–	–	–	–	–	–	4	–	–	–	5	8	7			
Rates of Pay of each, ditto	£. 125	–	–	–	–	–	–	–	–	s. 25	–	–	–	s. 21	s. 20	s. 19			

Dover (Borough).

An addition of one constable has been made to this force during the year, in order to meet requirements arising from the increase of population.

The station and cells are maintained in a cleanly state, but the latter are small, and the construction of them is inferior to those recently erected in other towns and country places.

In indictable offences and committals for trial there has been an increase during the year, but the number of persons who have been proceeded against summarily have been fewer in number.

The duties are well provided for, and I consider the force to be in an efficient state.

Faversham (Borough).

Force - - - - 6 persons.

Area in acres - - - -	2,036	Acres to each constable - - -	339
Population in 1861 - - -	5,858	Population to ditto, as per census 1861,	976

RANKS.	Yearly Pay in £. and Shillings.									Weekly Pay in Shillings and Pence.									
			Superintendents.			Inspectors.				Serjeants.				Constables. Total No. - 5.					
	Head Constable.	Chief Superintendent.	1st Class.	2d Class.	3d Class.	1st Class.	2d Class.	3d Class.	4th Class.	1st Class.	2d Class.	3d Class.	4th Class.	1st Class.	2d Class.	3d Class.	4th Class.	5th Class.	6th Class.
Number of each Rank and Class	1	–	–	–	–	–	–	–	–	–	–	–	–	1	4				
Rates of Pay of each, ditto	£. 78	–	–	–	–	–	–	–	–	–	–	–	–	s. 20	s. d. 18 6				

Faversham (Borough).

No change has taken place since the date of my former report in the number of this force.

The

293

No. 3. Southern District.

The station and cells are maintained in a cleanly state, but the latter require more light and better ventilation, and the mayor has expressed his willingness to have these defects remedied.

The indictable offences which have been reported are about the same in number as in the previous year; as, also, are the number of persons who have been proceeded against summarily; but rather fewer persons have been committed for trial.

The duties are generally well provided for, and I consider the force to be in an efficient state.

Folkestone (Borough).

Force - - - - 10 persons.

Area in acres - - - -	2,697	Acres to each constable - - -	269
Population in 1861 - - -	8,507	Population to ditto, as per census 1861,	850

RANKS.	Yearly Pay in £. and Shillings.									Weekly Pay in Shillings and Pence.									
	Head Constable.	Chief Superintendent.	Superintendents.			Inspectors.				Serjeants. Total No. - 1.				Constables. Total No. - 8.					
			1st Class.	2d Class.	3d Class.	1st Class.	2d Class.	3d Class.	4th Class.	1st Class.	2d Class.	3d Class.	4th Class.	1st Class.	2d Class.	3d Class.	4th Class.	5th Class.	6th Class.
Number of each Rank and Class	-	1	-	-	-	-	-	-	-	1	-	-	-	4	4				
Rates of Pay of each, ditto	-	£. s. 98 16	-	-	-	-	-	-	-	s. 25	-	-	-	s. d. 20 6	s. d. 19 6				

No alteration has taken place during the year in the number or pay of this force. Folkestone (Borough).

The police are now in occupation of a new police station, which has been constructed in connexion with the town-hall: and the cells are roomy and provided with all requisites.

The indictable offences and committals for trial are about the same as in the previous year, but fewer persons have been proceeded against summarily. The duties are generally well provided for, and I consider the force to be in an efficient state.

Gravesend (Borough).

Force - - - - 21 persons.

Area in acres - - - -	1,271	Acres to each constable - - -	60
Population in 1861 - - -	18,782	Population to ditto, as per census 1861,	894

RANKS.	Yearly Pay in £. and Shillings.									Weekly Pay in Shillings and Pence.									
	Head Constable.	Chief Superintendent.	Superintendents.			Inspectors.				Serjeants. Total No. - 4.				Constables. Total No. - 16.					
			1st Class.	2d Class.	3d Class.	1st Class.	2d Class.	3d Class.	4th Class.	1st Class.	2d Class.	3d Class.	4th Class.	1st Class.	2d Class.	3d Class.	4th Class.	5th Class.	6th Class.
Number of each Rank and Class	-	1	-	-	-	-	-	-	-	2	1	1	-	2	12	1	1		
Rates of Pay of each, ditto	-	£. s. d. 112 13 4	-	-	-	-	-	-	-	s. d. 27 4	s. d. 25 4	s. d. 23 4	-	s. d. 23 2	s. d. 21 2	s. d. 20 2	s. d. 19 2		

The number, and organization, and rates of pay of this force are the same as at the date of my former report. Gravesend (Borough).

No. 3. Southern District.

The station and cells have lately undergone renovation, and are in a cleanly and creditable state.

In indictable offences and committals for trial there has been a decrease during the year, and fewer persons have also been proceeded against summarily.

The duties and supervision of the constables are well provided for, and I consider the force to be in an efficient state.

Hythe (Borough).

Force - - - - 1 person.

Area in acres - - - - -	882	Acres to each constable - - -	882
Population in 1861 - - -	3,001	Population to ditto, as per census 1861,	3,001

RANKS.	Yearly Pay in £. and Shillings.									Weekly Pay in Shillings and Pence.									
	Head Constable.	Chief Superintendent.	Superintendents.			Inspectors.				Serjeants.				Constables.					
			1st Class.	2d Class.	3d Class.	1st Class.	2d Class.	3d Class.	4th Class.	1st Class.	2d Class.	3d Class.	4th Class.	1st Class.	2d Class.	3d Class.	4th Class.	5th Class.	6th Class.
Number of each Rank and Class	-	1																	
Rates of Pay of each, ditto -	-	£. 65																	

Hythe (Borough).

No change has taken place in the police arrangements of this borough during the year,

There is no police station, and the cells form a portion of the borough gaol.

In indictable offences and committals for trial there has been a decrease during the year, and considerably fewer persons have also been proceeded against summarily.

The duties are insufficiently provided for, and one constable is, I consider, inadequate to the area, and population, and general requirements of the borough.

Maidstone (Borough).

Force - - - - 22 persons.

Area in acres - - - - -	4,232	Acres to each constable - - -	193
Population in 1861 - - -	23,016	Population to ditto, as per census 1861,	1,046

RANKS.	Yearly Pay in £. and Shillings.									Weekly Pay in Shillings and Pence.									
	Head Constable.	Chief Superintendent.	Superintendents. Total No. - 1.			Inspectors. Total No. - 1.				Serjeants. Total No. - 3.				Constables. Total No. - 17.					
			1st Class.	2d Class.	3d Class.	1st Class.	2d Class.	3d Class.	4th Class.	1st Class.	2d Class.	3d Class.	4th Class.	1st Class.	2d Class.	3d Class.	4th Class.	5th Class.	6th Class.
Number of each Rank and Class	-	-	1			1				2	1			5	5	4	3		
Rates of Pay of each, ditto -	-	-	£. s. d. 133 18 8	-	-	£. s. d. 85 7 4	-	-	-	s. d. 27 8	s. d. 25 8	-	-	s. d. 21 7	s. d. 20 6	s. d. 19 6	s. d. 18 6		

Maidstone (Borough).

No alteration has taken place in the number or pay of this force since the date of my former report.

The station and cells are maintained in a cleanly state, and the force is provided with all necessary articles of clothing and equipment.

The

295

No. 3. Southern District.

The indictable offences which have been reported are about the same in number as in the previous year, but the committals for trial have been rather more in number, and more persons have also been proceeded against summarily.

In consequence of the increase of houses and population, I have suggested for the consideration of the corporation, the appointment of one additional constable; in other respects, however, the force is in an efficient state, and entitled, I think, to the Parliamentary grant of the past year.

Margate (Borough).

Force - - - - 10 persons.

Area in acres - - - -	240	Acres to each constable - - -	24
Population in 1861 - - -	8,874	Population to ditto, as per census 1861	887

RANKS.	Yearly Pay in £. and Shillings.									Weekly Pay in Shillings and Pence.									
	Head Constable.	Chief Superintendent.	Superintendents.			Inspectors.				Serjeants. Total No. - 2.				Constables. Total No. - 7.					
			1st Class.	2d Class.	3d Class.	1st Class.	2d Class.	3d Class.	4th Class.	1st Class.	2d Class.	3d Class.	4th Class.	1st Class.	2d Class.	3d Class.	4th Class.	5th Class.	6th Class.
Number of each Rank and Class	-	1	-	-	-	-	-	-	-	2	-	-	-	7					
Rates of Pay of each, ditto -	-	£. 100	-	-	-	-	-	-	-	s. 25	-	-	-	s. 20					

No alteration has taken place during the year in the number or pay of this force. Margate (Borough).

The station and cells are maintained in a cleanly state, but they are badly lighted, and not very well ventilated, and generally of inferior construction.

In indictable offences there has been an increase during the year, and more persons have been committed for trial, but the persons who have been proceeded against summarily, have been fewer in number.

The duties are generally well provided for, and I consider the force to be efficient.

Ramsgate (Town).

Force - - - - 13 persons.

Area in acres - - - -	260	Acres to each constable - - -	20
Population in 1861 - - -	11,865	Population to ditto, as per census 1861,	912

RANKS.	Yearly Pay in £. and Shillings.									Weekly Pay in Shillings and Pence.									
	Head Constable.	Chief Superintendent.	Superintendents.			Inspectors.				Serjeants. Total No. - 2.				Constables. Total No. - 10.					
			1st Class.	2d Class.	3d Class.	1st Class.	2d Class.	3d Class.	4th Class.	1st Class.	2d Class.	3d Class.	4th Class.	1st Class.	2d Class.	3d Class.	4th Class.	5th Class.	6th Class.
Number of each Rank and Class	1	-	-	-	-	-	-	-	-	2	-	-	-	4	6				
Rates of Pay of each, ditto -	£. 115	-	-	-	-	-	-	-	-	s. 24	-	-	-	s. 21	s. 19				

In this force there has been no change during the year either in pay, organization, or numbers. Ramsgate (Town).

The cells are maintained in a cleanly state, but they are badly lighted, and not very well situated, being adjoining the market house, into which the windows of the passage look.

No. 3. Southern District.

The indictable offences which have been reported during the year are less in number than in the previous year, and only one person has been committed for trial; in offences, however, for which persons are proceeded against summarily there has been an increase.

The duties are satisfactorily provided for, and I consider the force to be in an efficient state.

Rochester (City).

Force - - - - 31 persons.

Area in acres - - - -	2,715	Acres to each constable - - -	87
Population in 1861 - - -	16,862	Population to ditto, as per census 1861	543

RANKS.	Yearly Pay in £. and Shillings.									Weekly Pay in Shillings and Pence.									
			Superintendents.			Inspectors.				Serjeants. Total No. - 6.				Constables. Total No. - 24.					
	Head Constable.	Chief Superintendent.	1st Class.	2d Class.	3d Class.	1st Class.	2d Class.	3d Class.	4th Class.	1st Class.	2d Class.	3d Class.	4th Class.	1st Class.	2d Class.	3d Class.	4th Class.	5th Class.	6th Class.
Number of each Rank and Class	1	–	–	–	–	–	–	–	–	4	2	–	–	3	16	4	1		
Rates of Pay of each, ditto -	£. 100	–	–	–	–	–	–	–	–	s. 25	s. 23	–	–	s. 21	s. 20	s. 19	s. 18		

Rochester (City).

An augmentation of three constables was made to this force in the month of October in the present year for river duty, and the protection of property in the harbour.

The station and cells have been much improved since the present superintendent was appointed, and the whole are now maintained in a very cleanly and creditable state.

The indictable offences which have been reported, and the number of persons who have been committed for trial during the year, are considerably fewer than in the previous year, but there has been an increase in the number of persons who have been proceeded against summarily.

The duties are satisfactorily provided for, and I consider the force to be in an efficient state.

Sandwich (Borough).

Force - - - - 1 person.

Area in acres - - - -	703	Acres to each constable - - -	703
Population in 1861 - - -	2,944	Population to ditto, as per census 1861,	2,944

RANKS.	Yearly Pay in £. and Shillings.									Weekly Pay in Shillings and Pence.									
			Superintendents.			Inspectors.				Serjeants.				Constables.					
	Head Constable.	Chief Superintendent.	1st Class.	2d Class.	3d Class.	1st Class.	2d Class.	3d Class.	4th Class.	1st Class.	2d Class.	3d Class.	4th Class.	1st Class.	2d Class.	3d Class.	4th Class.	5th Class.	6th Class.
Number of each Rank and Class	–	1																	
Rates of Pay of each, ditto -	–	£. 28																	

Sandwich (Borough).

No alterations have taken place in the police arrangements of this borough during the year, and as yet no superannuation fund has been formed.

The duties are ineffectively provided for, and the force is insufficient for the population and general requirements of the borough.

TENTERDEN

297

No. 3.
Southern District.

Tenterden (Borough).

Force - - - - 4 persons.

Area in acres - - - -	8,394	Acres to each constable - - -	2,098
Population in 1861 - - -	3,762	Population to ditto, as per census 1861	940

RANKS.	Yearly Pay in £. and Shillings.									Weekly Pay in Shillings and Pence.										
	Head Constable.	Chief Superintendent.	Superintendents.			Inspectors.				Serjeants.				Constables. Total No. - 3.						
			1st Class.	2d Class.	3d Class.	1st Class.	2d Class.	3d Class.	4th Class.	1st Class.	2d Class.	3d Class.	4th Class.	1st Class.	2d Class.	3d Class.	4th Class.	5th Class.	6th Class.
Number of each Rank and Class	–	1	–	–	–	–	–	–	–	–	–	–	–	3					
Rates of Pay of each, ditto -	–	£. 30	–	–	–	–	–	–	–	–	–	–	–	s. 18					

No alteration has taken place in the number or pay of this force during the year. Tenterden (Borough).

The superintendent, who is a tradesman in the town, does not perform active police duty, but he looks after and pays the constables their wages.

One indictable offence is reported, for which one person was committed for trial, and 35 persons are reported to have been proceeded against summarily.

Clothing is granted to the constables, and renewed when the corporation consider necessary.

The borough area is exceedingly extensive, and cannot be fully watched by the present number of constables; and to ensure proper supervision over the men, it would be necessary that the superintendent should devote his time in the performance of police duty.

Tunbridge Wells (Town).

Force - - - - 17 persons.

Area in acres - - - -	3,350	Acres to each constable - - -	197
Population in 1861 - - -	13,807	Population to ditto, as per census 1861,	812

RANKS.	Yearly Pay in £. and Shillings.									Weekly Pay in Shillings and Pence.										
	Head Constable.	Chief Superintendent.	Superintendents.			Inspectors. Total No. - 1.				Serjeants. Total No. - 2.				Constables. Total No. - 13.						
			1st Class.	2d Class.	3d Class.	1st Class.	2d Class.	3d Class.	4th Class.	1st Class.	2d Class.	3d Class.	4th Class.	1st Class.	2d Class.	3d Class.	4th Class.	5th Class.	6th Class.
Number of each Rank and Class	–	1	–	–	–	1	–	–	–	1	1	–	–	4	4	5			
Rates of Pay of each, ditto -	–	£. 104	–	–	–	£. s. 72 16	–	–	–	s. 24	s. 22	–	–	s. 20	s. 18	s. 17			

An augmentation of one constable was made to this force in the month of September, in order to provide increased protection in the outskirts of the town, where the beats were found to be too extensive. Tunbridge Wells (Town).

The force is properly clothed, and the cells are well arranged, and maintained in a cleanly and creditable state.

The indictable offences which have been reported during the year are fewer in number than in the previous year; and rather fewer persons have been committed for trial; in offences, however, for which persons are proceeded against summarily there has been an increase.

The duties are generally well provided for; and I consider the force to be in an efficient state.

No. 3. Southern District.

MONMOUTHSHIRE.

Force - - - - - 97 persons.

Area in acres - - - - 364,087 | Acres to each constable - - - 3,753
Population in 1861 - - - 145,601 | Population to ditto, as per census 1861, 1,501

RANKS.	Yearly Pay in £. and Shillings.										Weekly Pay in Shillings and Pence.									
	Chief Constable.	Superintendents. Total No. - 4.					Inspectors. Total No. - 4.				Serjeants. Total No. - 14.				Constables. Total No. - 74.					
		1st Class.	2d Class.	3d Class.	4th Class.	5th Class.	1st Class.	2d Class.	3d Class.	4th Class.	1st Class.	2d Class.	3d Class.	4th Class.	1st Class.	2d Class.	3d Class.	4th Class.	5th Class.	6th Class.
Number of each Rank and Class	1	2	2	–	–	–	4	–	–	–	14	–	–	–	28	32	14			
Rate of Pay of each, ditto	£. 350	£. 110	£. 100	–	–	–	£. 78	–	–	–	s. 25	–	–	–	s. 21	s. 20	s. 18			

Chief Constable.—Horse and travelling allowance, 100 *l.*
Superintendents—Provide their own horses, and are allowed 60 *l.* each for keep, &c., &c.

County of Monmouth.

In this force there has been no change during the year, either in number, organization, or rates of pay, and the force has been maintained very closely to the established strength throughout the year. A new station has been established in Machen; and a scheme has also been presented to the quarter sessions for the erection of stations in different parts of the county, where they are considered to be required; and the same is now under the consideration of a committee appointed for the purpose.

Those stations which are now in occupation of the police are maintained in a cleanly and creditable state.

In indictable offences there has been an increase during the year, as also in the number of persons who have been proceeded against summarily, but fewer persons have been committed for trial.

The police in this county have only recently been appointed to act as relieving officers of vagrants.

The duties are satisfactorily arranged, and the supervision of the constables effectively provided for; and I consider the force to be in an efficient state.

MONMOUTH (BOROUGH).

Force - - - - - 6 persons.

Area in acres - - - - 5,407 | Acres to each constable - - 901
Population in 1861 - - - 5,783 | Population to ditto, as per census 1861, 963

RANKS.	Yearly pay in £. and Shillings.									Weekly Pay in Shillings and Pence.									
	Head Constable.	Chief Superintendent.	Superintendents.			Inspectors.				Serjeants. Total No. - 1.				Constables. Total No. - 4.					
			1st Class.	2d Class.	3d Class.	1st Class.	2d Class.	3d Class.	4th Class.	1st Class.	2d Class.	3d Class.	4th Class.	1st Class.	2d Class.	3d Class.	4th Class.	5th Class.	6th Class.
Number of each Rank and Class	1	–	–	–	–	–	–	–	–	1	–	–	–	4					
Rates of Pay of each, ditto	£. s. 70 4	–	–	–	–	–	–	–	–	s. 19	–	–	–	s. 17					

No

299

No. 3. Southern District.

No alteration has taken place in the number or pay of this force during the year.

Monmouth (Borough).

The station and cells were not long since improved, and they are now in a cleanly and creditable state. The station-house, however, has the disadvantage of having no resident constable on the spot.

The indictable offences which have been reported during the year, are more in number than in the previous year, and the returns also show more persons committed for trial, and more persons proceeded against summarily.

The duties are generally well provided for, and I consider the force to be efficient.

Newport (Borough).

Force - - - - 24 persons.

Area in acres - - - -	996	Acres to each constable - - -	41
Population in 1861 - - -	23,249	Population to ditto, as per census 1861,	968

RANKS.	Yearly pay in £. and Shillings.									Weekly Pay in Shillings and Pence.									
	Head Constable.	Chief Superintendent.	Superintendents.			Inspectors. Total No. - 1.				Serjeants. Total No. - 5.				Constables. Total No. - 17.					
			1st Class.	2d Class.	3d Class.	1st Class.	2d Class.	3d Class.	4th Class.	1st Class.	2d Class.	3d Class.	4th Class.	1st Class.	2d Class.	3d Class.	4th Class.	5th Class.	6th Class.
Number of each Rank and Class	-	1	-	-	-	1	-	-	-	1	4	-	-	13	2	2			
Rates of Pay of each, ditto -	-	£. 130	-	-	-	£. 80	-	-	-	s. 26	s. 24	-	-	s. 22	s. 20	s. 18			

Newport (Borough).

No change has taken place during the year in the number of this force, but a slight alteration has been made in the classification and pay of the serjeants and constables.

In addition to the above force, the chief superintendent has under his charge, six constables who are paid by the Harbour Commissioners for duties in connexion with the docks and river.

The stations and cells are maintained in a cleanly and creditable state, and in one of the stations accomodation is provided for a certain number of resident constables, all of whom are allowed a small bedroom to themselves.

The indictable offences which have been reported during the year, are fewer in number than in the previous year, but more persons have been committed for trial, and also more persons proceeded against summarily.

Some of the night beats are more extensive than is desirable, but on the whole, the duties appear to be generally well provided for, and I consider the force to be in an efficient state.

No. 3. Southern District.

SOMERSETSHIRE.

Force - - - - 282 persons.

Area in acres - - - - 1,051,498 | Acres to each constable - - - 3,728
Population in 1861 - - - 358,824 | Population to ditto, as per census 1861, 1,272

RANKS.	Yearly Pay in £. and Shillings.										Weekly Pay in Shillings and Pence.									
		Superintendents. Total No. - 17.					Inspectors.				Serjeants. Total No. - 24.				Constables. Total No. - 240.					
	Chief Constable.	1st Class.	2d Class.	3d Class.	4th Class.	5th Class.	1st Class.	2d Class.	3d Class.	4th Class.	1st Class.	2d Class.	3d Class.	4th Class.	1st Class.	2d Class.	3d Class.	4th Class.	5th Class.	6th Class.
Number of each Rank and Class	1	1	4	12	–	–	–	–	–	–	24	–	–	–	94	146				
Rates of Pay of each, ditto	£. 500	£. 140	£. 120	£. 90	–	–	–	–	–	–	s. 23	–	–	–	s. 20	s. 18				

Chief Constable.—Horse and travelling allowance, 200 *l.*
Superintendents.—Provide their own horses, but allowed stabling, and 46 *l.* each for keep, &c.

County of Somerset, including the Consolidated Boroughs of Glastonbury, Wells, and Yeovil.

The number, organization, and rates of pay of this force are the same as at the date of my former report, and the force has been maintained very generally throughout the year, up to the established strength.

The station-houses and cells are in good order, and maintained in a cleanly and creditable state.

In indictable offences the returns exhibit a decrease as compared with the returns of the previous year, and there appears also to have been a decrease both in the number of persons who have been committed for trial, and who have been proceeded against summarily.

The officers who are appointed in this county to act as assistant relieving officers send their vagrants to lodging houses, and are allowed to give each person a ticket for 1 lb. of bread.

The number of vagrants relieved during the year, amounted to 142 persons, and in the four years immediately preceding the numbers relieved were respectively 275, 191, 317, and 519 persons.

The duties are satisfactorily arranged, and the supervision of the constables effectively provided for, and I consider the force to be in an efficient state.

Bath City.

Force - - - - 88 persons.

Area in acres - - - - 3,745 | Acres to each constable - - - 42
Population in 1861 - - - 52,528 | Population to ditto, as per census 1861, 596

RANKS.	Yearly Pay in £. and Shillings.										Weekly Pay in Shillings and Pence.									
			Superintendents.			Inspectors. Total - 5.					Serjeants. Total - No. 11.				Constables. Total No. - 71.					
	Head Constable.	Chief Superintendent.	1st Class.	2d Class.	3d Class.	1st Class.	2d Class.	3d Class.	4th Class.		1st Class.	2d Class.	3d Class.	4th Class.	1st Class.	2d Class.	3d Class.	4th Class.	5th Class.	6th Class.
Number of each Rank and Class	–	1	–	–	–	2	1	2	–		1	10	–	–	2	4	17	20	26	2
Rates of Pay of each, ditto	–	£. 250	–	–	–	£. 100	£. s. 88 16	£. 78	–		s. 30	s. 23	–	–	s. 24	s. 21	s. 19	s. 18	s. 17	s. 14

No

No. 3. Southern District.

Bath (City).

No alteration has taken place, since the date of my former report, in the number or organization of this force, but some changes have been effected in the rates of pay and the classification of the constables.

The station and cells were, some short time since, altered and improved, and the whole are maintained in a cleanly and creditable state.

The indictable offences which have been reported during the year, are more in number than in the previous year, and more persons have been committed for trial, but there has been a decrease in the number of persons who have been proceeded against summarily.

The duties appear to be properly provided for, and I consider the force to be in an efficient state.

Bridgwater (Borough).

Force - - - - 7 persons.

Area in acres - - - -	976	Acres to each constable - -	139
Population in 1861 - - -	11,320	Population to ditto, as per census 1861,	1,617

RANKS.	Yearly Pay in £. and Shillings.									Weekly Pay in Shillings and Pence.										
			Superintendents.			Inspectors.				Serjeants. Total No. - 1.				Constables. Total No. - 5.						
	Head Constable.	Chief Superintendent.	1st Class.	2d Class.	3d Class.	1st Class.	2d Class.	3d Class.	4th Class.	1st Class.	2d Class.	3d Class.	4th Class.	1st Class.	2d Class.	3d Class.	4th Class.	5th Class.	6th Class.
Number of each Rank and Class	1	–	–	–	–	–	–	–	–	1	–	–	–	5					
Rates of Pay of each, ditto	£. 125	–	–	–	–	–	–	–	–	s. 22	–	–	–	s. 20					

No alteration has taken place during the year in the number or pay of this force.

Bridgwater (Borough).

All necessary articles of clothing are supplied to the men, and the station and cells are maintained in a cleanly state.

The indictable offences which have been reported during the year, are more in number than in the previous year, and more persons have been proceeded against summarily, but fewer persons have been committed for trial.

The duties are not effectively provided for, and the force is, I consider, quite inadequate to the population and the general requirements of the borough.

Chard (Borough).

Force - - - - 2 persons.

Area in acres - - - -	50	Acres to each constable - -	25
Population in 1861 - - -	2,276	Population to ditto, as per census 1861,	1,138

RANKS.	Yearly Pay in £. and Shillings.									Weekly Pay in Shillings and Pence.										
			Superintendents.			Inspectors.				Serjeants.				Constables. Total No. - 2.						
	Head Constable.	Chief Superintendent.	1st Class.	2d Class.	3d Class.	1st Class.	2d Class.	3d Class.	4th Class.	1st Class.	2d Class.	3d Class.	4th Class.	1st Class.	2d Class.	3d Class.	4th Class.	5th Class.	6th Class.
Number of each Rank and Class	–	–	–	–	–	–	–	–	–	–	–	–	–	2					
Rates of Pay of each, ditto	–	–	–	–	–	–	–	–	–	–	–	–	–	s. 14					

No. 3. Southern District.

Chard (Borough).

The police arrangements of this borough have undergone no change during the year, with the exception that the corporation have now established a superannuation fund, in accordance with the provisions contained in the 22 & 23 Vict. c. 32.

There is no police station, and the cell which was previously reported to be dark and damp and unsuitable for the detention of prisoners, has received no alteration.

The duties are not supervised, and the police arrangements are altogether of an inefficient character.

SURREY.

Force - - - - 113 persons.

Area in acres - - - -	372,880	Acres to each constable - - -	3,299
Population in 1861 - - -	125,289	Population to ditto, as per census 1861,	1,108

RANKS.	Yearly Pay in £. and Shillings.										Weekly Pay in Shillings and Pence.									
	Chief Constable.	Superintendents. Total No. - 6.					Inspectors. Total No. - 6.				Serjeants.				Constables. Total No. - 100.					
		1st Class.	2d Class.	3d Class.	4th Class.	5th Class.	1st Class.	2d Class.	3d Class.	4th Class.	1st Class.	2d Class.	3d Class.	4th Class.	1st Class.	2d Class.	3d Class.	4th Class.	5th Class.	6th Class.
Number of each Rank and Class	1	1	1	2	2	–	6	–	–	–	–	–	–	–	38	42	20			
Rates of Pay of each, ditto -	£. 400	£. 135	£. 100	£. 90	£. 85	–	£. 65	–	–	–	–	–	–	–	s. 21	s. 19	s. 17			

Chief Constable.—Horse and travelling allowance, 100 *l.*

Superintendents.—Horses, carts and stabling provided, and 2 *s.* 6 *d.* allowed to each, daily, for forage and shoeing.

County of Surrey.

In this force there has been no change during the year, either in the number, organization, or rates of pay, and the force has been maintained almost continually throughout the year, up to the established strength.

No new stations have been erected, but it is proposed to erect a new station in or near to the town of Chertsey, as the present station is inconveniently arranged, and placed in an unhealthy situation.

The other station-houses and cells are in good order, and maintained in a cleanly and creditable state.

In indictable offences there has been a considerable decrease during the year, and fewer persons have been committed for trial, but there has been an increase in the number of persons who have been proceeded against summarily.

The officers in this county who are appointed to act as assistant relieving officers, are provided with tickets, which they give to vagrants for admission to the unions, but no return has been kept of the number who have been relieved through the instrumentality of the police.

As formerly connected with this force there is now one constable placed on the superannuated list, with an annual pension of 36 *l.* for injuries received when on duty.

The duties are satisfactorily arranged, and the supervision of the constables effectively provided for, and I consider the force to be in an efficient state.

No. 3.
Southern District.

Godalming (Borough).

Force - - - - 2 persons.

Area in acres - - - -	480	Acres to each constable - - -	240
Population in 1861 - - -	2,321	Population to ditto, as per census 1861,	1,160

RANKS.	Yearly Pay in £. and Shillings.									Weekly Pay in Shillings and Pence.									
	Head Constable.	Chief Superintendent.	Superintendents.			Inspectors.				Serjeants.				Constables. Total No. - 1.					
			1st Class.	2d Class.	3d Class.	1st Class.	2d Class.	3d Class.	4th Class.	1st Class.	2d Class.	3d Class.	4th Class.	1st Class.	2d Class.	3d Class.	4th Class.	5th Class.	6th Class.
Number of each Rank and Class	1	–	–	–	–	–	–	–	–	–	–	–	–	1					
Rates of Pay of each, ditto -	£. s. 54 12	–	–	–	–	–	–	–	–	–	–	–	–	s. 17					

No change has taken place in the police arrangements of this borough since the date of my former report. The indictable offences which have been reported during the year are nearly the same as in the previous year, but the committals for trial are less by two persons. Considerably more persons, however, have been proceeded against summarily. The duties are not effectively supervised, and another constable is required for the night duty. Godalming (Borough).

Guildford (Borough).

Force - - - - 8 persons.

Area in acres - - - -	531	Acres to each constable - - -	66
Population in 1861 - - -	8,020	Population to ditto, as per census 1861,	1,002

RANKS.	Yearly Pay in £. and Shillings.									Weekly Pay in Shillings and Pence.									
	Head Constable.	Chief Superintendent.	Superintendents.			Inspectors.				Serjeants. Total No. - 1.				Constables. Total No. - 6.					
			1st Class.	2d Class.	3d Class.	1st Class.	2d Class.	3d Class.	4th Class.	1st Class.	2d Class.	3d Class.	4th Class.	1st Class.	2d Class.	3d Class.	4th Class.	5th Class.	6th Class.
Number of each Rank and Class	1	–	–	–	–	–	–	–	–	1	–	–	–	1	1	4			
Rates of Pay of each, ditto -	£. 90	–	–	–	–	–	–	–	–	s. 25	–	–	–	s. 22	s. 20	s. 18			

One additional constable was appointed to this force in September last, on the recommendation of the inspector. The station and cells, which were some time since improved, are maintained in a cleanly and creditable state. Guildford (Borough).

The indictable offences which have been reported during the year are more in number than in the previous year, as also are the number of persons who have been proceeded against summarily, but no increase has taken place in the committals for trial.

The duties are properly provided for, and I consider the force to be in an efficient state.

No. 3.
Southern District.

SUSSEX (Eastern Division).

Force - - - - 96 persons.

Area in acres - - - -	503,813	Acres to each constable - - -	5,248
Population in 1861 - - -	138,859	Population to ditto, as per census 1861,	1,446

RANKS.	Yearly Pay in £. and Shillings.										Weekly Pay in Shillings and Pence.									
	Chief Constable.	Superintendents. Total No. - 7.					Inspectors. Total No. - 2.				Serjeants. Total No. - 10.				Constables. Total No. - 76.					
		1st Class.	2d Class.	3d Class.	4th Class.	5th Class.	1st Class.	2d Class.	3d Class.	4th Class.	1st Class.	2d Class.	3d Class.	4th Class.	1st Class.	2d Class.	3d Class.	4th Class.	5th Class.	6th Class.
Number of each Rank and Class	1	1	3	3	–	–	1	1	–	–	10	–	–	–	29	26	21			
Rates of Pay of each, ditto -	£. 350	£. 130	£. 110	£. 90	–	–	£. 75	£. s. 70 4	–	–	s. 24	–	–	–	s. 21	s. d. 19 6	s. 18			

Chief constable.—Horse and travelling allowance, 100*l.*

Superintendents.—Provide their own horses, but allowed stabling, and 50*l.* each for forage, &c. &c.

County of Sussex (Eastern Division).

No alteration has taken place in the number, organization, or rates of pay of this force since the date of my former report, and the force appears to have been kept up to the established strength without much interruption throughout the year.

In consequence, however, of casualties, arising from sickness and other causes, the beats have not always been fully provided with men for duty; and as some of the beats are also too extensive to be very effectively watched, I have suggested to the magistrates, through the chief constable, an augmentation of the force.

The station-houses in this division of the county have of late years been improved, and in several of the districts entirely new stations, and of superior construction and arrangement, have been erected, and the whole are now in good order, and maintained in a cleanly and creditable state.

The indictable offences which have been reported during the year are more in number than in the preceding year, as also are the committals for trial, and the offences for which persons have been proceeded against summarily.

For some years the police in this division of the county have been appointed to act as assistant relieving officers of vagrants, and during the past year 720 persons were provided with shelter and relief. In the four preceding years the numbers amounted respectively to 732, 350, 118, and 277 persons.

The duties are generally well arranged; and although I am of opinion that a few more men are required for certain localities, and as a reserve to provide for sickness and other casualties, I consider the force to be generally in an efficient state.

Brighton (Borough).

Force - - - - 85 persons.

Area in acres - - - -	2,320	Acres to each constable - - -	27
Population in 1861 - -	77,693	Population to ditto, as per census 1861,	914

RANKS.	Yearly Pay in £. and Shillings.									Weekly Pay in Shillings and Pence.									
			Superintendents. Total No. - 2.			Inspectors. Total No. - 8.				Serjeants. Total No. - 4.				Constables. Total No. - 70.					
	Head Constable.	Chief Superintendent.	1st Class.	2d Class.	3d Class.	1st Class.	2d Class.	3d Class.	4th Class.	1st Class.	2d Class.	3d Class.	4th Class.	1st Class.	2d Class.	3d Class.	4th Class.	5th Class.	6th Class.
Number of each Rank and Class	1	–	2	–	–	1	7	–	–	4	–	–	–	2	1	12	17	36	2
Rates of Pay of each, ditto	£. 250	–	£. 140	–	–	£. 110	£. 78	–	–	s. 26	–	–	–	s. 30	s. 26	s. 24	s. 22	s. 20	s. 14

An addition of one inspector and one constable has been made to this force during the year. Brighton (Borough).

No alteration has been effected in the central or principal station, the cells of which are placed in the cellars of the Town-hall, and consequently are very dark and badly ventilated.

The indictable offences which have been reported during the year are fewer in number than in the previous year, but the committals for trial are more in number, and more persons have also been proceeded against summarily.

The duties are properly provided for, and I consider the force to be in an efficient state.

Hastings (Borough).

Force - - - - 20 persons.

Area in acres - - - -	1,750	Acres to each constable - - -	87
Population in 1861 - - -	22,837	Population to ditto, as per census 1861,	1,141

RANKS.	Yearly Pay in £. and Shillings.									Weekly Pay in Shillings and Pence.									
			Superintendents.			Inspectors.				Serjeants. Total No. - 6.				Constables. Total No. - 13.					
	Head Constable.	Chief Superintendent.	1st Class.	2d Class.	3d Class.	1st Class.	2d Class.	3d Class.	4th Class.	1st Class.	2d Class.	3d Class.	4th Class.	1st Class.	2d Class.	3d Class.	4th Class.	5th Class.	6th Class.
Number of each Rank and Class	1	–	–	–	–	–	–	–	–	5	1	–	–	5	8				
Rates of Pay of each, ditto	£. 160	–	–	–	–	–	–	–	–	s. d. 22 6	s. d. 21 6	–	–	s. d. 20 6	s. d. 18 6				

No alteration has taken place during the year in the number or rates of pay of this force; but the corporation have lately erected a new police-station in the district of St. Leonards, in order to supply that part of the borough, which is a long way distant from the Hastings Town-hall, with an office for reference and places for the detention of prisoners. Hastings (Borough).

The number of indictable offences which have been reported during the year are considerably fewer than in the previous year, and fewer persons have been committed for trial. In offences, however, for which persons are proceeded against summarily, there has been a considerable increase.

In consequence of the increase of houses and population, and the requirements for additional constables, I have urged upon the corporation the pro-

No. 3. Southern District.

priety of augmenting the police force to the extent of three additional constables; but as the number of the police has hitherto been based upon the population of 1851, and considered to be sufficient, the corporation will, doubtless, expect, as usual, to be allowed the Parliamentary grant for the year just ended.

Hove (Parish).

Force - - - - 21 persons.

Area in acres - - - -	712	Acres to each constable - - -	34
Population in 1861 - - -	9,624	Population to ditto, as per census 1861,	458

RANKS.	Yearly Pay in £. and Shillings.									Weekly Pay in Shillings and Pence.									
			Superintendents.			Inspectors.				Serjeants. Total No. - 3.				Constables. Total No. - 17.					
	Head Constable.	Chief Superintendent.	1st Class.	2d Class.	3d Class.	1st Class.	2d Class.	3d Class.	4th Class.	1st Class.	2d Class.	3d Class.	4th Class.	1st Class.	2d Class.	3d Class.	4th Class.	5th Class.	6th Class.
Number of each Rank and Class	-	1	-	-	-	-	-	-	-	3	-	-	-	5	6	5	1		
Rates of Pay of each, ditto -	-	£. 130	-	-	-	-	-	-	-	s. 28	-	-	-	s. 24	s. 22	s. 20	s. d. 17 6		

Hove (Parish).

The number and organization and rates of pay of this force are the same as at the date of my former report.

All necessary articles of clothing and equipment are furnished to the constables, and the cells are maintained in a cleanly and creditable state.

The indictable offences which have been reported during the year, as well as the committals for trial, are more in number than in the previous year; and more persons have also been proceeded against summarily.

The provisions of the 22 & 23 Vict. c. 32, do not apply to this parish, and, therefore, no superannuation fund has as yet been established. The Commissioners, however, are willing and anxious to form a fund, and, no doubt, will establish a fund so soon as they are enabled to do so under legal enactment.

The duties are satisfactorily provided for, and I consider the force to be in an efficient state.

Rye (Borough).

Force - - - - 2 persons.

Area in acres - - - -	1,120	Acres to each constable - - -	560
Population in 1861 - - -	3,738	Population to ditto, as per census 1861,	1,869

RANKS.	Yearly Pay in £. and Shillings.									Weekly Pay in Shillings and Pence.									
			Superintendents.			Inspectors.				Serjeants.				Constables. Total No. - 1.					
	Head Constable.	Chief Superintendent.	1st Class.	2d Class.	3d Class.	1st Class.	2d Class.	3d Class.	4th Class.	1st Class.	2d Class.	3d Class.	4th Class.	1st Class.	2d Class.	3d Class.	4th Class.	5th Class.	6th Class.
Number of each Rank and Class	1	-	-	-	-	-	-	-	-	-	-	-	-	1					
Rates of Pay of each, ditto -	£. s. 23 8	-	-	-	-	-	-	-	-	-	-	-	-	s. 20					

No

No. 3. Southern District.

Rye (Borough).

No change has taken place during the year in the police arrangements of this borough. Three indictable offences are reported to have been committed, and 51 persons to have been proceeded against summarily, but only one person was committed for trial.

The superintendent is the governor of the borough gaol, and consequently only a portion of his time can be spared for police duties.

The force is, I consider, insufficient for the population and the general requirements of the borough.

SUSSEX (Western Division).

Force - - - - 77 persons.

Area in acres - - -	412,379	Acres to each constable -	5,355
Population in 1861 - - -	98,799	Population to ditto, as per census 1861,	1,283

RANKS.	Yearly Pay in £. and Shillings.										Weekly Pay in Shillings and Pence.									
		Superintendents. Total No. - - 6.					Inspectors.				Serjeants. Total No. - 5.				Constables. Total No. - 65.					
	Chief Constable.	1st Class.	2d Class.	3d Class.	4th Class.	5th Class.	1st Class.	2d Class.	3d Class.	4th Class.	1st Class.	2d Class.	3d Class.	4th Class.	1st Class.	2d Class.	3d Class.	4th Class.	5th Class.	6th Class.
Number of each Rank and Class	1	1	5	–	–	–	–	–	–	–	5	–	–	–	16	16	33			
Rates of Pay of each, ditto	£. 300	£. 110	£. 105	–	–	–	–	–	–	–	s. d. 23 6	–	–	–	s. 21	s. d. 19 6	s. 18			

Chief Constable.—Horse and travelling allowance, 100 *l.*

Superintendents.—Horses, forage, carts, and stabling, &c. &c. provided.

County of Sussex (Western Division).

An augmentation of three constables was made to this force in January last, and during the year the force has, with very little intermission, been maintained up to the established strength.

The station-houses and cells are in good order, and maintained in a cleanly and creditable state.

A new station is in the course of erection at Bognor, and a station, with proper places for the detention of prisoners, is also very much required in the town of Midhurst.

The indictable offences which have been reported during the year are less in number than in the previous year, but the committals for trial are rather more in number, and more persons have also been proceeded against summarily.

The police in this division of the county are not appointed, in any of the unions, to act as assistant relieving officers of vagrants.

The duties are satisfactorily arranged, and the supervision of the constables effectively provided for, and I consider the force to be in an efficient state.

No. 3.
Southern District.

Arundel (Borough).

Force - - - - 3 persons.

Area in acres - - - -	1,968	Acres to each constable - - -	656
Population in 1861 - - -	2,498	Population to ditto, as per census 1861,	832

RANKS.	Yearly Pay in £. and Shillings.									Weekly Pay in Shillings and Pence.									
	Head Constable.	Chief Superintendent.	Superintendents.			Inspectors.				Serjeants.				Constables. Total No. - 2.					
			1st Class.	2d Class.	3d Class.	1st Class.	2d Class.	3d Class.	4th Class.	1st Class.	2d Class.	3d Class.	4th Class.	1st Class.	2d Class	3d Class.	4th Class.	5th Class.	6th Class.
Number of each Rank and Class	1	–	–	–	–	–	–	–	–	–	–	–	–	2					
Rates of Pay of each, ditto -	£. s. 44 4	–	–	–	–	–	–	–	–	–	–	–	–	s. 18					

Arundel (Borough).

No alteration has taken place during the year in this force.

All necessary articles of clothing are supplied to the constables, and the cells, which are used jointly by the county and borough forces, are maintained in a cleanly and creditable state.

Three indictable offences have been reported during the year, and three persons committed for trial, and 54 persons have been proceeded against summarily.

The town duty is generally satisfactorily provided for, but the force is too small in number to afford efficient protection to the country district of the borough, the area of which is very extensive.

Chichester (City).

Force - - - - 8 persons.

Acres in acres - - - -	1,680	Area to each constable - - -	210
Population in 1861 - - -	8,059	Population to ditto, as per census 1861,	1,007

RANKS.	Yearly Pay in £. and Shillings.									Weekly Pay in Shillings and Pence.									
	Head Constable.	Chief Superintendent.	Superintendents.			Inspectors.				Serjeants. Total No. - 1.				Constables. Total No. - 6.					
			1st Class.	2d Class.	3d Class.	1st Class.	2d Class.	3d Class.	4th Class.	1st Class.	2d Class.	3d Class.	4th Class.	1st Class.	2d Class.	3d Class.	4th Class.	5th Class.	6th Class.
Number of each Rank and Class	–	1	–	–	–	–	–	–	–	1	–	–	–	6					
Rates of Pay of each, ditto -	–	£. 80	–	–	–	–	–	–	–	s. 21	–	–	–	s. 18					

Chichester (City).

No change has been made since the date of my former report, in the number or rates of pay of this force.

The station and cells were not long since reconstructed; and both are now maintained in a cleanly and creditable state.

The indictable offences which have been reported during the year, as well as the committals for trial, are fewer in number than in the preceding year; but more persons have been proceeded against summarily.

The beats, owing to the extensive area of the borough, are rather longer than is desirable; but the duties are tolerably well provided for, and I consider the force to be efficient.

309

WILTSHIRE.

No. 3.
Southern District.

Force - - - - 201 persons.

Area in acres - - - -	799,033	Acres to each constable - - -	3,975
Population in 1861 - - -	237,033	Population to ditto, as per census 1861,	1,179

RANKS.	Yearly Pay in £. and Shillings.										Weekly Pay in Shillings and Pence.									
		Superintendents. Total No. - 10.					Inspectors. Total No. - 13.				Serjeants. Total No. - 26.				Constables. Total No. - 151.					
	Chief Constable.	1st Class.	2d Class.	3d Class.	4th Class.	5th Class.	1st Class.	2d Class.	3d Class.	4th Class.	1st Class.	2d Class.	3d Class.	4th Class.	1st Class.	2d Class.	3d Class.	4th Class.	5th Class.	6th Class.
Number of each Rank and Class	1	2	3	1	1	3	13	–	–	–	26	–	–	–	50	80	10	11		
Rates of Pay of each, ditto -	£. 400	£. 130	£. 110	£. 100	£. 95	£. 85	£. s. 67 12	–	–	–	s. 22	–	–	–	s. 20	s. 18	s. 16	s. 15		

Chief Constable.—Horse and travelling allowance, 100 *l.*
Superintendent.—Horses, carts, and stabling provided, and 2 *s.* 1 *d.* allowed to each daily for forage and shoeing, &c.

The number and organization and rates of pay of this constabulary are the same as at the date of my former report, and the force appears to have been maintained almost without intermission up to the established strength throughout the year.

County of Wilts, including the consolidated Municipal Boroughs of Calne, Chippenham, Devizes, and Marlborough.

The station-houses and cells are in good order, and maintained in a cleanly and creditable state.

In indictable offences, the returns show an increase over the preceding year, and there appears also to have been an increase in the committals for trial, as well as in the number of persons who have been proceeded against summarily.

In some of the unions in this county police officers are appointed to act as assistant relieving officers of vagrants, and the total number sheltered and relieved through the instrumentality of the police during the past year amounted to 4,484 persons; in the four years immediately preceding, the numbers relieved respectively amounted to 3,293, 2,464, 2,812, and 3,295 persons.

As formerly connected with this force, which has been established a considerable number of years, there are 11 officers and constables placed on the retired list, and receiving pensions varying from 110 *l.* to 46 *l.* 16 *s.* per annum.

The duties are satisfactorily arranged, and the supervision over the constables effectively provided for, and I consider the force to be in an efficient state.

Salisbury (City).

Force - - - - 12 persons.

Area in acres - - - -	660	Acres to each constable - - -	55
Population in 1861 - - -	12,278	Population to ditto, as per census 1861	1,023

RANKS.	Yearly Pay in £. and Shillings.										Weekly Pay in Shillings and Pence.									
			Superintendents.			Inspectors.					Serjeants. Total No. - 2.				Constables. Total No. - 9.					
	Head Constable.	Chief Superintendent.	1st Class.	2d Class.	3d Class.	1st Class.	2d Class.	3d Class.	4th Class.		1st Class.	2d Class.	3d Class.	4th Class.	1st Class.	2d Class.	3d Class.	4th Class.	5th Class.	6th Class.
Number of each Rank and Class	1	–	–	–	–	–	–	–	–		2	–	–	–	5	4				
Rates of Pay of each, ditto -	£. 100	–	–	–	–	–	–	–	–		s. 25	–	–	–	s. 21	s. 19				

No alteration has taken place during the year in the number of this force, but an addition has been made to the pay of the serjeants and constables. Salisbury (City).

No. 3. Southern District.

The officers and constables are provided with suitable clothing, and the station and cells, which were not long since rebuilt, are maintained in a cleanly and creditable state.

The indictable offences which have been reported during the year are the same in number as in the preceding year, but the committals for trial are more in number; and more persons have also been proceeded against summarily.

The duties are satisfactorily provided for, and I consider the force to be in an efficient state.

BRECONSHIRE.

Force - - - - 32 persons.

Area in acres - - - -	456,125	Acres to each constable - - -	14,253
Population in 1861 - - -	56,392	Population to ditto, as per census 1861,	1,762

RANKS.	Yearly Pay in £. and Shillings.										Weekly Pay in Shillings and Pence.									
		Superintendents. Total No. - 2.					Inspectors.				Serjeants. Total No. - 7.				Constables. Total No. - 22.					
	Chief Constable.	1st Class.	2d Class.	3d Class.	4th Class.	5th Class.	1st Class.	2d Class.	3d Class.	4th Class.	1st Class.	2d Class.	3d Class.	4th Class.	1st Class.	2d Class.	3d Class.	4th Class.	5th Class.	6th Class.
Number of each Rank and Class	1	2	–	–	–	–	–	–	–	–	3	4	–	–	14	8	–	–	–	–
Rates of Pay of each, ditto	£. 250	£. 90	–	–	–	–	–	–	–	–	s. 23	s. 21	–	–	s. 21	s. 17	–	–	–	–

Chief Constable.—Horse and travelling allowance, 50 *l.*
Superintendents.—Provide their own horses, and are allowed each 50 *l.* for keep, &c.

County of Brecon

No change has taken place in the number or rates of pay of this force during the year, but the force has not been maintained as sufficiently as is desirable throughout the year up to the appointed numbers.

In addition to the county constabulary, the chief constable has under his charge one superintendent and three constables paid by private individuals, for the preservation of salmon in the River Wye.

One new station has been established at Tallybout during the year, and it is proposed to establish another station at Cefucoedcymmar.

Some of the stations are in good order, but those at Brynmawr and Hay are not in good condition.

In indictable offences there has been an increase during the year as well as in the committals for trial, but fewer persons have been proceeded against summarily.

The police in this county were only appointed in April 1861 to act as assistant relieving officers; the number of vagrants relieved by the police during the year just ended amounted to 936 persons.

The duties are generally satisfactorily arranged, and the force, when complete, is sufficient for the duties, but many of the beats during the past year have not been provided with constables, owing to sickness and other causes.

No. 3.
Southern District.

Brecknock (Borough).

Force - - - - - 4 persons.

Area in acres - - - -	6,426	Acres to each constable - -	1,606
Population in 1861 - - -	5,235	Population to ditto, as per census 1861,	1,308

RANKS.	Yearly Pay in £. and Shillings.									Weekly Pay in Shillings and Pence.									
	Head Constable.	Chief Superintendent.	Superintendents.			Inspectors.				Serjeants.				Constables. Total No. - 3.					
			1st Class.	2d Class.	3d Class.	1st Class.	2d Class.	3d Class.	4th Class.	1st Class.	2d Class.	3d Class.	4th Class.	1st Class.	2d Class.	3d Class.	4th Class.	5th Class.	6th Class.
Number of each Rank and Class	1	-	-	-	-	-	-	-	-	-	-	-	-	3					
Rates of Pay of each, ditto -	£. s. 54 12	-	-	-	-	-	-	-	-	-	-	-	-	s. 18					

No change has taken place since the date of my former report in the police arrangements of this borough, nor has any apparatus been provided to warm the cells. Brecknock (Borough).

In indictable offences and committals for trial, there has been a decrease during the year, but considerably more persons have been proceeded against summarily.

The number of police is not adequate to the population or area of the borough, which is very extensive, and the duties are consequently not efficiently provided for.

CARDIGANSHIRE.

Force - - - - - 31 persons.

Area in acres - - -	443,387	Acres to each constable - - -	1,431
Population in 1861 - -	72,245	Population to ditto, as per census 1861 -	2,330

RANKS.	Yearly Pay in £. and Shillings.										Weekly Pay in Shillings and Pence.									
	Chief Constable.	Superintendents. Total No. - - 2.					Inspectors.				Serjeants. Total No. - 5.				Constables. Total No. - - 23.					
		1st Class.	2d Class.	3d Class.	4th Class.	5th Class.	1st Class.	2d Class.	3d Class.	4th Class.	1st Class.	2d Class.	3d Class.	4th Class.	1st Class.	2d Class.	3d Class.	4th Class.	5th Class.	6th Class.
Number of each Rank and Class	1	1	1	-	-	-	-	-	-	-	5	-	-	-	7	12	4			
Rates of Pay of each, ditto -	£. 250	£. 150	£. 75	-	-	-	-	-	-	-	s. 23	-	-	-	s. 21	s. 19	s. 17		-	

Chief Constable.—Horse and travelling allowance, 50 *l.*
Superintendents.—Provide their own horses, and are allowed 50 *l.* each for keep, &c. &c.

This force appears to have been maintained during the year up to the established strength, and no alteration has taken place in the number or organization of the force. County of Cardigan, including the consolidated Municipal Boroughs of Cardigan and Aberistwith.

No new stations have been erected during the year; but station-houses with proper places for the detention of prisoners are much required, both in Tregarron and Llandyssil; and I understand that land has been purchased for the erection of a station in the former town.

In indictable offences and committals for trial, there has been an increase during the year, and more persons have also been proceeded against summarily.

No. 3. Southern District.

The police in this county are not appointed to act as assistant relieving officers of vagrants.

The duties are satisfactorily arranged, and I consider the force to be in an efficient state.

CARMARTHENSHIRE.

Force - - - - 50 persons.

Area in acres - - - -	601,322	Acres to each constable - - -	12,026
Population in 1861 - - -	101,803	Population to ditto, as per census 1861,	2,036

RANKS.	Yearly Pay in £. and Shillings.										Weekly Pay in Shillings and Pence.									
	Chief Constable.	Superintendents. Total No. - 3.					Inspectors.				Serjeants. Total No., 10.				Constables. Total No. - 36.					
		1st Class.	2d Class.	3d Class.	4th Class.	5th Class.	1st Class.	2d Class.	3d Class.	4th Class.	1st Class.	2d Class.	3d Class.	4th Class.	1st Class.	2d Class.	3d Class.	4th Class.	5th Class.	6th Class.
Number of each Rank and Class	1	3	–	–	–	–	–	–	–	–	10	–	–	–	9	27				
Rates of Pay of each, ditto -	£. 300	£. 140	–	–	–	–	–	–	–	–	s. 22	–	–	–	s. 20	s. 18				

Chief Constable.—No horse or travelling allowance; expenses out of pocket.
Superintendents.—Provide their own horses, and are allowed 50 *l.* each for keep, &c.

County of Carmarthen.

No alteration has taken place during the year either in the number, organization, or rates of pay of the Carmarthenshire constabulary, and the force has been maintained almost continually up to the established strength.

No improvements have been effected in any of the stations and cells, which were last year and previously reported as being in a defective state: the cells and stations, however, in this county are not in the charge or keeping of the constabulary.

In indictable offences there has been a decrease during the year, as well as in the number of persons who have been proceeded against summarily, but more persons have been committed for trial.

The police in this county are to a certain extent appointed to act as assistant officers of customs, and as conservators of rivers under the Salmon Fisheries Act, and lately two members of the force have been appointed to act as assistant relieving officers of vagrants.

The duties are satisfactorily arranged, and I consider the force to be in an efficient state.

Carmarthen (Borough).

Force - - - - 12 persons.

Area in acres - - - -	5,009	Acres to each constable - - - -	417
Population in 1861 - - -	9,993	Population to ditto, as per census 1861,	832

RANKS.	Yearly Pay in £. and Shillings.									Weekly Pay in Shillings and Pence.									
	Head Constable.	Chief Superintendent.	Superintendents.			Inspectors.				Serjeants. Total No. - 2.				Constables. Total Number - - 9.					
			1st Class.	2d Class.	3d Class.	1st Class.	2d Class.	3d Class.	4th Class.	1st Class.	2d Class.	3d Class.	4th Class.	1st Class	2d Class.	3d Class.	4th Class.	5th Class.	6th Class.
Number of each Rank and Class	1	–	–	–	–	–	–	–	–	2	–	–	–	9					
Rates of Pay of each, ditto -	£. 120	–	–	–	–	–	–	–	–	s. 21	–	–	–	s. 18					

Carmarthen (Borough).

The number and organization and rates of pay of this force have undergone no alteration since the date of my former report.

The

No. 3. Southern District.

The cells are maintained in a cleanly state, but two of them are dark, and not well ventilated, and the whole are unprovided with any warming apparatus.

The indictable offences which have been reported during the year are more in number than in the preceding year, as are also the committals for trial, and the persons who have been proceeded against summarily.

The duties are generally satisfactorily provide for, and I consider the force to be in an efficient state.

GLAMORGANSHIRE.

Force - - - - 117 persons.

Area in acres - - - - 523,712 | Acres to each constable - - - - 4,476
Population in 1861 - - - 236,382 | Population to ditto, as per census 1861, 2,020

RANKS.	Yearly Pay in £. and Shillings.										Weekly Pay in Shillings and Pence.									
		Superintendents. Total No. - 4.					Inspectors.				Serjeants. Total No. - 15.				Constables. Total No. - 97.					
	Chief Constable.	1st Class.	2d Class.	3d Class.	4th Class.	5th Class.	1st Class.	2d Class.	3d Class.	4th Class.	1st Class.	2d Class.	3d Class.	4th Class.	1st Class.	2d Class.	3d Class.	4th Class.	5th Class.	6th Class.
Number of each Rank and Class	1	1	3	–	–	–	–	–	–	–	15	–	–	–	33	63	1			
Rates of Pay of each, ditto -	£. 300	£. 150	£. 140	–	–	–	–	–	–	–	s. 25	–	–	–	s. 22	s. 20	s. 18			

Chief Constable.—Horse and travelling allowance, 150 *l.*
Superintendents.—Provide their own horses, and are allowed 53 *l.* each for keep, &c.

County of Glamorgan, including the consolidated Municipal Borough of Aberavon.

An augmentation of one constable was made to this force in the month of March for the Swansea district, and beyond this no alteration has taken place in the establishment, which appears to have been maintained with very little intermission up to the established strength throughout the year.

In addition to the constabulary of the county, the chief constable has also under his charge three serjeants and 21 constables, paid by public companies and railway contractors for local duties.

Five new police stations with suitable cells, and to accommodate in each a certain number of resident constables, are now in course of construction, and in some instances are near completion.

In some of the stations, however, no office or charge-room is provided, and consequently the accommodation for the police (as is the case in the old stations at Newbridge and Aberdare) is very much circumscribed.

The indictable offences which have been reported during the year as well as the committals for trial are more in number than in the previous year, and more persons have also been proceeded against summarily.

The police in this county are not appointed to act as assistant relieving officers.

As connected formerly with this force, there are now two superintendents on the retired list, who receive respectively pensions of 25 *l.* per annum, and during the year the widow of one superintendent, who died in the service, has been accorded a gratuity of 20 *l.*

The duties are satisfactorily arranged, and the supervision of the constables effectively provided for, and I consider the force to be in an efficient state.

No. 3.
Southern District.

Cardiff (Borough).

Force - - - - 46 persons.

Area in acres - - - -	2,321	Acres to each constable - - -	50
Population in 1861 - - -	32,954	Population to ditto, as per census 1861,	716

RANKS.	Yearly Pay in £. and Shillings.									Weekly Pay in Shillings and Pence.										
			Superintendents.			Inspectors. Total No. - 2.				Serjeants. Total No. - 5.				Constables. Total No. - - 38.						
	Head Constable.	Chief Superintendent.	1st Class.	2d Class.	3d Class.	1st Class.	2d Class.	3d Class.	4th Class.	1st Class.	2d Class.	3d Class.	4th Class.	1st Class.	2d Class.	3d Class.	4th Class.	5th Class.	6th Class.
Number of each Rank and Class	1	–	–	–	–	1	1	–	–	5	–	–	–	30	7	1			
Rates of Pay of each, ditto	£. 200	–	–	–	–	£. s. 88 8	£. s. 70 4	–	–	s. 25	–	–	–	s. 22	s. 20	s. 15			

Cardiff (Borough).

The only alteration which has taken place in this force during the year has been the appointment of one additional serjeant, and the reduction of one of the constables.

The two night cells in this borough are in the same condition as formerly reported; the female prisoners have to pass through the room in which the male prisoners are detained, and a wooden door merely separates the sexes.

I was informed by the inspector that the language which took place frequently between the male and female prisoners was most disgusting.

The corporation have several times had plans prepared for a new station, but as yet have come to no decision on the subject.

The indictable offences and committals for trial are fewer than in the preceding year; and fewer persons have also been proceeded against summarily.

The duties are generally well provided for, and I consider the force to be efficient.

Neath (Borough).

Force - - - - 4 persons.

Area in acres - - - -	1,121	Acres to each constable - - -	280
Population in 1861 - - -	6,810	Population to ditto, as per census 1861,	1,702

RANKS.	Yearly Pay in £. and Shillings.									Weekly Pay in Shillings and Pence.										
			Superintendents.			Inspectors.				Serjeants.				Constables. Total No. - 3.						
	Head Constable.	Chief Superintendent.	1st Class.	2d Class.	3d Class.	1st Class.	2d Class.	3d Class.	4th Class.	1st Class.	2d Class.	3d Class.	4th Class.	1st Class.	2d Class.	3d Class.	4th Class.	5th Class.	6th Class.
Number of each Rank and Class	–	1	–	–	–	–	–	–	–	–	–	–	–	2	1				
Rates of Pay of each, ditto	–	£. 78	–	–	–	–	–	–	–	–	–	–	–	s. 21	s. 20				

Neath (Borough).

No alteration has taken place since the date of my former report in the police arrangements of this borough.

The cells are situated in an old building which was formerly used as a gaol, but the place is badly drained, and must be unhealthy for persons to be detained there any time; formerly one of the constables was required to reside on the premises, but he has now been allowed to remove elsewhere. Up to the 4th of September, when the force was inspected, 148 persons had been apprehended and 54 committed to prison, 19 being for felony.

During

No. 3. Southern District.

During the year a superannuation fund has been formed by the corporation, in compliance, I am informed, with the provisions contained in the 22 & 23 Vict. c. 32.

The duties are not effectively provided for, and portions of the borough are not watched. I consider the force to be inadequate to the area and population and general requirements of the borough.

Swansea (Borough).

Force - - - - 43 persons.

Area in acres - - - - 5,400 | Acres to each constable - - - 125
Population in 1861 - - - 41,606 | Population to ditto, as per census 1861, 967

RANKS.	Yearly Pay in £. and Shillings.									Weekly Pay in Shillings and Pence.								
	Head Constable.	Chief Superintendent.	Superintendents.			Inspectors. Total No. - 3.				Serjeants. Total No. - 5.				Constables. Total No. - 34.				
			1st Class.	2d Class.	3d Class.	1st Class.	2d Class.	3d Class.	4th Class.	1st Class.	2d Class.	3d Class.	4th Class.	1st Class.	2d Class.	3d Class.	4th Class.	5th Class.	6th Class.
Number of each Rank and Class	-	1	-	-	-	2	1	-	-	5	-	-	-	16	13	5			
Rates of Pay of each, ditto	-	£. 170	-	-	-	£. 78	£. s. 70 4	-	-	s. 25	-	-	-	s. 22	s. 20	s. 18			

No alteration has taken place since the date of my former report in the number or rates of pay of this force. Swansea (Borough).

The station contains accommodation for a good number of the single constables, and the rooms, as well as the cells, which are situated in the rear of the Town Hall, are maintained in a cleanly and creditable condition.

A drill has been established in this force twice in each week, and in the performance of the various movements the men acquit themselves very creditably.

The indictable offences which have been reported during the year, as well as the committals for trial, have been fewer than in the preceding year, and fewer persons have also been proceeded against summarily.

Some of the beats are rather extensive, but on the whole the duties are generally well provided for, and I consider the force to be in an efficient state.

PEMBROKESHIRE.

Force - - - - 45 persons.

Area in acres - - - - 340,274 | Acres to each constable - - - 7,561
Population in 1861 - - - 86,277 | Population to ditto, as per census 1861, 1,917

RANKS.	Yearly Pay in £. and Shillings.										Weekly Pay in Shillings and Pence.									
	Chief Constable.	Superintendents. Total No. - - 2					Inspectors.				Serjeants. Total No. - 6.				Constables. Total No. - 36.					
		1st Class.	2d Class.	3d Class.	4th Class.	5th Class.	1st Class.	2d Class.	3d Class.	4th Class.	1st Class.	2d Class.	3d Class.	4th Class.	1st Class.	2d Class.	3d Class.	4th Class.	5th Class.	6th Class.
Number of each Rank and Class	1	2	-	-	-	-	-	-	-	-	6	-	-	-	5	6	13	12		
Rates of Pay of each, ditto	£. 275	£. 120	-	-	-	-	-	-	-	-	s. 23	-	-	-	s. 21	s. 20	s. 18	s. 16		

Chief Constable.—Horse and travelling allowance, 25 *l.*
Superintendents.—Provide their own horses, and are allowed 25 *l.* each per annum for keep, &c. No clothing is granted to these officers.

No alteration has taken place in the number, organization, or rates of pay of the Pembrokeshire constabulary since the date of my former report; and the force has been maintained up to the established strength with very little intermission throughout the year. County of Pembroke, including the consolidated Municipal Borough of Pembroke.

 The

No. 3. outhern District.

The stations are maintained in a cleanly and creditable state, but the whole are deficient of any apparatus for warming the cells, and two of them are also deficient of proper accommodation for the resident constables; these are situated at Maenclohog and Saundersfoot.

The indictable offences which have been reported during the year, as well as the persons who have been proceeded against summarily, are more in number than in the previous year, but fewer persons have been committed for trial.

The police in this county are appointed to act as conservators of rivers, under the Salmon Fisheries Act, and one officer is also appointed to act as relieving officer of vagrants. The number of vagrants provided with shelter and relief by the police during the year, amounted to 460 persons; in the three years immediately preceding, the numbers relieved were respectively 383, 164, and 112.

The duties are well arranged and generally well provided for, but I have considered it advisable to recommend, for the consideration of the magistrates, the appointment of three more constables, which I am of opinion are required, owing to the increase of population and other circumstances connected with the duties; in all other respects, I consider the force to be in an efficient state.

Haverfordwest (Borough).

Force - - - - 4 persons.

Area in acres - - - - 1,760 | Acres to each constable - - - 440
Population in 1861 - - - 7,019 | Population to ditto, as per census 1861, 1,754

RANKS.	Yearly Pay in £. and Shillings.									Weekly Pay in Shillings and Pence									
	Head Constable.	Chief Superintendent.	Superintendents.			Inspectors.				Serjeants.				Constables. Total No - 3.					
			1st Class.	2d Class.	3d Class.	1st Class.	2d Class.	3d Class.	4th Class.	1st Class.	2d Class.	3d Class.	4th Class.	1st Class.	2d Class.	3d Class.	4th Class.	5th Class.	6th Class.
Number of each Rank and Class	-	1	-	-	-	-	-	-	-	-	-	-	-	3					
Rates of Pay of each, ditto	-	£. 52	-	-	-	-	-	-	-	-	-	-	-	s. 16					

Haverfordwest Borough).

No alteration has taken place since the date of my former report in the number or pay of this force.

Some improvement, however, has been made in the station-house, and an office has been provided for the superintendent.

The duties are very ineffectively provided, and the force is quite inadequate to the area and population and general requirements of the borough.

Tenby (Borough).

Force - - - - 2 persons.

Area in acres - - - - 350 | Acres to each constable - - - 175
Population in 1861 - - - 2,982 | Population to ditto, as per census 1861, 1,491

RANKS.	Yearly Pay in £. and Shillings.									Weekly Pay in Shillings and Pence.									
	Head Constable.	Chief Superintendent.	Superintendents.			Inspectors.				Serjeants.				Constables. Total No. - 1.					
			1st Class.	2d Class.	3d Class.	1st Class.	2d Class.	3d Class.	4th Class.	1st Class.	2d Class.	3d Class.	4th Class.	1st Class.	2d Class.	3d Class.	4th Class.	5th Class.	6th Class.
Number of each Rank and Class	1	-	-	-	-	-	-	-	-	-	-	-	-	1					
Rates of Pay of each, ditto	£. s. 56 9	-	-	-	-	-	-	-	-	-	-	-	-	s. 20					

The

No. 3.
Southern District.
Tenby (Borough).

The police arrangements of this borough have undergone no change since the date of my former report.

There is no proper police station, and the cells, which are situated in a detached building, are insufficiently provided with light.

The duties are not effectively provided for, and the force is insufficient for the requirements of the borough.

RADNORSHIRE.

Force - - - - 15 persons.

Area in acres - - - -	272,128	Acres to each constable - - -	18,141
Population in 1861 - - -	25,382	Population to ditto, as per census 1861,	1,692

RANKS.	Yearly Pay in £. and Shillings.										Weekly Pay in Shillings and Pence.									
	Chief Constable.	Superintendents. Total No. - 2.					Inspectors.				Serjeants. Total No. - 2.				Constables. Total No. - 10.					
		1st Class.	2d Class.	3d Class.	4th Class.	5th Class.	1st Class.	2d Class.	3d Class.	4th Class.	1st Class.	2d Class.	3d Class.	4th Class.	1st Class.	2d Class.	3d Class.	4th Class.	5th Class.	6th Class.
Number of each Rank and Class	1	1	1	–	–	–	–	–	–	–	2	–	–	–	5	5				
Rates of Pay of each, ditto -	£. 75	£. 90	£. 80	–	–	–	–	–	–	–	s. 23	–	–	–	s. 21	s. 19				

Chief Constable.—Horse and travelling allowance, 30 *l.*

Superintendents.—Provide their own horses, and are allowed respectively for keep, &c., one 50 *l.*, and the other 40 *l.*; carts and harness are supplied to each by the county.

County of Radnor.

In this force there has been no change either in numbers, organization, or pay, since the date of my former report.

The stations at Knighton and Rhayader are badly planned and deficient of proper accommodation for the resident constables.

The indictable offences and committals for trial are the same in number as in the previous year, but more persons have been proceeded against summarily.

The police are empowered to send vagrants applying for relief to lodging-houses, but until lately no record has been kept of the number who have applied to the police for relief.

The duties for so small a force are satisfactorily arranged, but as the force has been deficient in numbers at times from sickness and other causes, I consider it important that the chief constable should be provided with a reserve constable to fill up vacancies as they occur, and the more especially so as several railways are now in the course of construction.

In other respects I consider the force to be in an efficient state.

SUMMARY.

Number of Police in Counties and Boroughs in the South Police District.

	Total Police.	Chief Constables of Counties.	Head Constables, or Chief Superintendents of Boroughs.	Superintendents.	Inspectors.	Serjeants.	Constables.
County Police of the South of England and South Wales, including 21 Consolidated Municipal Boroughs - - - - -	2,734	20	- -	151	40	294	2,229
Police of Independent Municipal Boroughs and Towns, 72 in number, in the South of England and South Wales - - - -	1,341	- -	61	5	48	162	1,065
Total County and Borough Police in the South Police District - -	4,075	20	61	156	88	456	3,294

REPORTS of the INSPECTORS of CONSTABULARY for the Year ended 29th September 1862, made to Her Majesty's Principal Secretary of State, under the Provisions of the Statute 19 & 20 Vict. c. 69.

(*Presented pursuant to Act of Parliament.*)

Ordered by The House of Commons, *to be Printed*,
9 *February* 1863.

[*Price* 1*s.* 6*d.*]

Under 16*oz.*

POLICE (COUNTIES AND BOROUGHS).

RETURN to an Order of the Honourable The House of Commons, dated 7 July 1863;—*for*,

COPIES "of a MEMORIAL presented by the Justices of the Peace of the County, in Quarter Sessions assembled, to the Treasury, on the subject of certain CLAIMS connected with the EXPENSES of the POLICE in COUNTIES and BOROUGHS:"

"And, of the REPLY of the Treasury thereto."

Whitehall, Treasury Chambers, 9 July 1863.

F. PEEL.

To the Lords Commissioners of Her Majesty's Treasury.

The respectful Memorial of the undersigned Magistrates of the County of Somerset,

Showeth,

THAT the use of new forms for keeping the accounts of the Police force of this county has lately been required by the Treasury.

That according to such forms, the sum paid by the Treasury to the County Treasurer for the last year was but 3,863 *l.* 12 *s.*, instead of 4,033 *l.* –*s.* 9*d.*, which your memorialists hold to have been the sum due.

That the cause of the reduction seems to be that certain payments made by the police constable have been taken into account under the new system, of which no account was taken before.

That these payments are,—

1. For rent of lodgings in the police stations, built at the sole charge of the county.

2. For the Superanuation fund, which is formed wholly out of the pay of the constables; and

3. From fines which are imposed on the constables, for minor breaches of discipline.

That your memorialists think it unjust that payments made for such purposes should be taken account of in calculating the amount to be paid to the county; and they, therefore, request that the accounts of the police force may be kept according to the old forms.

Sir, Treasury Chambers, 27 June 1863.

I AM desired by the Lords Commissioners of Her Majesty's Treasury to state, with reference to your interview with their Lordships' secretary, when you attended with a deputation on the subject of certain claims connected with the expenses of the police in counties and boroughs, that their Lordships have attentively

tively considered the objections offered on that occasion to the course they have adopted in calculating the contribution payable out of the grant of Parliament, in respect of the expenses of the police.

You will perceive on reference to the Act 19 & 20 Vict. c. 69, that the expenses, of which a part, not exceeding one-fourth, is authorised to be paid by their Lordships, are not the general expenses incurred in the maintenance of the police, but only those falling under the specific heads of pay and clothing, and that, consequently, their Lordships could not feel justified in admitting as claims upon the public, charges which are not either for pay or clothing, in the ordinary sense of the words.

Their Lordships had lately reason to suppose that, in several cases of counties and boroughs, the sums annually certified to them, as disbursed for pay, included stoppages made from pay for various purposes, and also allowances to meet expenses, and, as these could not be considered as pay or remuneration for services, they directed that the returns in future should be made out in a form which would show the rates of pay of each class, and the amount actually received by each, after making the deduction for stoppages, and that the contribution of one-fourth of the charge for pay, as authorised by 19 & 20 Vict. c. 69, should be calculated upon that amount.

It was stated in a memorial presented by you that, while the claim of the County of Somerset for the past year amounted to 4,033 *l.*, the sum contributed out of the grant of Parliament was only 3863 *l.* 12 *s.*, and it was submitted that the county was entitled to a contribution from the grant, in respect of such sums as had been stopped from the pay of the police for rent of lodgings provided at the expense of the county, or for the superannuation fund, or for breaches of discipline. But it appears to their Lordships that stoppages in aid of the superannuation fund are no real part of the pay of the Force. They are compulsory deductions, in pursuance of Acts which were passed prior to the Act 19 & 20 Vict. c. 69, and by which certain sums, which would otherwise have been drawn for pay, were permanently assigned for the benefit of a pension fund; and, as this fund is not among the objects to which the public contribution is limited, their Lordships do not consider that they ought to defray any part of these sums; neither can they admit the validity of the claims in respect of fines. The imposition of the fine has exactly the same effect as a reduction of pay, and the circumstance that the fines are paid over to the superannuation fund, does not justify the full nominal amount of pay being certified, without credit for the deductions, inasmuch as that fund is not only, as already stated, not included in the objects of the Parliamentary grant, but is directed to be maintained at the charge of the local authorities.

With regard to the stoppage for rent, their Lordships are informed that the county of Somerset has provided buildings which are let to the police at rents not exceeding the average rents paid by the same classes of police in the county finding their own lodgings, and that there has been no increase of pay to cover the charge for rent made by the county, or any portion of the charge. With this understanding their Lordships will not insist upon the deduction of the stoppage for rent, in calculating the amount of pay to be contributed to. But they desire that it may be understood, that they would not feel warranted in contributing to any allowance in lieu of lodging, or to any addition to pay in any form, resulting from arrangements for the occupation by the police of the county buildings.

The attention of their Lordships has been called to a stoppage which is made in certain jurisdictions, on account of medical attendance; and it has appeared to them that sufficient reasons exist for admitting specially the amount of that stoppage, as part of the police pay in calculating their contribution.

I am, &c.
(signed) *F. Peel.*

Sir W. Miles, Bart., &c. &c. &c.
3, St James's Place.

POLICE (COUNTIES AND BOROUGHS.)

COPIES of a MEMORIAL presented by the Justices of the Peace of the County, in Quarter Sessions assembled, to the Treasury, on the subject of certain CLAIMS connected with the EXPENSE of the POLICE in COUNTIES and BOROUGHS; and of the REPLY of the Treasury thereon.

(*Sir William Miles.*)

Ordered, by The House of Commons, *to be Printed*,
10 *July* 1863.

429.

Under 1 o*z*.

323

METROPOLITAN POLICE.

1862.

ACCOUNTS

SHOWING THE

SUMS RECEIVED AND EXPENDED

FOR THE PURPOSES OF THE

METROPOLITAN POLICE, POLICE SUPERANNUATION FUND,

PUBLIC CARRIAGES, AND POLICE COURTS,

In the Year ended the 31st December 1862.

(PRESENTED PURSUANT TO ACT OF PARLIAMENT.)

Ordered, by The House of Commons, *to be Printed,*
2 *March* 1863.

I.—AN ACCOUNT of the RECEIPT and EXPENDITURE for the Service

	Amount received from Parishes. £. s. d.	Amount received from Her Majesty's Treasury. £. s. d.	£. s. d.
TO Balance on the 1st January 1862			59,591 13 10
To Receipts on Rate Warrants issued prior to 1 January	1,019 12 3	439 17 5	
To Receipts on Rate Warrants issued during the Year 1862, the particulars of which are detailed according to the provisions of the 20th section of the Act 10 Geo. 4, c. 44, in Appendix (A.), pages 12 to 16	339,895 9 –	113,298 9 8	
			454,653 8 4
To Receipts out of the Vote of Parliament, per Act 2 & 3 Vict. c. 47, and 17 & 18 Vict. c. 94; viz.:			
1st. To defray the increased Charge of the Metropolitan Police, arising from the addition of the duties of the Horse Patrol and Thames Police	– – –	20,000 – –	
2d. To defray the Charge of Superannuation Allowances to Officers and Constables, late of the Bow-street Foot Patrol, Horse Patrol and Thames Police	– – –	2,855 7 11	
			22,855 7 11
To Amount issued out of the Vote of Parliament for the Salaries of the Commissioner, and two Assistant Commissioners of Police, under the authority of the Acts 17 & 18 Vict. c. 94, and 19 Vict. c. 2, s. 3	– – –	3,100 – –	3,100 – –
To Amount issued out of the Vote of Parliament for the Salary of the Receiver of Police, under the Acts 2 & 3 Vict. c. 71, s. 9, and 17 & 18 Vict. c. 94	– – –	1,000 – –	1,000 – –
To Amount issued out of the Vote of Parliament to defray the Charge of Superannuation Allowances to Clerks, &c. under the authority of the Acts 2 & 3 Vict. c. 47, and 17 & 18 Vict. c. 94	– – –	1,068 13 4	1,068 13 4
Total Sum received from the Parishes and the Treasury respectively, in the Year 1862 £.	340,915 1 3	141,762 8 4	
Receipts carried forward £.			542,269 3 5

of the METROPOLITAN POLICE, in the Year ended the 31st December 1862.

	£. s. d.	£. s. d.	£. s. d.
By EXPENDITURE, under the following Heads:			
I.—OFFICE EXPENSES:			
By Salaries and Allowances, Commissioner's Department:	£. s. d.		
One Commissioner, at £. 1,500 per annum	1,500 – –		
An Allowance to ditto for House-rent	311 5 –		
An Allowance to ditto for keep of a Horse, at £. 63 per annum	63 – –		
Two Assistant Commissioners, at £. 800 per annum each	1,600 – –		
Four Clerks, at Salaries varying from £. 90 to £. 640 per annum	1,217 2 10		
Seventeen Police Officers employed as Assistant Clerks, pay and allowances varying from £. 58. 13. to £. 175 per annum	1,187 16 –		
		5,879 3 10	
– Salaries and Allowances, Receiver's Department:			
One Receiver, at £. 1,000 per annum	1,000 – –		
An Allowance to ditto, for keep of a Horse, at £. 63 per annum	63 – –		
Six Clerks, at Salaries varying from £. 90 to £. 510 per annum, and one Assistant ditto, at £. 65.	1,568 18 –		
One Surveyor, at £. 350 per annum, one Assistant ditto, at £. 163. 16. per annum	515 6 –		
One Clerk of the Works, at £. 225 per annum	235 6 5		
One Storekeeper, at £. 150 per annum	150 – –		
One Assistant ditto, at £. 78 per annum, and two Tailors, at 1 *l.* 10 *s.* per week each, and one Temporary Assistant Tailor	234 – –		
		3,766 10 5	
– Pay of Office-keeper	120 – –		
An Allowance for Six Charwomen and One Man	178 12 10		
		298 12 10	
– Office Rent, Taxes, Repairs, &c.:			
Rent of Nos. 4 and 5, Whitehall-place, and Great Scotland-Yard	712 10 9		
Rates and Taxes of ditto	168 2 5		
Furniture, Repairs, &c.	475 6 8		
		1,355 19 10	
– Fuel and Light:			
Coals	74 14 –		
Oil and Gas	31 9 9		
		106 3 9	
– Books, Printing, and Stationery		1,861 6 7	
– Stamps		10 – –	
– Postage		147 19 6	
– Travelling Expenses, Cab-hire, &c.		90 12 1	
– Newspapers and Advertisements		78 4 5	
– Washing Towels, sweeping Chimneys, cleaning Offices, and other small Contingencies		456 6 10	
			14,051 – 1
II.—LAW CHARGES:			
By Payments for Criminal Prosecutions, drawing Leases, &c.			683 9 4
Payments carried forward £.			

1.—An Account of the Receipt and Expenditure for the Service of the - - - -

	£. s. d.	£. s. d.
Receipts brought forward - - -	- - -	542,269 3 5
To Amounts received for Special Services of the Police:	£. s. d.	
At Osborne, Isle of Wight - - - - - -	191 12 6	
– Admiralty, Her Majesty's Yards (Balance to 31 December 1861) - - - - - - - -	116 2 9	
– Ditto - - - Somerset House - - - -	127 15 –	
– Board of Trade, Geological Museum - - -	63 15 10	
– Ditto - - - Museum of Science and Art - -	1,953 12 –	
– Ditto - - - Office for the Registry of Merchant Seamen - - - - - -	81 18 –	
– Ditto - - - Patent Museum - - - -	95 18 –	
– British Museum - - - - - - - -	1,500 7 –	
– Commissioners of Works, Houses of Parliament -	1,294 15 9	
– Ditto - - - Botanic Gardens, Kew - - -	130 15 –	
– Ditto - - - Chancellor's Entrance (House of Lords) - - - - - -	127 15 –	
– Ditto - - - Chelsea College - - - -	127 15 –	
– Ditto - - - Hampton Court Palace - -	397 6 7	
– Ditto - - - Kennington Park - - -	191 12 6	
– Ditto - - - Pleasure Gardens, Kew - -	79 19 6	
– Ditto - - - Westminster Bridge - - -	569 16 –	
– Custom House - - - - - - - -	760 – –	
– Greenwich Hospital - - - - - - -	1,280 – 9	
– India Office - - - - - - - - -	496 15 10	
– Ditto - Museum - - - - - - - -	289 – 6	
– Inland Revenue - - - - - - - -	1,286 7 6	
– Ditto - - - Checking Duty on Metropolitan Stage Carriages - - -	489 4 6	
– Ditto - - - Gresham Chambers - - -	8 18 6	
– National Gallery, Trafalgar-square - - - -	631 10 10	
– Ditto - - - South Kensington - - -	238 17 6	
– National Portrait Gallery - - - - -	19 5 –	
– Post Office - - - - - - - - -	349 6 8	
Receipts carried forward - - - £.	12,900 4 –	- - - 542,269 3 5

METROPOLITAN POLICE, in the Year ended the 31st December 1862—*continued.*

	£. s. d.	£. s. d.	£. s. d.
Payments brought forward - - -		- - -	
III.—PAY, CLOTHING AND EQUIPMENT OF THE POLICE FORCE:			
By Salaries of Superintendents of Police:	£. s. d.		
One Superintendent, at £. 325 per annum - - -	325 - -		
Seventeen Superintendents, at £. 250 per annum each; one at £. 184 12 s. per annum, and one at £. 141 per annum	4,350 11 -	4,675 11 -	
– Pay of Inspectors, Sergeants and Constables (*see* Numbers and Rates of Pay in Appendix (B.) page 17) - - - - - - - - - - -		339,802 10 8	
– Extra Duty Pay - - - - - - - - - - -		527 15 10	
– Clothing of Sergeants and Constables - - - - - - -		35,320 8 10	
– Truncheons, Rattles, Swords, Belts, &c. - - - - - - -		57 9 6	
			380,443 15 10
IV.—MEDICAL AND FUNERAL EXPENSES;			
By Salaries of Superintending Surgeon (£. 800), and 82 District Surgeons, at Salaries varying from £. 2 to £. 68 per annum - - - - -		2,038 9 6	
– Medical Attendance, Medicines, &c., for destitute Prisoners, and for poor Persons in cases of Accident in public thoroughfares - - - -		1,048 10 6	
– Funeral expenses of 49 Constables - - - - - - - -		261 4 3	
			3,348 4 3
V.—HORSES, VANS, &c.:			
By Purchase of 42 Horses - - - - - - - - - - -		1,095 - -	
– Forage (188 Horses, including 32 for Van Service) - - - - - - -		5,823 4 10	
– Saddlery, Farriery, and Stable Contingencies (£. 88. 17. 6., receivable for Stable Dung, deducted) - - - - - - - - - - - -		1,354 8 3	
– Purchase and Repair of Police Vans - - - - - - -		380 2 -	
			8,652 15 1
VI.—POLICE STATION AND SECTION HOUSES:			
By Erection and Purchase of Premises - - - - - - - -		5,197 8 7	
– Rent of Station and Section Houses (Lodging Money received in aid of this Service, charged per contra) - - - - - - - - - - - -		7,640 16 10	
– Rates and Taxes - - - - - - - - - -		2,541 1 4	
– Furniture and Fixtures purchased - - - - - - - -		2,001 2 -	
– Repairs and Alterations of Premises - - - - - - - -		2,811 9 8	
– Cleaning Stations - - - - - - - - - - -		1,967 4 11	
– Turners' Wares, sweeping Chimneys, Travelling Expenses, &c., of the Surveyors in visiting Stations, and other incidental Charges - - -		615 12 10	
			22,774 16 2
VII.—FUEL AND LIGHT:			
By Coals supplied to Constables, and for Police Stations - - - -		6,376 11 7	
– Gas (£. 2,533. 5. 10.) and Gas Fittings (£. 260. 18.) - - - -		2,794 3 10	
– Oil, and Cleaning, Trimming, and Repairing Police Lanterns - - -		4,097 18 10	
			13,268 14 3
VIII.—MISCELLANEOUS:			
By Refreshments supplied to Destitute Prisoners, Searching Female Prisoners, Candles for Stations, Sawdust and Straw for Cells, washing Towels, and other Contingencies, paid by Superintendents of Police - - - -		1,335 12 -	
– Extraordinary Expenses incurred, in the Pursuit, Apprehension and Conveyance of Prisoners - - - -	£. s. d. 3,558 8 9		
– Expenses and Allowances on special occasions, and on Duties out of the District (£. 1,013. 3. 5. received in aid of this Expense, charged per contra) - - - - - - - - -	2,096 5 -		
		5,654 13 9	
– Building and Repairs of Boats and Station Ships - - - - -		262 2 7	
			7,252 8 4
Payments carried forward - - - £.			

1.—An Account of the Receipt and Expenditure for the Service of the - - - -

	£. s. d.	£. s. d.	£. s. d.
Receipts brought forward - - -	12,900 4 –	- - -	542,269 3 5
At Record Office - - - - - - - -	409 11 9		
– Royal Mint - - - - - - - -	460 18 10		
– Stationery Office - - - - - - -	197 12 6		
– War Office, Sale Room, Tower - - - - -	13 13 –		
– Ditto - Her Majesty's Military Stations (balance to 31 December 1861) - - - - -	83 8 6		
– Inspecting Public Carriages - - - - -	529 5 4		
– Chelsea Bridge - - - - - - - -	239 6 6		
– Great Seal Office - - - - - - -	102 11 6		
– Westminster County Court - - - - -	63 17 6		
– Whitechapel - ditto - - - - - -	63 17 6		
- International Exhibition (Inland Revenue) - -	12 19 –		
		15,077 5 11	
From Public Companies and Private Individuals - - - - -		5,943 10 6	
– Theatres - - - - - - - - - - - -		909 17 8	
– Reimbursements of Expenses incurred by the Police on special occasions - - - - - - - - - - -		1,013 3 5	
To Amounts received for the Conveyance of Prisoners:	£. s. d.		
In the Greenwich and Woolwich Van - - - -	247 11 7		
– Hammersmith Van - - - - - - -	18 2 –		
– Surrey Van - - - - - - - -	500 – –		
– Wandsworth Van - - - - - - -	3 – –		
		768 13 7	
To Stoppages from the Pay of the Police Force for Lodging - - - -		6,562 19 2	
– Assessments on Police Constables for Repairs of Clothing - - - -		2 12 6	
– Proceeds of the Sale of Old Stores - - - - - - - -		126 10 –	
– Proceeds of the Sale of 40 Cast Horses - - - - - - -		274 11 11	
– Miscellaneous Receipts - - - - - - - - - -		597 7 11	
– Admiralty Services of the Police in Her Majesty's Yards - - - -		36,188 9 10	
– War Office, Services of the Police at Her Majesty's Military Stations - -		8,238 9 7	
– Amounts received from Owners of dangerous Structures - - - -		589 2 4	
– Ditto - ditto Commissioners of International Exhibition - -		12,000 – –	
			88,292 14 4
		£.	630,561 17 9

- - - METROPOLITAN POLICE, in the Year ended the 31st December 1862—*continued.*

	£. s. d.	£. s. d.
Payments brought forward - - -	- - -	
IX.—RETIRED ALLOWANCES, &c.:		
By Retired Allowances to Officers and Constables, late of the Bow-street Foot Patrol, Horse Patrol, and Thames Police (63 on the List on the 31st Dec. 1862)	2,838 14 –	
– Retired Allowances to Persons formerly in the Commissioner's and Receiver's Departments - - - - - - - - - - - -	1,068 13 4	
– Pensions and Allowances to Widows and Children of Police Constables who have died from injuries received in the execution of their duty, per Act 24 and 25 Vict. c. 124, s. 6 - - - - - - - - - -	65 1 5	
– Contributions to make good the Deficiency of the Police Superannuation Fund, per Act 20 & 21 Vict. c. 64, s. 15 - - - - - - -	41,418 2 11	
		45,388 11 8
– Expenses of Police Duty at the International Exhibition - - - - -	24,352 16 3	
		24,352 16 3
X.—HER MAJESTY'S YARDS:		
By Salaries of Superintendents of Police (viz., one Inspecting Superintendent at £. 600 per annum, three at £. 200 per annum each, and two at £. 150) -	1,545 13 8	
– Pay of Inspectors, Sergeants, and Constables - - - - - - -	32,369 18 6	
– Clothing to Inspectors, Sergeants, and Constables - - - - - -	2,028 16 4	
– Funeral Expenses of Constables - - - - - - - - -	24 7 6	
– Fuel and Light - - - - - - - - - - - - -	257 1 9	
– Contingent Expenses - - - - - - - - - - -	319 3 6	
– Extraordinary Expenses - - - - - - - - - - -	299 1 11	
– Retired Allowances to Constables formerly in the Dockyard Service - -	42 19 7	
– Contributions towards the Police Superannuation Fund - - - -	87 14 8	
– Miscellaneous Charges, including General Superintendence - - -	222 – –	
– Conveyance of Naval Prisoners to Lewes and other Prisons - - -	478 16 11	
		37,675 14 4
XI.—MILITARY STATIONS:		
By Salary of Superintendent of Police, at £. 50 per annum - - - -	64 13 3	
– Pay of Inspectors, Sergeants, and Constables - - - - - - -	7,451 4 8	
– Clothing to Inspectors, Sergeants, and Constables - - - - - -	464 17 1	
– Medical and Funeral Expenses - - - - - - - - -	25 – 3	
– Fuel and Light - - - - - - - - - - - - -	107 18 –	
– Contingent Expenses - - - - - - - - - - -	48 3 4	
– Extraordinary Expenses - - - - - - - - - - -	4 12 4	
– Contributions towards the Police Superannuation Fund - - - -	96 9 8	
– Miscellaneous Charges, including General Superintendence - - -	65 – –	
		8,327 18 7
XII.—DANGEROUS STRUCTURES:		
By Salaries of one Surveyor at £. 200 per annum, and one Assistant Surveyor at £. 325 per annum - - - - - - - - - - - -	550 – –	
– One Collector at £. 65 per annum - - - - - - - - - - -	65 – –	
– One Inspector at £. 132. 11. per annum, and one Sergeant at £. 73. 4. 8. per annum - - - - - - - - - - - - - -	205 15 8	
– Hoarding and Shoring - - - - - - - - - - - -	138 14 8	
– Travelling and other Expenses - - - - - - - - - - -	107 1 4	
– Law Charges - - - - - - - - - - - - -	144 5 8	
– Furniture - - - - - - - - - - - - - -	3 19 9	
		1,224 17 1
By Repayments (Excess of Police Rate paid by the Parishes of St. Margaret and St. John, Westminster, on account of the Westminster Improvements, and paid over to Her Majesty's Commissioners of Works, pursuant to Act 10 & 11 Vict. c. 131, s. 39) - - - - - - - - - - -	- - -	372 19 –
TOTAL Sums paid for the METROPOLITAN POLICE in the Year 1862 -	- - £.	567,818 – 3
By Balances remaining on the 31st December 1862, viz.:		
On the Receiver's Supply Account at the Bank of England - -	61,326 16 1	
On the Receiver's Drawing Account at the Branch Bank of England	500 9 1	
On Office Cash - - - - - - - - - - - -	19 11 8	
Imprests to be accounted for - - - - - - - - - -	897 – 8	
		62,743 17 6
	£.	630,561 17 9

2.—AN ACCOUNT of the RECEIPTS and PAYMENTS on account of the POLICE in the Year ended

RECEIPTS.	—	AMOUNT.
	£. s. d.	£. s. d.
To Stoppages from the Salaries and Pay of the Police Force in the Year 1862; viz.		
Deductions on account of the Police Superannuation Fund	7,744 17 3	
Stoppages during Sickness	3,145 11 5	
Fines on Police Constables for Misconduct	353 16 2	
		11,244 4 10
To Fines imposed by Magistrates on Drunken Persons, and for Assaults on Police Constables, levied at Police Courts, &c., and paid over to the Receiver, in the Year 1862	- - -	2,825 17 5
To the Proceeds of the Sale of Old Police Clothing	- - -	48 19 3
To Contributions from the General Fund of the Metropolitan Police to cover the deficiency of the Police Superannuation Fund, to the 31st December 1862, per Act 20 & 21 Vict. c. 64, s. 15	- - -	41,418 2 11
To Contributions from the Admiralty and War Departments (in aid of the above fund)	- - -	186 12 4
	£.	55,723 16 9

3.—AN ACCOUNT of the RECEIPTS and EXPENDITURE for the Service of the

	£. s. d.	£. s. d.
TO Amount received from Her Majesty's Inland Revenue, under the authority of the Act 6 & 7 Vict. c. 86, s. 6; and 16 & 17 Vict. c. 33, s. 19	- - -	12,100 - -
To Stoppages from the Pay of Public Carriage Attendants in the Year 1862; viz.		
Stoppages during Sickness	97 6 -	
Fines for Misconduct	10 19 6	
		108 5 6
To Miscellaneous Receipts	- - -	58 - -
To Amount received from the Commissioner of Police of the Metropolis on account of Licenses issued, &c.	- - -	288 2 10
	£.	12,554 8 4

SUPERANNUATION FUND (Established by the 22d Section of the Act 2 & 3 Vict. c. 47), the 31st December 1862.

PAYMENTS.	£. s. d.	AMOUNT. £. s. d.
BY Superannuation Allowances and Gratuities paid to discharged Police Constables, under the provisions of the Act 2 & 3 Vict. c. 47; viz.		
– Superannuations (1,613 on the List on the 31st December 1862)	54,555 16 9	
– Gratuities to 32 Constables	1,168 – –	
		55,723 16 9
	£.	55,723 16 9

PUBLIC CARRIAGES of the Metropolis, in the Year ended the 31st December 1862.

	£. s. d.	£. s. d.
BY Balance on the 1st January 1862	– – –	150 11 7
– Salaries of Superintending Officer, and Veterinary Surgeon:		
One Superintending Officer, at £. 300 per annum	300 – –	
One Veterinary Surgeon, at £. 150 per annum	150 – –	
		450 – –
Rent of Office	– – –	50 – –
By Pay of Inspectors, and Public Carriage Attendants	– – –	8,643 19 4
– Clothing of Attendants	– – –	698 13 7
– Salaries of Medical Officers	– – –	36 15 –
– Erection and Repairs of Water Posts at Hackney Carriage Standings, and Water Rates	– – –	485 1 7
– Miscellaneous Expenses, including Superintendents' and Office-keeper's Contingencies	– – –	683 – 4
– Her Majesty's Inland Revenue for the Exchequer, in full of the sums charged per contra	– – –	454 8 4
– Balance remaining on the 31st December 1862	– – –	901 18 7
	£.	12,554 8 4

4.—AN ACCOUNT of the RECEIPT and EXPENDITURE for the Service of the

	£.	s.	d.	£.	s.	d.
TO Balance in the hands of the Receiver on the 1st January 1862				2,662	12	7
To Amount issued out of the Consolidated Fund in the year 1862, under the authority of the Act 2 & 3 Vict. c. 71, s. 11	27,900	–	–			
To Amount issued out of the Vote of Parliament for the year 1862–63	21,713	1	5			
				49,613	1	5
To Fees, Penalties, and Forfeitures levied at the under-mentioned Police Courts, &c., and paid over by the Magistrates' Clerks to the Receiver, in the year 1862, in pursuance of the Act 2 & 3 Vict. c. 71, s. 46; viz.—						
Bow-street	841	1	6			
Clerkenwell	1,022	16	2			
Great Marlborough-street	1,107	14	–			
Greenwich and Woolwich	1,371	7	–			
Hammersmith and Wandsworth	1,168	17	9			
Lambeth	903	14	4			
Marylebone	775	16	6			
Southwark	684	11	5			
Thames	1,197	17	2			
Westminster	758	10	8			
Worship-street	1,037	10	9			
To ditto, paid over to the Receiver by the Clerks of other Justices; viz.						
Beacontree	222	12	7			
Brentford	68	17	9			
Bromley	20	16	4			
Cheshunt	12	19	6			
Chipping Barnet	39	7	–			
Croydon	117	4	9			
Edgware	59	13	9			
Edmonton	45	–	5			
Enfield	99	2	2			
Epsom	46	3	6			
Hampstead	18	4	6			
Highgate	4	11	6			
Kingston	13	7	6			
Kingston Borough	32	11	–			
Richmond	21	1	11			
Spelthorne	37	14	10			
Uxbridge	16	19	6			
Waltham Abbey	19	18	–			
				11,766	3	9
			£.	64,041	17	9

POLICE COURTS of the METROPOLIS, in the Year ended the 31st December 1862.

	£. s. d.	£. s. d.
BY Salaries of Magistrates, Clerks, &c.:		
1 Chief Magistrate, at £. 1,500 per annum	1,500 – –	
22 Magistrates, at £. 1,200 per annum each	26,343 14 8	
23 Clerks, at Salaries varying from £. 75 to £. 500 per annum	7,765 – –	
51 Ushers, Gaolers, Messengers, &c.	4,205 7 11	
		39,814 2 7
By Rent of Premises occupied as Police Courts		2,075 11 3
– Rates and Taxes		357 5 2
– Furniture and Fixtures		79 2 2
– Repairs of Premises		540 15 5
– Fuel and Light:	£. s. d.	
Coal	240 11 –	
Oil and Gas (£. 262. 5 *s.* 11 *d.*) and Gas Fittings (£. 23. 3 *s.* 6 *d.*)	285 9 5	
		526 – 5
– Postage		21 6 11
– Travelling Expenses, Cab-hire, &c.		209 6 4
– Newspapers		47 5 4
– Turners' Wares, Cleaning Police Courts, Sweeping Chimneys, and other small Contingencies		696 19 3
– Law Charges		87 1 6
– Pensions and Retired Allowances of Magistrates, Clerks, &c. (on the List on the 31st December 1862)		4,637 8 4
– Fees, Penalties, and Forfeitures levied at the several Police Courts (paid over to the Exchequer, in full of the Sum charged per contra)		11,724 – 6
TOTAL SUM paid by the Receiver, for the "POLICE COURTS," in the Year 1862 - £.		60,816 5 2
By Balance remaining on the Account of the Receiver at the Bank of England, on the 31st December 1862		3,225 12 7
	£.	64,041 17 9

Appendix (A.)

AN ACCOUNT specifying the TOTAL SUM charged upon and received from every PARISH, TOWNSHIP, PRECINCT, and Place, for the Purposes of the METROPOLITAN POLICE, for the Year 1862, as required by the Act 10 Geo. 4, c. 44, s. 29.

HALF-YEARLY WARRANTS issued on the 1st January and the 1st July 1862.

COUNTY.	Letter of Division.	PARISHES, &c.	Rental upon which Computed.	TOTAL of the Rate for the Year, at 8 *d.* in the Pound.	Charged upon the Parishes, at 6 *d.* in the Pound.	Received from the Parishes.	Balances due by Parishes on 31 Dec. 1862.
			£. s. d.	£. s. d.	£. s. d.	£. s. d.	£. s. d.
Middlesex	T	Acton	19,528 – –	650 18 8	488 4 –	488 4 –	
Surrey	P	Addington	3,950 – –	131 13 4	98 15 –	98 15 –	
Herts	S	Aldenham	8,746 – –	291 10 8	218 13 –	218 13 –	
Ditto	S	Ditto, Hamlet of Theobald Street	3,192 – –	106 8 –	79 16 –	79 16 –	
Middlesex	K	All Saints, Poplar	199,314 – –	6,643 16 –	4,982 17 –	4,982 17 –	
Ditto	V	Ashford	3,391 10 –	113 1 –	84 15 9	84 15 9	
Surrey	P	Banstead	6,300 – –	210 – –	157 10 –	157 10 –	
Essex	K	Barking, Town Ward	46,233 – –	1,541 2 –	1,155 16 6	1,155 16 6	
Ditto	K	Ditto, Chadwell, ditto					
Ditto	K	Ditto, Great Ilford, ditto					
Ditto	K	Ditto, Ripple, ditto					
Surrey	V	Barnes	17,719 – –	590 12 8	442 19 6	442 19 6	
Herts	S	Barnet, East	6,050 – –	201 13 4	151 5 –	151 5 –	
Surrey	V	Battersea	88,463 – –	2,948 15 4	2,211 11 6	2,211 11 6	
Kent	R	Beckenham	16,788 10 –	559 12 4	419 14 3	419 14 3	
Surrey	P	Beddington	7,106 – –	236 17 4	177 13 –	177 13 –	
Middlesex	T	Bedfont, East	5,629 – –	187 12 8	140 14 6	140 14 6	
Kent	R	Bexley	22,123 10 –	737 9 –	553 1 9	553 1 9	
Ditto	R	Bromley	26,956 10 –	898 11 –	673 18 3	673 18 3	
Middlesex	K	Bromley, St. Leonard's	63,807 – –	2,126 18 –	1,595 3 6	1,595 3 6	
Herts	S	Bushey	10,541 – –	351 7 4	263 10 6	263 10 6	
Surrey	P	Carshalton	13,534 – –	451 2 8	338 7 –	338 7 –	
Kent	R	Charlton	33,965 – –	1,132 3 4	849 2 6	849 2 6	
Middlesex	G	Charter-house	1,948 – –	64 18 8	48 14 –	48 14 –	
Surrey	V	Cheam	6,320 – –	210 13 4	158 – –	158 – –	
Herts	N	Cheshunt	30,690 10 –	1,023 – 4	767 5 3	767 5 3	
Surrey	V	Chessington	1,500 – –	50 – –	37 10 –	37 10 –	
Essex	K	Chigwell	14,280 10 –	476 – 4	357 – 3	357 – 3	
Ditto	N	Chingford	6,571 10 –	219 1 –	164 5 9	164 5 9	
Herts	S	Chipping Barnet	7,109 – –	236 19 4	177 14 6	177 14 6	
Kent	R	Chiselhurst	10,258 – –	341 18 8	256 9 –	256 9 –	
Middlesex	T	Chiswick	23,552 – –	785 1 4	588 16 –	588 16 –	
Surrey	L	Christchurch	63,000 – –	2,100 – –	1,575 – –	1,575 – –	
Middlesex	H	Christchurch, Spitalfields	39,954 – –	1,331 16 –	998 17 –	998 17 –	
Surrey	V	Clapham	109,819 – –	3,660 12 8	2,745 9 6	2,745 9 6	
Ditto	P	Coulsdon	17,750 – –	591 13 4	443 15 –	443 15 –	
Middlesex	T	Cowley	2,164 – –	72 2 8	54 2 –	54 2 –	
Ditto	T	Cranford	2,757 – –	91 18 –	68 18 6	68 18 6	
Kent	R	Crayford	12,375 10 –	412 10 4	309 7 9	309 7 9	
Surrey	P	Croydon	145,523 – –	4,850 15 4	3,638 1 6	3,638 1 6	
Ditto	V	Cuddington	2,826 – –	94 4 –	70 13 –	70 13 –	
Essex	K	Dagenham	14,638 – –	487 18 8	365 19 –	365 19 –	
Kent	K	Down	1,900 – –	63 6 8	47 10 –	47 10 –	
		Carried forward £.	1,118,273 – –	37,275 15 4	27,956 16 6	27,956 16 6	—

Appendix (A.)—*continued.*

COUNTY.	Letter of Division.	PARISHES, &c.	Rental upon which Computed.	TOTAL of the Rate for the Year, at 8 *d.* in the Pound.	Charged upon the Parishes, at 6 *d.* in the Pound.	Received from the Parishes.	Balances due by Parishes on 31 Dec. 1862.
			£. s. d.	£. s. d.	£. s. d.	£. s. d.	£. s. d.
		Brought forward - - - £.	1,118,273 – –	37,275 15 4	27,956 16 6	27,956 16 6	
Middlesex -	T	Drayton, West - - - -	4,288 – –	142 18 8	107 4 –	107 4 –	
Ditto -	T	Ealing - - - - -	52,914 10 –	1,763 16 4	1,322 17 3	1,322 17 3	
Ditto -	S	Edgware - - - - -	4,880 – –	162 13 4	122 – –	122 – –	
Ditto -	N	Edmonton - - - -	43,577 – –	1,452 11 4	1,089 8 6	1,089 8 6	
Herts - -	S	Elstree - - - - -	3,268 – –	108 18 8	81 14 –	81 14 –	
Kent - -	R	Eltham - - - - -	15,939 – –	531 6 –	398 9 6	398 9 6	
Middlesex -	N	Enfield - - - - -	47,443 – –	1,581 8 8	1,186 1 6	1,186 1 6	
Surrey -	V	Epsom - - - - -	22,767 10 –	758 18 4	569 3 9	569 3 9	
Kent - -	R	Erith - - - - -	22,869 – –	762 6 –	571 14 6	571 14 6	
Surrey -	V	Ewell, exclusive of Kingswood Liberty	9,811 – –	327 – 8	245 5 6	245 5 6	
Ditto -	P	Farley - - - - -	726 – –	24 4 –	18 3 –	18 3 –	
Kent - -	R	Farnborough - - - -	2,620 – –	87 6 8	65 10 –	65 10 –	
Middlesex -	V	Feltham - - - - -	5,956 – –	198 10 8	148 18 –	148 18 –	
Ditto -	S	Finchley - - - - -	19,901 10 –	663 7 8	497 10 9	497 10 9	
Kent - -	R	Foots Cray - - - -	2,800 – –	93 6 8	70 – –	70 – –	
Middlesex -	S	Fryern Barnet - - - -	6,886 – –	229 10 8	172 3 –	172 3 –	
Ditto -	V	Fulham - - - - -	57,072 10 –	1,902 8 4	1,426 16 3	1,426 16 3	
Ditto -	G	Furnival's Inn (the part within Middlesex) - - - -	3,166 – –	105 10 8	79 3 –	79 3 –	
Ditto -	E	Gray's Inn - - - -	12,676 – –	422 10 8	316 18 –	316 18 –	
Ditto -	T	Greenford - - - -	5,139 10 –	171 6 4	128 9 9	128 9 9	
Kent - -	R	Greenwich - - - -	125,297 – –	4,176 11 4	3,132 8 6	3,132 8 6	
Middlesex -	S	Hadley Monken - - - -	4,720 – –	157 6 8	118 – –	118 – –	
Surrey -	V	Ham-with-Hatch, Hamlet of -	7,550 – –	251 13 4	188 15 –	188 15 –	
Essex - -	K	Ham, East - - - -	12,065 10 –	402 3 8	301 12 9	301 12 9	
Ditto -	K	Ham, West, Church-street Ward -					
Ditto -	K	- Ditto - Plaistow - ditto -	119,949 10 –	3,998 6 4	2,998 14 9	2,998 14 9	
Ditto -	K	- Ditto - Stratford - ditto -					
Middlesex -	T	Hammersmith - - - -	80,735 – –	2,691 3 4	2,018 7 6	2,018 7 6	
Ditto -	V	Hampton Town and Court - -	15,264 – –	508 16 –	381 12 –	381 12 –	
Ditto -	V	Hampton Wick, Hamlet of - -	7,706 10 –	256 17 8	192 13 3	192 13 3	
Ditto -	T	Hanwell - - - - -	7,962 – –	265 8 –	199 1 –	199 1 –	
Ditto -	V	Hanworth - - - - -	3,433 – –	114 8 8	85 16 6	85 16 6	
Ditto -	T	Harefield - - - - -	7,148 – –	238 5 4	178 14 –	178 14 –	
Ditto -	T	Harlington - - - -	7,015 – –	233 16 8	175 7 6	175 7 6	
Ditto -	T	Harmondsworth - - - -	7,037 – –	234 11 4	175 18 6	175 18 6	
Ditto -	T	Harrow - - - - -	45,110 – –	1,503 13 4	1,127 15 –	1,127 15 –	
Ditto -	T	Hayes - - - - -	11,784 10 –	392 16 4	294 12 3	294 12 3	
Kent - -	R	Hayes - - - - -	3,037 – –	101 4 8	75 18 6	75 18 6	
Middlesex -	S	Hendon - - - - -	29,757 – –	991 18 –	743 18 6	743 18 6	
Ditto -	T	Heston - - - - -	25,168 10 –	838 19 –	629 4 3	629 4 3	
Ditto -	T	Hillingdon - - - -	30,292 10 –	1,009 15 –	757 6 3	757 6 3	
Surrey -	V	Hook, Hamlet of - - -	1,130 10 –	37 13 8	28 5 3	28 5 3	
Middlesex -	N	Hornsey - - - - -	51,401 – –	1,713 7 4	1,285 – 6	1,285 – 6	
Ditto -	T	Ickinham - - - - -	2,464 – –	82 2 8	61 12 –	61 12 –	
Ditto -	T	Isleworth - - - - -	34,481 – –	1,149 7 4	862 – 6	862 – 6	
Ditto -	T	Kensington - - - -	381,230 – –	12,707 13 4	9,530 15 –	9,530 15 –	
Kent - -	R	Keston - - - - -	2,760 – –	92 – –	69 – –	69 – –	
Surrey -	V	Kew - - - - -	5,164 – –	172 2 8	129 2 –	129 2 –	
		Carried forward - - - £.	2,492,636 – –	83,087 17 4	62,315 18 –	62,315 18 –	—

Appendix (A.)—*continued.*

COUNTY.	Letter of Division.	PARISHES, &c.	Rental upon which Computed.	TOTAL of the Rate for the Year, at 8 *d.* in the Pound.	Charged upon the Parishes, at 6 *d.* in the Pound.	Received from the Parishes.	Balances due by Parishes on 31 Dec. 1862.
			£. s. d.	£. s. d.	£. s. d.	£. s. d.	£. s. d.
		Brought forward - - -	2,492,636 – –	83,087 17 4	62,315 18 –	62,315 18 –	
Kent - -	R	Kidbrooke, Liberty of - -	9,312 – –	310 8 –	232 16 –	232 16 –	
Middlesex -	S	Kingsbury - - - - -	4,902 10 –	163 8 4	122 11 3	122 11 3	
Surrey -	V	Kingston-on-Thames - - -	80,745 – –	2,691 10 –	2,018 12 6	2,018 12 6	
Middlesex -	V	Laleham - - - - -	3,358 – –	111 18 8	83 19 –	83 19 –	
Kent - -	R	Lee - - - - - -	35,682 – –	1,189 8 –	892 1 –	892 1 –	
Ditto -	R	Lewisham - - - - -	140,531 – –	4,684 7 4	3,513 5 6	3,513 5 6	
Middlesex -	F	Lincoln's Inn - - - -	16,421 – –	547 7 4	410 10 6	410 10 6	
Essex - -	K	Little Ilford - - - - -	3,847 – –	128 4 8	96 3 6	96 3 6	
Middlesex -	V	Littleton - - - - -	1,462 – –	48 14 8	36 11 –	36 11 –	
Surrey -	V	Long Ditton - - - -	8,823 – –	294 2 –	220 11 6	220 11 6	
Essex - -	K	Loughton - - - - -	6,647 10 –	221 11 8	166 3 9	166 3 9	
Ditto -	N	Low Leyton - - - -	21,427 – –	714 4 8	535 13 6	535 13 6	
Surrey -	V	Maldon - - - - -	2,100 – –	70 – –	52 10 –	52 10 –	
Ditto -	V	Merton - - - - -	9,401 10 –	313 7 8	235 – 9	235 – 9	
Middlesex -	H	Mile End New Town, Hamlet of -	15,397 – –	513 4 8	384 18 6	384 18 6	
Ditto -	K	Mile End Old Town, Hamlet of -	164,725 – –	5,490 16 8	4,118 2 6	4,118 2 6	
Ditto -	S	Mimms, South - - - -	17,694 – –	589 16 –	442 7 –	442 7 –	
Surrey -	P	Mitcham - - - - -	20,949 – –	698 6 –	523 14 6	523 14 6	
Ditto -	V	Mordon - - - - -	4,502 10 –	150 1 8	112 11 3	112 11 3	
Ditto -	V	Mortlake - - - - -	19,905 – –	663 10 –	497 12 6	497 12 6	
Kent - -	R	Mottingham, Hamlet of - -	1,928 – –	64 5 4	48 4 –	48 4 –	
Surrey -	V	Moulsey, East - - - -	6,883 – –	229 8 8	172 1 6	172 1 6	
Ditto -	V	Moulsey, West - - - -	2,766 – –	92 4 –	69 3 –	69 3 –	
Middlesex -	T	New Brentford, Township of -	8,068 – –	268 18 8	201 14 –	201 14 –	
Herts - -	S	Northaw - - - - -	3,942 – –	131 8 –	98 11 –	98 11 –	
Kent - -	R	Northcray - - - -	3,700 – –	123 6 8	92 10 –	92 10 –	
Middlesex -	T	Northolt - - - - -	4,171 – –	139 – 8	104 5 6	104 5 6	
Ditto -	H	Norton Falgate, Liberty of - -	8,108 – –	270 5 4	202 14 –	202 14 –	
Ditto -	T	Norwood, Precinct of - -	14,598 – –	486 12 –	364 19 –	364 19 –	
Ditto -	H	Old Artillery Ground - - -	4,232 – –	141 1 4	105 16 –	105 16 –	
Ditto -	H	Old Tower - - - -	2,924 – –	97 9 4	73 2 –	73 2 –	
Kent - -	R	Orpington - - - -	6,223 10 –	207 9 –	155 11 9	155 11 9	
Middlesex -	D	Paddington - - - -	577,924 10 –	19,264 3 –	14,448 2 3	14,448 2 3	
Surrey -	P	Penge, Hamlet of - - -	48,303 10 –	1,610 2 4	1,207 11 9	1,207 11 9	
Middlesex -	T	Perivale - - - - -	1,288 – –	42 18 8	32 4 –	32 4 –	
Surrey -	V	Petersham - - - - -	5,500 – –	183 6 8	137 10 –	137 10 –	
Middlesex -	T	Pinner, Hamlet of - - -	11,446 – –	381 10 8	286 3 –	286 3 –	
Kent - -	R	Plumstead - - - -	43,159 10 –	1,438 13 –	1,078 19 9	1,078 19 9	
Surrey -	V	Putney, including Roehampton -	46,290 – –	1,543 – –	1,157 5 –	1,157 5 –	
Middlesex -	K	Ratcliffe, Hamlet of - - -	48,518 – –	1,617 5 4	1,212 19 –	1,212 19 –	
Surrey -	V	Richmond - - - - -	63,075 10 –	2,102 10 4	1,576 17 9	1,576 17 9	
Herts - -	S	Ridge - - - - -	4,844 – –	161 9 4	121 2 –	121 2 –	
Middlesex -	F	Rolls, Liberty of the - - -	16,739 – –	557 19 4	418 9 6	418 9 6	
Surrey -	M	Rotherhithe - - - -	83,691 – –	2,789 14 –	2,092 5 6	2,092 5 6	
		Carried forward - - - £.	4,098,790 10 –	136,626 7 –	102,469 15 3	102,469 15 3	–

Appendix (A.)—*continued.*

COUNTY.	Letter of Division.	PARISHES, &c.	Rental upon which Computed.	TOTAL of the Rate for the Year, at 8 *d.* in the Pound.	Charged upon the Parishes, at 6 *d.* in the Pound.	Received from the Parishes.	Balances due by Parishes on 31 Dec. 1862.
			£. s. d.	£. s. d.	£. s. d.	£. s. d.	£. s. d.
		Brought forward - - -	4,098,790 10 –	136,626 7 –	102,469 15 3	102,469 15 3	
Middlesex -	T	Ruislip - - - - -	9,736 10 –	324 11 –	243 8 3	243 8 3	
Ditto -	G	St. Andrew, Holborn, and St. George-the-Martyr - - -	126,213 – –	4,207 2 –	3,155 6 6	3,155 6 6	
Ditto -	K	St. Ann, Limehouse - - -	67,319 10 –	2,243 19 8	1,682 19 9	1,682 19 9	
Ditto -	C	St. Ann, Westminster - -	92,237 10 –	3,074 11 8	2,305 18 9	2,305 18 9	
Ditto -	H	St. Catherine, Tower Division -	15,649 – –	521 12 8	391 4 6	391 4 6	
Ditto -	F	St. Clement Danes, Westminster, and that within the Duchy Liberty - - - - -	91,754 10 –	3,058 9 8	2,293 17 3	2,293 17 3	
Ditto -	H	St. George-in-the-East - -	168,783 – –	5,626 2 –	4,219 11 6	4,219 11 6	
Ditto -	C	St. George, Hanover-square -	959,943 – –	31,998 2 –	23,998 11 6	23,998 11 6	
Surrey -	M	St. George, Southwark - -	146,000 – –	4,866 13 4	3,650 – –	3,650 – –	
Ditto	P	St. Giles, Camberwell - -	252,001 – –	8,400 – 8	6,300 – 6	6,300 – 6	
Middlesex -	E	St. Giles-in-the-Fields, and St. George, Bloomsbury - -	261,697 – –	8,723 4 8	6,542 8 6	6,542 8 6	
Ditto -	G	St. James, Clerkenwell, including the District of St. John - -	223,806 – –	7,460 4 –	5,595 3 –	5,595 3 –	
Ditto -	C	St. James, Westminster - -	431,502 – –	14,383 8 –	10,787 11 –	10,787 11 –	
Ditto -	H	St. John, Hackney - - -	280,116 10 –	9,337 4 4	7,002 18 3	7,002 18 3	
Ditto -	S	St. John, Hampstead - - -	116,715 – –	3,890 10 –	2,917 17 6	2,917 17 6	
Surrey -	M	St. John, Southwark - - -	48,155 – –	1,605 3 4	1,203 17 6	1,203 17 6	
Middlesex -	K	St. John, Wapping - - -	34,232 – –	1,141 1 4	855 16 –	855 16 –	
Ditto -	G	St. Leonard, Shoreditch - -	291,699 – –	9,723 6 –	7,292 9 6	7,292 9 6	
Ditto -	V	St. Luke, Chelsea - - -	239,486 – –	7,982 17 4	5,987 3 –	5,987 3 –	
Ditto -	G	St. Luke, Finsbury - - -	172,817 – –	5,760 11 4	4,320 8 6	4,320 8 6	
Ditto -	B	St. Margaret and St. John, Westminster - - - -	286,813 – –	9,560 8 8	7,170 6 6	7,170 6 6	
Ditto -	F	St. Martin-in-the-Fields - -	258,709 – –	8,623 12 8	6,467 14 6	6,467 14 6	
Ditto -	N	St. Mary, Islington - - -	663,054 10 –	22,101 16 4	16,576 7 3	16,576 7 3	
Surrey -	L	St. Mary, Lambeth - - -	642,695 – –	21,423 3 4	16,067 7 6	16,067 7 6	
Middlesex -	D	St. Mary-le-bone - - -	982,249 – –	32,741 12 8	24,556 4 6	24,556 4 6	
Ditto -	F	St. Mary-le-Strand, Westminster, and that part within the Duchy Liberty - - - - -	19,335 – –	644 10 –	483 7 6	483 7 6	
Surrey -	M	St. Mary Magdalene, Bermondsey	152,788 10 –	5,092 19 –	3,819 14 3	3,819 14 3	
Ditto -	P	St. Mary, Newington - - -	240,411 10 –	8,013 14 4	6,010 5 9	6,010 5 9	
Kent - -	R	St. Mary's Cray - - -	6,000 – –	200 – –	150 – –	150 – –	
Middlesex -	N	St. Mary, Stoke Newington -	43,738 10 –	1,457 19 –	1,093 9 3	1,093 9 3	
Ditto -	K	St. Mary, Stratford, Bow - -	36,146 – –	1,204 17 4	903 13 –	903 13 –	
Ditto -	H	St. Mary, Whitechapel - -	115,647 10 –	3,854 18 4	2,891 3 9	2,891 3 9	
Ditto -	H	St. Matthew, Bethnal Green -	140,511 10 –	4,683 14 4	3,512 15 9	3,512 15 9	
Kent - -	R	St. Nicholas, Deptford - -	20,338 – –	677 18 8	508 9 –	508 9 –	
Surrey - -	M	St. Olave, Southwark - -	47,266 – –	1,575 10 8	1,181 13 –	1,181 13 –	
Middlesex -	S	St. Pancras - - - - -	837,615 – –	27,920 10 –	20,940 7 6	20,940 7 6	
Ditto -	F	St. Paul, Covent Garden - -	43,882 – –	1,462 14 8	1,097 1 –	1,097 1 –	
Kent - -	R	St. Paul, Deptford, including the Hamlet of Hatcham - -	83,708 – –	2,790 5 4	2,092 14 –	2,092 14 –	
Middlesex -	K	St. Paul, Shadwell - - -	49,103 – –	1,636 15 4	1,227 11 6	1,227 11 6	
Kent - -	R	St. Paul's Cray - - - -	3,178 – –	105 18 8	79 9 –	79 9 –	
Middlesex -	B	St. Peter's, Westminster, Close of the Collegiate Church of -	1,422 – –	47 8 –	35 11 –	35 11 –	
Surrey -	M	St. Saviour's, and Clink Liberty -	101,440 – –	3,381 6 8	2,536 – –	2,536 – –	
Middlesex -	G	St. Sepulchre, Finsbury - -	16,339 – –	544 12 8	408 9 6	408 9 6	
Surrey -	M	St. Thomas, Southwark - -	4,700 – –	156 13 4	117 10 –	117 10 –	
Middlesex -	G	Saffron Hill, Hatton Garden, and Ely Rents, Liberty of - -	27,724 – –	924 2 8	693 2 –	693 2 –	
		Carried forward - - - £.	12,953,467 – –	431,782 4 8	323,836 13 6	323,836 13 6	—

Appendix (A.)—*continued.*

COUNTY.	Letter of Division.	PARISHES, &c.	Rental upon which Computed.	TOTAL of the Rate for the Year, at 8 *d.* in the Pound.	Charged upon the Parishes, at 6 *d.* in the Pound.	Received from the Parishes.	Balances due by Parishes on 31 Dec. 1862.
			£. s. d.	£. s. d.	£. s. d.	£. s. d.	£. s. d.
		Brought forward - - -	12,953,467 - -	431,782 4 8	323,836 13 6	323,836 13 6	
Surrey -	P	Sanderstead - - - - -	4,950 - -	165 - -	123 15 -	123 15 -	
Middlesex -	F	Savoy, Precinct of - - -	8,680 - -	289 6 8	217 - -	217 - -	
Herts - -	S	Shenley - - - - - -	7,389 - -	246 6 -	184 14 6	184 14 6	
Middlesex -	V	Shepperton - - - -	5,442 - -	181 8 -	136 1 -	136 1 -	
Ditto -	H	Smithfield, East - - -	49,467 - -	1,648 18 -	1,236 13 6	1,236 13 6	
Ditto -	T	Staines - - - - -	12,430 - -	414 6 8	310 15 -	310 15 -	
Ditto -	S	Stanmore, Great - - -	6,689 10 -	222 19 8	167 4 9	167 4 9	
Ditto -	S	Stanmore, Little - - -	4,191 - -	139 14 -	104 15 6	104 15 6	
Ditto -	T	Stanwell - - - - -	9,182 - -	306 1 4	229 11 -	229 11 -	
Ditto -	F	Staple's Inn - - - -	2,155 - -	71 16 8	53 17 6	53 17 6	
Surrey -	P	Streatham - - - - -	58,101 - -	1,936 14 -	1,452 10 6	1,452 10 6	
Middlesex -	V	Sunbury - - - - -	9,749 - -	324 19 4	243 14 6	243 14 6	
Surrey -	P	Sutton - - - - -	11,259 - -	375 6 -	281 9 6	281 9 6	
Middlesex -	V	Teddington - - - -	7,076 - -	235 17 4	176 18 -	176 18 -	
Surrey -	V	Thames Ditton, comprising the Hamlet or Manor of Cleygate, the Hamlet of Ember, and the Hamlet of Weston - - -	12,431 10 -	414 7 8	310 15 9	310 15 9	
Ditto -	V	Tooting - - - - -	9,852 - -	328 8 -	246 6 -	246 6 -	
Middlesex -	N	Tottenham - - - -	55,986 10 -	1,866 4 4	1,399 13 3	1,399 13 3	
Herts - -	S	Totteridge - - - -	4,161 - -	138 14 -	104 - 6	104 - 6	
Middlesex -	H	Trinity, Minories - - -	6,180 - -	206 - -	154 10 -	154 10 -	
Ditto -	V	Twickenham - - - -	37,146 - -	1,238 4 -	928 13 -	928 13 -	
Surrey -	T	Twyford Abbey, Liberty of - -	532 - -	17 14 8	13 6 -	13 6 -	
Middlesex -	T	Uxbridge, Township of, Chapter -	12,280 - -	409 6 8	307 - -	307 - -	
Ditto -	P	Wallington, Hamlet of - -	4,607 - -	153 11 4	115 3 6	115 3 6	
Essex - -	N	Waltham Abbey and Town, including the Hamlets of Sewardstone, and of Upshire - -	23,748 - -	791 12 -	593 14 -	593 14 -	
Ditto -	N	Walthamstow - - - -	33,852 10 -	1,128 8 4	846 6 3	846 6 3	
Surrey -	V	Wandsworth - - - -	59,648 10 -	1,988 5 8	1,491 4 3	1,491 4 3	
Essex - -	K	Wanstead - - - - -	10,934 10 -	364 9 8	273 7 3	273 7 3	
Surrey -	P	Warlingham - - - -	2,215 - -	73 16 8	55 7 6	55 7 6	
Kent - -	R	Wickham, East - - - -	2,943 10 -	98 2 4	73 11 9	73 11 9	
Ditto -	R	Wickham, West - - - -	3,910 10 -	130 7 -	97 15 3	97 15 3	
Middlesex -	S	Willesden - - - - -	31,064 10 -	1,035 9 8	776 12 3	776 12 3	
Surrey -	V	Wimbledon - - - -	26,860 10 -	895 7 -	671 10 3	671 10 3	
Essex - -	K	Woodford - - - - -	16,319 - -	543 19 4	407 19 6	407 19 6	
Surrey -	P	Woodmansterne - - - -	2,250 - -	75 - -	56 5 -	56 5 -	
Kent - -	R	Woolwich - - - -	88,668 - -	2,955 12 -	2,216 14 -	2,216 14 -	
		Totals as per "Abstract," at p. 17 - - £.	13,595,818 - -	453,193 18 8	339,895 9 -	339,895 9 -	—

Appendix (A.)—*continued.*

ABSTRACT of the WARRANTS for the Police Rates, issued in the Year 1862.

Date of the Commissioner's Half-yearly Warrants.	Rental upon which Computed.	TOTALS of the Police Rates, at 4 *d.* in the £.1 for the Half Year.	Charged upon the		Received from the		Balances due by	
			Parishes, at 3*d.* in the £.1 for the Half Year.	Treasury, at 1*d.* in the £.1 for the Half Year.	Parishes.	Treasury.	Parishes.	Treasury.
	£. s.	£. s. d.	£. s. d.	£. s. d.	£. s. d.	£. s. d.	£. s. d.	£. s. d.
1st January 1862 -	13,595,818 –	224,582 – –	168,436 10 –	56,145 10 –	168,436 10 –	56,145 10 –	—	—
and 1st July „ -		228,611 18 8	171,458 19 –	57,152 19 8	171,458 19 –	57,152 19 8	—	—
TOTALS - £.	13,595,818 –	453,193 18 8	339,895 9 –	113,298 9 8	339,895 9 –	113,298 9 8	—	—

Maurice Drummond,
Receiver for the Metropolitan Police District.

Appendix (B.)

A STATEMENT of the TOTAL NUMBER OF PERSONS belonging to the METROPOLITAN POLICE FORCE, on the 1st January 1863, in which the Number of Persons in each Class or Rank of such Force, and the Salaries, Pay, and Allowances enjoyed by each Class, are distinguished, as required by the Act 2 & 3 Vict. c. 47, s. 9.

CLASS OR RANK.	Number of Persons.	Salaries or Pay per Annum.	ALLOWANCES.
		£. s. d.	
Superintendents - - - - - - - -	1	325 – –	
	17	250 – –	
	4	200 – –	
	1	184 12 –	
	1	150 – –	
	1	141 – –	
Inspectors - - - - - - - - -	3	200 – –	
	2	175 – –	
	5	168 – –	
	4	150 – –	
	152	118 6 –	
	13	100 2 –	
	17	81 18 –	
Sergeants - - - - - - - - -	8	109 4 –	
	17	81 18 –	
	8	77 7 –	
	1	76 14 –	
	740	63 14 –	
Constables - - - - - - - - -	5	78 – –	- - Clothing: coals 40 lbs. weekly to each married man all the year; and 40 lbs. weekly to each single man, during about eight months, and 20 lbs. weekly during the remainder of the year.
	32	72 16 –	
	5	70 4 –	
	2	67 12 –	
	23	63 14 –	
	3	59 16 –	
	1,851	54 12 –	
	130	52 – –	
	4,066	49 8 –	
TOTAL - - - -	7,112		

Richard Mayne,
Commissioner of Police of the Metropolis.

METROPOLITAN POLICE.

1862.

ACCOUNTS

SHOWING THE

SUMS RECEIVED AND EXPENDED

FOR THE PURPOSES OF THE

METROPOLITAN POLICE,
POLICE SUPERANNUATION FUND,
PUBLIC CARRIAGES,
AND
POLICE COURTS,

In the Year ended the 31st December 1862.

(*Presented pursuant to Act of Parliament.*)

Ordered, by The House of Commons, *to be Printed*,
2 *March* 1863.

71.

Under 3 *oz.*

3 4 1

METROPOLITAN POLICE (FINSBURY).

RETURN to an Address of the Honourable The House of Commons, dated 28 May 1863;—*for*,

"A RETURN of the Number of the METROPOLITAN POLICE in the DIVISIONS comprising the Parish of *Islington* and the other Parishes, or Parts of Parishes, and Places in the Borough of *Finsbury*; and where such Divisions comprise other Parishes, or Parts of Parishes, and Places than those in the said Borough, then the Names of those other Parishes, or Parts of Parishes, and Places, or such Parts of such Parishes and Places as may be comprised in such Division."

(*Mr. Cox.*)

Ordered, by The House of Commons, *to be Printed*,
30 *June* 1863.

RETURN "of the Number of the METROPOLITAN POLICE in the DIVISIONS comprising the Parish of *Islington* and the other parishes, or parts of parishes, and places in the Borough of *Finsbury;* and where such Divisions comprise other parishes, or parts of parishes, and places than those in the said Borough, then the names of those other parishes, or parts of parishes, and places, or such parts of such parishes and places as may be comprised in such Division."

POLICE DIVISION.	Effective Strength of Division.	Names of Parishes, or Parts of Parishes, in Police Divisions comprised in the Borough of Finsbury.	Names of Parishes, or Parts of Parishes, in Police Divisions not comprised in the Borough of Finsbury.
E. or Holborn -	186	St. Giles-in-the-Fields - - St. George, Bloomsbury - - St. Andrew, Holborn-above-Bars. St. George-the-Martyr. Gray's Inn.	Marylebone. St. Pancras.
F. or Covent Garden.	189	Lincoln's Inn - - - Staple Inn - - - - St. Andrew, Holborn-above-bars St. Giles-in-the-Fields - - Liberty of the Rolls - -	St. Paul, Covent Garden. St. Mary-le-Strand. St. Clement Danes. Precincts of the Savoy. St. Martin-in-the-Fields.
G. or Finsbury	358 (Including 56 A. Reserve, attached to this Division.)	St. Luke - - - - St. Mary, Islington - - Liberty of Glasshouse - - Clerkenwell. St. Sepulchre. St. Andrew, Holborn-above-bars. Liberties of Saffron Hill. Ely Place and Furnival's Inn. Liberty of Hatton Garden and Ely Rents. Precincts of the Charter House.	Shoreditch. Norton Folgate. St. Pancras.
N. or Islington	611	St. Mary, Islington - - St. James, Clerkenwell - - St. Luke - - - - St. Mary, Stoke Newington -	St. Leonard, Shoreditch. St. John, Hackney. St. Matthew, Bethnal Green. St. Mary, Hornsey. Tottenham—Leyton. Walthamstow—Friern Barnet. Edmonton—Chingford. Enfield—Cheshunt. Waltham—Holy Cross. Woodford.
S. or Hampstead	579 (Including 56 A. Reserve, attached to this Division.)	St. Mary, Islington - - St. Giles-in-the-Fields - -	Hendon—Friern Barnet. Hadley—South Mims. Finchley—Kingsbury. Edgware—Willesden. Great Stanmore. Little Stanmore. St. John, Hampstead. St. Pancras, Aldenham. Theobald-street, Aldenham. Totteridge. East Barnet. Elstree—Hadley Monkton. Northaw—Chipping Barnet. Ridge—Shenley. St. Marylebone. Edmondon—Enfield.
TOTAL - -	1,923		

Metropolitan Police Office,
23 June 1863.

Richard Mayne.

3213

MEMORANDUM.

THE Return of the numbers of the Police of the Divisions, &c., only give a vague approximation to the numbers employed in the several Parishes and parts of Parishes.

The actual numbers vary each day and night, owing to additional Police supplied from the Reserves attached to different Divisions. On the Metropolitan Market-days, an additional number (more or less) is regularly supplied, for carrying out the regulations in the Metropolitan Market, Islington, and on the roads and approaches, to prevent obstructions, &c. On special occasions, such as the Annual Cattle Show, and many others, the number of additional Police is considerable.

The number of Police actually on duty at any particular place gives a very imperfect and erroneous notion of the protection of that place by the Police. The advantages of a combined system of Police are to be estimated by the efficiency of the Police at all places from which the criminals may come to perpetrate crime at any other place.

Detections are made by following criminals, and keeping them under observation when they are about to commit crime, or catching them afterwards with the stolen property, or in their haunts to which they resort, where they are known by the Police at that place.

(signed) *Richard Mayne.*

Metropolitan Police Office,
27th June 1863.

METROPOLITAN POLICE (FINSBURY).

RETURN of the Number of METROPOLITAN POLICE in the DIVISIONS comprising the Parish of *Islington* and the other Parishes and Places within the Borough of *Finsbury*, &c.

(*Mr. Cox.*)

Ordered, by The House of Commons, *to be Printed,*
30 *June* 1863.

398.

Under 1 *oz.*

METROPOLITAN POLICE (GUILDHALL ENTERTAINMENT).

RETURN to an Address of the Honourable The House of Commons, dated 9 July 1863;—*for*,

"RETURN of the Number of the METROPOLITAN POLICE employed within the CITY to assist the POLICE of LONDON in maintaining Order on the recent occasion of the ENTERTAINMENT at the GUILDHALL to His Royal Highness the PRINCE of WALES."

Superintendents	10
Inspectors	20
Serjeants	74
Constables	786
Plain Clothes	34
Mounted	56
TOTAL of all Ranks	980

Metropolitan Police Office,
15 July 1863.

Richard Mayne.

METROPOLITAN POLICE (GUILDHALL ENTERTAINMENT).

RETURN of the Number of METROPOLITAN POLICE employed in the CITY on the occasion of the ENTERTAINMENT at the GUILDHALL to His Royal Highness the PRINCE of WALES.

(*Sir De Lacy Evans.*)

Ordered, by The House of Commons, *to be Printed,*
21 *July* 1863.

PROCESSION AND ILLUMINATION, &c. ACCIDENTS (METROPOLIS).

RETURN to an Address of the Honourable The House of Commons, dated 24 March 1863;—*for*,

"RETURNS of the Names of the PERSONS Killed or Injured during the PROCESSION on the 7th day of March 1863, and on the occasion of the ILLUMINATIONS in the CITY on the 10th day of March 1863, and of Persons who afterwards Died in consequence of Injuries received on either of those Days:"

"Of the PERSONS Injured on either of those Days whose cases were reported to the CITY and METROPOLITAN POLICE, distinguishing the Localities in which the Deaths and Injuries occurred:"

"Of the Number of PERSONS Killed and Wounded on the occasions of the LYING in STATE and FUNERAL of the late DUKE of WELLINGTON:"

"And, COPY of any ORDER issued by the Metropolitan Police Authorities, with a view to prevent a recurrence of such Accidents:"

(*Mr. Harvey Lewis.*)
(*Mr. Norris.*)

Ordered, by The House of Commons, *to be Printed*,
23 *April* 1863.

RETURN of the Names of the PERSONS Killed or Injured (in the City) during the PROCESSION on the 7th day of March 1863, and on the occasion of the ILLUMINATIONS in the CITY on the 10th day of March 1863; and of Persons who afterwards Died in consequence of Injuries received on either of those Days.

NAME.	INJURY.	——	REMARKS.
On 7th March 1863:			
William Cooper - - -	Leg broken.		
Jane Darling - - -	Much bruised, arm broken; subsequently died.	Inquest; verdict, accidental death.	Suffering from fatty degeneracy of the heart.
Edmond Edmonds - -	Hand injured.		
Rosette Lion - - -	Leg broken; subsequently died.	Inquest; verdict, accidental death.	Fell with a plank used as a standing.
On 10th March 1863:			
Phœbe Crystal - - -	Crushed in a crowd; head injured by coming in contact with a cart.	Inquest; verdict, accidental death.	
Charlotte Donegan - -	Crushed in a crowd - -	Inquest; verdict, accidental death.	
Ellen Giles - - - -	Suffocated in a crowd - -	Inquest; verdict, accidental death.	
Elizabeth Grobe - - -	Suffocated in a crowd - -	Inquest; verdict, accidental death.	
Ann Harding - - -	Crushed in a crowd - -	Inquest; verdict, died from natural causes, influenced by excitement.	
Caroline Mitchell - - -	Suffocated in a crowd - -	Inquest; verdict, accidental death.	
Isaac Walker - - -	Ribs fractured by falling from a van; subsequently died.	Inquest; verdict, accidental death.	The jury added to their verdict, "that they were of opinion the police could not have been of any avail in preventing accidents in such a crowd."
Edward Capp - - -	Leg broken.		
Harriett Chad - - -	Leg broken by the wheel of a van.		
Ellen Caroline Hamilton -	Slightly bruised.		
William Harvey - - -	Leg and fingers much injured by falling from a timber carriage.		
Ann Hawkes - - -	Crushed in a crowd, leg bruised, and internally injured.		
James Honey - - -	Several severe bruises on body.		
Ann Pritchard - - -	Slightly bruised.		
Jane Shirley - - -	Much bruised on body.		

City Police Office,
15 April 1863.

Chas. G. Hodgson,
Acting Commissioner.

RETURN of the PERSONS Injured on the 7th and on the 10th days of March 1863, whose Cases were reported to the CITY POLICE, distinguishing the Localities in which the Deaths and Injuries occurred.

NAME.	INJURY.	Locality in which the Deaths or Injuries occurred.	——	REMARKS.
On 7th March 1863:				
William Cooper -	Leg broken - - -	King William-street.		
Jane Darling - -	Much bruised, arm broken; subsequently died.	Arthur-street East -	Inquest; verdict, accidental death.	Suffering from fatty degeneracy of the heart.
Edmond Edmonds -	Hand injured - -	Princes-street.		
Rosette Lion - -	Leg broken; subsequently died.	Farringdon-street -	Inquest; verdict, accidental death.	Fell with a plank used as a standing.
On 10th March 1863:				
Phœbe Crystal -	Crushed in a crowd; head injured by coming in contact with a cart.	Mansion House-street	Inquest; verdict, accidental death.	
Charlotte Donegan -	Crushed in a crowd -	Mansion House-street	Inquest; verdict, accidental death.	
Ellen Giles - -	Suffocated in a crowd -	Ludgate-hill - -	Inquest; verdict, accidental death.	
Elizabeth Grobe -	Suffocated in a crowd -	Ludgate-hill - -	Inquest; verdict, accidental death.	
Ann Harding - -	Crushed in a crowd -	Ludgate-hill - -	Inquest; verdict, died from natural causes, influenced by excitement.	
Caroline Mitchell -	Suffocated in a crowd -	Ludgate-hill - -	Inquest; verdict, accidental death.	
Isaac Walker - -	Ribs fractured by falling from a van; subsequently died.	King William-street	Inquest; verdict, accidental death.	The jury added to their verdict, "that they were of opinion the police could not have been of any avail in preventing accidents in such a crowd."
Edward Capp -	Leg broken - - -	Mansion House-street.		
Harriett Chad -	Leg broken by the wheel of a van.	Adelaide-place.		
Ellen Caroline Hamilton.	Slightly bruised - -	Mansion House-street.		
William Harvey -	Leg and fingers much injured by falling from a timber carriage.	Adelaide-place.		
Ann Hawkes - -	Crushed in a crowd, leg bruised, and internally injured.	Mansion House-street.		
James Honey - -	Several severe bruises on body.	Ludgate-street .		
Ann Pritchard -	Slightly bruised - -	Mansion House-street.		
Jane Shirley - -	Much bruised on body -	Ludgate-hill.		

City Police Office,
15 April 1863.

Chas. G. Hodgson,
Acting Commissioner.

RETURN of the Names of all PERSONS Killed or Injured, whose Cases were reported to the METROPOLITAN POLICE, during the PROCESSION of the Princess Alexandra on the 7th March 1863.

Division Reported to.	NAME.	Age.	Occupation.	Residence.	Time the Accident Occurred.	Where the Accident Occurred.	Cause of the Accident.	Nature of the Injuries Received.	Result of Injuries; if Death, the Hour and Date of Decease, and Verdict of Coroner's Jury.
L, or Lambeth -	Mrs. Langley -	–	- Not known - - -		3.30 p.m.	Surrey side of London Bridge.	By persons attempting to follow the procession across the bridge.	Slightly bruised -	Taken to Guy's Hospital, where she was examined by the house surgeon, and proceeded home.

Metropolitan Police Office,
6 April 1863.

Richard Mayne,
The Commissioner of Police of the Metropolis.

Prepared by *John Searle*,
Inspector.

RETURN of the Names of all PERSONS Killed or Injured, whose Cases were reported to the METROPOLITAN POLICE, during the ILLUMINATIONS on the 10th March 1863.

Division Reported to.	NAME.	Age.	Occupation.	Residence.	Time the Accident Occurred.	Where the Accident Occurred.	Cause of the Accident.	Nature of the Injuries Received.	Result of Injuries; if Death, the Hour and Date of Decease, and Verdict of Coroner's Jury.
F, or Covent Garden	Mary Cochrane	66	- -	54, Museum-street, Bloomsbury.	12.30 a.m. (11th.)	Trafalgar-square, in front of National Gallery.	Knocked down and run over by an omnibus or cart.	Broken thigh -	Taken to Charing Cross Hospital, and progressing favourably.
M, or Southwark	John French -	40	Labourer -	Waterloo - place, Deptford.	3 a.m. (11th.)	Wellington-street, Borough.	Drunk, and in endeavouring to cross the street, he fell off the kerbstone in front of a horse.	Slightly injured on one side.	Has recovered.
A, or Whitehall -	Ann Mills -	60	Laundress -	81, Tyre-street, Vauxhall.	10 p.m.	Parliament-street -	Pressure of the crowd -	Broken leg - -	Taken to Westminster Hospital, where she is recovering.

Metropolitan Police Office,
6 April 1863.

Richard Mayne,
The Commissioner of Police of the Metropolis.

Prepared by *John Searle*,
Inspector.

REGULATIONS to be observed to prevent Obstructions in the Thoroughfares, on the Arrival in London of Her Royal Highness the Princess Alexandra, on 7th March 1863.

The route of the Royal Procession from the Bricklayers' Arms Station to Paddington will be as follows:—

Bricklayers' Arms.	Temple Bar.	Through the Park to the Marble Arch.
Old Kent Road.	Strand.	Edgeware-road.
Borough.	Trafalgar-square.	Grand Junction-road.
London Bridge.	By National Gallery.	London-street.
King William-street.	Pall Mall.	Past the Great Western Hotel to Paddington-station.
Mansion House.	St. James'-street.	
Cheapside.	Piccadilly.	
St. Paul's Churchyard.	Hyde Park-corner.	

The Royal Procession is expected to arrive at the Bricklayers' Arms Station about half-past one o'clock in the day.

Bricklayers' Arms Station.

Persons with a ticket for admission to the Bricklayers' Arms Railway Station, if in a carriage, are to arrive there not later than 1 o'clock. The carriages are to wait as directed by the police, and remain there until called to take up.

The carriages of those who are authorised to precede the Royal Procession to London Bridge, will be placed by the police near the gates, where the parties must reach them in time, before the Royal Procession is ready to move. Should any not be ready in due time, they will be required to wait until the Royal Procession has passed.

On reaching the foot of London Bridge, Surrey side, the carriages in front of the Royal Procession are to draw up at the side of the street, and wait as directed by the police.

Streets on the Route between Bricklayers' Arms and London Bridge.

Carriages will be allowed to set down company on any part of the route between the Bricklayers' Arms and London Bridge until half-past 12 o'clock, and the roads for general traffic will be kept open, as far as practicable, until that time; but as by the City Police Regulations, the line of streets commencing at London Bridge is to be closed at 10 a.m. for general traffic, and at 11 a.m. for all traffic, no carriage or person on horseback going to the city can be allowed to pass in that direction after half-past 10 o'clock.

Temple Bar.

The city of London procession does not proceed beyond Temple Bar.

Sufficient space will be kept for those persons of the city of Westminster, of the county of Middlesex, and of the adjacent parishes, who are authorised to precede the Royal Procession.

They are to assemble there at 2 o'clock, wait until the arrival of the procession, and move when directed by the police.

Streets on the Route between Temple Bar and Hyde Park Corner.

Carriages will be allowed to pass to set down company at the following hours:

Between Temple Bar and Pall Mall East, nearest Pall Mall, until half-past 2 o'clock.
In Pall Mall and St. James'-street, until 3 o'clock.
In Piccadilly until half-past 3 o'clock.

The general traffic will also be allowed to pass, if practicable, through the several streets until the above hours.

All carriages and persons on horseback, authorized to precede the procession from Temple Bar, on arriving at Hyde Park Corner, are to draw to the side of Piccadilly, and wait as directed by the police.

The Royal carriages only enter the Park.

Marble Arch.

The carriages of those persons who are authorized to precede the procession from this point are to assemble at three o'clock, wait until the arrival of the procession, and move when directed by the police.

Carriages will be allowed to pass to set down company between the Marble Arch and Great Western Railway until half-past 3 o'clock.

Great Western Railway Station, Paddington.

Persons with cards for admission to the Great Western Station are, if in carriages, to arrive at the station not later than 3 o'clock.

The carriages are to wait as directed by the police, until called to take up their company.

The ordinary traffic to or from the Paddington Railway Station must, after half-past 3 o'clock P.M., enter or leave the station by the arrival platform.

No carriages or persons on horseback can be allowed to remain in any part of the streets along the route, nor near the entrances of the streets adjoining the route, until after the procession has passed.

By the permission of H. R. H. the Ranger, private carriages and persons on horseback will be admitted into Hyde Park through the Grosvenor and Stanhope Gates, and allowed to remain on the road, between the barriers near Apsley Gate and the Marble Arch, as directed by the police, so as not to cause an obstruction of the road.

The gates at Hyde Park Corner and the Marble Arch will be closed during the day until the procession has passed, except for the admission of the corps ordered on duty in the Park.

No one on horseback, except the mounted officers on duty, will be allowed to go upon the grass in the Park.

(signed) *Richard Mayne*,
The Commissioner of the Police of the Metropolis.

Metropolitan Police Office,
4, Whitehall-place, 4 March 1863.

Procession of the Princess Alexandra of Denmark, 7th March 1863.

Police Orders to prevent Obstructions.

Thursday, 5 March 1860.

Arrival and Procession of the Princess Alexandra of Denmark.

The following Divisions are to furnish the undermentioned number of men to preserve order and keep the Line of Procession along which the Princess Alexandra of Denmark will pass on her arrival in London, on Saturday the 7th instant.

Division.	Superintendents.	Inspectors.	Police Serjeants.	Police Constables.	Plain Clothes.	Mounted		Total.
						Inspectors.	Police Serjeants or Police Constables.	
A	1	9	7	82	6	- -	- -	105
B	1	6	28	292	6	- -	- -	333
C	1	6	24	182	6	- -	- -	219
D	1	5	33	300	6	- -	- -	345
E	1	2	12	122	6	- -	- -	143
F	1	3	15	111	6	- -	- -	136
G	1	4	19	193	6	- -	- -	228
H	1	2	12	128	6	- -	- -	149
K	1	5	30	316	6	3	9	370
L	1	3	12	126	6	- -	- -	148
M	1	3	27	248	6	- -	- -	285
N	1	4	35	350	6	2	14	412
P	1	4	23	242	6	5	10	291
R	1	2	12	128	6	4	14	167
S	1	7	28	300	6	3	11	356
T	1	3	18	192	6	1	7	228
V	1	3	16	172	6	4	12	214
Woolwich Dockyard	- -	2	3	30	- -	- -	- -	35
Total -	17	73	354	3,519	102	22	77	4,164

Of all Ranks - - - - - 4,164

Line. Route. They are to be posted as follows:

Division.	PLACE.	Number of Yards.	Number of Yards Apart.	Superintendents.	Inspectors.	Police Serjeants.	Police Constables.	Mounted: Inspectors.	Mounted: Police Serjeants, or Police Constables.	DUTY.
M	Within Bricklayers' Arms Railway Station.	–	–	1	1	5	50	–	–	Keeping the Line.
M	From Outer Gate of Bricklayers' Arms Railway Station, to 47, Old Kent-road - - -	220	7	–	1	6	64	–	–	
R	- - - - - - - -	–	–	–	–	–	–	2	6	
R	From 47, Old Kent-road, to 15, Old Kent-road.	220	7	1	1	6	64	1	2	
R	From 15, Old Kent-road, to 142, Dover-road.	220	7	–	1	6	64	–	–	
P	From 142, Dover-road, to 168,	220	7	1	1	6	64	–	–	
R	Dover-road - - - - -	–	–	–	–	–	–	1	1	
P	From 168, Dover-road, to 202,	220	7	–	1	6	64	1	–	
R	Dover-road - - - - -	–	–	–	–	–	–	–	1	
P	From 202, Dover-road, to St. George's Church.	220	7	–	1	6	64	–	–	
H	From St. George's Church, to	220	7	1	1	6	64	–	–	
P	119, High-street - - -	–	–	–	–	–	–	1	2	
R	- - - - - - -	–	–	–	–	–	–	–	2	
H	From 119, High-street, to 71, High-street.	220	7	–	1	6	64	–	–	
L	From 71, High-street, to Lamp	220	7	–	1	6	64	–	–	
P	under Railway Arch - -	–	–	–	–	–	–	1	–	
L	Lamp under Railway Arch to	110	7	1	1	3	32	–	–	
P	London-bridge - - -	–	–	–	–	–	–	2	10	
F	Temple Bar to St. Clement's Church - - - -	–	–	1	1	3	30	–	–	To arrange Westminster Procession.
G	Ditto - - ditto - - -	–	–	1	1	2	20	–	–	
G	From Temple Bar, to 269, Strand	220	7	–	1	6	64	–	–	
K	- - - - - - -	–	–	–	–	–	–	2	4	
K	From top of Chancery-lane, to City Boundary, Holborn.	–	–	–	1	3	30	–	–	
G	From 269, Strand, to 164, Strand	220	7	–	1	6	64			
G	From 164, Strand, to 346, Strand	220	7	1	1	6	64			
G	From 346, Strand, to 388, Strand	220	7	–	1	6	64	1	5	
G	From 388, Strand, to 429, Strand	220	7	–	1	6	64			
G	From 429, Strand, to 3, Duncannon-street (left side).	220	7	–	1	6	64			
E	From 3, Duncannon-street, to 12, Pall Mall, East.	220	7	1	1	6	64	–	–	
B	From 12, Pall Mall, East, to 4, Pall Mall.	220	7	1	1	6	64	–	–	
B	From 4, Pall Mall, to 21, Pall Mall	220	7	–	1	6	64	–	–	
C	From 21, Pall Mall, to 48, Pall Mall	220	7	–	1	6	64	–	–	
C	From 48, Pall Mall, to 9, St. James'-street.	220	7	1	1	6	64	–	–	
V	From 3, Duncannon-street, to 9, St. James'-street.	–	–	–	–	–	–	2	4	Keeping the Line.
V	From 9, St. James'-street, to 36, St. James'-street.	220	7	1	1	6	64	–	–	
V	From 36, St. James'-street, to 86, Piccadilly.	220	7	–	1	6	64	–	–	
T	From 86, Piccadilly, to 107, Piccadilly.	220	7	1	1	6	64	–	–	
T	From 107, Piccadilly, to 135, Piccadilly.	220	7	–	1	6	64	–	–	
T	From 135, Piccadilly, to Apsley House (West entrance).	220	7	–	1	6	64	–	–	
A	From Apsley House, to centre gate, Apsley Gate.	60	7	–	1	2	20	–	–	
V	From 9, St. James'-street, to centre gate, Apsley Gate.	–	–	–	–	–	–	2	8	
B	From centre gate, Apsley Gate, to Grosvenor-place (West corner).	–	–	–	1	3	30	–	–	
A	From centre gate, Apsley Gate, to	1,365	7	–	4	5	50	–	–	
N	Marble Arch - - - -	–	7	1	4	35	350	–	–	
T	- - - - - - -	–	–	–	–	–	–	1	7	

Division.	PLACE.	Number of Yards.	Number of Yards Apart.	Superintendents.	Inspectors.	Police Serjeants.	Police Constables.	Mounted: Inspectors.	Mounted: Police Serjeants, or Police Constables.	DUTY.
S	From Marble Arch, to 9, Edgware-road.	220	7	1	1	6	64	–	–	Keeping the Line.
S	From 9, Edgware-road, to 32, Edgware-road.	220	10	–	1	4	44	–	–	
S	From 32, Edgware-road, to 55, Edgware-road.	220	10	–	1	4	44	–	–	
S	From 55, Edgware-road, to 20, Cambridge-terrace.	220	10	–	1	4	44	–	–	
S	From 20, Cambridge-terrace, to 51, Cambridge-terrace.	220	10	–	1	4	44	–	–	
V	From 51, Cambridge-terrace, to 82, Cambridge-terrace.	220	10	–	1	4	44	–	–	
N	From Marble Arch, to 82, Cambridge-terrace.	–	–	–	–	–	–	2	14	
D	From 82, Cambridge-terrace, to East corner of Great Western Hotel, through London-street.	220	10	–	1	4	44	–	–	
D	From East corner of Great Western Hotel to entrance of Great Western Railway Station.	120	6	–	1	4	40	–	–	
D	From entrance to Railway Station to Departure Platform.	140	12	1	1	2	24	–	–	
S	From 82, Cambridge-terrace, to Departure Platform, Great Western Railway Station.	–	–	–	–	–	–	3	11	
D	At Departure Platform, Great Western Railway Station.	–	–	–	–	1	10	–	–	
D	At entrance from Bishop's-road -	–	–	–	–	1	12	–	–	

Streets leading into Line of Procession.

Division.	PLACE.	Superintendents.	Inspectors.	Police Serjeants.	Police Constables.	DUTY.
M	Old Kent-road (Greenwich side) -	–	–	1	4	To regulate Traffic.
M	Swan-place - - - - -	–	–	–	1	
M	Townsend-street - - - -	–	–	–	1	
M	Mason-street - - - - -	–	–	–	1	
M	Pitt-street - - - - -	–	–	–	1	
M	John-street - - - - -	–	–	–	1	
M	Thomas-street - - - - -	–	–	–	1	
M	Bermondsey New-road - - -	–	–	1	2	
M	York-street - - - - -	–	–	–	1	
M	New Kent-road - - - -	–	–	1	4	
M	Buckingham-street - - - -	–	–	–	1	
M	Hunter-street - - - - -	–	–	–	1	
M	Kent-street - - - - -	–	–	–	2	
M	Warner-street - - - - -	–	–	1	2	
M	Lower Bland-street - - - -	–	–	–	1	
M	Lawson-street - - - - -	–	–	–	1	
M	Upper Bland-street - - - -	–	–	–	1	
M	Trinity-street - - - - -	–	–	1	4	
M	Cole-place - - - - -	–	–	–	1	
M	Cole-street, North - - - -	–	–	–	1	
M	Napier-street - - - - -	–	–	–	1	
M	Swan-street - - - - -	–	–	–	1	
M	Blackman-street - - - -	–	–	1	6	
M	Southwark-bridge - - - -	–	–	–	1	
M	Church-street - - - - -	–	–	–	2	
M	Mint-street - - - - -	–	–	–	2	
M	King-street - - - - -	–	–	–	2	
M	Union-street - - - - -	–	–	1	3	
M	New-street - - - - -	–	–	1	6	
M	Counter-street - - - - -	–	–	–	2	
M	Three Corner-square - - -	–	–	–	1	
M	York-street - - - - -	–	–	–	1	
M	St. Thomas's-street - - - -	–	–	–	2	
M	Railway Incline - - - -	–	–	1	6	
M	Duke-street - - - - -	–	–	1	5	

Division.	PLACE.	Superintendents.	Inspectors.	Police Serjeants.	Police Constables.	DUTY.
E	Chancery-lane	–	–	2	20	
F	Chancery-lane	–	1	–	–	
K	Chancery-lane	–	–	1	10	
	Essex-street	–	–	–	2	
	Milford-lane	–	–	–	1	
	Arundel-street	–	–	–	2	
	Picket-place	–	–	1	4	
	St. Clement's Church (West end)	–	–	1	4	
	Norfolk-street	–	–	–	2	
	Surrey-street	–	–	–	2	
	Newcastle-street	–	–	1	3	
	Catherine-street	–	–	–	2	
	Wellington-street (both sides)	–	1	2	10	
	Savoy-street	–	–	–	2	
	Burleigh-street	–	–	–	2	
	Exeter-street	–	–	–	2	
	Southampton-street	–	–	–	2	
F	Carting-lane	–	–	–	1	
	Cecil-street	–	–	–	1	
	Salisbury-street	–	–	–	1	
	Adam-street	–	–	1	2	
	Bedford-street	–	–	–	2	
	Agar-street and King William-street	–	–	1	4	
	Buckingham-street	–	–	–	2	
	Villiers-street	–	–	1	2	
	Strand (opposite Hungerford-street)	–	–	1	6	
	Adelaide-street	–	–	–	2	
	St. Martin's-lane	–	–	1	6	
	Trafalgar-square (East side)	–	–	1	6	
	Durham-street	–	–	–	1	
	Ivy Bridge-lane	–	–	–	1	
	Beaufort-buildings	–	–	–	1	
	The Foregate	–	–	1	3	
E	Trafalgar-square (West side)	–	–	1	6	
	Dorset-place	–	–	–	2	
	Suffolk-street	–	–	–	2	
	Crossing by George III. Statute, across Cockspur-street.	–	1	1	12	
	Haymarket	–	–	1	6	To regulate traffic.
	Regent-street	–	1	1	12	
	St. James'-square (East entrance)	–	–	1	2	
	Between Reform and Carlton Clubs	–	–	–	2	
	St. James'-square (Army and Navy Club).	–	–	1	2	
	Marlborough-yard	–	–	1	3	
	Cleveland-row	–	–	1	3	
	Little St. James'-street	–	–	–	1	
	St. James'-place	–	–	–	1	
	King-street	–	–	1	2	
	Ryder-street	–	–	–	2	
	Park-place	–	–	–	1	
	Bennett-street	–	–	–	2	
	Jermyn-street	–	–	1	2	
C	Circus, Oxford-street and Regent-street	–	1	2	20	
	Piccadilly (East side)	–	1	1	6	
	Albemarle-street	–	–	–	2	
	Dover-street	–	–	–	2	
	Arlington street	–	–	–	2	
	Berkeley-street	–	–	1	2	
	Stratton-street	–	–	–	1	
	Entrance to Green Park	–	–	1	2	
	Bolton-street	–	–	–	2	
	Clarges-street	–	–	–	2	
	Half Moon-street	–	–	–	2	
	Entrance to Green Park	–	–	1	2	
	Whitehorse-street	–	–	–	1	
	Engine-street	–	–	–	1	
	Dover-street	–	–	–	2	
	Entrance to Green Park	–	–	1	2	
	Park-lane	–	1	1	4	
	Hamilton-place	–	–	–	2	
	Entrance to Green Park	–	–	–	2	
	Entrance to Green Park at Triumphal Arch.	–	–	1	4	
B	Grosvenor-place	–	1	2	20	
	Knightsbridge road	–	–	2	20	

Division.	PLACE.	Superintendents.	Inspectors.	Police Serjeants.	Police Constables.	DUTY.
S	Ring-road, Hyde Park, between Apsley House and Marble Arch.	–	1	4	40	
A	Apsley Gate	–	1	–	2	
A	Stanhope Gate	–	1	–	2	
A	Grosvenor Gate	–	1	–	2	
A	Marble Arch	–	1	–	2	
A	Barriers	–	–	–	4	
D	Across Oxford-street (Marble Arch)	–	–	1	10	
D	Oxford-street	–	1	2	22	
D	Great Cumberland-street	–	–	1	4	
D	Bayswater-road	–	–	2	22	
D	Connaught place, West	–	–	1	6	
D	Upper Seymour street	–	–	1	2	
D	Opposite side	–	–	–	2	
D	Upper Berkeley-street	–	–	1	2	
D	Berkeley-place	–	–	–	2	
D	Cambridge-street	–	–	–	2	
D	Upper George-street	–	–	1	2	
D	Nutford-street, or place	–	–	–	2	To regulate traffic.
D	Queen-street	–	–	1	2	
D	Burwood-place	–	–	–	2	
D	John-street	–	–	1	2	
D	Tichbourne-street	–	–	–	1	
D	Marylebone-road	–	–	1	4	
D	Junction of Edgeware-road	–	–	–	6	
D	Sales-street	–	–	–	2	
D	Upper Porchester-street	–	–	–	2	
D	Upper Southwick-street	–	–	–	2	
D	Street leading to Star-street	–	–	–	2	
D	Radnor-place	–	–	–	2	
D	Cambridge-place	–	–	–	2	
D	Devonport-street	–	–	–	2	
D	Norfolk-square	–	–	1	4	
D	Praed street	–	–	1	4	
D	Entrance to arrival platform	–	–	1	4	
D	Spring-street	–	–	–	2	
D	Conduit-street	–	–	1	4	
D	Eastbourne-terrace	–	–	–	3	
M	Corner of New Kent-road	–	1	4	40	
P	St. George's Church	–	1	5	50	
M	London Bridge	–	–	2	20	
L	London Bridge	–	1	3	30	
G	Temple Bar	–	1	5	50	
R	Temple Bar	1	1	5	50*	
E	Scotland-yard	–	1	3	30	
P	Trafalgar-square	1	1	5	50*	
H	Wellington-street	1	1	4	40*	Reserve.
M	Marlborough-yard	–	1	5	50*	
B	Triumphal Arch	–	1	3	30	
C	Triumphal Arch	–	1	2	20	
S	Marble Arch	–	1	2	20	
K	Marble Arch	–	1	5	50	
L	Marble Arch	1	1	3	30*	
D	Paddington Railway Terminus	–	1	4	40	
G	Paddington Railway Terminus	1	1	5	50*	
M	Hyde Park	–	1	5	50*	

* After withdrawal from line.

Uniform.—The men are to parade very neat and clean, dressed in blue uniform, belts, capes, and white gloves, and every man to wear his armlet.

Assembling and Forming the Line.—The men are to be on the ground assigned to them punctually at times named below:

Between Bricklayers' Arms Railway Station and London Bridge - 10 a.m.

Between Temple Bar and Paddington Railway Station - - 11 a.m.

Plain Clothes.—The police in plain clothes are to be posted by the superintendents in rear of that part of the line kept by their respective divisions.

On the Line.—No officer or constable after being once placed is to leave his post on any pretence without special permission. Each man to be warned to take with him in his pocket whatever food he may require.

Streets

Streets leading into the Line.—The police posted at streets leading into the line are to be on the ground at or before 8 a.m., and if the superintendents consider that the numbers directed to be sent are not sufficient, they are to use their discretion in increasing the numbers according to circumstances.

No Saluting.—The police are not to salute the Royal personages, but stand at attention during the time the procession is passing.

Crowding on Line to be Prevented.—The police on all parts of the line are to afford every facility in their power for persons wishing to see the procession, but no such crowd is to be allowed at any point as may cause danger or disorder.

Superintendents.—The superintendents having horses are to be mounted; they are not to move while the procession is passing, unless there is some special occasion for their doing so.

Serjeants.—The serjeants are not to be placed in a line with the constables, but are to be moved as may be required.

Traffic to be Stopped.—The general Traffic between the Bricklayers' Arms and London Bridge is to be stopped at 12.30 p.m. (or, if going across London Bridge from the Borough, at 11 o'clock); between Temple Bar and Pall Mall East, 2.30 p.m.; between Pall Mall East and St. James's-street, 3 p.m.; Piccadilly, at 3.30 p.m.; and between Marble Arch and Paddington at 3.30 p.m.

Chairs, Forms, &c.—Forms, chairs, &c., are not to be allowed on the line, and the police are to take instant steps to remove any that may have been placed previous to the line being formed.

Hackney Carriages.—The hackney carriages on standings near to the line of procession are to be removed when the police take up the line.

Lamp-posts.—No persons are to be allowed to climb or remain on the lamp-posts.

Official Personages leaving the Procession.—Every facility is to be given to the official personages who may wish to leave the line of procession at any point.

Crowding after the Procession.—After the procession has passed, crowding is to be prevented as much as possible; and for this purpose police are to be extended across the line whenever it may be necessary. When the procession has passed on to London Bridge a double line of police is to be formed across the entire width of the bridge, on the Surrey side, until the last carriage of the procession has reached King William's statue, to prevent persons following. The same plan is to be adopted after the procession has passed Temple Bar, until the last carriage of the procession has reached Somerset House.

Prisoners.—Prisoners taken into custody on any part of the line are to be conveyed to the nearest police station.

Stretchers.—In cases of accident or illness, stretchers can be procured at the following places:—

Bricklayers' Arms Railway Station.	St. Martin's Church.
St. George's Church.	Triumphal Arch.
Temple Bar.	Marble Arch.
St. Clement's Church.	

Superintendents A, C, F, and M, are to send stretchers from the police stations to the above places at 7 a.m., 7th.

Morning Reports.—The morning reports from divisions are to be sent to Commissioner's office at 10 a.m. Reports against defaulters to be postponed until 9th for Commissioner's decision.

Illuminations.—The superintendents are to prevent obstructions, &c. on their respective divisions during the illuminations on the evening of the 7th.

Pass Cards.—Persons in carriages or on horseback authorized to join the procession will be supplied with a special pass card (blue) from the Commissioner. Carriages with persons having the ordinary pass cards (blue) are to be allowed to proceed until the time stated in printed Regulation. Persons on foot having a pass card (white) from the Commissioner, are to be allowed to pass at all times.

No Carriages near the Route.—No carriages are to be allowed to be left without horses; if done during the night or early morning, they are to be removed. Carriages are not to be allowed to remain on the route of procession (with or without horses) nor in any adjacent street within 100 yards of the route of procession.

No Gossiping.—The police are not to gossip with the bystanders, or stand in an idle or listless manner; they are to be smart and active, and pay strict attention to the duty which is to be performed; this is to be done with civility and firmness.

After the Procession has passed.—After the procession has passed, the police are not to be withdrawn for one hour, or as much longer as requisite, until the streets resume ordinary traffic, except those removed to other parts of the line.

Width of the Line.—The width of the line to be kept clear is to be 36 feet, or if the roadway at any point is not so wide, persons are to remain on the footway.

Conveying Police from one part of Line to another.—After the procession has passed London Bridge, the numbers marked with a * in the above detail are to be withdrawn from the line between Bricklayers' Arms Station and London Bridge, and proceed to the places named, to form a reserve. The men are to be told off before the line is taken up, and informed of the point where they are to assemble, in order to expedite the movement as much as possible.

Superintendent Branford, M division, is to provide omnibuses, and arrange for their waiting at the most convenient places.

The numbers of G division to proceed from Temple Bar to Paddington are to travel by the Underground Railway, leaving the route immediately the procession has passed Temple Bar.

After the Procession has passed London Bridge.—One inspector, five police serjeants, and 50 police constables of P division, are to proceed to Waterloo Railway station, at 3 p.m., where a special train will convey them to Windsor, to form a reserve at the Castle gates.

The mounted men from P are to proceed over Westminster Bridge, by Birdcage Walk, through Milk-house Gates, to St. James's-street.

The mounted men from R to proceed up Constitution-hill to Hyde Park Corner; to proceed at a good pace when off the stones.

Apsley Gate and Marble Arch.—The gates are to be kept closed, except for the admission of troops of Volunteers with officers mounted, and for any carriage with a special pass from the Commissioner to go through the barrier, but no carriages or persons on horseback or on foot are to remain in the open space between the barriers and Apsley Gates, and the barriers and Marble Arch.

Stanhope and Grosvenor Gates.—The gates are to be kept closed, except for carriages and horsemen who wish to remain on the road in the Park, which they may do, forming in lines near the grass; and no more are to be admitted than can be so formed, leaving sufficient room for carriages with a pass from the Commissioner to go to or from the Marble Arch and Apsley Gates.

The Grosvenor and Stanhope Gates may be kept closed at any time when a sufficient number of carriages have been admitted, as above mentioned; each inspector on these duties is strictly to enforce the regulations.

Barriers in the Park.—Two constables are to be placed at each of the barriers inside the Park; they are to act under the direction of the inspector at the nearest gate.

The constables at the barriers are not to allow any carriage whatever or person on horseback to pass, except in the cases mentioned for those allowed to pass through the gates.

The inspector and constables at the gates and barriers to take their posts at 8 a.m.

Inspector A. Fraser, P division, and a mounted police serjeant from R division to report themselves to Sir R. Mayne, 80, Chester-square, at 11 a.m., 7th.

A mounted police serjeant from V division to report himself to Sir George Grey, 14, Eaton-place, at 12.30 p.m., 7th.

Route of Procession of Princess Alexandra from Slough to Windsor Castle.—The undermentioned divisions are to furnish the following number of men for duty on the Route of Procession of the Princess Alexandra of Denmark from Slough to Windsor Castle on the 7th instant.

Division.	Inspectors.	Police Serjeants.	Police Constables.	Mounted		Total.
				Inspectors.	Police Serjeants or Police Constables.	
A	3	8	80	- -	- -	91
G	1	3	30	- -	- -	34
P	1	5	50	- -	- -	56
R	1	3	30	- -	- -	34
V	1	6	50	- -	- -	57
T	- -	- -	- -	2	8	10
Total -	7	25	240	2	8	282

The

The men are to be dressed in blue uniform, belts, capes, and white gloves, and every man to wear his armlet.

They are to be posted on the route at the time named, as follows:

Division.	PLACE.	Inspectors.	Police Serjeants.	Police Constables.	Mounted		When and where to parade.	Time they are to take up the Ground assigned to them.
					Inspectors.	Police Serjeants or Police Constables.		
G	Slough Railway Station.	1	2	25	–	–	At Paddington Railway Station at 8 a.m.	12 noon.
A	Eton College - -	1	1	10	–	–		
P	From Eton College to Windsor Bridge.	1	5	50	–	–		
G	At Windsor Bridge -	–	1	5	–	–		
R	From Windsor Bridge to Henry VIII.'s Gate - - -	1	3	30	–	–		
V		1	5	50	–	–	At Waterloo Railway Station, at 7.45 a.m.	12 noon.
A	From Henry VIII.'s Gate to Double Sentry Gates at top of Castle Hill.	2	6	60	–	–		
A	At Henry VIII.'s Gate and St. George's Gate - - -	–	1	10	–	–		
V		–	1	–	–	–		
T	On route of procession	–	–	–	2	8		

The mounted police are to proceed to Slough on 6th, and the senior inspector is to communicate with Superintendent Clarke, of Bucks constabulary, with whom he is to co-operate in keeping the line from Slough to Windsor on 7th.

Superintendent Clarke will procure stabling.

Inspectors Walker and Baker (A) will be responsible for the police duties within the precincts of Windsor Castle.

The Castle Hill up to the double sentry gates is to be kept free from obstruction during the afternoon.

No persons are to be admitted through the Castle gates with the procession.

(signed) *Richard Mayne.*

Friday, 6 March 1863.

ARRIVAL and Procession of the Princess Alexandra of Denmark.

The following additions and alterations of the police orders of 5th are to be made and carried out on 7th:

Woolwich division to supply 2 inspectors, 3 police serjeants, and 30 police constables, as reserve at triumphal arch; to report themselves to the inspector there at 11 a.m.

C.—1 inspector, 2 police serjeants, and 20 police constables, directed to be in reserve at triumphal arch, are to proceed instead to Oxford-street, Regent-circus, at 11 a.m., to regulate traffic, &c.

K.—1 inspector, 3 police serjeants, and 30 police constables (out of 1 inspector, 5 police serjeants, and 50 police constables), directed to be in reserve at the Marble Arch, are to be on duty at 10 a.m., at the top of Chancery-lane and in Holborn to the City boundary, to keep the thoroughfares free of obstruction for the passage of the civic procession. Carriages of all descriptions are to be prevented going into Chancery-lane after 10.30 a.m., unless going to some house in the lane, and then they are to move off immediately after setting down.

K.—2 police serjeants, and 20 police constables (the remainder of 1 inspector, 5 police serjeants, and 50 police constables), directed to be in reserve at the Marble Arch, are to report themselves to an inspector of A division at Scotland-yard, at 10.45 a.m., for duty in streets at end of Strand, Whitehall, and Cockspur-street.

 E.—1 inspector,

E.—1 inspector, 3 police serjeants, and 30 police constables, directed to be in reserve at Wellington-street, are to proceed to Scotland-yard to remain in reserve there.

H.—1 superintendent, 1 inspector, 4 police serjeants, and 40 police constables, directed to proceed (after the procession has passed London Bridge) to Scotland-yard, are to proceed without delay to Wellington-street to form a reserve there.

The A reserve of B division on duty on the line, or in reserve, are to be relieved as early as possible. They are to report themselves at Vine-street station at 7 p.m. for duty in C division during the illuminations; they are to be dismissed at the earliest possible hour.

All carriages, &c., preceding the Royal carriages from Temple Bar are to draw off in Piccadilly, as directed by the police. Deputy lieutenants are to draw up near the cab rank water-post on the south side, and carriages behind them in order of arrival.

The police at all parts of the route of the Royal procession are to give every aid and facility in their power to enable persons to reach houses to which they are going. Arrangements may be made near the Clubs, and all places where numerous seats are put up, by assigning temporarily during the morning one or two constables to enable persons to pass in and out.

The senior mounted inspector of each division is to meet Captain Labalmondiere in Hyde Park, near Apsley Gates, immediately after the departure of the Royal train for Windsor.

The police on duty near the National Gallery are to prevent damage to the gas-pipes and preparations for the illuminations in front of the Gallery. Superintendent O'Brien to take steps to carry out this regulation.

The bearers of white pass cards, printed with Colonel M'Murdo's name, given to reporters connected with newspapers, are to be admitted within the inclosed space between Apsley Gates and the Marble Arch.

Volunteer staff officers, mounted (about 15 altogether), are to be admitted into the inclosure; their names will, if possible, be sent in the morning.

Superintendent Walker (A) to accompany the procession the entire route (except within the City), and to take every precaution to keep the line clear from obstruction, and to see the regulations strictly enforced.

The bills of regulations and police cautions against persons taking watches, &c. with them in the streets on the 7th, sent to divisions this day, are to be posted and distributed as widely as possible.

(signed) *Richard Mayne.*

ILLUMINATIONS.

Orders for Police Duty on the 10th March 1863.

Monday, 9 March 1863.

Marriage of their Royal Highnesses the Prince of Wales and the Princess Alexandra.

The following divisions are to furnish the undermentioned number of men to preserve order, and keep the line of Procession, at Windsor Castle, on Tuesday, 10th:

Division.	Superintendent.	Inspectors.	Police Serjeants.	Police Constables.	Plain Clothes.	Total.
A	1	5	2	34	-	42
B	-	1	5	50	3	59
C	-	1	5	50	3	59
D	-	1	5	50	3	59
E	-	-	-	-	3	3
F	-	-	-	-	3	3
G	-	1	5	50	3	59
L	-	-	-	-	3	3
M	-	1	5	50	3	59
Total	1	10	27	284	24	346

Division.	PLACE.	Inspectors.	Police Serjeants.	Police Constables.	DUTY.
A	Henry 8th Gate - - -	1	1	4	To regulate the admission of persons and carriages.
C	In Castle-yard (Lower Court) -	1	2	20	To regulate carriages and persons admitted within the precincts.
A	Entrances (9) to St. George's Chapel and Wolsey's Chapel.	2	–	18	To examine tickets.
A	Round moat to Norman Gate and St. George's Gate.	1	1	8	To regulate carriages, and prevent the admission of improper persons to the Quadrangle.
A	In Quadrangle - - -	1	–	4	To regulate carriages.
B	On Castle Hill, between Upper and Lower Gates.	1	5	50	To keep line of procession.
C		–	1	10	
D	From Lower Gate to Triumphal Arch, at Henry 8th Gate.	1	3	30	- - ditto.
G	From Triumphal Arch to Great Western Railway Terminus.	1	5	50	- - ditto - (departure).
M		1	5	50	
D	In Long Walk - - -	–	2	20	To arrange carriages waiting.
C	In Castle Yard - - -	–	2	20	Reserve.
	TOTAL - - -	10	27	284	

The men are to be dressed in blue uniform, belts, capes, and white gloves, and every man to wear his armlet.

They are to parade at the Waterloo Railway Terminus, at 7 a. m., 10th.

Inspector Williamson and two serjeants of the Detective Force are to be on duty, and the Inspector to have charge of the police in plain clothes.

The police are to return to London about 4 p. m., and will be available for duty during the illuminations. They are to be relieved from duty this night.

Captain Labalmondiere will be in charge of the police on this occasion.

ILLUMINATIONS in honour of the Marriage of their Royal Highnesses the Prince of Wales and the Princess Alexandra.

The following divisions are to furnish the undermentioned numbers of men during the Illuminations, on the night of the 10th:

Divisions.	Superintendents.	Inspectors.	Police Serjeants.	Police Constables.	Plain Clothes.	Mounted		TOTAL.
						Inspectors.	Police Serjeants or Police Constables.	
A -	1	5	7	70	–	–	–	83
B -	1	4	11	110	6	–	–	132
C -	1	3	10	100	6	–	–	120
D -	1	3	14	140	6	–	–	164
E -	1	2	10	100	6	–	–	119
F -	1	2	7	70	6	–	–	86
G -	1	3	20	200	6	–	–	230
H -	1	2	10	100	6	–	–	119
K -	1	2	8	85	6	2	10	114
L -	1	1	6	60	6	–	–	74
M -	1	3	11	110	6	–	–	131
N -	–	4	15	150	6	2	14	191
P -	–	1	1	25	6	4	10	47
R -	1	3	7	85	6	2	13	117
S -	1	4	9	95	6	3	11	129
T -	1	2	4	55	6	1	7	76
V -	1	2	9	75	6	2	10	105
TOTAL -	15	46	159	1,630	96	16	75	2,037

They are to be posted as follows:

Division.	PLACE.	Superintendents.	Inspectors.	Police Serjeants.	Police Constables.	Mounted: Inspectors.	Mounted: Police Serjeants or Police Constables.
S	Marble Arch to Oxford Circus	1	2	5	50	2	4
S	Oxford Circus	—	1	2	20	—	—
D	Regent-street	1	2	10	100	—	—
D	Side Streets	—	1	4	40	—	—
S	Regent street	—	—	—	—	1	7
K	Ditto (in charge)	1	—	—	—	—	—
G	Tichbourne-street and Piccadilly to Haymarket	—	1	2	20	—	—
G	Haymarket	1	1	4	50	—	—
G	Waterloo-place	—	1	4	50	—	—
G	Side Streets on C	—	—	10	80	—	—
P	Ditto	—	—	—	—	1	2
M	Pall Mall East and Trafalgar-square	1	1	4	40	—	—
M	Duncannon-street to Strand	—	1	2	20	—	—
P	Ditto	—	—	—	—	1	4
M	Strand to Wellington-street	—	1	5	50	—	—
P	Ditto	—	—	—	—	1	2
F	Wellington-street	1	1	2	15	—	—
P	Ditto	—	—	—	—	1	2
F	Side Streets on F	—	1	5	55	—	—
H	Wellington-street to Temple Bar	—	1	5	50	—	—
R	Ditto	—	—	—	—	1	1
H	Temple Bar	1	1	2	15	—	—
H	Side Streets on F	—	—	3	35	—	—
R	From Duncannon-street to Charing Cross	1	2	5	50	—	4
A	Whitehall and Parliament-street to Westminster-bridge.	1	4	6	60	—	—
R	- - Ditto - - ditto	—	—	—	—	1	6
A	Side Streets	—	—	1	10	—	—
R	Cockspur-street	—	—	1	10	—	—
A	Ditto	—	1	—	—	—	—
L	Pall Mall to Waterloo-place	—	—	1	10	—	—
R	Ditto	—	—	—	—	—	2
L	Waterloo-place to Regent Circus	1	1	5	50	—	—
N	Ditto	—	—	—	—	—	4
B	Piccadilly to Duke-street	—	1	3	30	—	—
N	Ditto	—	—	—	—	—	4
B	Duke-street and King street	—	1	1	10	—	—
B	Bottom of St. James's-street to Jermyn-street	—	1	5	50	—	—
B	Top of St. James's-street and Crossings	1	1	2	20	—	—
V	St. James's-square	—	—	1	10	—	3
V	Pall Mall	—	—	—	—	1	3
V	Pall Mall to Jermyn-street	1	2	3	50	1	4
V	Side Streets on C	—	—	5	15	—	—
T	Hyde Park Corner to Half-Moon-street	1	1	3	30	—	4
T	Side Streets on C	—	—	—	—	1	3
N	Bond-street	—	2	8	80	2	6
C	Ditto (in charge)	—	1	—	—	—	—
N	Piccadilly to Half-Moon-street	—	2	7	70	—	—
C	Side Streets on C	—	1	8	80	—	—
C	Piccadilly Circus	1	1	2	20	—	—
E	Side Streets on E	1	2	10	100	—	—
K	Ditto	—	1	5	50	2	10
K	Side Streets on F	—	—	2	10	—	—
S	Marble Arch (Reserve)	—	1	2	25	—	—
T	Triumphal Arch (Reserve)	—	1	1	25	—	—
P	Vine-street (Reserve)	—	1	1	25	—	—
R	Scotland-yard (Reserve)	—	1	1	25	—	—
K	Bow street (Reserve)	—	1	1	25	—	—

The men are to be on the ground assigned to them at 7 p. m., dressed in great coats, belts, and capes, if necessary.

The police in plain clothes are to be posted by the superintendents on the ground kept by their respective divisions.

The superintendents having horses are to be mounted.

The hackney carriages are to be removed from standings, if necessary, to prevent obstruction.

(Here follow the printed Regulations, as per annexed copy.)

No

No omnibuses, except those specially hired by persons to see the illuminations, are to be allowed to go along any of the following streets after 7 o'clock in the evening:—

Oxford-street, between the east side of Park-lane and Regent-circus.
Regent-street, between Regent-circus (Oxford-street) and Waterloo-place.
Piccadilly, between the east side of Park-lane and Coventry-street.
St. James's-street, Bond-street, Pall-mall, Haymarket, Pall-mall East, Trafalgar-square, Duncannon-street, Strand, Whitehall, Cockspur-street.

Omnibuses will be allowed to cross the Strand from Wellington-street North to Waterloo-bridge.

Omnibuses going eastward from Bayswater or St. John's-wood are to be turned into Seymour-street, and proceed through Goodge-street to Tottenham Court-road.

In streets not included in the route laid down as above, the superintendents are to arrange for preventing obstruction of the traffic.

The gates at Constitution Hill and Horse Guards, and all the gates of St. James's and Hyde Parks, will be kept open all night of the 10th; and the police are, as far as possible, to turn carriages and cabs into the parks, when necessary, to prevent obstructions in the streets.

The superintendents may dismiss the men gradually, at their discretion, when the decrease of traffic permits. They are to report, 11th, the hour when the men were dismissed.

Superintendent Walker is to dismiss the mounted police when he can dispense with their services.

The superintendent in whose divisions there are theatres licensed by the Lord Chamberlain, and open free to the public on the 10th, are to arrange for the attendance of a sufficient number of police to prevent disorder or danger.

(signed) *Richard Mayne.*

ILLUMINATIONS.

Marriage of H. R. H. the Prince of Wales.

Regulations for Preventing Obstructions of the Thoroughfares on the Night of the 10th March 1863.

The following regulations will be enforced, to prevent obstructions in the crowded thoroughfares, and to enable carriages to pass slowly through the streets in which it is expected there will be the most illuminations:—

Persons wishing to see the illuminations from carriages in any of the following streets can be allowed to pass only in the one direction, on the left or proper side of the streets hereafter named, except in returning through the Strand and Whitehall:—

Marble Arch.	Temple Bar (turn or go through).	Through Duke-street and King-street, to St. James's-square.
Oxford-street.	Whitehall and back.	John-street.
Regent-street.	Cockspur-street.	Pall-mall.
Coventry-street.	Pall-mall.	St. James's-street.
Haymarket.	Waterloo-place.	Bond-street.
Pall-mall East.	Piccadilly.	Oxford-street.
Duncannon-street.		
Strand.		

Carriages will be allowed by the police to enter the line, which will occasionally be stopped for the purpose, at any side street.

No carriage will be allowed to stop at any point so as to cause obstruction.

Sufficient space is to be kept at the side of the lines for the carriages of those who want to pass quickly, but they can only be allowed to pass in the same direction as is laid down for carriages on the line. Whenever necessary, such carriages will be stopped by the police, to enable carriages to pass with persons wishing to se the illuminations.

Empty carriages and cabs will be turned out of the streets on the line.

Carriages will be prevented from blocking up the entrances of streets, and, whenever necessary, they will be required to go back and form into lines, so as to keep open the thoroughfare.

Whenever there is sufficient room, carriages will be formed into two or more lines, and kept moving.

(signed) *Richard Mayne,*
The Commissioner of the Police of the Metropolis.

Metropolitan Police Office
4, Whitehall-place,
6 March 1863.

RETURN of the Number of Persons Killed and Wounded on the Occasion of the Lying-in-State and Funeral of the late Duke of Wellington; and Copies of Orders issued by the Metropolitan Police Authorities, with a view to prevent the Recurrence of such Accidents.

Memorandum by Sir *Richard Mayne*, with Copies of Returns and Orders relating to the Lying-in-State of the Remains of the Duke of Wellington, November 1852.

Two women (Mrs. Bean, of Cumberland-mews; and Charlotte Cook, of 59, Gloucester-place, Hyde Park) were killed on the 13th November 1852, near the gate, in the iron railing of the enclosure, leading to the Hall in Chelsea Hospital, where the remains of the late Duke of Wellington were lying in state. The circumstances which caused these deaths are stated in the reports* annexed.

* Numbers 1, 2, 3, and 4.

No one was known to the police to have been wounded.

Copies of the following orders, issued at the time by the Commissioners to the Police, with a view to prevent accidents, are annexed:—

(A.) 1st.—Regulations and police orders, of the 9th November, to be observed during the ceremony of the Lying-in-State.

(B.) 2d.—The order for number of police of all ranks (namely 130), on duty at Chelsea Hospital on the 12th November, when 10,800 persons passed through the Hall.

(C.) 3d.—The order for arrangements, and number of police on duty at Chelsea Hospital and the approaches, on the 13th November—namely, 220 at 8.30 in the morning, increased to 381 at 12.30, and successively, during the day, to 754 at 3 o'clock—and report of arrangements made: on this day, 36,834 persons passed through the Hall.

(D.) 4th.—Police orders of the 14th and 15th November for numbers of police, and arrangements at Chelsea Hospital and approaches, at railway stations, and various parts of the town, with reference to the multitudes of persons going to see the Lying-in-State.

The barriers having been forced on the morning of the 13th, several additional barriers were put up; and all persons going to the Hall of Chelsea Hospital were required to pass from St. Leonard's-place, and across the enclosed walk, through a series of barriers, which separated the crowds, and prevented dangerous pressure at any point.

No accidents of any kind occurred, after the morning of the 13th, at Chelsea Hospital.

No person is known by the police to have been killed or wounded, within the Metropolitan Police District, on the occasion of the Funeral of the late Duke of Wellington.

A copy is enclosed of the letter of the Secretary of State to the Commissioner, in obedience to the Queen's express commands, signifying Her Majesty's entire approbation of the excellent manner in which the arrangements for preserving good order throughout the Metropolis were made by the Commissioners of Police, and executed by those who acted under them, on the memorable occasion of the Duke of Wellington's Funeral.

11 April 1863. (signed) *Richard Mayne.*

Reports of Circumstances which caused the Deaths of Two Women at Chelsea Hospital on the occasion of the Lying-in-State of the Remains of the Duke of Wellington, 13th November 1852.

(1.)

14 November 1852.

Police Constable A 371 reports that he was on duty yesterday at the ceremony of the remains of the Duke of Wellington lying-in-state at Chelsea College, and at 11.30 a.m. he was defending a rope barrier in the Queen's-road East, when his attention was drawn to a party of artillerymen, who were forcing their way through the crowd; and several of the police called to them to keep back, but they came up to within 12 or 14 yards of the barrier. It gave way, and a number of women and children were thrown down and trampled on; the police then got into the crowd, and assisted those who were down. Police Constable Barber picked up a woman who had fainted, took her into a shop, and restored her to her friends; and when he returned, he found Mrs. Bean, dead, in charge of B 98. She was taken into a beershop, and attended by several medical gentlemen, who pronounced her quite dead. She was then taken to Chelsea Workhouse.

(2.)

14 November 1852.

Police Constable B 98 reports that about 11 a.m. yesterday, he was on duty in the enclosure opposite Chelsea College, when he observed about 15 or 20 soldiers (artillerymen) forcing their way through the crowd, and causing great pressure on the people who were waiting there. Two women were thrown on the ground: the constable then got over the rails to their assistance, and, with several civilians and two artillerymen, conveyed them out of the crowd to a shop in Queen's-road East. Two medical men promptly attended, and stated one was quite dead; her name was Mrs. Bean, of Cumberland-mews; the other woman shortly recovered.

(3.)

14 November 1852.

Police Constable A 51 reports that at 12.15 p.m. yesterday he was in the crowd in front of Chelsea College, about 40 yards from the east end, and assisted several females out of the crowd in a fainting state: at this time more than 100 artillery soldiers were marched through the crowd, causing immense pressure on that part nearest the hospital railings. His attention was then drawn to a female, who was supported by a young man named William Sibley, of 8, Church-street, Soho, and on going to her assistance found she was dying: he then conveyed her to the Pensioners' Public-house, and procured surgical aid, but she was dead; her name was Charlotte Cook, of 59, Gloucester-place, Hyde-park.

The constable spoke to the officer with the soldiers, and begged of him not to attempt to march them through the crowd, as it would be sure to cause accidents; no attention was paid to the warning, and the soldiers forced their way through.

(4.)

Chelsea Hospital, 2½ p.m., 15 November 1852.

I beg to state that on Saturday last no persons were allowed to remain in the carriage-road in front of the College, from the eastern extremity of the awning over the entrance door down to the western guardroom, and beyond the door for exit; and at no period during the day did the crowds of visitors, arriving from the east and from the west, approach each other within the whole of this distance, which is about 130 yards, except as they were admitted to the main entrance along the footway, and the admissions were then made alternately. At the time of the accident occurring, these crowds were separated by the whole of this distance; and when the barriers broke, Superintendent Martin immediately placed two cabs across the roadway, and, with the constables, thus formed a fresh barrier; and from this again the people were gradually made to retire, other barriers being erected as the materials arrived for forming them.

The public on their arrival in the morning, about half-past 7 o'clock, were formed in lines for admission, extending some hundred yards eastward and westward of the main entrance, I understanding that such was the intention; and I have no hesitation in stating, from my experience, that had the masses at the westward been sent round to swell the crowd at the east, the calamity would have been much more serious.

(signed) *N. Pearce,* Superintendent.

Police Orders and Regulations for Preserving Order at Chelsea Hospital during the Lying-in-State of the Remains of Field Marshal the Duke of Wellington, November 1852.

(A.)

Police Order for Day Duty at Chelsea Hospital, 9 November 1852.

The following divisions will furnish the undermentioned number of men for duty, to preserve order on the occasion of the remains of Field Marshal Arthur Duke of Wellington, K.G., lying in state at Chelsea Hospital, on Friday, the 12th instant, and on Saturday the 13th, and Monday, Tuesday, and Wednesday following:—

Divisions.	Superintendents.	Inspectors.	Police Serjeants.	Police Constables.	Plain Clothes.	REMARKS.
Day Duty:						
A	-	3	5	50	—	Police Serjeants:
D	1	2	5	50	—	
B	-	-	-	-	2	Loome and Portsmouth.
C	-	-	-	-	2	King and Jeapes.
D	-	-	-	-	1	Hardwick.
E	-	-	-	-	1	Smith.
L	-	-	-	-	2	Coombs and Romayne.
M	-	-	-	-	2	
T	-	-	-	4	-	Mounted.
V	-	-	-	-	-	- ditto.
Total	1	5	10	104	10	
Night Duty:						
B	-	1	1	10	—	
Total Day and Night	1	6	11	114	10	

Superintendent Hughes will have charge of the police, who will parade for duty at the temporary police-station at Chelsea College, as under:

Those for day duty at 8.30 a.m. and the night duty at 3.45 p.m.; the day duty will remain on till after the Hall is closed, and all persons who have been to witness the ceremony have left; the night duty will be in charge, and remain in the police-station, until relieved by the day duty at 8.30 the following morning.

(signed) *Richard Mayne.*

CHELSEA HOSPITAL.

CEREMONY of the Remains of Field Marshal ARTHUR DUKE of WELLINGTON, K.G., Lying-in-State.

REGULATIONS to be observed by all Persons going to witness the Ceremony, 9th November 1852.

ALL persons are to come to the Hall along the Queen's-road from the east, or side towards London, and enter by the covered way in the Queen's-road.

Carriages Setting Down.

Carriages are to set down at the covered entrance in the Queen's-road, with horses' heads towards the west, and draw off into Smith-street.

The carriages coming to the entrance will be formed in line along the Queen's-road, to the eastward, and Grosvenor-row; carriages may also come along Sloane-street and the Asylum-row: these will be formed in order, and admitted into the line on the Queen's-road at Franklin's row.

Taking Up.

Carriages are to take up at the exit-door in the Queen's-road, with the horses' heads towards the west, and go away along the Queen's-road West.

Waiting.

Carriages are to wait in Smith-street, Green's-row, and St. Leonard's-place, as directed by the police.

No person can be allowed to remain near the entrance or exit doors, by which obstructions may be caused; places for the servants of visitors to wait will be pointed out by the police.

On Friday the 12th, no one will be admitted but with a card of admission from the Lord Chamberlain.

On Saturday the 13th, and Monday, Tuesday, and Wednesday following, the public will be admitted from 9 to 4 o'clock each day, subject to such regulations of police as may be necessary to prevent danger or disorder from pressure of too great numbers.

Metropolitan Police Office,
9 November 1852.

Richard Mayne,
Commissioner of Police of the Metropolis.

(A.)

POLICE ORDER for Day Duty at Chelsea Hospital, 12th November 1852.

THE police arrangements at Chelsea Hospital, during the Lying-in-State of the Duke of Wellington, will be carried out under the directions of Superintendents Pearce and Martin. C Division will furnish 1 inspector, 2 police serjeants, and 20 police constables for duty there, at 8.30 to-morrow morning.

Additional plain-clothes men from the following divisions, who are acquainted with the persons of thieves, will also be in attendance at the same hour:—A 4 [detective]; C 1; D 1; E 1; F 2; P 2; and G 2;—total 13.

(signed) *Richard Mayne.*

367

POLICE ORDER for Night Duty at Chelsea Hospital, 12th November 1852.

SUPERINTENDENT GIBBS, B Division, will furnish men for duty at Chelsea Hospital this night, to parade at 3.45 P.M.—1 inspector, 2 police serjeants, and 20 police constables. They will be relieved by the same number at 11.45 P.M., and by the same number at 7.45 to-morrow morning, for duty during the day, under Superintendents Pearce and Martin. The same duty will be done by B Division on Sunday, and every day during the Lying-in-State of the remains of the Duke of Wellington.

(signed) *Richard Mayne.*

(B.)

NUMBER of POLICE on duty at the Lying-in-State of the late Duke of Wellington at Chelsea Hospital, on Friday, 12th November 1852.

Superintendendent - - - - - - - -	1
Inspectors - - - - - - - - -	5
Serjeants - - - - - - - -	10
Constables - - - - - - - -	114
TOTAL - - -	130

Number of Persons who passed through the Hall (from 9 to 5 o'clock) - 10,800

(C.)

POLICE ORDER, 13th November 1852.

EXTRA POLICE ordered for Duty at Chelsea Hospital, and on the Lines of Route thereto.

Divisions.	Inspectors.	Police Serjeants.	Police Constables.	REMARKS.
B - -	1	2	50	Ordered to go to the Hospital at Chelsea by Superintendent May.
C - -	1	2	50	
D - -	1	2	50	
E - -	1	2	50	
V - -	1	2	50	
	5	10	250	
F - -	1	2	50	At Scotland-yard, in reserve.
G - -	1	2	50	
L - -	1	2	50	
M - -	1	2	50	
H - -	1	2	50	
	5	10	250	

(signed) *Richard Mayne.*

NUMBER of POLICE on Duty at Chelsea Hospital on Saturday, 13th November 1852, on the occasion of the Lying-in-State of the late Duke of Wellington, and the Hours about which each Party of Police arrived at the Hospital.

Super-intendents.	Inspectors.	Serjeants.	Constables.	Plain Clothes.	TOTAL.	Hour Arrived.
2	7	14	174	23	220	At 8. 30 a. m.
2	3	6	150	- -	161	About 12. 30 p.m.
1	1	2	50	- -	54	„ 1. 30 p.m.
–	1	2	50	- -	53	„ 1. 35 p.m.
1	2	4	100	- -	107	„ 2 p.m.
–	3	6	150	- -	159	„ 3 p.m.
6	17	34	674	23	754	

Numbers who passed through the Hall (from 9 a. m. to 6 p. m.) - 36,834

(signed) *Richard Mayne.*

(D.)

POLICE ORDER, 14th November 1852.

THE undermentioned Divisions will find the following Number of Men for Duty at Chelsea Hospital to-morrow, and on the 16th.

Divisions.	Super-intendents.	Inspectors.	Police Serjeants.	Police Constables.	Plain Clothes.
A - -	- -	3	5	70	4 Detectives.
B - -	1	1	5	60	2
C - -	1	2	5	100	3
D - -	- -	2	5	100	2
E - -	- -	1	3	50	2
F - -	1	1	3	50	2
G - -	1	2	5	100	2
H - -	1	1	2	50	—
K - -	- -	1	3	50	—
L - -	- -	1	3	50	2
M - -	1	2	5	100	2
N - -	- -	1	3	50	—
P - -	1	1	3	50	2
R - -	—	—	—	—	—
S - -	1	1	3	50	—
T - -	- -	1	2	20	—
V - -	- -	1	2	40	—
TOTAL -	8	22	57	990	23

The A, B, C, and D Divisions will parade at the Hospital at 7.30.; the E, F, G, H, L, M, T, and V at 8.30; and the K, N, P, and S at 9.

The superintendents of G, H, K, M, N, P, and S will arrange for the men being conveyed to Chelsea by vans or omnibuses.

The same plain-clothes men will be on duty as before.

The E, F, G, H, L, M, N, P, T, and V Divisions will, on arriving at the Hospital, go in reserve, entering the Hospital by the east gate, in the Queen's-road.

The K and S Divisions will go in reserve to Cottage-road Station, B Division, Pimlico.

(signed) *Richard Mayne.*

369

POLICE ORDERS for Duty at Chelsea Hospital.—14, 15, and 17 November 1852.

POLICE ORDER.—14 November 1852.

RESERVES of the undermentioned number of men will be kept at the following stations from 11 a.m., and following day:—

Divisions.	Inspectors.	Police Serjeants.	Police Constables.	
A - -	1	2	25	King-street.
B - -	1	2	25	Cottage-road.
C - -	1	2	50	Vine-street.
D - -	1	2	50	Marylebone-lane.
E - -	1	1	25	Clark's-buildings.
F - -	1	1	25	Bow-street.
G - -	1	2	50	Bagnigge Wells.
H - -	1	2	50	Leman-street.
L - -	1	2	50	Tower-street.
M - -	1	2	50	Stones End.
T - -	1	2	50	Kensington.
V - -	1	2	50	Millman's-row.
TOTAL -	12	22	500	

Superintendent Pearce will have charge of the arrangements in the interior and at the entrance.

Superintendent Martin will have the charge of the approaches to the entrance, and all the roads, as far as the carriages and people may extend.

The superintendents along the line will act under the general directions of Superintendent Martin on any points that he may find necessary to give directions.

The following mounted men will be brought in for duty at Chelsea Hospital on Monday and following days:—

Divisions.	Inspectors.	Police Serjeants.	Police Constables.
P - -	1	1	4
T - -	- -	1	3
V - -	1	2	4
TOTAL -	2	4	11

The P Division and one police serjeant and two police constables from T Division will be at Chelsea Hospital at 7 a.m.; the police constables of T and the V Division will relieve the others at 12 noon.

Superintendent Martin to have a sufficient number of police, with the moveable barriers if necessary, at the point in the Queen's-road to the west of Chelsea Hospital, where there is a road leading to the King's-road, to prevent people in carriages coming from the west to the Lying-in-State along the Queen's-road; they are to be directed to the entrances which are left for carriages and people on foot.

(signed) *Richard Mayne.*

POLICE ORDER.—15 November 1852.

MOUNTED man arrived here at 4.20 p.m. with message from Superintendent Pearce requiring 200 additional men, reserves from:—

Divisions.	Inspectors.	Police Serjeants.	Police Constables.	
A - -	1	2	25	Ordered to proceed to Chelsea Hospital.
B - -	1	2	25	
C - -	1	2	50	
D - -	1	2	50	
E - -	1	1	25	
F - -	1	1	25	
TOTAL -	6	10	200	

Superintendent Lund to take charge of approaches to Chelsea Hospital to-morrow morning in place of Superintendent Martin, who has to attend the inquest on two women killed in the crowd on the 13th instant. Superintendent Lund will be mounted.

Divisions.	Inspectors.	Police Serjeants.	Police Constables.	
T - -	1	2	50	Kensington.
V - -	1	2	50	Millman-row.
A - -	1	2	25	King-street.
B - -	1	2	25	Cottage-road.
C - -	1	2	50	Vine-street.
D - -	1	2	50	Marylebone-lane.
E - -	1	1	25	Clark's-buildings.
F - -	1	1	25	Bow-street.
G - -	1	2	50	Bagnigge Wells.
L - -	1	2	50	Tower-street.
M - -	1	2	50	Stones End.
H - -	1	2	50	Leman-street.
TOTAL -	12	22	500	

Ordered to Chelsea Hospital at 4.30 p.m.

Memorandum.—The Superintendents will communicate with the officials at the different Railway Stations, that the Hall at Chelsea Hospital will be closed to the public to-morrow at 4 o'clock, and on Wednesday at 5 o'clock. Superintendents to ask that this information be transmitted per telegraph to the different stations on the line.

(signed) *Richard Mayne.*

POLICE ORDER.—17 November 1852.

LET a few (six or eight) of the looped ropes be sent to Chelsea Hospital. Captain Labalmondiere will give directions for their distribution.

(signed) *Richard Mayne.*

SECRETARY OF STATE'S LETTER.

Gentlemen, Whitehall, 22 November 1852.

IN obedience to the Queen's express commands, I have great satisfaction in signifying to you Her Majesty's entire approbation of the excellent manner in which the arrangements for preserving good order throughout the Metropolis were made by the Commissioners of Police, and executed by those who acted under them, on the memorable occasion of the Duke of Wellington's Funeral.

Her Majesty has also commanded me to express Her strong sense of the admirable conduct of all Her people, who showed such real feeling and true respect for that illustrious man, who was carried amidst a whole nation's tears with such pomp and honour to the grave.

I have, &c.
(signed) *S. H. Walpole.*

PROCESSION AND ILLUMINATION ACCIDENTS, &c. (METROPOLIS).

RETURNS of the Names of the PERSONS Killed or Injured during the Procession on 7th March 1863, and on the occasion of the ILLUMINATIONS in the CITY on 10th March 1863; of the PERSONS Injured on either of those Days whose Cases were reported to the CITY and METROPOLITAN POLICE; of the Number of PERSONS Killed and Wounded on the occasions of the LYING-in-STATE and Funeral of the late DUKE of WELLINGTON; and, COPIES of ORDERS issued by the Metropolitan Police Authorities, with a view to prevent a Recurrence of such Accidents; &c.

(*Mr. Harvey Lewis.*)
(*Mr. Norris.*)

Ordered, by The House of Commons, *to be Printed,*
23 *April* 1863.

196.

Under 4 *oz.*

POLICE ARRANGEMENTS (LONDON).

3/23

RETURN to an Address of the Honourable The House of Commons, dated 27 March 1863;—*for*,

"COPY of a REPORT from the Lord Mayor on the POLICE ARRANGEMENTS in the City of *London*, on the 7th day of March 1863."

Whitehall, 27 March 1863. H. A. BRUCE.

My Lord, Whitehall, 13 March 1863.

I REGRET to have to address your Lordship on the subject of what appears to have been the want of proper arrangements for keeping open the route for the Royal Procession through the City of London on Saturday last. Your Lordship was aware that the route was fixed on the distinct understanding that effectual means should be taken for preventing confusion or delay, and I was assured that such means would be adequately provided by the authorities of the City. While, however, the streets were kept open from the Bricklayers' Arms to London Bridge, and again from Temple Bar to Paddington, so that no delay or obstruction to the progress of the Royal carriages occurred in any part of those lines, notwithstanding the vast number of persons assembled along them, I have been informed that throughout the City great difficulty was experienced in passing through the streets, and that in some parts, especially on London Bridge, and near the Mansion House, considerable delay took place, and that it was only with the greatest exertions, and not without some risk, that the procession was able to advance through the dense crowd of persons in the streets. Not having been present in the City, I cannot speak from my own observation; but I have been informed by gentlemen who were in attendance on the Royal Personages that there appeared to be an absence of any directing authority, and of those arrangements which an efficient force of police, with such assistance as might have been obtained, could and ought to have secured. I have to request that your Lordship will be so good as to inform me of the number and disposition of the police force on duty in the City on Saturday, the orders under which they acted, and the arrangements which were made for the passage of the Royal Procession through the streets.

I have, &c.
(signed) *G. Grey.*

The Right Honourable
the Lord Mayor.

Sir, Guildhall, 24 March 1863.

IN the letter of the Town Clerk of the 14th instant it was stated, in answer to yours of the 13th instant, relative to the police arrangements for the City of London on the 7th instant, that the whole subject was being fully investigated by the magistrates, and that a report would be forwarded to you when the inquiry had terminated.

I have now the honour to transmit to you a copy of the Report presented this day to the Court of Aldermen by their Committee for General Purposes. This document and its appendices enter so fully into the whole question of the arrangements made for the public entry of Her Royal Highness the Princess Alexandra into the metropolis, that it is needless for me to add anything to the details therein furnished.

I am, &c.
(signed) *W. A. Rose.*

The Right Honourable
Sir George Grey, Bart., M. P.

REPORT.

To the Right Honourable the Lord Mayor and Court of Aldermen.

We whose names are hereunto subscribed, of your committee of the whole Court for General Purposes, do certify, that the attention of Parliament and of the public having been directed to the police and other arrangements within the City on the occasion of the public entry of Her Royal Highness the Princess Alexandra of Denmark and his Royal Highness the Prince of Wales, on the 7th inst., and a misapprehension upon the subject appearing to exist in the minds of some of the Government authorities, Members of Parliament, and others, your committee were induced to make a full investigation of the whole subject, so that the general opinion might be formed upon accurate and authentic information.

With this view, and in order to correct present and avoid future misunderstanding, your committee deem it desirable at once to submit as concise a chronological statement of the steps taken in reference to the Royal entry into the metropolis as the rather voluminous evidence before them will permit.

As soon as it had been arranged that their Royal Highnesses should in their transit from the Bricklayers' Arms to Paddington pass through the City, a committee was appointed by the Court of Common Council (called the Royal Reception Committee), to make the necessary arrangements (other than those of police) for the public entry of the Prince and Princess.

The Corporation having been informed that Her Majesty had most graciously intimated that any attention which the City could show to the Princess Alexandra would be most grateful to Her Majesty's feelings, the committee at once gave instructions to their proper officers for the decoration of the public buildings in the line of route, and also put themselves in communication with the chartered livery companies and public bodies of London (who most readily responded to the appeal made to them), with the view of securing their valuable co-operation for the arrangement of a suitable and splendid ceremonial, adapted to express the devoted loyalty of the people to the Throne, and their warm attachment to the Royal family, and which should be worthy of the great city to which the illustrious stranger was to be publicly welcomed.

These facts becoming known, the public curiosity was greatly excited, and deputations from the inhabitants of Southwark and Westminster, appointed for that purpose, waited upon the committee, and expressed a hope that the authorities who had the control of the arrangements beyond the City's jurisdiction would arrange that the civic portion of the procession should pass beyond the City boundaries, both at Southwark and Temple Bar, and form a portion of the ceremonial throughout the whole route. The Royal Reception Committee avowed their readiness on the part of the Corporation to fall in with the views thus expressed, and at once opened negotiations with Her Majesty's Government for the purpose of securing that object.

Their efforts in this behalf, however, were not successful; and though ultimately the Lord Mayor and Sheriffs did by agreement proceed through Southwark to the Bricklayers' Arms Station, and the Sheriffs accompanied their Royal Highnesses as far as Hyde Park Corner, yet, with these exceptions, the civic part of the procession was confined to the route lying between London Bridge and Temple Bar, being less than one-fifth of the whole distance to be traversed.

It appears that so late as the 28th February, and in consequence of the growing feeling on the subject, a further endeavour was made by the Royal Reception Committee of the Corporation to induce the Home Secretary to arrange for the civic procession to pass Temple Bar, the advisability of that course becoming daily more apparent; and at an interview with Sir George Grey, and on his suggestion, a conference was held with Sir Richard Mayne, who expressed his readiness to give every assistance in his power, but positively stated that the civic procession could not be allowed to pass Temple Bar.

The effect of this arrangement was (as the City authorities apprehended and affirmed that it would be) to throw a very undue proportion of the whole multitude upon the narrow streets of the City, and thus greatly to increase the difficulty of securing the uninterrupted passage of the procession.

Your committee cannot pass to other topics without expressing their opinion that it is much to be regretted that, in the estimation of the Government, insuperable obstacles (of the nature of which they are not informed) existed in the way of acceding to the wish so generally expressed by the inhabitants both of Southwark and Westminster (as well as by the City authorities, represented for this purpose by the Royal Reception Committee), as the plan suggested was calculated, by distributing the enormous concourse of spectators more evenly over the whole route, greatly to facilitate the progress of the procession through the narrow thoroughfares of the City.

This point, however, being settled, steps were immediately taken, at the instance of the City Police Commissioner, Mr. Harvey, and Superintendent Hodgson, to increase the effective force of the City police by the addition, on the 21st February, of 13 mounted constables, raising their number to 20.

On

On the 17th February the Right Honourable the Lord Mayor received the following letter from Sir Richard Mayne, the Chief Commissioner of the Metropolitan Police, written on the suggestion of the Home Secretary, Sir George Grey, and expressing a desire on the part of Sir Richard, of conferring with his Lordship upon the subject of the police arrangements for the 7th instant:

"My dear Lord Mayor, "17 February 1863.

"Sir George Grey wishes me to communicate with you respecting the police arrangements for the procession on the arrival of the Princess Alexandra, especially where it enters and leaves the City, at London Bridge and Temple Bar. I shall be engaged to-day until four o'clock, as a witness before the Penal Servitude Acts Commission; but if convenient to you to call at the police office in passing to the House of Commons, I shall be there until past five o'clock; or to-morrow I will go to you at any time you appoint, unless you should prefer calling at my office on your way to or from the House of Commons.

"Believe me, &c.

"To the Right Hon. the Lord Mayor." (signed) "*Richard Mayne.*"

It appears that, upon the receipt of this letter, the Lord Mayor immediately communicated with Mr. Harvey, who thereupon wrote to Sir Richard Mayne the following letter in reply:—

"City Police Office, Old Jewry,

"Sir, 17 February 1863.

"The Lord Mayor has placed in my hands your letter of this day, written at the desire of Sir George Grey, wishing you to communicate with his Lordship respecting the police arrangements for the procession on the arrival of the Princess Alexandra, especially where it enters and leaves the City, at London Bridge and Temple Bar. I am requested by the Lord Mayor to state that the subject is under the consideration of the committee specially appointed to settle the necessary arrangements for the reception of the Princess; at present, however, their plans are not matured. As soon as the committee have decided upon the course of proceeding, you shall receive intimation, and the Lord Mayor will have pleasure in conferring with you and myself on the subject at the Mansion House.

"I am, &c.

"Sir R. Mayne, K.C.B., &c., Commissioner of Police of the Metropolis." (signed) "*D. W. Harvey,*
"Commissioner."

The following letter in reply from Sir Richard Mayne was afterwards received by Mr. Harvey, in which the writer intimates that the proposed conference with the Lord Mayor had become unnecessary:—

"Sir, "4, Whitehall-place, 20 February 1863.

"I have to acknowledge the receipt of your letter of the 17th instant, and to acquaint you, in reply, that when I wrote to the Lord Mayor the private letter* to which you refer, there were some matters on which I wished to communicate with his Lordship.

"Arrangements have since been made, which render it unnecessary for me to take advantage of the opportunity proposed to be given me to confer with you and the Lord Mayor, on the subject of my letter, at the Mansion House on some future day.

"I am, &c.

"The Commissioner City of London Police." (signed) "*Richard Mayne.*"

Unhappily at this period (on the 24th February) the unexpected and lamented decease of the City Police Commissioner, Mr. Harvey, occurred—a loss which, at such a juncture, was of serious public importance, and tended materially to increase the difficulties of the position.

Pursuant to the City Police Act, the Lord Mayor, having, with the requisite sanction of the Home Secretary, appointed Captain Hodgson (the officer next in command after Mr. Harvey) to be the acting commissioner, your committee, on the 3d March last, prepared, and submitted to the Court of Aldermen the necessary general rules and regulations (copies of which are hereunto annexed) for insuring order and preventing obstructions on the 7th instant, which were entrusted to the police authorities for execution.

At the interview between a deputation of the Royal Reception Committee and Sir Richard Mayne, at his office at Whitehall, on the 28th February before referred to, some unofficial conversation took place as to the police arrangements for facilitating the passage of the civic procession up Chancery-lane, but nothing was settled on that subject, as the Royal Reception Committee had no power to interfere respecting general police regulations, not having that matter in charge, nor was the conference with Sir Richard Mayne held upon that subject.

At this interview, however, Sir Richard Mayne expressed his willingness to render every requisite aid in keeping clear the passage through Chancery-lane to Holborn, as shown by the following letter and reply:—

* The letter is not marked private, nor do the form and contents warrant such a description.

"4, Whitehall-place, 3 March 1863,
"Sir, Six o'clock, p.m.

"NOT having received any communication from the deputation of the Corporation of the City, consisting of Messrs. Aldermen Humphery, Phillips, Gibbons, and Mr. Anderton and the City Remembrancer, as I understood it was agreed when I saw them here on Saturday last, should be sent to me, respecting the arrangements to be made for the carriages of the Lord Mayor and the authorities of the city of London, leaving the Royal procession at Temple Bar, I beg to state that it will be necessary to have police arrangements made for the carriages of the Lord Mayor and the city authorities stopping on the city side of Temple Bar. This, it appears to me, may most readily be done, as I mentioned to the deputation, by the carriages, as they arrive at the end of Chancery-lane, in Fleet-street, passing up Chancery-lane. I will have this street kept open for the purpose, all of it which is in the metropolitan police district; but the small part adjoining Fleet-street, which is in the City, is to be kept open by the city police, unless it be desired that the metropolitan police should take charge of that part also.

"I beg to repeat, as I stated to the deputation, that it will not be in my power to provide room for any of the carriages of the city authorities to pass through Temple Bar. The whole of the street will be required for the various persons connected with the city of Westminster, who, it is arranged, are to take their place immediately in front of the Royal procession on entering into Westminster.

"I have not yet seen the chief officer of the city police, with whom arrangements ought to be made in communication with me, to prevent disorder in the street, or delay of the Royal procession on its arrival at Temple Bar.

"I am, &c.
"The City Remembrancer." (signed) "*Richard Mayne.*"

Before this letter was signed or despatched, Captain Hodgson waited upon Sir Richard Mayne, who then delivered the letter to him, reading to him the last paragraph.

(Reply.)

"Remembrancer's Office, Guildhall,
"Sir, 4 March 1863.

"I AM directed by the Royal Reception Committee of the Corporation of London to state, in answer to your letter of the 3d instant, that the Corporation do not intend to proceed with their procession beyond Temple Bar, and that it will be desirable that the part of Chancery-lane within the metropolitan police district should be kept open by the metropolitan police for the passage of carriages.

"I understand from Captain Hodgson, the chief officer of the city police, that he is in communication with you upon the subject of the general arrangements to be made on Saturday next.

"I am, &c.
"Sir Richard Mayne." (signed) "*Edward Tyrrell.*"

On the 4th March, the Lord Mayor informed your committee, that he had received a very polite offer from His Royal Highness the Commander in Chief (verbally through Sir Richard Airey, the Quartermaster General) to place at the disposal of his Lordship a body of military (the Life Guards), to assist the police within the city, which offer was at once most gladly accepted; and the Lord Mayor wrote to His Royal Highness accordingly, and within two hours after the interview at the Mansion House a special messenger was despatched with the letter.

"Sir, "Mansion House, 4 March 1863.

"IN reference to your communication of this day, I beg to inform you, that the offer so kindly made through you by His Royal Highness the Duke of Cambridge, relative to the attendance of some of the Life Guards within the city, to assist the police in carrying out the requisite regulations for maintaining a clear passage for the procession on the 7th inst., has been submitted to the magistrates, and also to the Royal Reception Committee of the Corporation, who beg sincerely to acknowledge the consideration of His Royal Highness, and have much pleasure in accepting such offer.

"Instructions have been accordingly given to Captain Hodgson, the acting commissioner of the city police, to put himself in communication with the proper authorities upon the subject.

"I am, &c.
"Sir Richard Airey, Quartermaster-General." (signed) "*W. A. Rose.*"

It has recently come to the knowledge of your committee that, before the receipt of this communication from the Horse Guards, Sir Richard Mayne had, in the course of conversation, inquired of Captain Hodgson whether the assistance of the military would be required within the city, and that Captain Hodgson had replied in the negative. Your committee regret that this conversation, which took place on the evening of Tuesday the 3d, was not reported to the Lord Mayor, or to the Court of Aldermen, as, had they been informed of it, immediate steps would have been taken to open communication with the military authorities, to secure the assistance of troops, as is shown by the immediate acceptance

acceptance by the Lord Mayor of the offer of his Royal Highness the Commander in Chief.

No communication having been received from the Horse Guards in reply to the Lord Mayor's letter of the 4th, his Lordship on the morning of the 6th, being anxious that every precaution should be taken to secure the public peace and the convenient passage of the procession, sent the following letter by special messenger, to ascertain the precise number of the military upon whose attendance he might calculate:—

"Guildhall, E.C., 6 March 1863.

"The Town Clerk has been instructed by the Right honourable the Lord Mayor especially to request that Sir Richard Airey would be good enough to inform his Lordship, as soon as possible, as to the number of Life Guards which can be placed at the service of the City authorities, to assist the police in street arrangements for to-morrow."

"Sir Richard Airey, K.C.B., Horse Guards."

The following reply was received:—

"Sir, Horse Guards, 6 March 1863.

"I am directed by His Royal Highness the Field Marshal Commanding in Chief to acquaint you, for the information of the Right honourable the Lord Mayor, that his Royal Highness proposes placing 200 men of the Royal Horse Artillery at the disposal of his Lordship, to assist in keeping the thoroughfares open in the City during the ceremony of to-morrow, the commanding officer of which will proceed to the Mansion House to receive his Lordship's instructions this afternoon.

"I have, &c.
"*Richard Airey.*"

"The Town Clerk of the City of London,
"Guildhall."

In consequence of this letter, the Lord Mayor was waited upon by General Lawrenson and Sir D. Wood on the afternoon of the same day, when his Lordship informed those officers that he should be glad of the assistance not only of 200 but of 300 or even 400 men, if they could be obtained; upon which the officers said they were pressed for numbers, and all they could spare for the City would be 200 of the mounted artillery. The Lord Mayor then referred them to Acting Commissioner Hodgson, in order that the police and military arrangements might be in harmony, the Quartermaster General's instructions being that the military should be strictly under the command of the civil authority; all the details as to times, position, and duties, were to be arranged with the Acting Commissioner.

During the whole of these proceedings the Lord Mayor was in constant communication with Mr. Harvey, and (after his decease), with Captain Hodgson.

For the regulations and orders framed and issued, and the mode adopted by the Executive in carrying them into effect, and for the numbers and distribution of the police force, your committee beg to refer to the particulars and explanations set forth in the reports of the Acting Commissioner and the officers under his command, which are hereunto annexed.

Your committee have also ascertained that Colonel Walker and Captain Samuda of the Tower Hamlets corps personally, and Colonel Buxton by letter, applied to the Lord Mayor for permission to march through the City on the 7th instant, *en route* for Hyde Park, their time of parade being fixed for 12 o'clock, which application his Lordship felt it necessary to refuse, on account of the disturbance it would create in the police arrangements which had been made.

The City having taken every precaution which experience suggested as necessary on such an occasion, for securing the public safety, and the uninterrupted passage of the Royal procession, your committee cannot but express their deep regret that any delay in the passage of the Royal procession should have been occasioned, but after carefully examining all the evidence adduced, it is the opinion of your committee that the delay may be attributed to the following causes:—

1. The enormous increase in the numbers of the populace who strove to obtain and secure positions to view the procession within the City, in consequence of the arrangement above alluded to for preventing the civic portion of it from passing along the entire route.

2. The death of Mr. Commissioner Harvey, which suddenly and at a moment of great difficulty threw a double duty upon Acting Commissioner Captain Hodgson, who had at once, and without previous notice or preparation, to discharge both the administrative and the executive functions connected with the employment of the City police upon so important an occasion.

3. The substitution of mounted artillery for the household troops, which the authorities of the City had been led to expect, the latter being a force far better adapted, and far more accustomed to keep an unbroken line through large masses of people than the troops which were actually sent.

4. To the unbounded enthusiasm and loyalty of the people, whose eagerness to witness and to share in the welcome of the Princess was beyond all example.

5. The obstruction caused by the intrusion into the line of route of vans and carts after the time appointed for their exclusion, and especially of several large vans filled with metropolitan police constables.

6. The want of a complete understanding between the 1st City of London Volunteer Brigade and the police, whereby the only serious obstruction was created viz., that opposite the Mansion House.

In conclusion, however, your committee cannot refrain from remarking, that whilst a mass of spectators, amounting probably to more than 2,000,000, were gratified by witnessing the public entry into London of Her Royal Highness the Princess Alexandra, and whilst the great enthusiasm of the people occasioned some local and temporary pressure around the Royal carriages, and caused a brief delay in the passage of the procession, yet after careful inquiries your committee cannot ascertain that a single life was lost or a single serious accident occurred at this great metropolitan ceremonial. Most cheerfully is it conceded by your committee that the people behaved universally with exemplary quietness and good humour, but they also think it only just to add, that under circumstances of unexampled difficulty the conduct of the City police is entitled to warm commendation, whilst their general arrangements failed only at a single point, and for a brief period, and that this partial failure was attended by no casualty which could mar the general success.

All which we submit to the judgment of this honourable Court. Dated this 24th day of March 1863.

Wm. A. Rose, Lord Mayor.

W. T. Copeland.	*Warren S. Hale.*
Samuel Wilson.	*Thos. Gabriel.*
John Humphery.	*Edwd. Conder.*
J. Musgrove.	*Jas. Abbiss.*
Robt. W. Carden.	*Robert Besley.*
Thos. Challis.	*Sills Jno. Gibbons.*
Thomas Q. Finnis.	*Sydney H. Waterlow.*

City of London Police Office, Old Jewry,
23 March 1863.

Gentlemen,

In obedience to your order that I "report fully upon the subject of the police arrangements and the instructions to the several officers and men upon the occasion of the public entry of the Princess Alexandra into London," I have the honour to state, for the information of your Committee, that it having been intimated to me by the Royal Reception Committee that a procession of the Corporation would be formed at Guildhall, and proceed to London Bridge, to escort the Princess through the City; and that upon the arrival of the procession at Temple Bar the civic portion would turn off by way of Chancery-lane, and that the Royal carriages would be thence escorted by the authorities of Westminster:

And being further informed that seats would be provided for about 10,000 persons to view the procession in St. Paul's Churchyard, and that similar provision would be made by the Lord Mayor at the Mansion House for about 400 visitors, I proceeded to make the necessary police arrangements, as detailed in the accompanying documents.

In the first place I caused the streets through which the procession would pass to be measured, and the distance which would be occupied by the procession when formed to be estimated.

As I anticipated there might be difficulty in communicating from the rear to the front of so long a procession any necessary order for its halting, or its proceeding, I prepared a system of signals to be worked by flags from the most elevated buildings on the line of route; viz., the Monument, St. Mildred's church, Bow church, and St. Paul's Cathedral, by which to govern the motion of the procession.

On the 24th February I attended by direction of the Lord Mayor, at the Mansion House, a meeting of the commanding officers of the several corps of volunteers, with Colonel M'Murdo, his Lordship being present, where the several positions the corps were to occupy were described and marked upon a map of the City, and the time of taking up their stations stated; which arrangement appeared to me to be satisfactory.

The strongest corps was to be posted in front of the Mansion House. I therefore caused a treble barrier to be erected immediately in rear of its proposed position, to prevent pressure upon the line, and with the object of keeping clear a sufficient space in front of the Mansion House for the passage of carriages, &c.

At the following principal intersecting streets, where volunteers were to be stationed, strong barriers were also erected; viz., at the junction of Cannon-street with St. Paul's-churchyard, at the junction of Newgate-street and St. Martin's-le-Grand with Cheapside, and of Gracechurch-street with King William-street.—*Vide* annexed Plan of Barriers.

A volunteer corps was also to be stationed at the junction of Farringdon-street with Fleet-street; but at that spot no barrier could be erected, in consequence of the necessity of keeping open so long as possible that important line of communication between the north and south of London.

On the 3d March the necessary power to stop the streets having been received from the Court of Aldermen, I drew up regulations (*vide* Appendix (A).) for the admission of carriages to the streets on the line of route; and on the same day I called on Sir Richard Mayne to describe to him generally our proposed arrangements, and to ask his co-operation at the two boundaries; viz., at London-bridge and at Temple Bar. Sir Richard Mayne readily conceded the assistance desired, and asked if any troops were required for the City, to which I replied in the negative.

On

Barrier fixed at the
West End of Cheapside.

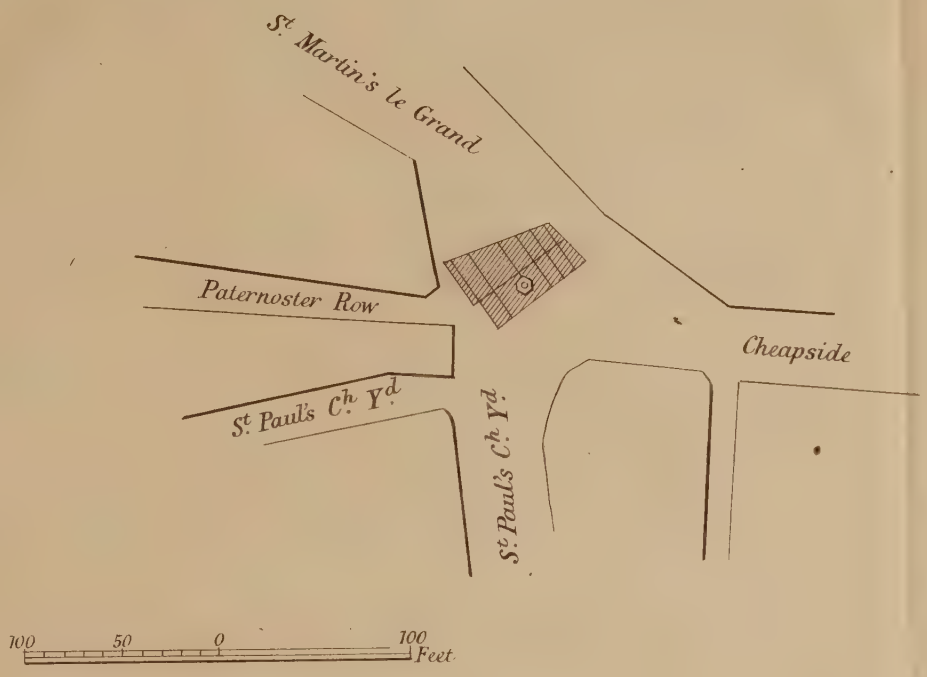

Barrier fixed at the
South end of Gracechurch St.

r fixed on the South Side
Paul's Church Yard.

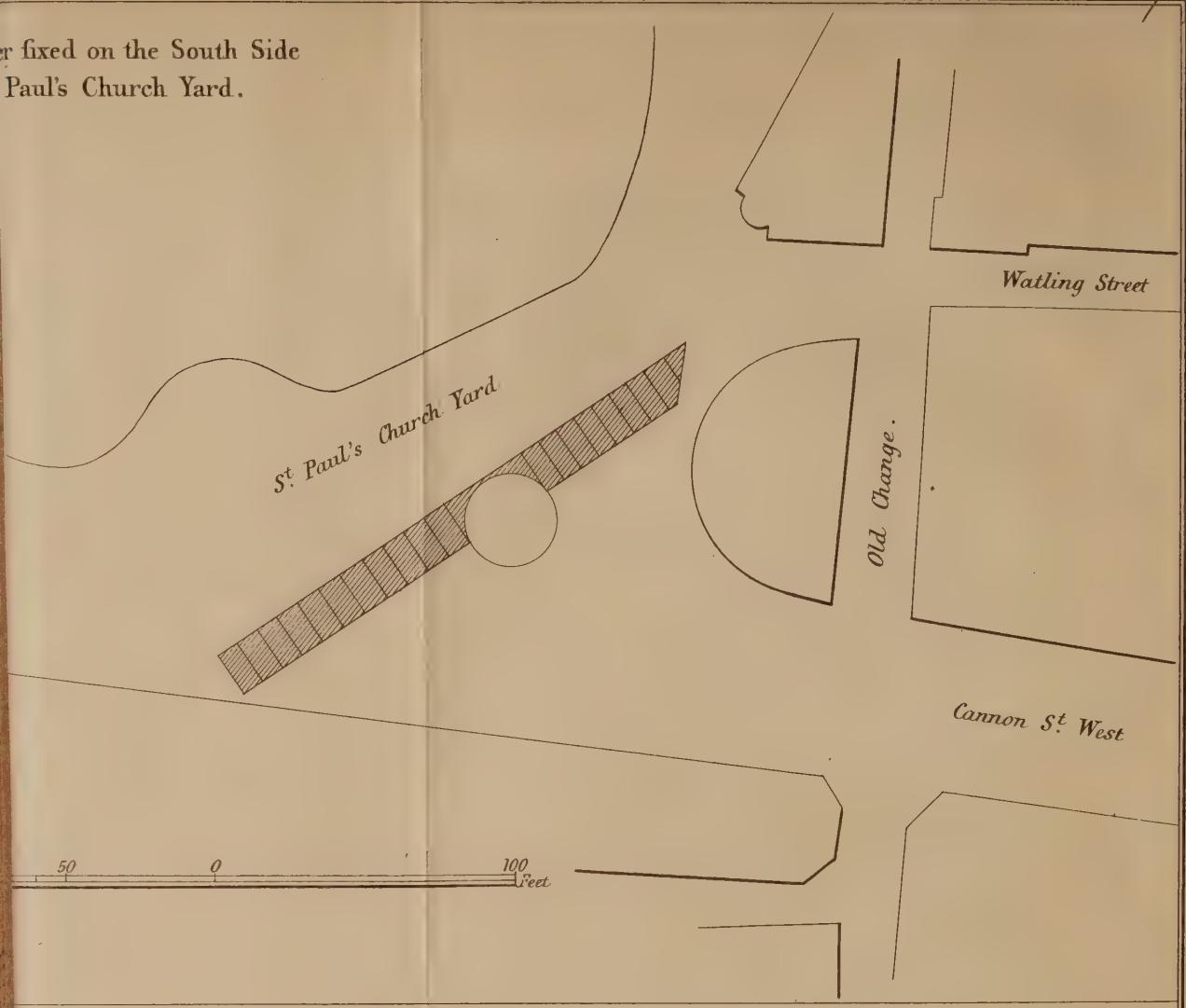

Barrier fixed opposite
the Mansion House.

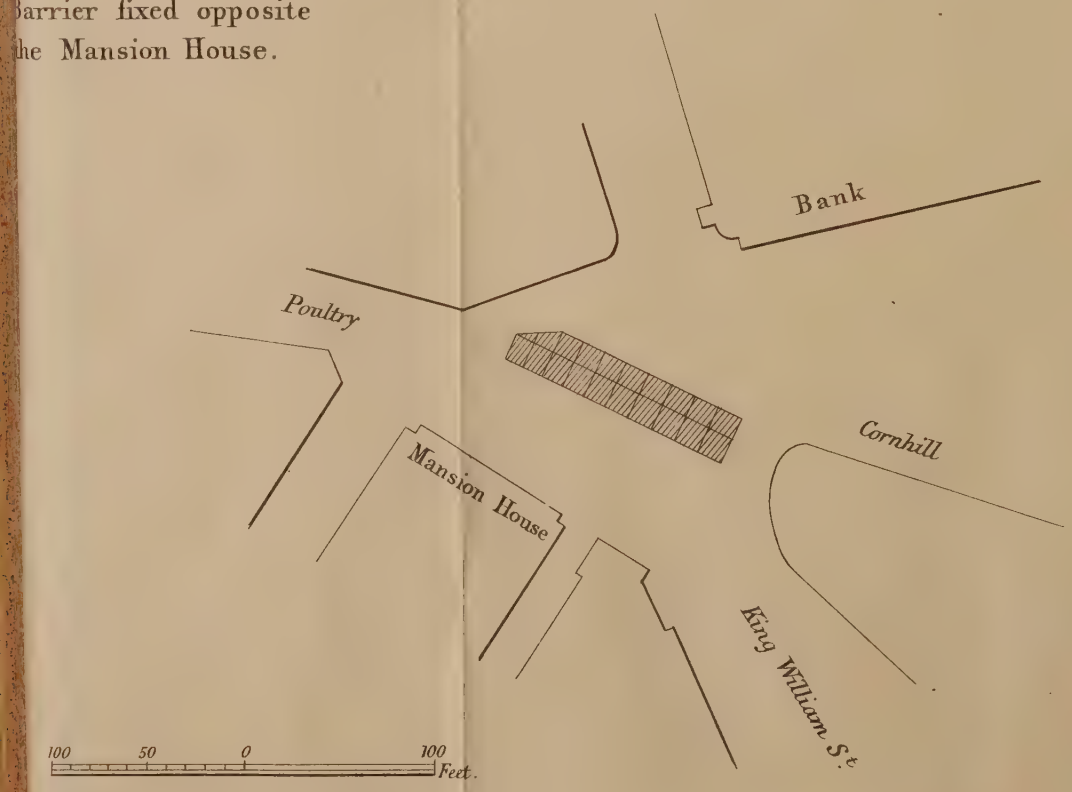

On Wednesday, the 4th instant, the Lord Mayor desired my attendance at the Mansion House, where I found Quartermaster General Sir Richard Airey, and was informed that Sir Richard had called upon his Lordship to offer the services of 200 cavalry, for the purpose of aiding the police in keeping the line on the 7th. The Lord Mayor asked what I had to say to the proposal, when I told his Lordship that it would add to the efficiency of the arrangements; and the Lord Mayor, in my presence, informed Sir Richard Airey that he had no doubt the services of the troops would be thankfully accepted, but that he would send an official answer. On the same day I was informed by the town clerk that the services of the military were accepted.

General Lawrenson and Colonel Sir David Wood subsequently called upon me relative to the disposal of the Horse Artillery on the 7th. I learnt from those gentlemen that it was intended to extend the cavalry at equal distances along the whole line of the procession. I requested that 10 troopers and an officer might be specially stationed in front of the Mansion House, for the purpose of aiding the police to keep that space clear; and I also requested that similar assistance should be supplied on the northern side of the triumphal arch at London-bridge, which proposals were at once acceded to by those officers.

On the morning of the 7th of March, by nine o'clock, the police were posted at their several stations, as indicated on the paper annexed, marked (B).

It was reported to me by the officer on duty in Princes-street, that at about 11 o'clock, 12 or 14 large vans, conveying policemen of the metropolitan force, coming from the east of London, through Lothbury, attempted to pass down Princes-street, but were prevented, and turned northward.

It was also reported by an officer on duty in Fleet-street, that five or six vans containing metropolitan police, about the same hour passed from Farringdon-street westward, through Fleet-street, meeting the lines of carriages proceeding to St. Paul's and Guildhall.

I have further to report that, notwithstanding the extraordinary number of carriages admitted within the lines conveying visitors to the several sites where seats had been erected for persons to view the procession, as well as to the houses of inhabitants, the police succeeded in clearing all vehicles out from the route of the procession some time before the hour fixed for its arrival.

To insure the safety of the public, London-bridge was closed to foot-passengers at half-past 12 o'clock, and those who were on the bridge at that hour were removed by one o'clock.

Previous to the hour appointed for forming the procession, the carriages, &c., of which it was to be composed, were classified and stationed in the adjoining streets, as described in Appendix (C).

At 12 o'clock, when these carriages were prepared to take up at Guildhall, in order to fall into procession, I found the 1st London Rifle Brigade assembling in the Guildhall-yard. I appealed to the two adjutants, and subsequently to the commanding officer, Colonel Warde, urging the delay and inconvenience arising from their occupying that ground, and cautioning them that unless they were quickly at their post in front of the barrier at the Mansion House, their ground would inevitably be occupied by the crowd.

They informed me that the corps had been ordered to assemble at that spot, and that it was impossible to remove until all were assembled.

This necessarily occupied some time, and when the brigade moved off, instead of proceeding directly through King-street to the Mansion House, a distance of 425 yards, which they could then have done with comparative ease, they forced their way through Gresham-street, which was crowded with people and carriages, and thence made a detour through the west of the City, by way of Newgate-street and Farringdon-street, returning through Ludgate-hill, St. Paul's-churchyard, and Cheapside, to the Mansion House, a distance of 2,825 yards, passing, in fact, at nearly the termination of their march, one end of the street (King-street) from which they had originally started.

On proceeding to the front of the Mansion House, I found that this volunteer corps was not at its station, and that the 10 troopers, who were to have aided the police in keeping an open line for the procession to pass, were not in the position assigned to them in front of the Mansion House. I applied to one of the officers of the Horse Artillery to collect some of his men for the purpose of clearing the way, but the crowd had become so dense, from the near approach of the Royal carriages, that that object could then be but partially effected; and thus arose the confusion and inconvenience which have been the subject of so much complaint.

If the arrangements to which I have before alluded had been implicitly carried out, I have no hesitation in stating that the procession would have passed without the slightest inconvenience or disturbance of its order; but in consequence of the failure of co-operation from these sources, and the unprecedented accumulation of people attracted to the central point, the police, unaided at the moment by that assistance upon which they had relied, were unable alone to carry into full effect the orders I had issued; orders which were based upon my own experience in police arrangements on all important occasions of public processions in the city of London for upwards of 23 years.

I have, &c.

To the Worshipful the General Purposes Committee of Aldermen.

(signed) *Chas. G. Hodgson,*
Acting Commissioner.

Public Entry of the Princess Alexandra.

(A.)

Police Regulations of the City of London.

No carriages will be permitted to pass into the following thoroughfares, or the approaches thereto, after 10 o'clock in the morning, unless conveying company to houses or sittings within the line, or unless privileged to take part in the procession; viz.:—

London Bridge,
King William-street,
Poultry,
Cheapside,
St. Paul's-churchyard,
Ludgate-hill, and
Fleet-street.

Carriages proceeding to places within the line will be allowed to pass up to the hour of 11 o'clock.

No person will be permitted to cross over, or remain on London Bridge, from half-past 12 o'clock until the procession shall have passed.

(signed) *C. G. Hodgson,*
Acting Commissioner.

City Police Office, 4 March 1863.

(B.)

Disposal of the Force on 7 March 1863.

On Duty in Connexion with the Procession.	Inspectors.	Sergeants.	Constables.
Reserve	1	0	0
Detectives in plain clothes	1	10	11
Mounted	1	2	18
In front of procession	1	5	38
Leading portion of procession	1	1	14
Centre portion of procession	1	1	14
Rear portion of procession	1	2	16
London Bridge and Fishmongers' Hall	1	5	50
Triumphal Arch and King William-street	0	4	37
By King William the Fourth's statue	1	1	8
Barriers	0	2	17
Mansion House, front of	0	4	40
Patrols from King William's statue to Mansion House	1	1	4
Patrols from Mansion House to Peel's statue	0	2	8
Barriers between Mansion House and Peel's statue	1	4	36
By Peel's statue	0	1	8
St. Paul's-churchyard	1	4	40
Patrols, Ludgate-hill	0	1	2
Patrols, Ludgate-street	0	0	2
Patrols, Fleet-street	1	1	6
Barriers between Ludgate-street and Chancery-lane	0	3	26
Temple Bar and Chancery-lane	1	4	30
Total	14	58	425
		497	
On other Police Duties.			
Divisional Duty	0	12	54
On Special posts	0	4	17
On Southwark Bridge	0	0	4
Bank of England	0	2	0
General Post Office	0	0	6
Blackwall Railway	0	0	2
Inland Revenue Office	0	0	2
Times Office	0	0	1
Messrs. Pawson & Co.	0	0	1
Sick	0	2	4
	0	20	91
General Total	14	78	516
		608	

(C.)

ARRANGEMENTS for Carriages, Attendants, &c.

BAND and livery companies, with banners, &c., to be at their position in Coleman-street, at half-past eleven, the horses' heads towards Gresham-street, to enter by the Fore-street end.

The Court of Lieutenancy, a band, and about 30 banners.—To be at their position in the Old Jewry, at half-past eleven, the horses' heads towards Gresham-street.

Officers of Corporation.—To be at their position in Gresham-street East, at half-past eleven, the horses' heads towards King-street.

Carriages for the Common Council, with band.—To be at their position in Alderman-bury and Gresham-street, at half-past eleven, the horses' heads towards King-street.

Reception Committee and Deputy Chairman, with band.—To be at their position in Ironmonger-lane at half-past eleven, the horses' heads towards Gresham-street.

Under Sheriffs.—To be at their position in Gresham-street East, at half-past eleven, the horses' heads towards King-street.

Sheriffs, Aldermen, and Lord Mayor, servants, and trumpeters.—To be at their position in King-street, west side, at half-past eleven, the horses' heads towards Gresham-street West.

My Lord and Gentlemen, Guildhall, 24 March 1863.

PURSUANT to your order, I beg to lay before you the accompanying plans, and the following description of the barriers erected in the streets, at the request of the acting commissioner of police, on the occasion of the Royal reception, on the 7th of March inst.:—

The several barriers were constructed 3 feet 9 inches high, with timber posts 6 inches square, 7 feet apart, and fixed 2 feet into the ground. The rails, 5 inches by 5, firmly fixed arriswise on the posts, the tops of which were notched out to receive them, and secured with hoop iron. The intermediate rails to connect the double and treble barriers were 4½ inches square.

The barrier on the south side of St. Paul's-churchyard extended from the west end of Watling-street in a south-westerly direction, across the street to Messrs. Cook's premises, and was constructed as a double barrier, the space between being 12 feet wide, with intermediate rails to connect the barrier, and shifting bars to form an opening 28 feet wide, opposite the west end of Cannon-street, after the procession had passed.

That at the west end of Cheapside was a treble barrier enclosing the statue of Sir Robert Peel, and extended from Paternoster-row, eastward, across the street, leaving an open carriageway 14 feet wide, at the east end.

That opposite the Mansion-house was a treble barrier fixed nearly parallel with the front of that building, leaving a carriageway at each end 14 feet wide, one from Princes-street and the other from Cornhill. The intermediate spaces between this barrier were 7 feet and 14 feet wide, and were connected by rails from one to the other.

That across the south end of Gracechurch-street was also a treble barrier, the intermediate spaces between which were 7 feet wide, a carriageway 14 feet in width being left at the south-east end. This barrier was fixed on the north-east side of the statue of King William the Fourth.

I have, &c.

To the Worshipful the General Purposes Committee of Aldermen.

(signed) *A. Allen*,
For the Architect.

POLICE ARRANGEMENTS (LONDON).

COPY of a REPORT from the Lord Mayor on the POLICE ARRANGEMENTS for the City of *London*, on the 7th day of March 1863.

(*Sir George Grey.*)

Ordered, by The House of Commons, *to be Printed*,
27 *March* 1863.

[*Price 6d.*]

149.

Under 2 *oz.*

345

PROCESSION (7TH MARCH).

RETURN to an Address of the Honourable The House of Commons, dated 29 April 1863;—*for*,

"COPY of a LETTER, dated the 24th day of April 1863, addressed by Sir *Richard Mayne* to the Secretary of State for the Home Department, as to the POLICE ARRANGEMENTS and Employment of TROOPS in the CITY and in the Borough of *Southwark*, on the occasion of the PROCESSION on the 7th day of March last."

Whitehall, 1 May 1863.

H. A. BRUCE.

Sir, Whitehall, 24 April 1863.

IT having been stated, in the printed report to Sir George Grey from the Lord Mayor on the police arrangements in the City of London on the 7th day of March 1863, that amongst other causes alleged for the failure of the arrangements, the effect of Sir George Grey's decision that the civic part of the Procession was confined to the route lying between London Bridge and Temple Bar, "was (as the City authorities apprehended and affirmed that it would be) to throw a very undue proportion of the whole multitude upon the narrow streets of the City, and thus greatly to increase the difficulty of securing the uninterrupted passage of the Procession;" as this statement has since been repeated on several public occasions, and blame attributed to Sir George Grey for his supposed decision, I deem it my duty to give a correct account of what passed with regard to the route of the civic part of the Procession, on the several occasions on which I had any part. Report, p. 2.

On the 27th February, a copy of the letter of the Lord Chamberlain of the 26th February to the Lord Mayor, on the subject of the arrangements on the 7th March, was sent to me by Sir George Grey for my information and guidance. In the Lord Chamberlain's letter, there were the following paragraphs: "That there would be no objection to your Lordship, with the Sheriffs and Common Council, preceding the Royal Procession, upon the distinct understanding that the Procession of the Civic Authorities should terminate at Temple Bar;" but as it is "desirable to avoid any chance of delay and confusion, it is absolutely necessary that the arrangements suggested as above should be adhered to, and I have also to request that your Lordship will be good enough to place yourself in communication with Sir Richard Mayne, with a view of carrying out the arrangements. I shall be glad to hear from your Lordship that you consent to the above, in order that I may take Her Majesty's pleasure thereon."

I may here mention that, previously to the date of the Lord Chamberlain's letter, arrangements had been made for the High Bailiff, a small number of the Burgesses, and the Members of Parliament for the Borough, to join the Royal Processsion from the Bricklayers' Arms to London Bridge; and at the other extremity of the City, at Temple Bar, for the authorities of the City of Westminster, consisting of the High Steward (the Duke of Buccleuch), and the Court of Burgesses, in 10 carriages, with the Members of Parliament for the City of Westminster: also the Marquess of Salisbury as Lord Lieutenant of Middlesex, with a body of the Deputy Lieutenants on horseback, were to meet the Procession at Temple Bar, and the authorities of the several parishes were to accompany the Procession through their respective jurisdictions.

It was likewise arranged that a small space close to Temple Bar should be kept for magistrates of Westminster and Middlesex who desired to meet there.

All these authorities asserted their right to meet the Royal Procession at Temple Bar, and accompany it through their respective local limits. It was accordingly arranged that they should all be formed in order immediately outside Temple Bar in the Strand, ready to proceed on the arrival of the Royal Procession.

I met the City Remembrancer at the Home Office on the 27th or 28th of February; he was told by Sir George Grey that the Civic Authorities could not, as a matter of right, claim any place in the Procession beyond the boundaries of the City; he was also informed of the claims of the local authorities in Southwark and Westminster, and the arrangements made for their accompanying the Royal Procession, as I have stated. He was told that the Sheriffs of the City, being Sheriffs for Middlesex also, might continue in their places in the Procession after passing Temple Bar; and I believe he was then told, as he certainly was afterwards by myself, that the Civic Procession might follow the Royal Procession through Temple Bar, and along the route.

On the 28th February I saw at this office a deputation (Mr. Alderman Humphrey, Mr. Alderman Gibbons, Mr. Alderman Phillips, Mr. Anderton, and the City Remembrancer) of the Royal Reception Committee of the City, relative to the arrangements to be made on the 7th March for receiving the Prince of Wales and the Princess Alexandra.

The question of the Civic Procession passing through Temple Bar was discussed, and, I believe I may say, in the most friendly tone. The principal reasons for its passing Temple Bar given by the deputation were the gratification of the people along the route by the spectacle, and the pecuniary loss to those who had windows, &c. to let, if the Procession did not pass. I reminded them of the condition in the Lord Chamberlain's letter, "that the Procession of the Civic Authorities should terminate at Temple Bar," and also told them the arrangements actually agreed on with the several authorities of Westminster, which could not then be departed from. I added, that the Sheriffs were to keep their place in the Procession, and that if the Civic Procession chose to follow the Royal Carriages, arrangements should be made to keep the route open for them: this offer was met by an indignant refusal, and an assurance that the Lord Mayor could not appear anywhere but in what was stated to be his proper place, in front of the Royal Carriages.

It was finally agreed on that the Civic Authorities should pass up Chancery-lane, which I undertook to keep open within the Metropolitan Police District, and I offered to send Metropolitan Police to keep free from obstruction the small part of Chancery-lane that is within the City, and the part of Fleet-street from Temple Bar to Chancery-lane. This offer was not accepted.

I am quite certain that it never was mentioned by the deputation, nor at any time that I heard of before the 7th March, that if the Civic Procession were not allowed to go beyond Temple Bar, there would be such an additional congregation of people in the streets, as to cause any danger, or greatly to increase the difficulty of securing the uninterrupted passage of the Procession.

All to whom I spoke respecting the police arrangements within the City assured me that they were so much accustomed to great pageants in the City, that there would be no difficulty in managing that of the 7th March.

I think I should have exceeded my duty had I made any distinct offer of assistance of the Metropolitan Police within the City, as the law 2d & 3d Vict. cap. 94, the Act for regulating the Police in the City of London (section 24), prescribes the course for obtaining such assistance on the request of the Lord Mayor; but I did allude to the visit of the Emperor of the French to the Guildhall, on which occasion the Metropolitan Police were employed to keep the line within the City from Temple Bar to St. Paul's.

With regard to the reflection on the Royal Artillery (page 5, paragraph 3, of the Report by the City Authorities to Sir George Grey), that amongst the causes for the failure of the arrangements, "was the substitution of mounted artillery for the household troops, &c," I cannot refrain from observing that the Mounted Artillery were the only troops on the line within the Metropolitan Police District from the Bricklayers' Arms to London Bridge, and they performed their duty most effectively. The streets were in parts narrow, and everywhere densely

densely crowded; the distance was 2,200 yards, or about a mile and a quarter, and the numbers of police were 736 of all ranks. The line was kept quite clear, and the Procession passed without a moment's interruption.

I accompanied the Procession through the City, and can bear testimony to the Mounted Artillery having done all that was in their power, and all that could have been done by any troops; but they were completely surrounded by the crowds, who pressed in dense masses upon them at the sides and in front. The police force were utterly inadequate to act, as I consider essential on such occasions, by forming a line between the mounted troops, and supported by them. In fact, I believe no attempt was made by the police to form a line, or enforce any arrangements, along the route of the Royal Procession.

No blame appears to me attributable to the City Police for the failures; the occasion wholly surpassed their powers, and the results might have been expected.

I am, &c.
(signed) *Richard Mayne.*

H. A. Bruce, Esq., M.P.,
&c. &c. &c.

PROCESSION (7TH MARCH).

COPY of a LETTER, dated 24th April 1863, addressed by Sir *Richard Mayne* to the Secretary of State for the Home Department, as to the POLICE ARRANGEMENTS and Employment of TROOPS in the CITY and in the Borough of *Southwark* on the occasion of the PROCESSION on the 7th March last.

(*Mr. Bruce.*)

Ordered, by The House of Commons, *to be Printed,*
5 *May* 1863.

233. *Under* 1 *oz.*

PROCESSION (7TH MARCH).

RETURN to Two Addresses of the Honourable The House of Commons, dated 28 April and 5 May 1863;—*for*,

(ADDRESS, 28 April 1863.)

"RETURN of the TROOPS' employed on the 7th day of March last, in connection with the PROCESSION of the PRINCESS ALEXANDRA on or in the vicinity of the line of route from the Bricklayers' Arms Station, through the City of *London*, to the Railway Station at *Paddington*; distinguishing those which were employed in assisting to keep clear the line of route of the ROYAL PROCESSION, and also those employed in the Metropolitan Police District, and those employed in the City of *London*; specifying the number, description, and disposition thereof, and the dates when applications were made, and by whom, for their services:"

"COPY of any CORRESPONDENCE or COMMUNICATIONS between the Military Authorities and Sir *Richard Mayne*, and the Lord Mayor respectively on the subject:"

"And, RETURN of the numbers of the POLICE employed within the Metropolitan District and the City of *London* respectively, on the route of, or in connection with the ROYAL PROCESSION on the same day."

(*The Lord Mayor of London.*)

(ADDRESS, 5 May 1863.)

"THAT there be added to the RETURN addressed for on the 28th day of April last, relating to the PROCESSION on the 7th day of March last, COPY of any REPORT or REPORTS made by any OFFICER in Command of TROOPS in the City to the Horse Guards, or other Authority."

(*Sir John Shelley.*)

War Office,
14 May 1863.

HARTINGTON.

Ordered, by The House of Commons, *to be Printed*,
15 *May* 1863.

RETURN of the TROOPS employed on 7th March last, in connection with the PROCESSION of the Princess ALEXANDRA on or in the vicinity of the Line of Route from the Bricklayers' Arms Station, through the City of *London*, to the Railway Station at *Paddington*; distinguishing those which were employed in assisting to keep clear the Line of Route of the Royal Procession, and also those employed in the Metropolitan Police District, and those employed in the City of London; specifying the Number, Description, and Disposition thereof.

	Field Officers.	Captains.	Subalterns.	Staff.	Serjeants.	Trumpeters.	Rank and File.	
Royal Horse Artillery and Riding Establishment.	4	6	12	2	43	5	256	Of this number, 201 of all ranks were stationed within the City. The remaining 127 were employed between the Bricklayers' Arms and London, and followed the Procession into the City, as a Rear-Guard.
Royal Horse Guards -	1	2	6	4	29	–	126	Between Temple Bar and Charing Cross.
2d Life Guards - -	–	4	5	2	25	–	139	From Charing Cross to Hyde Park Corner.
18th Hussars - -	–	1	1	–	2	–	38	At Hyde Park Corner.
	–	1	1	–	2	–	44	Keeping the Ground for the Volunteers within the Park.
	2	3	7	4	25	–	214	Between Marble Arch and Paddington Station.
TOTAL - - -	7	17	32	12	126	5	817	

In addition to the above, the 1st Battalion, 60th Regiment, was posted at the Bricklayers' Arms, and four battalions of Foot Guards were drawn up at different points on the route of the Procession, for purposes of State and Ceremony, but took no part in preserving order in the streets.

J. Yorke Scarlett, Adjutant General.

Adjutant General's Office, Horse Guards,
5 May 1863.

CORRESPONDENCE, &c.

Mansion House, 4 March 1863.
(Received 6.30. p.m.)

Sir,

In reference to your communication of this day, I beg to inform you that the offer so kindly made through you, by His Royal Highness the Duke of Cambridge, relative to the attendance of some of the Life Guards within the City, to assist the Police in carrying out the requisite regulations for maintaining a clear passage for the Procession on the 7th instant, has been submitted to the Magistrates and also to the Royal Reception Committee of the Corporation, who beg sincerely to acknowledge the consideration of His Royal Highness, and have much pleasure in accepting such offer.

Instructions have been accordingly given to Captain Hodgson, the Acting Commissioner of the City Police, to put himself in communication with the proper authorities upon the subject.

I am, &c.
(signed) *W. A. Rose*,
Mayor.

Sir Richard Airey, G.C.B.,
Horse Guards.

(Delivered by George Hider, Assistant to the Hall-keeper, at six o'clock p. m., on Wednesday the 4th March.)

Guildhall, E. C., 6 March 1863.

The Town Clerk has been instructed by the Right Honourable the Lord Mayor especially to request that Sir Richard Airey would be good enough to inform his Lordship, as soon as possible, as to the number of Life Guards which can be placed at the service of the City authorities, to assist the police in street arrangements for to-morrow.

Sir Richard Airey,
Horse Guards.

Sir,

Horse Guards, 6 March 1863.

I have the honour to acquaint you, for the information of the Right Honourable the Lord Mayor, that His Royal Highness the Field Marshal Commanding in Chief has been pleased to direct that 200 men of the Royal Horse Artillery shall be placed at his Lordship's disposal, for the purpose of keeping open the thoroughfares in the City, during the ceremony of to-morrow, the commanding officer of which will be directed to proceed to the Mansion House to receive his Lordship's instructions this afternoon.

I have, &c.
(signed) *Richard Airey*,
Quartermaster General.

To the Town Clerk
of the City of London, &c. &c.

Sir,

Guildhall, E. C., 21 March 1863.

I am instructed by the Right Honourable the Lord Mayor, very respectfully to request that your Royal Highness will be pleased to give directions that I may be furnished with a copy of the letter, or memorandum, which was sent by Sir Richard Mayne, or otherwise, to the Horse Guards, relative to the alleged refusal by some person, professedly on behalf of the Corporation, on Tuesday the 3d March instant, of an offer which had been made for the services of military to assist the police in carrying out the regulations for the passage of the procession from London Bridge to Temple Bar. His Lordship

begs me to express his regret at thus troubling your Royal Highness, but the Committee of Magistrates meets on Monday next, at 12 o'clock, and it is highly important that such document should be before them.

I have, &c.
(signed) *F. Woodthorpe.*

His Royal Highness
The Duke of Cambridge, K.G., G.C.B., &c.,
Commanding in Chief,
&c. &c. &c.

MEMORANDUM.

21 March 1863.

WITH reference to the request of the Lord Mayor, in a letter to his Royal Highness the Duke of Cambridge, dated this day, and signed F. Woodthorpe, I have to state that a piece of paper, on which was written to the effect that troops were not wanted to keep the line within the City, on the passage through the City of the Royal Procession of the Princess Alexandra, on the 7th instant, was brought to me on the morning of the 4th instant; that paper was immediately sent by me to the Quartermaster General, Sir Richard Airey.

By whom the paper was signed, I do not remember, but I have little or no doubt it was sent to me in reference to inquiries I had made from the Acting Commissioner of City Police, when I saw him at this office.

I saw Captain Hodgson, the Acting Commissioner, and spoke to him on the evening of the 3d instant, on the subject of having troops to act in aid of the police in the City. He told me that troops would not be wanted, in fact, they could not be used, to assist the police in keeping the line of the procession within the City, for the police did not intend to keep a line; that they never did so, except on the occasion of the Emperor of the French's visit to the Guildhall, when the Metropolitan Police had kept a line from Temple Bar to St. Paul's.

I requested the Acting Commissioner to let me know, certainly, whether troops would be wanted, and I believe the paper in question was sent to me in consequence of my request. My Minute on Sir Richard Airey's letter of the 4th, which I returned to him at the time, is a proof that I had sent the paper to him.

The inquiries were made by me at the desire of His Royal Highness the Duke of Cambridge, no application having been made to His Royal Highness by the City, for the aid of troops.

(signed) *Richard Mayne.*

To his Royal Highness Field Marshal
The Duke of Cambridge.

Royal Horse Artillery Office, Woolwich,
23 March 1863.

Sir,

I HAVE the honour to inform you that in accordance with orders received from His Royal Highness, theCommander in Chief, I put myself in communication with Major General Laurenson, and with him waited on the Lord Mayor, on the 6th March last.

I asked his Lordship at this interview what arrangements he intended to make for the preservation of peace and order in the City, on the occasion of the procession to take place on the following day. His Lordship did not give me the information I required in such a manner that I could comprehend his Lordship's instructions, and in consequence, he referred me to a plan of the City of London, on which he pointed out to me the stations of certain Volunteer corps. I then alluded to the necessary steps that must be taken for the preservation of order in the streets, and Major General Laurenson and myself were then referred to Captain Hodgson, of the City Police, with whom we had an interview. I asked if it was his intention to form barricades at the several entrances from the side streets into the route by which the procession must pass; and I inquired most particularly respecting barricades being formed at the approaches, to the space in front of the Mansion House, and although

although I did not approve of the barricades as placed there, I did not express the dissatisfaction I felt about it.

With regard to the entrance into King William-street from Cannon-street, where I thought there ought to be a barricade, Captain Hodgson informed me he intended to block that street, by stopping the traffic shortly before the procession passed.

Having been cautioned to be particularly careful that a clear space should be kept in front of the Mansion House, as a ceremony was to be performed there, I took measures to carry this out, which I will hereafter detail.

On my suggesting barricades to Captain Hodgson, of the police, he replied that "I know how to manage a mob," and I thought at the same time, he implied that he knew better how to do it than I did; and, further, that suggestions on my part were unnecessary.

He then suggested that, as a proper precaution, a non-commissioned officer and some men should be stationed in front of the Mansion House, and also that at the entrance from London Bridge to King William-street, a few more men than the usual videttes, posted at other points, should be stationed; and that on the procession moving forward from Bricklayers' Arms Station, the videttes were to fall in, in succession, and follow in rear of the procession, so that on its arrival at the Mansion House, a rear-guard would be formed, which would prevent the mob from closing in on the Royal carriages.

The force of Royal Horse Artillery under my command was divided into three divisions: the 1st, under the command of Colonel D'Aguilar, C.B., stretched from Bricklayers' Arms Station to the Mansion House, and received directions to form in succession, in rear of the procession, as it passed.

The 2nd division, under command of Colonel Price, C.B., stretched from the Mansion House to St. Paul's; and he received particular orders to remain himself, with a non-commissioned officer, in front of the Mansion House, during the performance of the ceremony before alluded to.

The 3rd division, under the command of Lieutenant Colonel Henry, stretched from St. Paul's to Temple Bar, each division assisting one another as much as possible; and reports in detail can be procured from those officers whom I have mentioned as in command.

All the instructions I received from the civil authorities were carried out, and I was informed by one of the principal officers of the City police, that the procession could never have got through the streets without the assistance they received from the officers and men of the Royal Horse Artillery.

Sir Richard Mayne (being so struck by the conduct of the men) asked Colonel D'Aguilar, who commanded the force; and at the same time remarked that no men could have done better.

On my first arrival in the City on the morning of the 7th, at about 11 oclock, I expected to have found such a number of police as would only have required my stationery videttes at intervals along the route of procession; instead of which I found the streets crowded with people, and with carts and carriages, and only at certain places on the route did I find a few policemen.

At the entrance to Cheapside, the carriage traffic was going on until one o'clock; and I then suggested to some police there stationed, that unless it was at once turned off from the streets leading to the Mansion House, that they would be so full both of men and carriages, that the procession would never get to St. Paul's; and in consequence of this suggestion, no person or carriage, with the exception of those of the civic authorities, were afterwards permitted to pass down Cheapside to the Mansion House.

I would also remark, that at the turn of the street round St. Paul's, and in the narrowest part of the road, a fire-engine was placed, the top of which was covered with sightseers, and I had the greatest difficulty in getting it removed into such a position as not to impede the procession at this point; a corps of Volunteers required the assistance of the Royal Horse Artillery to clear a space for them.

Across Farringdon-street, I consider that there ought to have been a barricade, and at this point some Volunteers, with a few horse artillerymen, endeavoured, with poor success, to preserve the route for the procession, but they were overpowered by the mob.

At Temple Bar, the pressure was so great, that I was forced to mass the videttes, and occupy the space through which the procession was to pass, and on its arrival, I directed the men to file off, the best way they could, through the

Bar, and up Chancery-lane; and here it was that, from pressure of the mob, one of the men's horses reared up and appeared to cause Her Royal Highness the Princess of Wales some alarm.

In carrying out the directions of His Royal Highness the Field Marshal Commanding in Chief, I had the greatest difficulty in preserving a line for the procession to pass through, without injuring those who had come to do homage to their Royal Highnesses, and I claim for those under my command the merit of having carried out the orders of His Royal Highness without injuring any person; and I would also add, that nothing could be more loyal and good-humoured than the feeling displayed by the dense mass of human beings who came to honour the occasion, and I venture to assert that no difficulty would have occurred, nor would the military or police have been overpowered by the dense mass of people which assembled, if more efficient barricades, and in a greater number, had been erected at the Mansion House and across the streets, converging there, and those leading into the route of the procession; and I would also remark, that the City should have been cleared of carriages and vehicles at 10 o'clock, instead of at one o'clock, and police should have been placed at the side streets (leading into the main line), and by preventing an overflow of people entering them, an egress would have been allowed to the mob from the main route. As it was, there was no egress to the side streets or from them, and the whole route of the procession was consequently crammed to an overwhelming and dangerous degree.

I have, &c.
(signed) *David E. Wood*, Colonel,
Commanding 1st H. Brigade, R.A.

Colonel C. Bingham,
Deputy Adjutant-General, Royal Artillery,
Horse Guards.

(Certified True Copy.)

(signed) *Thos. Bingham*,
Horse Guards, 7 May 1863. Deputy Adjutant General.

MEMORANDUM.

Horse Guards, 4 May 1863.

IN making arrangements for the reception of Her Royal Highness the Princess Alexandra at the Bricklayers' Arms, and the passage of the procession through London to Paddington, His Royal Highness the Field Marshal Commanding in Chief had several personal interviews with Sir Richard Mayne on the subject of keeping the streets open, and keeping back the great crowds which might naturally be expected to assemble and obstruct the passage.

Although it was decided that the streets should not be lined, yet it was agreed between His Royal Highness the Duke of Cambridge and Sir Richard Mayne, that troops should be employed, in single files, at intervals along the line, in order to assist the metropolitan police in keeping off the pressure from the people; for which service a regiment of Life Guards and the Blues, the 18th Hussars, and a detachment of the Royal Horse Artillery, were accordingly told off to occupy the ground between the Bricklayers' Arms Station and the southern end of London Bridge, and then again from Temple Bar to the Paddington Railway Station.

The thoroughfare through the City still remained unprovided for, and no communication or application for military assistance having been received from the Lord Mayor, His Royal Highness the Duke of Cambridge became so anxious that, on the morning of the 4th March, he desired the Quartermaster General to ascertain through Sir Richard Mayne, whether he knew if troops were required to assist the police in the City, or not.

Sir Richard Mayne stated, in reply, his belief that, from a communication he had received from the Acting Commissioner of the City Police, it was not the intention of the City authorities to apply for the assistance of the troops.

The above being submitted to the Duke of Cambridge, His Royal Highness wrote the following memorandum for Sir Richard Airey's guidance:—

"I think you had better go and see the Lord Mayor himself, and ask him in my name, whether it would not be far better to allow a certain number of

cavalry

cavalry in the streets of the City to assist the police, as is to be the case in the West End."

(signed) "*G.*"

Having obtained an interview with the Lord Mayor, Sir Richard Airey communicated to his Lordship His Royal Highness's message.

The Lord Mayor remarked that there existed circumstances with regard to the privileges of the City, and the introduction of inconvenient precedents, which would require consideration before a decision upon the matter in question could be arrived at; and that he must consult with others before giving any positive answer.

Sir Richard Airey asked what was proposed to be done with regard to keeping the streets open? when he was informed it was not intended to do anything; that in the City they were well accustomed to carry out pageants and processions, with the aid of their own police, and that when the moment arrived, the streets would be cleared. Sir Richard Airey assured the Lord Mayor that he could not be aware of what he was undertaking; that he (Sir R. Airey) had had much to do with similar cases, particularly instancing the funeral of Field Marshal the Duke of Wellington; and that he was convinced that, unless the thoroughfare was early secured and maintained, the people would be pressed into the very carriages of the procession; and urged that the Commissioner of the City Police might be sent for, and conferred with upon the subject.

Upon the arrival of Captain Hodgson, the acting Commissioner, and explaining to him what had taken place, that gentleman concurred in the propriety of accepting military aid, upon which the Lord Mayor at once acquiesced, begging that Sir Richard Airey would communicate his Lordship's thanks to the Duke of Cambridge; and that he would receive an official notification to that effect that evening, and which he accordingly did.

(signed) *Richard Airey,*
Quartermaster General.

RETURN showing the Distances along the Route of Procession of Her Royal Highness the Princess Alexandra, on 7th March 1863; and the numbers of Police employed in keeping the Line, in the Metropolitan Police District.

POINTS ALONG THE ROUTE.	Distance in Yards.	Numbers of Police Keeping the Line.
From Bricklayers' Arms Railway Station to London Bridge -	2,090	769
„ Temple Bar to Centre Gate, Apsley Gate - - -	3,800	1,286
„ Centre Gate, Apsley Gate, to Centre Gate, Marble Arch	1,365	457
„ Centre Gate, Marble Arch, to Great Western Railway Station.	2,020	469
Yds.	9,275 or 5 miles 475 yards.	2,981*

* In addition to this Number there were—

Police posted along the route in plain clothes - - - - - - -	102
Police posted in adjacent streets leading to route of Procession, to regulate traffic.	618
Police in reserve at different points along the route - - - - -	428
Total Number of Police on route of Procession in Metropolitan Police District - - - - - - - - - -	4,129

Metropolitan Police Office,
30 April 1863.

Richard Mayne.

City of London Police.

Disposal of the Force on the 7th March 1863.

On Duty in connexion with the Procession.	Inspectors.	Sergeants.	Constables.
Reserve	1	—	—
Detectives and plain clothes	1	10	11
Mounted	1	2	18
In front of Procession	1	5	38
Leading portion of Procession	1	1	14
Centre ditto - ditto	1	1	14
Rear ditto - ditto	1	2	16
London Bridge and Fishmongers' Hall	1	5	50
Triumphal Arch and King William-street	1	4	37
By King William the Fourth's Statue		1	8
Barriers		2	17
Mansion House—Front of	1	4	40
Patrols from King William's Statue to Mansion House		1	4
Patrols from Mansion House to Peel's Statue		2	8
Barriers between Mansion House and Peel's Statue	1	4	36
By Peel's Statue		1	8
St. Paul's Churchyard	1	4	40
Patrols—Ludgate-hill	1	1	2
Ditto Ludgate-street		—	2
Ditto Fleet-street		1	6
Barriers between Ludgate-street and Chancery-lane		3	26
Temple Bar and Chancery-lane	1	4	30
	14	58	425
	497		

On other Police Duties:	Sergeants.	Constables.
Divisional duty	12	54
On special posts	4	17
On Southwark Bridge	-	4
Bank of England	2	—
General Post Office	-	6
Blackwall Railway	-	2
Inland Revenue Office	-	2
"Times" Office	-	1
Messrs. Pawson & Co.	-	1
Sick	2	4
	20	91
	111	

On duty with Procession	497
On other Police duties	111
Total	608

REPORTS made by OFFICERS in Command of TROOPS in the CITY on the 7th March.

Sir, Woolwich, 21 March 1863.

HAVING been called upon by you for a written statement of what I witnessed in the City on the 7th instant, I have the honour to report as follows:—

1. On the arrival of the Royal Horse Artillery at London Bridge, soon after 11 o'clock a.m., we found the whole bridge blocked up with carriages of all sorts, public and private, and such a dense mass of people that there was great difficulty in getting the troops across the bridge into the City: this mass of carriages and people extended from the Surrey side of the bridge to St. Paul's Churchyard, which was the extent of my charge.

2. About an hour before the Royal Procession was expected, I rode down towards London Bridge, and found a large timber waggon, loaded with scaffolding, standing right across the route of the procession, endeavouring to make its way down the street south of Cannon-street—this waggon of course stopping the carriages of the City Procession from crossing the bridge to get into their proper places.

3. When the head of the City Procession arrived at the Mansion House, there was another line of carriages, which ought to have formed part of the City Procession, struggling towards London Bridge, and extending from the front of the Mansion House as far as I could see towards London Bridge—the last containing an alderman, who informed me that "his proper place was immediately in front of the Lord Mayor's carriage," and requesting me to have his carriage turned when I saw the Lord Mayor's approach. This second line of carriages, moving in a contrary direction to the procession, caused the greatest confusion.

4. I saw but few police, and the only body of that force that I noticed were placed on each side of the door of the Mansion House; and these men enabled the Lady Mayoress to tender her present to Her Royal Highness the Princess of Wales.

5. When the Royal Carriage stopped at the Mansion House, the pressure was so great that the horse of the officer of the escort on the off-side of the carriage was fairly knocked off his legs, and the populace were driven against the carriage and almost under the horses.

6. Had strong barriers been erected across all the streets leading down to the line of route of the procession, and the City cleared at an earlier hour of all carriagess except those forming part of the City Procession, no such lamentable confusion could have taken place.

7. All the streets leading to the Mansion House were densely crowded, and the pressure, caused by the want of barriers, so great that I am fully convinced that any attempt to clear the route beyond what was made would have been attended with an awful sacrifice of life, as there was no outlet whatever left for the populace to be gently forced down.

8. Had barriers been erected at the necessary places, and, at an early hour, the route of the procession kept clear of all carriages but those forming part of the City Procession, and a large increase made to the police force, I can see no reason why the City should not have been kept as clear for the Royal Procession as the west of Temple Bar appears to have been.

I have, &c.

Colonel Sir D. E. Wood, K.C.B., Commanding 1st Horse Brigade, Royal Artillery.

(signed) *C. Price*, Colonel, Royal Horse Artillery.

(Certified true copy.)

Horse Guards, 7 May 1863.

C. W. Bingham, Deputy Adjutant General.

Riding Establishment, Woolwich,
Sir, 21 March 1863.

In compliance with your orders, I have the honour to submit the following report for the information of his Royal Highness the Field Marshal Commanding in Chief:—

On the 7th inst. I received your orders to take charge of the "Line of Procession" between St. Paul's and Temple Bar, having under my command two-thirds of my troop (about 50 men). You informed me that I should meet a squadron of Life Guards at Temple Bar, who would join in the above duty. At 11 o'clock we arrived at London Bridge, but owing to the streets being encumbered with carriages, we could not reach Temple Bar before half-past 12. At this time the streets were full of people, and it was nearly one o'clock before they were clear of carriages.

After waiting a short time at Temple Bar, and not seeing anything of the Life Guards, I was compelled to extend my men the whole way from Temple Bar to St. Paul's, giving them instructions to clear a way for the procession when it should arrive in their neighbourhood, the masses of people being so dense that it was impossible to keep the road altogether open.

There were very few police to assist: one party of them was close to Temple Bar, and at Farringdon-street crossing there was also a small number. At the latter place I found a body of Volunteers drawn up on each side of the crossing. They endeavoured, to the best of their ability, to keep the road clear at this point, and were assisted by a party of my mounted men; but in the absence of barricades, the great crowd could not be pressed back to any distance without inflicting serious injury on those in front. I also endeavoured to loosen the throng in the centre of the street, by marching a few parties of men up and down in sections of threes, but even this produced only a temporary effect.

Had the carriage traffic been stopped at ten o'clock, and barricades erected at the side-streets, guarded by a sufficient number of police, it would have been easy to have kept the main thoroughfares clear; but in the absence of these simple precautions, the crowd got possession of the "Line of Procession," and could not then be driven out of it unless great violence had been resorted to, which must have led to serious injuries if not to loss of life.

In conclusion, I beg to bear witness to the admirable good-temper and forbearance maintained both by the soldiers and the populace under the most trying circumstances.

I have, &c.
(signed) *C. S. Henry*,
Captain and Lieut.-Colonel,
Superintendent Riding Establishment,
Royal Artillery.

Colonel Sir D. E. Wood, K.C.B.,
Commanding 1st Horse Brigade,
Royal Artillery.

This officer lost his right arm in action.

(signed) *W. H. Forster.*

(Certified true copy.)

Horse Guards, 7 May 1863.

C. W. Bingham
Deputy Adjutant General.

Sir, Woolwich, 21 March 1863.

In obedience to your orders, requesting information as to what occurred on the route of the Royal Procession on the 7th instant, from the Bricklayers' Arms Station, as far as I personally witnessed it, I have the honour to acquaint you with the following particulars:—

The

The duty of assisting to keep the road clear from the Bricklayers' Arms Station to the Mansion House devolved upon me, and for this purpose I had under my orders the mounted gunners of D and F Batteries, with a portion of the Depôt Royal Horse Artillery, numbering in all about 120 men. We arrived at the Bricklayers' Arms Station about 11 o'clock, and the men were at once posted at intervals on each side of the road (at about 30 yards apart) from the station to the Mansion House. The officers of the respective batteries had instructions to keep their men moving up and down until the approach of the procession (keeping the road open and the people back); to have their men halted and facing inwards as it passed; and after it had gone by, to draw the men in, in succession, form threes, and follow it, and by this means prevent all crowd pressing on the rear of the procession.

Traffic continued in the streets between the Bricklayers' Arms Station and London Bridge till past 12 o'clock, and masses of people had collected on this portion of the route; little or no difficulty occurred, however, in keeping it clear, and it was kept perfectly clear throughout till after the procession had passed. I must observe that numerous policemen were here employed, who understood their business and performed it, rendering the duty of the mounted men comparatively easy. At half-past 12 the City side of London Bridge was one mass of people; dense crowds had collected in King William-street, and all the approaches to the Mansion House were nearly blocked up, but not by people alone; for as late as one o'clock, carts, carriages, and omnibuses were still in these streets. It was evident the pressure would be at the Mansion House, and I accordingly gave directions to our files to close in upon each other, as much as their numbers would admit, from the City side of London Bridge to this point.

I also communicated with Colonel Price at the Mansion House. I rode three times between the Bricklayers' Arms Station and the Mansion House, to see our men were properly posted, between eleven and one o'clock, but on no occasion could I get from King William-street to the Mansion House without difficulty.

On the Royal Procession quitting the Bricklayers' Arms Station shortly before two o'clock, I followed it: it progressed perfectly till about the centre of London Bridge, where the first stoppage occurred. D Battery had at this time formed in its rear, and F was in progress of forming, when, in consequence of the delay, I proceeded in advance of the Royal Carriages, and found, to my astonishment, a string of vehicles (containing, I believe, civic functionaries) coming down King William-street in an opposite direction and meeting the procession. Nothing then could be done but wait patiently, and endeavour to induce the people to open a passage; the police here were few and very far between, and it was out of the question three or four horse-artillerymen attempting to force the way. Patience succeeded, and, after much struggling and persuasion, the procession reached the Mansion House.

At this point the Royal Carriage stopped, to enable the Lady Mayoress to pay her homage to Her Royal Highness; and it is a satisfaction to know now, no serious consequences resulted from its detention. The crowd at this juncture it is out of my power to describe (though I am quite sure, by judicious previous arrangement, it might have been controlled); the Royal Carriage was completely stopped in its progress, and the pressure of the crowd upon it enough to cause the deepest anxiety, seeing the state of things. I withdrew the three horse-artillerymen within reach from the Mansion House side to the opposite side of the street, and by this means got six of our mounted men together, to bear against the multitude pressing on the off-side of the Royal Carriage; this fortunately succeeded in forcing an outlet, and the carriage got on.

The Horse Artillery employed from this point were under Colonel Price's charge, so I have nothing further officially to report.

I may be permitted, though, to state (which I think you will learn with satisfaction), that Sir Richard Mayne expressed to me his obligations and thanks for the manner in which the men of the Horse Artillery performed their duty on the occasion, and added that no men could have done their work better; and I

must also, in justice to our people, myself say, that throughout all the trying circumstances of the day, nothing could exceed their good behaviour, forbearance, and discretion.

Preconcerted systematic arrangement in the City, especially at the Mansion House, would doubtless have spared the Royal Procession much of the detention and inconvenience it experienced on the 7th instant: had barriers been judiciously adopted at the openings converging on the Mansion House, had police been placed in the side-streets to prevent the people thronging there, and thus allowed these streets to be available as means of egress from the main route of the procession, and, moreover, had the City been cleared of all carriages and traffic three hours earlier than when the attempt was made to do so, Her Royal Highness' reception would have been equally warm and sincere, and Her Royal Highness' progress through the City far happier and less alarming.

I have, &c.

(signed) *Charles D'Aquilar*, Colonel,
Royal Horse Artillery.

Colonel Sir David Wood, K.C.B.,
&c. &c. &c.
Commanding Royal Horse Artillery.

(Certified true copy.)

C. W. Bingham,
Deputy Adjutant General.

Horse Guards, 7 May 1863.

40

PROCESSION (7TH MARCH).

RETURN of the TROOPS employed on the 7th March last in connexion with the PROCESSION of the PRINCESS ALEXANDRA on, or in the Vicinity of, the Line of Route, from the Bricklayers' Arms Station, through the City of *London*, to the Railway Station at *Paddington*; &c.

(*The Lord Mayor of London.*)

COPIES of REPORTS made by OFFICERS in Command of TROOPS in the CITY to the Horse Guards or other Authorities.

(*Sir John Shelley.*)

Ordered, by The House of Commons, *to be Printed,*
15 *May* 1863.

Under 2 oz.

CONSTABULARY (IRELAND).

A STATEMENT of the Amount of Constabulary Force employed in each County, County of a City, and County of a Town, in *Ireland*, on the 1st day of January 1863.

(*Presented pursuant to Act 6 Will. 4, c. 13.*)

No. 1.—EFFECTIVE STRENGTH of the Force in Counties, Cities, and Towns, on the 1st January 1863.

COUNTIES.	County Inspectors.			Sub-Inspectors.				Head Constables.				Constables.			Acting Constables.	Sub-Constables.			Horses.	Vacancies.
	First Rate.	Second Rate.	Third Rate.	Extra Rate.	First Rate.	Second Rate.	Third Rate.	Extra Rate, 70 *l.*	First Rate, 60 *l.*	Extra Rate, 60 *l.*	Second Rate, 50 *l.*	Extra Rate.	Mounted.	Dismounted.	Mounted or Dismounted.	Mounted.	Dismounted.	Second Rate.		
Antrim	1	–	–	–	1	2	5	–	2	–	8	–	4	44	10	4	192	6	9	10
*Armagh	1	–	–	–	3	–	2	1	–	1	5	–	1	30	11	6	136	9	7	1
Carlow	1	–	–	–	1	2	1	–	1	–	4	–	–	24	6	5	92	9	6	5
Cavan	1	–	–	1	1	2	4	1	–	–	8	–	4	43	9	6	223	7	10	8
Clare	1	–	–	–	4	2	4	1	1	–	10	–	4	59	11	8	306	13	12	4
†Cork, E.	1	–	–	2	4	4	2	–	1	2	11	–	5	75	19	8	316	22	14	22
Cork, W.	1	–	–	–	2	4	2	–	1	–	9	2	3	51	11	7	211	10	10	5
Donegal	–	1	–	–	4	3	3	–	1	–	13	–	3	78	13	9	439	17	12	16
Down	1	–	–	–	3	–	4	–	1	–	8	–	3	43	11	6	191	9	9	11
Dublin	1	–	–	–	4	1	–	–	1	1	4	–	3	38	7	4	164	10	7	10
Fermanagh	–	1	–	–	1	2	2	–	2	–	4	–	2	29	6	5	127	5	7	7
Galway, E.	1	–	–	–	3	3	2	1	–	–	8	2	1	48	9	9	238	16	10	12
Galway, W.	1	–	–	–	2	2	5	1	–	1	10	–	1	48	9	10	256	5	11	15
Kerry	1	–	–	–	2	2	3	1	–	–	7	1	2	43	8	6	191	5	9	12
‡Kildare	–	1	–	1	1	1	3	–	2	1	5	–	1	41	14	4	189	7	8	6
Kilkenny	1	–	–	–	3	4	1	1	–	–	9	–	4	56	8	5	260	15	10	12
King's	1	–	–	–	3	3	–	–	1	–	7	–	2	57	12	4	218	12	8	9
Leitrim	1	–	–	–	3	2	1	–	1	–	8	–	1	45	9	5	248	10	8	11
Limerick	–	1	–	–	2	4	3	–	1	–	13	1	3	84	10	7	386	32	11	18
Londonderry	1	–	–	2	–	–	3	–	1	–	5	–	1	23	9	6	102	2	6	2
Longford	–	1	–	–	1	2	2	–	1	–	5	–	1	34	8	5	151	4	7	3
Louth	1	–	–	–	3	1	1	–	1	–	6	–	1	31	6	6	140	7	7	2
Mayo	1	–	–	–	1	8	2	–	2	–	12	–	4	57	13	9	299	23	13	–
Meath	1	–	–	–	1	5	2	–	1	1	8	–	2	59	9	7	269	17	10	12
Monaghan	–	1	–	–	3	1	–	1	–	–	5	–	2	30	6	4	145	3	6	5
Queen's	–	1	–	–	4	–	4	–	2	1	7	–	1	40	9	8	181	9	10	8
Roscommon	1	–	–	–	2	1	4	–	1	1	8	–	1	62	8	7	302	14	9	11
Sligo	1	–	–	–	–	5	2	–	1	–	8	–	4	34	11	5	166	6	9	5
Tipperary, N.	1	–	–	–	1	6	2	1	–	–	11	–	4	90	11	7	411	24	11	17
Tipperary, S.	1	–	–	–	6	–	4	–	2	–	9	–	2	83	14	10	423	16	12	1
Tyrone	–	1	–	–	2	2	3	–	1	–	8	–	2	38	6	7	183	2	9	11
Waterford	1	–	–	–	2	2	2	1	–	3	4	–	1	42	8	4	172	10	6	12
Westmeath	1	–	–	–	1	4	2	–	1	–	8	–	2	50	12	7	214	7	9	4
Wexford	1	–	–	–	2	2	4	–	1	–	8	–	3	42	12	8	186	10	10	9
Wicklow	1	–	–	–	3	2	1	–	1	–	6	1	1	36	9	7	144	5	8	16
CITIES AND TOWNS:																				
Carrickfergus	–	–	–	–	–	–	–	–	–	–	–	–	–	1	1	1	5	2	1	–
Cork	–	–	–	–	1	–	–	–	1	–	2	1	–	17	4	3	88	2	4	1
Drogheda	–	–	–	–	1	–	–	–	–	–	1	–	–	4	2	–	34	–	1	–
Galway	–	–	–	–	–	1	–	–	1	–	–	–	1	9	3	–	51	1	1	–
Kilkenny	–	–	–	–	–	1	–	1	–	–	1	–	–	5	2	1	38	3	1	1
Limerick	–	–	–	–	–	–	1	–	–	–	2	1	1	10	4	–	63	–	1	1
Waterford	–	–	–	–	1	–	–	–	1	–	1	–	–	10	3	3	50	–	4	4
Depôt	–	–	–	–	–	–	2	1	1	–	4	–	–	1	–	–	3	310	–	–
TOTALS	27	8	–	6	82	86	88	12	36	12	280	9	81	1,744	363	233	8,203	696	333	319
Reserve Force at Phœnix Park	–	–	–	–	2	4	–	1	2	–	6	5	7	42	37	37	223	–	39	170
TOTALS	27	8	–	6	84	90	88	13	38	12	286	14	88	1,786	400	270	8,426	696	372	489

* 1 Constable and 4 Sub-Constables paid by Railway Company (8 & 9 Vic. c. 46) included. † 1 Constable and 4 Sub-Constables at Spike Island included.
‡ 1 First Head Constable, 6 Constables, 4 Acting Constables, and 32 Sub-Constables at Curragh Camp, included.

RECAPITULATION.

	Staff and Force in Counties.	Reserve Force at Depôt.
Inspector General	1	—
Deputy Inspector General	1	—
Assistant Inspectors General	2	1
Receiver	1	—
Surgeon	–	1
Veterinary Surgeon	–	1
Paymaster	–	1
County Inspectors, 1st rate, at £. 298 per annum	5	—
Ditto 1st do. 250 „	22	—
Ditto 2d do. 220 „	8	—
Sub-Inspectors, extra 180 „	6	—
Ditto 1st 150 „	82	2
Ditto 2d on good service pay 132 „	17	1
Ditto 2d 120 „	69	3
Ditto 3d on good service pay 112 „	3	—
Sub-Inspectors 3d rate £. 100 per annum	85	—
1st Head Constables, extra rate 70 „	12	1
Head Constables 1st rate 60 „	36	2
Ditto 2d do. extra rate 60 „	12	—
Ditto 2d do. 50 „	280	6
Constables, dismounted 36 „	1,744	42
Ditto extra rate 40 „	9	5
Ditto mounted 38 „	81	7
Ditto, acting mounted or dismounted 30 „	363	37
Sub-Constables, 1st rate 27 14*s.* „	8,203	223
Ditto mounted 29 4*s.* „	233	37
Ditto 2d rate 24 „	§ 696	—
TOTAL	‖ 11,971	370
HORSES	333	39

§ This number includes 313 recruits at depôt towards filling the 489 vacancies in the whole force.
‖ This number includes 400 men appointed to aid in the suppression of illicit distillation.

Constabulary Office, Dublin Castle, 28 May 1863.

H. J. Brownrigg,
Inspector General.

No. 2.—STATEMENT of the TOTAL EXPENDITURE for the CONSTABULARY FORCE of *Ireland*, in each County, County of a City, and County of a Town, Paid within the Year ended 31 December 1862.

COUNTIES, &c.	TOTAL EXPENDITURE for Each. £.	s.	d.	COUNTIES, &c.	TOTAL EXPENDITURE for Each. £.	s.	d.
Antrim	15,534	15	8	Limerick	26,455	7	11
Armagh	11,750	8	10	Limerick City	3,920	1	3
Carlow	7,560	19	2	Londonderry	7,878	11	3
Carrickfergus Town	404	19	1	Longford	11,088	17	8
Cavan	15,148	2	11	Louth	10,476	7	5
Clare	20,691	12	4	Mayo	22,558	7	1
Cork	40,239	13	9	Meath	17,852	9	9
Cork City	6,033	15	9	Monaghan	10,147	5	9
Donegal	27,339	13	8	Queen's	13,252	10	2
Down	13,016	12	11	Roscommon	21,876	1	6
Drogheda Town	1,797	14	5	Sligo	12,142	4	8
Dublin	11,367	1	3	Tipperary	49,952	4	2
Fermanagh	9,514	10	9	Tyrone	12,850	3	2
Galway	35,723	12	9	Waterford	12,145	13	8
Galway Town	2,720	13	–	Waterford City	3,600	16	5
Kerry	14,607	18	7	Westmeath	15,290	5	7
Kildare	14,264	13	10	Wexford	15,136	1	11
Kilkenny	17,799	9	10	Wicklow	11,560	2	9
Kilkenny City	2,773	3	6	Depôt	13,243	4	10
King's	16,021	14	8	Reserve	19,570	17	1
Leitrim	16,908	13	–				
				£.	612,217	13	8

ADDENDA.

ACCOUNT of other EXPENSES Paid within the Year ended 31 December 1862.

	£.	s.	d.	£.	s.	d.
Amount of Charges on Counties, Cities, and Towns, brought forward from above				612,217	13	8
Amount of Salaries, Allowances, and Expenses of 1 Inspector General, 1 Deputy, 3 Assistant Inspectors General, and 1 Receiver				5,461	18	3
Amount of Inspector General's Office Account, including Salaries of Clerks, &c., and Contingencies				5,426	17	10
Amount of Salaries of Clerks, &c., and Contingencies in Receiver's Office				2,206	2	2
General Contingencies, *alias* Miscellaneous				143	7	4
Total paid for Pensions, Gratuities, &c., on Superannuation Fund	68,658	12	11			
Deduct Stoppages on Account of Superannuation Fund	8,375	4	4			
Surplus on Reward Fund.*				60,283	8	7
Amount Paid to War Department within the Year 1862, for Stores issued to the Constabulary of Ireland				79,689	9	9
TOTAL £.				765,428	17	7

* The surplus is now paid to the Paymaster General, and is therefore not available in abatement of expenses of Superannuation Fund.

Receiver's Office, Dublin Castle,
15 June 1863.

A. B. Cane,
Receiver.

No. 3.—SUMMARY of the TOTAL AMOUNT of FORCE employed on the 1st day of January 1863, and of the TOTAL EXPENDITURE for the said CONSTABULARY FORCE for the whole of *Ireland*, for the Year ended 31st December 1862, showing the Proportion of such Total Expenditure borne by the PUBLIC, and the Amount borne by Counties, Cities, and Towns.

No.	RANK.	Total Expense.	Proportion borne by the Public.	Amount borne by Counties, Cities, and Towns.
		£. s. d.	£. s. d.	£. s. d.
1	Inspector General			
1	Deputy Inspector General			
3	Assistant Inspectors General			
1	Receiver			
1	Surgeon			
1	Veterinary Surgeon			
1	Paymaster			
27	County Inspectors, 1st Rate			
8	Ditto 2d Rate			
6	Sub-inspectors, Extra			
84	Ditto 1st Rate	765,428 17 7	749,731 8 4	15,697 9 3
90	Ditto 2d Rate			
88	Ditto 3d Rate			
51	Head Constables, 1st Rate			
298	Ditto 2d Rate			
1,888	Constables			
400	Ditto, acting			
8,696	Sub-constables, 1st Rate			
696	Ditto 2d Rate			
372	Horses			
72	Magistrates			

Receiver's Office, Dublin Castle,
15 June 1863.

A. B. Cane,
Receiver.

STATEMENT of SALARIES, EXTRA PAY, and ALLOWANCES of the CONSTABULARY FORCE of *Ireland*.

(*Extracted from the Constabulary Financial Code.*)

Note.—The Numbers of the Paragraphs refer to the Sections of the Code.

Inspector General:

Salary	1,500 *l.* per annum.
Extra Pay	1 *l.* for each night necessarily absent from home.
Inspection Allowance	1 *s.* 6 *d.* per mile.
Travelling Allowance	The actual expense by public conveyance, so far as such is available, and mileage for the rest of the journey.

382. When proceeding on a distant inspection, the fare by public conveyance is to be charged (so far as such is available) to the locality to be inspected, and mileage thenceforward. The same rule in returning.

Deputy Inspector General:

Salary	800 *l.* per annum.
Extra Pay Inspection Allowance Travelling Allowance	Same as Inspector General.

Assistant Inspector General:

Salary - - - -	Senior, 600 *l.*; junior, 500 *l.* per annum.
Extra Pay, per night necessarily absent from home - - - -	10 *s.*, except when allowed only the actual expense of public conveyance, as stated in section 382, in which case it is 15 *s.*
Inspection Allowance -	1 *s.* per mile outside a radius of 20 miles, subject to the same rule as to distant Inspections, as in sect. 382.
Travelling Allowance -	The actual expense by public conveyance, so far as such is available; mileage for the rest of the journey. But no mileage or travelling allowance granted, unless he proceed beyond a radius of 20 miles.
Forage Allowance - -	For two private Horses at 2 *s.* per diem each.

Commandant of the Depôt:

Salary - - - -	Same in all respects as Assistant Inspector General.
Extra Pay - - -	
Travelling Allowance -	
Forage Allowance - -	

Receiver:

Salary - - - -	600 *l.* to 800 *l.* per annum.

Surgeon:

Salary - - - -	300 *l.* per annum.
Extra Pay - - -	10 *s.* per night necessarily absent from home.
Travelling Allowance -	Fare by public conveyance, or where there is none, 1 *s.* per mile.
Forage Allowance - -	For one private Horse at 2 *s.* per diem.

First County Inspector:

Salary - - - -	250 *l.* per annum.
Do. if on Good Service Pay	298 *l.* ditto.
Long Service Pay - -	According to Scale, sect. 386.
Lodging Allowance, when not accommodated with public quarters - -	20 *l.* 16 *s.* per annum.
Fuel and Light, when so accommodated, and not in receipt of Lodging Money - - -	2 *s.* 9 *d.* per week.
Forage Allowance - -	For two private Horses at 2 *s.* per diem each. For each public Horse at 1 *s.* 8 *d.* per diem.
Stationery do. - -	8 *l.* per annum.
Office, Fuel, and Light do.	18 *l.* 5 *s.* do.
Extra Pay - - -	10 *s.* per night necessarily absent on any duty from home.
Inspection Allowance -	9 *d.* per mile, outside a radius of 10 miles. If any station is not visited, a deduction must be made for the distance to and from such station, reckoning from the nearest station inspected.
Travelling Allowance -	When ordered to proceed (beyond 10 miles) on special duty (whether within or without the county), or to Assizes, Sessions, &c., the actual expense by public conveyance, so far as such is available, and mileage for the rest of the journey. But in no case will he be allowed mileage within a radius of 10 miles.

383. When permanently removed from one Station to another (if not at his own request, or on promotion, or for misconduct), the actual expense will be allowed, not exceeding the amount of mileage between the two Stations, and 30 days' extra pay taken together.

Second County Inspector:

Salary - - - -	220 *l.* per annum.
Do. if on Good Service Pay	268 *l.* do.

All other allowances same in all respects as First County Inspector.

Paymaster,

Paymaster, Barrackmaster, and Storekeeper of the Depôt:

Salary as Paymaster	200 *l.* per annum.
Extra Allowance as Barrackmaster and Storekeeper	5 *s.* per diem.
Allowance for Lodging, Fuel, and Light, when not accommodated at the Depôt	2 *s.* 3 *d.* per diem.
Extra Pay	8 *s.* per night necessarily absent from home on any duty.
Travelling Allowance	Fare by public conveyance; or, where there is none, 9 *d.* per mile.

Adjutant, Depôt:

Allowance, in addition to his Salary and Allowances as Sub-Inspector	4 *s.* per diem.
Allowance for Lodging, Fuel, and Light, when not accommodated at Depôt	2 *s.* 3 *d.* per diem.

First Sub-Inspector:

Salary	150 *l.* per annum.
Do. if on Good Service Pay	180 *l.* ditto.
Long Service Pay	According to Scale.
Lodging Allowance, when not accommodated with quarters at the public expense	18 *l.* 5 *s.* per annum.
Fuel and Light, when accommodated, and not in receipt of Lodging Money	Same as County Inspector.
Forage Allowance	For one Private Horse at 2 *s.* per diem. For each Public Horse 1 *s.* 8 *d.* do.
Stationery ditto	2 *l.* per annum.
Extra Pay	8 *s.* per night necessarily absent from home on any duty. 4 *s.* for 10 consecutive hours absent on duty, as explained in sect. 400.
Travelling Allowance	When ordered to proceed on special duty, or to Assizes, Sessions, &c., the actual expense by public conveyance, so far as such is available, and 6 *d.* per mile for the rest of the journey, without deduction. But in no case will he be granted mileage or travelling allowance, unless he proceed out of his district, and beyond a radius of 10 miles.

384. When permanently removed from one Station to another, the rule laid down in sect. 383 is to be observed.

385. When removed temporarily to do duty in other districts, Sub-Inspectors will not be allowed extra pay for more than 30 days.

Second Sub-Inspector:

Salary	120 *l.* per annum.
Do. if on Good Service Pay	132 *l.* do.
Long Service Pay	According to Scale.
Lodging Allowance, if not accommodated with quarters at the public expense	15 *l.* 12 *s.* per annum.

All other allowances same in all respects as First Sub-Inspector.

Third Sub-Inspector:

Salary	100 *l.* per annum.
Do. if on Good Service Pay	112 *l.* do.

All other allowances same in all respects as Second Sub-Inspector.

Veterinary Surgeon:

Salary	100 *l.* per annum.
Extra Pay	10 *s.* per night necessarily absent from home on duty.
Travelling Allowance	The actual expense of public conveyance; when travelling to and from fairs to which a public conveyance is not available, 1 *s.* per mile.
Farriery Allowance	1 *d.* per diem for each Horse at Depôt, out of which he is to defray the expense of shoeing and medicine.

Head Constable:

Salary — Extra rate	70 *l.* per annum. Second Class, Extra Rate, 60 *l.*
Salary — First Class	60 *l.* „
Salary — Second Class	50 *l.* „
Allowance for repair of Arms and Accoutrements	3 *s.* „
Allowance for Straw	2 *d.* per month.
Long Service Pay	According to Scale.
Extra Pay	2 *s.* per night necessarily absent from Station, when attending Assizes, Quarter Sessions, or Elections. 1 *s.* 6 *d.* per night necessarily absent from Station on any other duty, except patrols, or in the execution of warrants. 9 *d.* for 10 consecutive hours' absence on duty, as explained in sect. 400.
Marching Money	When the distance exceeds 12 miles (and as explained in sect. 396), 1 *s.* 6 *d.* for every 12 miles; 9 miles over 12, 24, 36, &c. to be counted as an additional 12.
Allowance for alteration of Clothing	9 *s.* for each tunic. 3 *s.* for each pair of trousers. 3 *s.* 10 *d.* for overalls (cavalry).

Constable:

Salary, per annum — Extra rate	40 *l.*
Salary, per annum — Cavalry	38 *l.*, with an allowance of 9 *s.* 4 *d.* per annum for repairs of horse appointments and saddlery.
Salary, per annum — Infantry	36 *l.*
Allowance for repair of Arms and Accoutrements	3 *s.* per annum.
Allowance for Straw	2 *d.* per month.
Long Service Pay	According to Scale.
Extra Pay	1 *s.* 6 *d.* per night necessarily absent from Station, when attending Assizes, Quarter Sessions, or Elections. 6 *d.* per night necessarily absent from Station on any other duty, except patrols, or in the execution of warrants. 6 *d.* for 10 consecutive hours' absence on duty, as explained in sect. 400.
Marching Money	When the distance exceeds 12 miles (and as explained in sect. 396), 1 *s.* for every 12 miles; 9 miles over 12, 24, 36, &c. to be counted as an additional 12.
Allowance for alteration of Clothing	5 *s.* for each tunic. 1 *s.* 5 *d.* for each pair of trousers. 2 *s.* 3 *d.* for overalls (cavalry).

Acting Constable:

Salary - - - - 30 *l.* per annum.

All other allowances same in all respects as Constable, except for alteration of clothing—

Tunic, 3 *s.* 8 *d.*
Trousers, 1 *s.* 2 *d.*
Overalls (cavalry), 2 *s.*

Sub-Constables:

Salary, per annum — Cavalry	29 *l.* 4 *s.*, with an allowance of 9 *s.* 4 *d.* per annum for repairs of horse appointments and saddlery.
Salary, per annum — Infantry	27 *l.* 14 *s.*
Salary, per annum — Second Class	24 *l.*

All other allowances same in all respects as Constable, except alteration of clothing, same as Acting Constable.

Scale of Long Service Pay.

386. *Officers.*—County and Sub-Inspectors are entitled to the undermentioned rates of long-service pay:—

	£.	s.	d.	
An Officer of 2 years' service and under 7 years - -	1	–	–	per month.
„ 7 „ and under 15 „ - -	2	–	–	„
„ 15 „ and under 20 „ - -	3	–	–	„
„ 20 „ and upwards - -	4	–	–	„

387. *Head and other Constables.*—Head and other Constables are entitled to the undermentioned rates:—

	£.	s.	d.	
For 2 years' service and under 7 years - - -	–	3	10	per month.
„ 7 „ and under 15 „ - - -	–	7	7	„
„ 15 „ and under 20 „ - - -	–	11	5	„
„ 20 „ and upwards - - - -	–	15	2	„

388. But gratuities and pensions will be calculated on the established pay, irrespectively of long-service pay.

389. If a member of the force shall have completed a period of service, entitling him to any of the above rates of long-service pay, on or before the 15th of a month, he will be allowed to draw the long-service pay from the 1st of the same month; but if he shall not have completed his period of service until after the 15th of a month, in such case his appointment to long-service pay is not to date until the 1st of the following month.

390. Long-service pay is not liable to the deduction of 2½ per cent. for Superannuation and Reward Funds.

On Duty in Plain Clothes.

391. Rates of extra pay to Head and other Constables for each night necessarily absent from home on special duty in plain clothes, subject to the Inspector General's approval of the account, which is to be submitted on the prescribed form:

	Head Constable.	Constable, or Sub-Constable.
In the Country - -	3 *s.* – *d.* per night	2 *s.* – *d.* per night.
In Dublin - -	4 *s.* – *d.* „	2 *s.* 6 *d.* „
In England - -	5 *s.* – *d.* „	3 *s.* 6 *d.* „

392. But when Head or other Constables, absent from their station in plain clothes, find it necessary to remain at a place for more than a week, they are not allowed to charge, beyond that period, more than one-half of the sums above stated.

393. *On Disposable Duty:*

In Ireland.

To a Head Constable (town or country) - -	4 *s.*	6 *d.*	per night.
„ Constable - „ „ - - -	3 *s.*	– *d.*	„
„ Acting or Sub-Constable „ - - -	2 *s.*	6 *d.*	„

Out of Ireland.

To a Head Constable - - - - -	5 *s.*	– *d.*	„
„ All other Constables - - - -	3 *s.*	6 *d.*	„

General Rules.

No greater sum will be allowed, or is to be charged, for car, coach, packet, boat, or railway fares than that actually incurred; nor will any expense whatever for information, &c. be allowed.

The fare by coach is to be for an outside place; by steamboat, for the second cabin; by railways in Ireland, for the third class; by railways in England, for the second class.

394. *Special Rates of Allowance at Depôt:*

Drill.—An allowance of 5 *l.* per annum each is granted to six Drill Instructors at the Depôt, one of whom is to be the Rough-riding Constable, which allowance is only to be drawn during the actual performance of the duties, and is to be forfeited when absent on leave or on the sick report. The Commandant is, therefore, to certify on the account, that the individuals for whom the allowance is charged have duly performed the duties for the period stated. Drill Constables may or may not, as the Inspector General may direct, be placed on the extra rate of 40 *l.* per annum.

Assistant Drills.—Sub-Constables so employed for a period of twelve months to the satisfaction of the Adjutant and Commandant, will be promoted to the temporary rank of Acting Constable: but should they cease to discharge the duties in question, they revert to their proper rank.

Rough Riders.—Constable, *see* Drills.

Sub-Constable, 32 *l.* 7 *s.* per annum during the actual performance of the duties, certified by the Commandant as above.

Repairs of Saddlery.—One shilling per month for each saddle in use at the Depôt.

395. *Allowances to Officers acting in the Absence of others:*

I.—To an Officer acting in the absence of the Commandant of the Depôt, after the first 30 days, five shillings per diem: such allowance to be paid by the Commandant, if absent on leave; but if incapable from sickness of performing the functions of his office, or if absent on duty, the amount to be charged under the proper head, on the authority of the Inspector General, in the public accounts.

II.—To an Officer acting in the absence of a County Inspector or of the Paymaster of the Depôt, after the first 30 days, four shillings per diem; to be paid or charged as in the preceding case. If, however, the Officer acting for a County Inspector draws the allowance for an office and for stationery, he is only entitled to the difference between these allowances and 4 *s.*—viz., two shillings and sevenpence per diem. County Inspector's Clerk and official books to be sent at his expense to the station of the Officer so acting, if absent for his own convenience; if absent on duty, or from sickness, the expense to be charged to the public.

III.—When a Head Constable has the charge of a district in the absence of the Sub-Inspector, or during a vacancy, he will be permitted the use of the Public Horse attached to the district; and such Horse is to be attended, as usual, by the mounted orderly in whose care it is. The Head Constable is not entitled to the Officer's forage allowance, but he is to receive the stationery allowance of a Sub-Inspector whilst in charge of a district.

Marching Money.

396. *When granted.*—This allowance will be granted in the following cases, only, when the distance shall exceed 12 miles, viz.:

1st. When on a march from one county to another.

2ndly. When transferred from one station to another, whether, within their own counties or otherwise, except as in section 397.

3rdly. When proceeding to and returning from Assizes, Quarter Sessions, and Elections.

4thly. When proceeding to and returning from the County Inspector's office, for examination for promotion.

397. *When not granted.*—When men are conveyed at the public expense, they will not be entitled to marching allowance; nor when they are removed at their own request, or on promotion, or for misconduct. There may, however, be special cases in which men are promoted and transferred for the good of the service; in such cases special authority for granting marching allowance may be given.

398. When the men receive marching allowance, as above, they are not to receive extra pay for the period on march; they can only receive the one or the other for the same day.

399. *Authority for Marching Money.*—It is unnecessary to submit for the Inspector General's approval, claims for marching money to which men may be duly entitled, in such cases as recruits joining or proceeding from the Depôt (who may be paid under the authority of the Commandant), or men proceeding from one county to another (who may be paid such allowance under the authority of the County Inspector); but in other cases, and especially where claims for extra pay or travelling allowance are involved, the authority of the Inspector General is indispensable to the charge.

400. *Ten Hours' Absence from Home.*—When Sub-Inspectors are employed at fairs, races, in the protection of sheriffs or of coroners, in the escort of prisoners, or on any other duty of a like nature (except on inspection, patrol, warrant, despatch, or petty sessions duty), which shall necessarily detain them from their stations for a period of not less than 10 consecutive hours, they shall

shall be allowed one-half the amount of extra pay that they are entitled to when absent the whole night. Head Constables employed under similar circumstances, and with the like exceptions, will be entitled to 9 *d.*, and other constables to 6 *d.*; provided that, in the event of any member of the force being employed on duty during 10 hours of any day, and through the night of that day, extra pay for the night only shall be allowed. Should the privilege granted by this section be in the least degree abused, it will be withdrawn.

423. *County Store.*—The allowance for an Assistant Storekeeper in each county is 10 *l.* per annum, including rent and other expenses of the store.

424. When the store is kept in a constabulary barrack (whether held rent-free or not), the sum of 50 *s.* is to be re-credited to the public, and the remaining sum of 7 *l.* 10 *s.* per annum to be paid to the Assistant Storekeeper.

Stationery Allowance.—Sixpence per month to the Head or other Constable in charge of each Station.

Medical Allowance.—One shilling per month for each Officer, Head and other Constable.

Compensation for Clothing.—When not supplied, 2 *s.* 7 *d.* per month per man.

Lodging Allowance.—When there is no barrack accommodation, not exceeding 6 *s.* per month per man.

Henry John Brownrigg,
Inspector General.

RETURN of Existing Stipendiary Magistrates on 1st January 1863, showing their Rates of Salaries and Allowances.

Number of Magistrates.	Salary per Annum.	Lodging Allowance per Annum.	Forage Allowance.	Stationery Allowance.	Postage.	Allowance for a Clerk.	Allowance in lieu of a Mounted Orderly.	Extra Pay.	Travelling Allowance.
	£. s. d.	£. s. d.							
20	500 – –	– – –	4 *s.* per diem.	£. 8 per annum.	Actual expense.	£. 36 per annum.	2 *s.* 4 *d.* per diem.	*Vide* Circular of 8th June 1857.	*Vide* Circular of 8th June 1857.
2	400 – –	100 – –							
30	400 – –	– –							
20	300 – –	– –							
72									

Receiver's Office,
Dublin Castle, 15 June 1863.

A. B. Cane,
Receiver.

CONSTABULARY (IRELAND).

STATEMENT of the Amount of Constabulary Force employed in each County, County of a City, and County of a Town, in *Ireland*, on the 1st day of January 1863.

(*Pursuant to Act* 6 *Will.* 4, *c.* 13.)

Ordered, by The House of Commons, *to be Printed,*
19 *June* 1863.

Under 2 *oz.*

41.3

POLICE (SCOTLAND).

REPORT of the INSPECTOR of CONSTABULARY for the Year ended 15th March 1863, made to Her Majesty's Principal Secretary of State, under the Provisions of the Statute 20 & 21 Vict. c. 72.

Whitehall,
25 May 1863.

H. A. BRUCE.

(PRESENTED PURSUANT TO ACT OF PARLIAMENT.)

Ordered, by The House of Commons, *to be Printed,*
3 *June* 1863.

CONTENTS.

GENERAL REPORT - - - - - - - - - - - - - p. 3

COUNTIES.

Aberdeen - - - - - - p. 9
Argyle - - - - - - 9
Ayr - - - - - - - 10
Banff - - - - - - - 10
Berwick - - - - - - 11
Bute - - - - - - - 11
Caithness - - - - - - 12
Clackmannan - - - - - 12
Cromarty - - - - - - 12
Dumbarton - - - - - - 13
Dumfries - - - - - - 13
Edinburgh, or Midlothian - - - 13
Elgin or Moray - - - - - 14
Fife - - - - - - - 15
Forfar - - - - - - 15
Haddington - - - - - 16
Inverness - - - - - - p. 16
Kincardine - - - - - - 16
Kinross - - - - - - 17
Kirkcudbright - - - - - 17
Lanark - - - - - - 17
Linlithgow - - - - - - 18
Nairn - - - - - - - 18
Peebles - - - - - - 19
Perth - - - - - - - 19
Renfrew - - - - - - 20
Ross - - - - - - - 20
Roxburgh - - - - - - 21
Selkirk - - - - - - 21
Stirling - - - - - - 22
Sutherland - - - - - - 22
Wigtown - - - - - - 23

CITIES AND BURGHS.

Aberdeen - - - - - - p. 23
Alloa - - - - - - - 23
Airdrie - - - - - - - 24
Annan - - - - - - - 24
Arbroath - - - - - - 24
Ardrossan - - - - - - 24
Ayr - - - - - - - 24
Banff - - - - - - - 25
Blairgowrie - - - - - 25
Brechin - - - - - - 25
Campbelltown - - - - - 25
Cromarty - - - - - - 25
Dingwall - - - - - - 25
Dumbarton - - - - - - 25
Dumfries - - - - - - 25
Dunbar - - - - - - 25
Dundee - - - - - - 25
Dunfermline - - - - - 26
Edinburgh - - - - - - 26
Elgin - - - - - - 27
Forfar - - - - - - 27
Forres - - - - - - 27
Fraserburgh - - - - - 28
Galashiels - - - - - - 28
Glasgow - - - - - - 28
Greenock - - - - - - 29
Haddington - - - - - p. 29
Hamilton - - - - - - 29
Hawick - - - - - - 29
Helensburgh - - - - - 30
Inverness - - - - - - 30
Johnstone - - - - - - 30
Kelso - - - - - - - 30
Kilmarnock - - - - - 31
Kirkintilloch - - - - - 31
Kirriemuir - - - - - - 31
Leith - - - - - - - 31
Macduff - - - - - - 32
Maryhill - - - - - - 32
Maxwelltown - - - - - 32
Montrose - - - - - - 32
Nairn - - - - - - - 33
Newburgh - - - - - - 33
Paisley - - - - - - 33
Partick - - - - - - 33
Perth - - - - - - - 34
Pulteneytown - - - - - 34
Renfrew - - - - - - 34
Rothesay - - - - - - 34
Stirling - - - - - - 35
Stranraer - - - - - - 35

APPENDIX - - - - - - - - - - - - - p. 36

1 15

FIFTH REPORT of Her Majesty's Inspector of the Constabulary of *Scotland*, for the year ending 15th March 1863.

To the Right Honourable Sir *George Grey*, Bart., M.P., G.C.B., Her Majesty's Principal Secretary of State for the Home Department.

Sir, Logie, Kirriemuir, N.B., 25 April 1863.

I have the honour to lay before you my Fifth Annual Report on the state of the Police Forces of the counties and burghs in Scotland. General Report.

I am able this year to report all the counties efficient, with the exception of Ross-shire. No addition or alteration has been made in the force of that county since it has been my duty to inspect and report on it during the last five years; and it is the immediate cause of the county of Cromarty and the burghs of Cromarty and Dingwall not having an efficient police, as they are too small to maintain efficient forces of their own, but would readily avail themselves of the 4th and 61st sections of the statute, and unite with the constabulary of Ross-shire on fair and reasonable terms. Counties.

Additional constables having been appointed in Renfrewshire, where they were formerly wanting, I am able to report the police force of that county efficient for the last year, although I consider the number is still barely sufficient for the duties required in the populous part of that county, in the immediate vicinity of Glasgow, and in a mining and manufacturing district.

The manner in which the reports and diaries of the county constables are kept shows continued improvement, particularly, as might be expected, where the chief constables and superintendents or other officers require this important matter to be attended to, and do not allow it to be slurred over or neglected. Both the spelling and handwriting are greatly improved; and although that improvement is pretty general, I have found it most decided in the counties of Aberdeen, Ayr, Forfar, Kinross, and some of the divisions of Lanarkshire. A constable who cannot write an intelligible report in a fair legible hand, and with correct spelling, can have no chance of promotion to the rank of serjeant or officer. Prizes may be well bestowed for the best-written reports and journals or diaries, as well as for the best-kept stations. Reports and diaries.

To the number of efficient burghs with above 5,000 inhabitants I have this year to add Airdrie, Hamilton, and Hawick. The others remain as they were. Several of those under 5,000 continue to have only one constable, which cannot be reported as an efficient police by day and by night. Cupar, in Fife, is the only burgh that has united with its county since my last report, following the good example of Burntisland, Dysart, Kirkcaldy, and St. Andrews, in the same county. Newburgh is now the only one that keeps separate from that county. Burghs.

Experienced detectives are much required, both in burgh and county police forces, to investgate cases of difficulty and importance, particularly when inquiries are necessarily made beyond the usual bounds of its police, in other towns and counties, at a less or greater distance. An ordinary constable, particularly in a rural county force, would be of little use to send to Edinburgh or Glasgow; his time and the expense of his journey would probably be thrown away, and his own beat and its numerous inhabitants left without protection during his absence. Experienced and skilful detectives are not always to be found when wanted, and they require and deserve liberal remuneration for their valuable services. Detectives.

Detectives, such as I recommend, are employed in several counties, as well as in the principal cities and burghs, as Edinburgh, Glasgow, Dundee, Perth, Aberdeen, Leith, Paisley, and Greenock, &c.

In Ayrshire there are four detectives, in Forfarshire two (an inspector and a serjeant), in Lanarkshire two (inspectors), in Perthshire two, in Renfrewshire two (a serjeant and a constable).

These detectives generally act as criminal and sheriff's officers, and communicate between the police force and the sheriff and procurator-fiscal. When not employed specially in criminal cases, they assist the chief constable in such duties as he may require, and they appear in uniform or plain clothes, as may be considered most convenient for the duties in which they are engaged.

The fees for performing criminal duties, and also their expenses, are paid by the Exchequer into the County Police Fund, and in some cases exceed the amount of their salaries. It is thus to the advantage of counties to employ them; although they may receive a higher rate of pay than the ordinary constables, they may, after all, actually cost less than any other members of the force.

Reserve force.

In my former Reports I considered it my duty to recommend the appointment of a small reserve force in large police forces and in counties in particular.

This appears necessary, for, owing to the changes that take place by resignations and dismissals, there are many constables of only a few months or even a few weeks' service on most important beats who have had no opportunity of being instructed in their duties; so that, in difficult cases, serious inconvenience may arise, and it is impossible they can be nearly so efficient as constables who have practical experience in their duties.

It is, therefore, a matter worthy of the consideration of Police Committees, and it may be an expense wisely and profitably incurred, to prepare constables for the duties they are to undertake.

In Ayrshire there are seven probationary or fourth-class constables, who are kept at the headquarters station, under the eye of the chief constable, until beats are vacant for them to be sent to.

There is also a supernumerary in Fife, in Mid-Lothian, and Stirlingshire.

Police stations and lock-ups.

Although much has been done in some counties and burghs for the improvement of their police stations, offices, and lock-ups, very little has been done in many others, and in some cases where most is required.

Many of the stations in which the constables are required to reside, and, in some cases, to pay a high rent for, are most inconvenient and uncomfortable dwellings, limited in accommodation, damp, badly lighted and ventilated.

Of the places used as lock-ups for persons taken into custody and detained until they can be brought before a magistrate and committed to a legal place of confinement (an authorised prison or gaol), many are utterly unfit for any human being; yet in these wretched places both men and women are confined for different periods, and sometimes for nearly 48 hours.

In some instances these places have never been visited by the magistrates or members of the Police Committees, in counties in particular, or, if they are so visited, surprise is expressed that such places should exist and be made use of; but even then they are sometimes allowed to continue in the same state until a large and full meeting can be held to sanction the expense of making the necessary improvements.

The greatest number of new and improved stations and lock-ups have been erected in the counties of Aberdeen, Ayr, Edinburgh, Haddington, Kirkcudbright, Lanark, Roxburgh, and Selkirk. The counties of Banff, Berwick, Caithness, Clackmannan, Dumbarton, Dumfries, Inverness, Kincardine, Kinross, Linlithgow, Perth, Renfrew, and Sutherland have also erected one or more new stations and lock-ups.

In cities and burghs, Glasgow has done most; including the stations of Anderston and St. Rollox, lodgings are found for 226 (143 married and 83 unmarried) officers, serjeants, and constables. Additions are intended to be made during this year for accommodating a greater number; the authorities of Glasgow being satisfied, from past experience, of the advantage of providing good lodgings at moderate rents for the members of their efficient police force.

In

In Edinburgh the stations have been improved in cleanliness, light, and ventilation, but no quarters are provided, even at the stations, for any of the men.

Dundee and Leith have provided lodgings for some of their men, and more are intended to be added. Alloa provides quarters for the serjeant and two constables of their burgh force. The authorities of several other burghs have informed me that they will direct their attention to this important subject.

As the constables pay rent for these lodgings, no additional burden is thrown upon the ratepayers.

Superannuation fund.

The only superannuation fund that is regularly established in any police force in Scotland is in Greenock, which promises to realise the objects for which it was founded.

In Kincardineshire the Commissioners of Supply have insured the lives of 13 of their county serjeants and constables in the "Scottish Provident Institution;" the amount of the yearly premiums is 41 *l.* 13 *s.*, half of which is paid by the county, and the other half by the men who are insured, at an average of 1 *l.* 12 *s.* each.

This example is worthy of adoption by other counties, in order to provide a sum of money for constables in their old age, or for their families after their death.

Protection of salmon.

During the last two years, the constabulary have been employed to assist in carrying out the "Tweed Fisheries Amendment Act," in the counties of Berwick, Roxburgh, Peebles, and Selkirk, on the River Tweed and its numerous tributaries. It is in the latter that the spawning of the salmon principally takes place, and requires strict watching to prevent the numerous poachers from carrying on, as they have done for many years, a wholesale destruction of the breeding fish, and for which they find a ready market. It can only be considered an experiment up to the present time, the result of which has been satisfactory to a certain extent, but it is well known that much poaching continues to go on undetected. The constables having been hitherto appointed only temporarily, for the close-time, were frequently unacquainted with the special duties required of them, and still less with the people engaged in that illegal traffic. In order to effect this object, it will be necessary to appoint a certain number of intelligent and trustworthy men permanently to reside at those places, in the counties above-named, where they can most effectually watch the rivers, and make themselves thoroughly acquainted with the people in the neighbourhood of their beats; and thus gain information of the making or providing of nets, leisters or spears, and other modes of catching or destroying the salmon. These men should have the rank and pay of serjeants, and during close-time have the command of as many extra men under them as may be considered necessary by the chief constables, and approved of by the Tweed Commissioners and the Commissioners of Supply, to perform the duties required.

It will no doubt require a larger sum of money from the Tweed Commissioners for the present year to carry this proposal into effect, but when it proves successful, the number of constable employed may be gradually reduced, and in time the ordinary county police forces be able to discharge this duty, as well as preventing other illegal crimes or offences from being committed. The number of permanent serjeants required to protect the Tweed and its tributaries would probably be, one in Berwickshire, four in Roxburghshire, four in Peebles, and three in Selkirkshire—12 in all. In Berwick and Selkirkshires the constables are provided with the county police uniform, but not so in Roxburghshire. I believe the police uniform would be adopted with advantage, and prove worth the additional expense.

This system of protecting the salmon-fishing, and enforcing the statutes enacted for that purpose, might with advantage be adopted on the Tay, Spey, Findhorn, Beauly, and other rivers in Scotland.

In Perthshire the chief constable, in addition to his other numerous duties, has charge of a number of water-bailiffs, a few only of whom are sworn in as constables.

Protection of salmon.

stables for that particular duty. I believe it would be better to make them all constables, as in the Border counties, on the Tweed and its tributaries, and place the protection of salmon more under the county police, as well as the constables employed expressly for that purpose.

Vagrancy is still on the increase, as will appear by the return below (*see* page 8), there being nearly 5,000 (4,928) cases reported above the year ending 15th March 1862, while there was then an increase of 3,816 more than the year before. Of the 31 counties that maintain a police force (there being none in Cromartyshire) there has been an increase in 21, and a decrease in 10.

The return of 62,278 includes men, women and children of all ages. A legislative measure to remedy this increasing evil is loudly called for.

The number of constables in counties amount to 920, being 11 more than last year, or 1 to 1,993 inhabitants.

In cities and burghs there are 1,640, or eight less than last year, being 1 to 709—total 2,560, or 1 to 1,171, according to the census of 1861.

I have, &c.
(signed) *John Kinloch.*

LIST of BURGHS that have United with their respective Counties, in Terms of the 61st Section of the Act 20 and 21 Vict. c. 72.

No.	BURGH.	COUNTY.	Population in 1861.	REMARKS.
1	Burntisland - - -	Fife - - -	3,146	Royal burgh.
2	Cupar - - - -	- ditto - - -	5,029	- ditto.
3	Dysart - - - -	- ditto - - -	8,067	- ditto.
4	Jedburgh - - -	Roxburgh - -	3,429	- ditto.
5	Kirkcaldy - - -	Fife - - -	10,851	- ditto.
6	Maybole - - -	Ayr - - -	4,114	Burgh of barony.
7	Musselburgh - - -	Edinburgh - -	7,422	Royal burgh.
8	Port Glasgow- - -	Renfrew - - -	7,214	- ditto.
9	Portobello - - -	Edinburgh - -	4,366	- ditto.
10	St. Andrews - - -	Fife - - -	5,176	- ditto.
11	Wishaw - - -	Lanark - - -	7,567	Burgh of barony.

LIST of BURGHS that have Merged into their respective Counties, and been formed into separate Police Districts, in Terms of the 58th Section of the Statute.

No.	BURGH.	COUNTY.	Population in 1861.	REMARKS.
1	Dunfermline* - -	Fife - - -	5,103	Parliamentary Burgh.*
2	Peterhead - - -	Aberdeen - -	7,519	Royal Burgh.
3	Rutherglen - - -	Lanark - -	8,474	- ditto.
4	Thurso - - - -	Caithness - -	2,400	Burgh of Barony.
5	Wick - - - -	- ditto - -	3,063	Royal Burgh.

* The Royal Burgh of Dunfermline maintains a police of its own.

Cities and Burghs reported Efficient, above 5,000 Inhabitants.

No.	Cities and Burghs.	Counties.	Population in 1861.	No.	Cities and Burghs.	Counties.	Population in 1861.
1	Aberdeen	Aberdeen	62,000	14	Greenock	Renfrew	42,100
2	Airdrie	Lanark	12,918	15	Hamilton	Lanark	10,686
3	Alloa	Clackmannan	6,440	16	Hawick	Roxburgh	10,684
4	Arbroath	Forfar	17,657	17	Inverness	Inverness	16,142
5	Ayr	Ayr	8,219	18	Kirkintilloch	Dumbarton	6,096
6	Brechin	Forfar	7,180	19	Leith	Edinburgh	26,474
7	Dumbarton	Dumbarton	8,253	20	Maryhill	Lanark	5,225
8	Dundee	Forfar	90,425	21	Montrose	Forfar	14,563
9	Dunfermline	Fife	8,401	22	Paisley	Renfrew	47,409
10	Edinburgh	Edinburgh	168,098	23	Partick	Lanark	10,917
11	Elgin	Elgin	7,543	24	Perth	Perth	23,000
12	Forfar	Forfar	9,258	25	Rothesay	Bute	7,122
13	Glasgow	Lanark	403,276	26	Stirling	Stirling	13,846

Burghs reported Efficient, under 5,000 Inhabitants.

No.	Burghs.	County.	Population in 1861.
1	Banff	Banff	3,939
2	Helensburgh	Dumbarton	4,749
3	Renfrew	Renfrew	3,731

Burghs reported Inefficient, above 5,000 Inhabitants.

No.	Burghs.	County.	Population in 1861.
1	Campbeltown	Argyle	6,042
2	Dumfries	Dumfries	10,440
3	Galashiels	Selkirk	6,424
4	Johnstone	Renfrew	7,007
5	Kilmarnock	Ayr	20,698

BURGHS reported Inefficient, under 5,000 Inhabitants.

No.	BURGH.	COUNTY.	Population in 1861.
1	Annan	Dumfries	3,473
2	Ardrossan	Ayr	2,951
3	Blairgowrie	Perth	3,600
4	Cromarty	Cromarty	1,491
5	Dingwall	Ross	2,084
6	Forres	Elgin	3,508
7	Fraserburgh	Aberdeen	3,130
8	Haddington	Haddington	3,897
9	Kelso	Roxburgh	4,800
10	Kirriemuir	Forfar	3,425
11	Macduff	Banff	3,067
12	Maxwelltown	Kirkcudbright	3,600
13	Nairn	Nairn	3,437
14	Newburgh	Fife	2,300
15	Pulteneytown	Caithness	4,413
16	Stranraer	Wigtown	3,980

RETURN of Vagrants, Tinkers, and Unlicensed Hawkers, found by the Constabulary in their respective Counties during last Year, to 15th March 1863.

COUNTIES.	Number.	Increase since last Year.	Decrease since last Year.	REMARKS.
1. Aberdeen	1,826	-	854	
2. Argyle	2,418	516	—	
3. Ayr	9,934	-	937	
4. Banff	764	-	168	
5. Berwick	724	406	—	
6. Bute	24	2	—	
7. Caithness	686	60	—	
8. Clackmannan	476	33	—	
9. Cromarty	-	-	-	No police.
10. Dumbarton	2,297	-	76	
11. Dumfries	6,400	252	—	
12. Edinburgh	1,464	14	—	
13. Elgin or Moray	1,256	87	—	
14. Fife	1,795	65	—	
15. Forfar	2,372	122	—	
16. Haddington	1,805	340	—	
17. Inverness	595	-	91	
18. Kincardine	735	199	—	
19. Kinross	381	47	—	
20. Kirkcudbright	6,174	3,026	—	
21. Lanark	4,517	760	—	
22. Linlithgow	456	86	—	
23. Nairn	195	-	3	
24. Peebles	500	-	90	
25. Perth	5,316	-	175	
26. Renfrew	4,091	1,853	—	
27. Ross	453	32	—	
28. Roxburgh	639	-	1,139	
29. Selkirk	658	101	—	
30. Stirling	1,303	-	210	
31. Sutherland	316	47	—	
32. Wigton	1,708	623	—	
TOTAL	62,278	8,671	3,743	
Increase above last year		4,928	—	

(signed) *John Kinloch.*

421

COUNTIES.

Counties.

No. 1.—Aberdeenshire.

Aberdeenshire.

Population in 1861	157,250
Area in square acres	1,270,740
Strength of force	69
Population to each constable	2,278

One chief constable, two superintendents, six inspectors, six serjeants, and 55 constables divided into three classes.

The constable at Glass is paid partly by this county and partly by Banffshire, his beat extending into both counties. One of the above constables of the first-class is stationed at Balmoral, and paid by Her Majesty.

The burgh of Peterhead, with 7,519 inhabitants, is united with the county for police purposes, and forms a separate police district.

Three good stations have been erected during last year; at Turriff for a serjeant and constable; and at Strichen and Stewartfield, for one constable, with two cells in each; these stations are built on a very good plan, and provide ample accommodation for the constables and their families.

Accommodation for an inspector and a constable is being prepared in connexion with the Town-house at Inverury, with two cells for prisoners.

The county of Aberdeen has provided more stations for the members of its police force than any other in Scotland; most of them are entirely new, and some are additions to houses formerly built that have now been converted into very good stations.

1,826 vagrants were found by the police, being 854 less than last year.

A new superintendent has recently been appointed to the command of this force, which has been maintained in a state of efficiency and discipline during the past year.

No. 2.—Argyleshire.

Argyleshire.

Population in 1861	74,953
Area in square acres	2,083,126
Strength of force	36
Population to each constable	2,082

One chief constable, one superintendent, five serjeants, and 29 constables divided into three classes.

This force has been increased by one constable stationed at Tobermory.

A serjeant and 11 constables are employed by the "Board of British Fishery" to protect the herring fishing in Lochfine and on the western coast.

New stations are about to be provided at Tobermory, Oban, Dulmally, and one is proposed at Inverary.

The station at Lochgilphead, the head quarters of the force, continues the same as formerly reported, a very inferior one.

The burgh of Campbelton is the only one in the county that maintains a separate police of its own, though an inefficient one. It might, with great advantage, unite with the county.

The population and houses along the southern part of the district of Cowall are rapidly increasing at Inellan, Dunoon, Kirn, Sandbank, and Kilmun.

Many of the houses are deserted by their owners a great part of the year, and left without servants, with much valuable property in them, entirely in charge of the police constables, who are too few in number to be able to afford proper protection. I consider that two additional constables are required to be

Counties.

stationed in that district, and the proper course appears to be to form these populous places into a separate police district.

2,418 vagrants were found by the police during last year, being an increase of 516 above the year previous.

I consider the force to have been efficient during the past year.

No. 3.—Ayrshire.

Ayrshire.

Population in 1861	164,623
Area in square acres	650,156
Strength of force	84
Population to each constable	1,959

One chief constable, two superintendents, four inspectors, four detectives, nine serjeants, and 64 constables divided into five classes, including two constables paid for by the burgh of Maybole (with 4,114 inhabitants), and the two for Newton and Wallacetown.

A serjeant and three constables are paid by the Board of British Fishery to protect the herring fishing along the coast. Horses with saddlery and harness have been provided by the county for the two superintendents, and 40 *l.* a-year is allowed for forage for each horse. A spring-cart is also provided for each superintendent for conveyance of prisoners and the standard weights and measures. This arrangement has been found, as in many English counties, to be less expensive than hiring horses and carts, or other description of carriages, for police service.

The four detectives act as sheriffs' and criminal officers, and receive for the county the Exchequer fees allowed for the performance of such duties.

In addition to the numerous and complete stations already erected in this county, during the last four years, and mentioned in my former reports, the district prison at Stewarton has recently been enlarged and converted into a police station, with accommodation for two married and two unmarried constables, with room for extra men at fairs and other occasions when required. There are also an office, four cells, washing house, &c.

A station is proposed to be erected at Kilwinning.

The burgh of Ardrossan, in this county, continues without an efficient police force, which throws extra duties on the county police in its neighbourhood.

9,934 vagrants were reported by the police, being 937 less than last year.

This force continues to merit the good character for efficiency and discipline as in my former reports.

No. 4.—Banffshire.

Banffshire.

Population in 1861	49,255
Area in square acres	439,219
Strength of force	16
Population to each constable	3,076

One chief constable, two serjeants, and 13 constables divided into three classes.

The constable at Glass is paid partly by this county and partly by Aberdeenshire.

Three constables are employed in Strathspey, on the works of the railway being made through that district, and are paid by the railway company.

There are eight police stations with two cells at each, which are given to the constables who occupy them free of rent.

The proportion of 3,076 inhabitants to each constable is unusually large, but I consider the force to have been efficient during last year.

The burghs of Banff and Macduff continue to keep separate from the county.

764 vagrants were reported during last year, being 168 less than the year before.

No. 5.—Berwickshire.

Berwickshire.

Population in 1861	36,600
Area in square acres	309,375
Strength of force	21
Population to each constable	1,742

One chief constable, one superintendent, four serjeants, and 15 constables in three classes.

There is an increase of one supernumerary constable during last year.

There are three constables employed on the Berwickshire Railway, and paid by the company; also three by the Tweed Commissioners to protect the salmon fishing, and one by private parties to protect trout fishing in the rivers.

Two new cells have lately been added to the station at Greenlaw. Some of the other stations, as at Lauder and Coldstream, require repairs and improvements. The cells at the latter place are damp, and are not provided with means for drying or warming them in damp or cold weather.

724 vagrants were reported by the police, being 406 more than last year.

This force, so far as its ordinary police duties are concerned, is efficient, and in a good state of discipline.

With regard to the protection of salmon fishing, and the prevention of poaching, its exertions have been to a considerable extent satisfactory, and a great improvement on the old system of water bailiffs; but to perform that duty in a thoroughly efficient manner it will be necessary to appoint at least one permanent serjeant, in addition to five or six extra constables during close time, and for a period varying from three to six months. This will be an additional expense to the Tweed Commissioners, but when the illegal destruction of salmon has once been effectually put down, the police force for its protection may be gradually reduced.

The river and railway constables act in concert with the ordinary county constables, and thus the duties of all are more effectually performed.

During last year, 14 poachers were detected, 12 of whom were convicted, and fined or imprisoned.

No. 6.—Buteshire.

Buteshire.

Population in 1861	9,209
Area in square acres	109,375
Strength of force	7
Population to each constable	1,315

One chief constable, one serjeant, and five constables, in three classes.

This small county force is the same as last year. The chief constable and two constables are stationed in the Island of Bute, a serjeant and two constables in Arran, and one at Millport, in Cumbrae.

No office or lock-up has yet been provided in the Islands of Bute or Cumbrae; the only one is in Arran, which of course is of no use to the other islands, separated from it by several miles of sea.

The constables in Arran have houses provided for them, but those in Bute and Cumbrae must find lodgings for themselves, and they have no place to put persons that they may take into custody.

The extent of this county and its population, including the three islands and the towns of Rothesay and Millport, are so limited, that it would be better to unite the whole under one than divide it as at present, into two separate forces, one of seven men for the county, with 9,209, and five men for Rothesay, with 7,122 inhabitants; being 12 men, or one constable to 1,360 for the whole.

24 vagrants were reported by the police last year, being two more than the year before.

This force has been efficient for the last year.

Counties.

No. 7.—Caithness-shire.

Caithness-shire.

Population in 1861	36,729
Area in square acres	455,708
Strength of force	14
Population to each constable	2,623

One chief constable, three serjeants, and 10 constables in three classes.

This force continues the same as last year in numbers and rate of pay.

A constable having been removed from Watten to the distant station of Reay, in the extreme west of the county, the force in the neighbourhood of Wick, already weak enough at any time of the year, but particularly so during the herring fishery season, is thus made still weaker.

The district of Canisbay, in the north of the county, has at present no police protection, with the exception of an occasional visit from the constables at Castlehill or Keiss.

The proportion of constables to the resident population, 1 to 2,623, is far below the average of the rest of Scotland; and during the herring fishing season, is the lowest in the country.

Canisbay is the place where an additional constable should be stationed, and he might be removed nearer to Wick if required during the fishing season.

A temporary office and lock-up have been provided at Wick, until the proposed additions to the county buildings are made.

A station is proposed to be erected at Lybster, where it is much required.

No satisfactory arrangement has yet been made by this county with the burghs of Thurso and Wick, in reference to the great proportion of the police expenses that have been put upon these two burghs.

Pulteneytown, a part of the Parliamentary burgh of Wick, and joining that town, still maintains a small police force, though an inefficient one, of its own.

The chief constable is procurator fiscal to the justices of the peace, and inspector of the weights and measures.

686 vagrants and tinkers were reported by the police, being 60 more than last year.

On the whole, this force appears to have been efficient during last year.

No. 8.—Clackmannanshire.

Clackmannanshire.

Population in 1861	14,844
Area in square acres	29,744
Strength of force	7
Population to each constable	2,120

One superintendent and six constables in three classes.

This force is under the same chief constable as Perthshire; the superintendent resides at head-quarters at Alloa; it is the same as to numbers as last year.

The superintendent's salary has been raised from 100*l.* to 120*l.* a year.

The constables provide their own lodgings, except at Tillicoultry, where there is a new police station (with two cells) for one married man.

No proper office has yet been provided at Alloa for the superintendent to carry on the police business of the county, and no lock-up for persons taken into custody.

476 vagrants were reported by the police, being 33 more than last year.

The force appears to be efficient in number and discipline.

No. 9.—Cromartyshire.

Cromartyshire.

Population in 1861	2,267
Strength of force	None.

No police force has yet been established in this county, neither have any steps been taken to effect a union with the adjoining county of Ross, as was proposed some time ago.

There is only one constable in the burgh, the county town.

No. 10.—Dumbartonshire.

Population in 1861	31,728
Area in square acres	189,844
Strength of force	21
Population to each constable	1,510

Dumbartonshire.

One chief constable, one superintendent, three serjeants, and 16 constables in three classes.

This force remains the same as at my former report, but now take charge of that part of Renfrewshire adjoining Dumbartonshire on the north side of the Clyde, for which 30*l.* a year is paid by the former county.

Eleven of the constables have houses provided for them by the county, for which they pay 1*s.* per week; the other constables have 1*s.* per week paid to them as lodging money, in addition to their pay.

A new office and cells have been provided at Dumbarton, in the new county building.

2,297 vagrants were reported by the police during the year, being 76 less than the year before.

This force is efficient in numbers and discipline.

No. 11.—Dumfries-shire.

Population in 1861	61,983
Area in square acres	722,813
Strength of force	28
Population to each constable	2,213

Dumfries-shire.

One chief constable, one superintendent, one inspector, five serjeants, and 20 constables in two classes.

The superintendent, inspector, and 19 of the serjeants and constables have station houses or lodgings rent free, in addition to their pay; the other men receive 2*s.* per week if married, and 1*s.* 6*d.* per week if unmarried, for lodging money.

A new station, with one cell, was lately erected at Canonbie.

Many of the police stations have been a long time occupied by the constables; they were built, or converted into their present use, before most other counties had provided stations for their police; but they are inferior to those now provided in many other counties, and require considerable alterations and improvements, particularly the lock-ups, some of which are unfit for confining persons who are taken into custody.

The burgh of Annan, in this county, continues to maintain its inefficient force of only one man.

6,400 vagrants were reported by the police, being 252 more than last year.

This force has been maintained in its usual state of efficiency and good discipline.

No. 12.—County of Edinburgh or Mid-Lothian.

Population in 1861	72,248
Area in square acres	254,300
Strength of force	46
Population to each constable	1,570

Edinburgh or Mid-Lothian.

One chief constable, one superintendent, four inspectors, four serjeants, and 37 constables divided into four classes.

The pay of the superintendent has been raised from 85*l.* to 90*l.*

One of the inspectors is inspector of weights and measures.

Newhaven being now under the Leith police force, the two constables formerly stationed there by this county have been discontinued, but another constable has been appointed as a supernumerary at head-quarters. An extra constable is

Counties.

is also appointed in the summer and autumn months at Portobello, as the population is there greatly increased at these seasons.

An additional constable appears to be much required at Musselburgh, there being only an inspector and three constables for a population of nearly 7,500 inhabitants, including Fisher-row.

No new stations have been provided in this county during last year. Several of the old ones are greatly in need of repair, particularly the lock-ups, some of which are dark, small, and deficient in proper ventilation.

New stations are much required at Mid-Calder and Piershill, as reported last year; the latter is also an obstruction to the public road, being placed in the middle of one of the principal thoroughfares in the immediate vicinity of Edinburgh; it provides only one room for the constable and his wife and family.

The head-quarter's office for the chief constable, in the basement of the county buildings, continues in the same state as formerly reported.

With the exception of the new stations at Pennicuick, Gilmerton, Gorebridge, and Stow, the station houses and lock-ups of this, the metropolitan county, are inferior to those now provided for the police in many other counties in Scotland.

1,464 vagrants have been reported by the police, being 14 more than last year.

15 vacancies have occurred during the year by resignations and dismissals, a large proportion in a force of 46 men, and shows the necessity of having a small reserve force at head-quarters, to enable the chief constable to instruct newly appointed constables in their duties, before sending them to their beats.

Although I am happy to be able to report this force in a state of efficiency and discipline for last year, I consider that another constable should be added at Musselburgh, and that the addition of a small reserve force at head-quarters requires the consideration of the police committee, for in this very important county, in which the metropolis is situated, a police force with a large proportion of inexperienced constables cannot be expected to discharge its duties in a thoroughly efficient manner.

No. 13.—Elgin or Morayshire.

Elgin or Morayshire.

Population in 1861	31,641
Area in acres	340,000
Strength of force	13
Population to each constable	2,433

One chief constable, two serjeants, and 10 constables in three classes.

This force continues the same as to numbers, organisation, and rate of pay as last year, and in the same state of efficiency and good discipline as formerly reported.

Although the office at head-quarters has been enlarged and improved, the cells are too damp for prisoners to be confined in, and there are no means provided for drying or warming them in cold weather.

The constables have free quarters at the few stations provided for them in the county.

The lock-ups at Fochabers and Rothes are very bad, and unfit for the purposes for which they are made use of.

I have called the attention of the police committee to the subject, but no improvement has been made during the last year.

There are five constables employed on the railways being formed in the county, and paid by the companies.

Although I report this force efficient, I consider it desirable to appoint an additional constable at New Elgin.

1,256 vagrants were reported by the police, being 87 more than last year.

424

Counties.

No. 14.—Fifeshire.

Fifeshire.

Population in 1861	142,506
Area in acres	322,031
Strength of force	57
Population to each constable	2,500

One chief constable, four inspectors, four serjeants, and 48 constables in four classes.

This force includes two constables added for the burgh of Cupar, which is now united to the county for police purposes, and one supernumerary at head-quarters at 15 *s.* per week.

All the burghs in this county, viz., Burntisland, Cupar, Dysart, Kirkcaldy, and St. Andrews, have united with the county, with the exception of Newburgh, which maintains only one constable, and is inefficient.

The detective that formed part of this force last year has been discontinued.

Good stations and lock-ups are very much required in this large and populous county. There is no lock-up in the Dunfermline district; Aberdour and Dunfermline appear the places where they would be most advantageously placed.

The station at Pathhead is very small, there being only one small room for the constable, a married man, and the lock-up had no window. It appeared unfit to use as a place of detention for any person.

The cells and place occupied by the constable at Kirkcaldy might be improved at small expense.

A gas stove has been provided for the lock-up at St. Andrews, but the place has been badly constructed. The constable's dwelling also requires improvement.

1,795 vagrants were reported by the police, being 65 more than last year.

This force appears to have been efficient during last year.

No 15.—Forfarshire.

Forfarshire.

Population in 1861	65,101
Area in acres	568,750
Strength of force	30
Population to each constable	2,170

One chief constable, one superintendent, one inspector (detective), five serjeants (one a detective), and 22 constables divided into two classes.

One additional constable has been appointed and stationed at Birkhill Feus, to the west of Dundee, where there is still little enough protection for that populous district.

A constable has been transferred from the North Water Bridge, on the borders of Kincardineshire, to Kirriemuir, the most populous and one of the largest beats in the county.

I formerly reported the bad state of some of the houses occupied by the constables; they are still in the same state as last year.

Many of the lock-ups are very bad, being small, damp, and with no means provided for drying or warming them.

New stations are much required, at Broughty Ferry and Kirriemuir in particular.

The rate of pay remains the same as formerly reported.

2,372 vagrants were reported by the police, being 122 more than last year.

The force is in a state of efficiency and discipline.

Counties.

Haddingtonshire.

No. 16.—Haddingtonshire.

Population in 1861	34,023
Area in acres	185,937
Strength of force	25
Population to each constable	1,360

One chief constable, one superintendent, three serjeants, and 20 constables divided into three classes.

One man has been added to the force during last year, and is stationed at North Berwick.

There are now nine police stations in this county, with accommodation for constables, who pay 1*s.* per week for rent.

Three of these stations have been erected during last year; one at Dunbar, for a serjeant and constable; one at North Berwick, for two constables; and another at Linton for one man; each station has two good cells for prisoners.

These stations are very good: 1805 vagrants were reported by the police, being 340 more than last year, when the increase was 497 more than the year before.

This force is in the same state of efficiency and good discipline as in former years.

The burgh of Dunbar having now merged into this county for police purposes, the Commissioners of Supply will require to provide additional constables for the police duties of that burgh.

Inverness-shire.

No. 17.—Inverness-shire.

Population in 1861	74,936
Area in acres	2,723,501
Strength of force	35
Population to each constable	2,141

One chief constable, one superintendent, three inspectors, two serjeants, and 28 constables in three classes.

The regular force of this county remains the same as formerly reported. There are six constables employed on the lines of railway now being formed in the county.

A good new station, with two cells, has been erected at Beauly, and a house has been taken at Campbelton, near Fort George, for a constable's residence.

It is intended to erect a station with lock-ups attached at Kingussie.

A station with cells is much required at Portree, in the Isle of Skye; there is none in the whole island, with above 20,000 inhabitants.

Many of the stations are at such a distance from one another, a lock-up at most or nearly all of them is required.

591 vagrants were reported by the police, 91 less than last year.

This force is efficient.

Kincardineshire.

No. 18.—Kincardineshire.

Population in 1861	34,461
Area in acres	252,250
Strength of force	15
Population to each constable	2,297

One chief constable, three serjeants, and 11 constables divided into three classes.

This force continues the same as last year in numbers and rate of pay.

A new station for one constable and two cells for prisoners has been erected at Auchinblae, but it was not finished at the time of my inspection.

The stations at Stonehaven, Bervie, and Laurencekirk have no means yet provided

provided for drying or warming the cells in damp or cold weather, and the ventilation of the one at Bervie requires to be improved. The constable's dwelling at that place is very small for a married man with a family.

In order to make a provision for constables in their old age, and for their families in case of their deaths, the Commissioners of Supply of this county insure the lives of the serjeants and constables, and pay one-half of the insurance for them, the remaining half being paid by the men in monthly instalments deducted from their pay. The lives of 13 members of the force are insured; the annual payment is 41 *l.* 13 *s.*, being an average of 1 *l.* 12 *s.* per man.

735 vagrants were reported by the police, being 199 more than last year.

The force is efficient.

No. 19.—Kinross-shire.

Population in 1861	7,375
Area in acres	49,531
Strength of force	5
Population to each constable	1,595

The chief constable is the same as that for Perthshire.

One superintendent, and 4 constables in three classes.

The salary of the superintendent has been raised from 65 *l.* to 70 *l.* a-year; he has the use of the station at Kinross rent-free. The other constables provide their own lodgings.

It is proposed to convert a building at Milnathort into a station for a constable with two cells, which may be effected at a small expense, and prove a very convenient police station.

381 vagrants were reported by the police, being 47 more than last year.

This force is efficient.

No. 20.—Kirkcudbrightshire.

Population in 1861	38,775
Area in acres	610,734
Strength of force	17
Population to each constable	2,280

One chief constable, one superintendent, one serjeant, and 14 constables divided into three classes.

This force remains the same as at the time of my former Report, and has been maintained in a state of efficiency during the year.

Some changes in the stations and beats of the constables are proposed to be made, that the police duties of the county may be more effectually performed.

The constables have the use of these stations to live in rent-free; those who are not provided with stations are allowed 4 *l* a-year for lodgings if married, and 3 *l.* a-year if unmarried, in addition to their pay.

A carriage is provided for the conveyance of the standard weights and measures to the different districts of the county.

6,174 vagrants are reported by the police, being 3,026 more than last year.

No. 21.—Lanarkshire.

Population in 1861	190,860
Area in acres	593,680
Strength of force	137
Population to each constable	1,393

One chief constable, five superintendents, five inspectors, 19 serjeants, and 107 constables divided into three classes.

One constable has been added to the force, one inspector has been promoted

Counties.

to be superintendent (in place of one appointed to be superintendent of the police force of Greeno ck), one serjeant promoted to be inspector, and one constable to be serjeant.

Four constables are employed on the Caledonian Railway, and paid by the Company.

Ten vacancies took place owing to resignations and dismissals; of the former, seven were appointed to other and better situations.

The burghs of Lanark, Rutherglen, and Wishaw form part of the county for police purposes. Airdrie and Hamilton maintain police forces of their own.

It is proposed to add five more constables, one in the Upper Ward and two in the Lower Ward, and two at Govan.

New stations, for two constables in each, and with two cells, are being erected at Bailliestown, Carluke, and Motherwell.

Serjeants and constables pay 1 *s.* per week for the use of station-houses.

Each division is provided with a horse and spring-cart for the use of the superintendent, and for conveying prisoners, the standard weights and measures, and other purposes required.

£.40 a-year is allowed to each superintendent to keep the horses, in addition to their salary of 150*l.* a-year.

Four inspectors act as detectives and sheriff's officers.

The inspection of the weights and measures, having been put under the police of the county, has been performed to the satisfaction of the public.

4,517 vagrants were reported by the police, being 760 more than last year.

No. 22.—Linlithgowshire.

Linlithgowshire.

Population in 1861	38,845
Area in acres	64,375
Strength of force	18
Population to each constable	2,158

One chief constable, one superintendent, three serjeants, and 14 constables in two classes.

One of the constables is paid for by the burgh of Bathgate.

The serjeants and constables pay 1 *s.* per week for the use of stations; those who are not provided with stations receive 1 *s.* per week as lodging-money.

The place used as a lock-up at Linlithgow was in better order than at my inspection the year before.

A police station with lock-ups is being prepared in connexion with the new court-houses now being erected at Linlithgow.

Stations with lock-ups appear to be much wanted at Bo'ness and South Queensferry.

A detective might with much benefit be added to the force, to prevent constables being taken from their beats to be sent to Edinburgh and elsewhere, to investigate crimes and search for property that has been stolen.

456 vagrants have been reported by the police, being 86 more than last year.

No. 23.—Nairnshire.

Nairnshire.

Population in 1861	6,628
Area in acres	137,500
Strength of force	4
Population to each constable	1,657

One chief constable, and three constables all in one class.

This small county continues to maintain the same police force as formerly reported.

The constables find their own lodgings.

No lock-up or station-house of any kind has yet been provided, either in the county or burgh.

195 vagrants were reported by the police, being three less than last year.

The force is efficient.

No. 24.—

No. 24.—PEEBLES-SHIRE.

		Peebles-shire.
Population in 1861	11,408	
Area in acres	226,488	
Strength of force	8	
Population to each constable	1,426	

One chief constable, one serjeant, and six constables in one class.

In addition to the above, the regular force of the county, there are four constables employed on the railway being made to Galashiels, and paid by the Company.

There are also four constables employed all the year round to protect the salmon-fishing from illegal poaching, and four more are employed during close-time; all are paid by the Tweed Commissioners.

The constables are provided with greatcoats and caps, in addition to their pay.

Forty-one persons were convicted of poaching during last year, and the fines inflicted amounted to 167 *l.* 10 *s.*

A greater number of men appears to be necessary during the close-time, in addition to the four permanent constables, to put down illegal fishing effectually.

Two new stations are proposed to be erected in this county, but no plans have yet been decided on.

500 vagrants were reported by the police, being 90 less than last year.

No. 25.—PERTHSHIRE.

		Perthshire.
Population in 1861	109,548	
Area in acres	1,814,063	
Strength of force	54	
Population to each constable	2,028	

One chief constable, one superintendent, two inspectors, two detectives, eight serjeants, and 40 constables divided into three classes.

The regular force of this county continues the same, as to numbers, organisation, and rate of pay, as at the time of my last Report.

Seven constables have been employed on the line of railway in progress through the county to Inverness, and are paid by the Company.

As reported last year, many of the police-stations and the lock-ups, in this county, are in a very indifferent state, the lock-ups in particular, some of which are unfit for the confinement of any persons. Among the worst are at Aberfeldy, Coupar Angus, Rattray, and Pitlochrie. At the last-mentioned place the lock-ups, small and bad as they are, have been frequently made use of during the last year for the confinement of persons employed in making the railroad in that neighbourhood, sometimes more than one in a cell. The constables' station-house is also bad, and was some time ago reported by a medical officer as unhealthy to live in.

A station for the constable at Crian-larich is much wanted.

A new station has been provided at Comrie; two lock-ups have been added to the house occupied by the constable at Bridge-of-Earn.

A new station has been built at Alyth, but it was not finished at the time of my inspection.

No constable has yet been stationed at Birnam (an important and increasing place), a railway station, and frequented by great numbers of people during summer and autumn, and where the inhabitants look for more police protection.

The chief constable, in addition to his duties of that office in the counties of Clackmannan and Kinross, is Procurator Fiscal to the Justices of the Peace under the Public Houses and Road Acts, &c., and is also at the head of the water bailiffs for protecting the salmon-fishing on the Tay and its tributaries. Only a few of these bailiffs are sworn in as constables.

5,316 vagrants have been reported by the police, being 175 less than last year.

This force has been efficient for the past year.

Counties.

No. 26.—Renfrewshire.

Renfrewshire.

Population in 1861	70,520
Area in acres	150,000
Strength of force	39
Population to each constable	1,808

One chief constable, one superintendent, four inspectors, seven serjeants, and 26 constables in two classes.

Three constables have been added to the Pollockshaws district, and one in Port Glasgow, paid by the burgh.

That part of the county situated on the north side of the Clyde is placed under the protection of the Dumbartonshire police, and for which this county pays 30*l.* a-year.

These additions were only made towards the end of the year; and although I consider that the number of constables in the Pollockshaws district (10) is the minimum number required for its extent and numerous population (of above 21,000, being only one to 2,100), and from its immediate vicinity to Glasgow, to mines and large manufactories, I recommend the force to the favourable consideration of the Secretary of State, for its efficiency during the last year.

A serjeant and constable are employed specially as detectives and sheriff's officers.

Another detective for the Pollockshaws district would be found very useful, and prevent constables being taken away from their usual beats when required to go to Glasgow, Paisley, or elsewhere, to investigate cases of theft, robbery, and other crimes and offences, or of sudden deaths or accidents.

The station at Pollockshaws has been improved; the cells are now dry, and are warmed in cold weather; but there is not much accommodation for the constables stationed there, although it cost the county a large sum of money. The cells at the Barrhead station were in the same state as at my inspection for the two previous years; they have never been dry since they were built. This station was also a very expensive one for all the accommodation it affords.

A station, with lock-ups, is much wanted in the western district of the county. Gourock, where two constables are stationed, appears to be the place most suitable for such a station to be provided, there being an increasing population there, and numerous steamers and other vessels arrive and depart from thence every day.

4,091 vagrants were reported by the police, being 1,853 more than last year.

No. 27.—Ross-shire.

Ross-shire.

Population in 1861	75,438
Area in acres	2,016,375
Strength of force	20
Population to each constable	3,771

One chief constable, one superintendent, one inspector, three serjeants, and 14 constables, all in one class.

This force remains the same as at the time of my last Report, and I can, therefore, only continue to report it inefficient in numbers, for the great extent of the beats and the number of the population.

The officers, serjeants, and constables are all paid the minimum rate required by the Secretary of State's rules, and there is no classification of the constables, as in other police forces, to encourage and reward those who most zealously and efficiently discharge their duties.

In the Island of Lewes, with above 20,000 inhabitants—and that number very greatly increased during the herring fishing, and occasionally by the crews of ships putting into the harbour of Stornoway—there are only three constables, and no lock-up to confine any persons who may be taken into custody.

Lock-ups, and stations for the constables to reside in, are very much called for in this county—at Dingwall, Stornoway, and Tain, in particular (the place used at

at the latter town being unfit for the confinement of any human being), and also at Fortrose, Jeantown, Poolewe, and Ullapool.

The burgh of Dingwall, as well as the county and burgh of Cromarty, is willing to unite with the police force of this county on reasonable terms.

453 vagrants were reported by the police, being 32 more than last year.

No. 28.—Roxburghshire.

Population in 1861	40,190
Area in acres	460,938
Strength of force	28
Population to each constable	1,435

One chief constable, one superintendent, four serjeants, and 22 constables divided into two classes.

This force includes the two constables appointed for the burgh of Jedburgh which united with the county last year, and I have been informed by the Provost that the union has given much satisfaction to the magistrates, town council, and inhabitants.

The burgh of Kelso still declines to join, and the burgh of Hawick has recently established a police force, which I consider efficient in numbers for that place.

The Kelso station was in the same state as at my inspection the year before.

Serjeants and constables in station-houses have the use of them rent-free; where no houses are provided they receive 2*s.* per week lodging-money in addition to their pay.

Thirteen vacancies took place during the year, from resignations and discharges from unfitness for service.

The new police-office and cells in the recently-erected county buildings are not yet finished.

Twelve extra constables were employed in protecting the salmon-fishing during the close-time, and 12 more for preventing the illegal poaching of game, which had become very prevalent in this county.

There were 42 convictions of salmon poaching during the year.

The appointment of four permanent serjeants, in addition to 10 or 12 temporary men under them during close-time, will be required to effectually put a stop to the illegal destruction of salmon. After that is effected, the number of the force might be gradually reduced.

The duties required of the police in this county are numerous and too heavy for the present force, and the Police Committee have resolved to recommend to the Commissioners of Supply to add six constables to the present establishment.

I however consider that the force deserves a report of efficiency for the last year; and next year, when the proposed addition is made, it will be one of the most efficient in Scotland.

639 vagrants were reported by the police, being 1,138 more than last year.

No. 29.—Selkirkshire.

Population in 1861	7,636
Area in acres	170,313
Strength of force	8
Population to each constable	954

One chief constable, one serjeant, and six constables in one class.

The regular county force continues as at my last Report; and although I report it as having been efficient for the last year, I consider there ought to be an additional constable appointed at Selkirk, the capital and county town, in order to provide a night watch and patrol for the better protection of the inhabitants.

I have recommended this addition to the notice of the Police Committee for the last two years, and I think it should now be carried into effect.

The proportion of constables to population in this county appears unusually

Counties.

large, but that is owing to its being a pastoral and rural county, with its inhabitants much scattered, except in Selkirk and Galashiels.

The constables are provided with good station-houses rent-free, in addition to their pay of 18*s.* per week.

A new station is proposed to be erected at Roberton.

Fourteen extra constables were employed during the close-time of salmon fishing to prevent poaching.

Twenty-four poachers were apprehended, of whom 16 were convicted; two cases were "not proven." On one occasion the police were overpowered by the poachers, some of whom were disguised.

In order to put down the poaching of salmon, it would be better to appoint three permanent serjeants, and place nine or ten extra men under them during the close-time.

The serjeants being employed permanently would be much better acquainted with the people who are in the habit of destroying salmon, able more readily to detect them, and render the services of the temporary men more useful.

658 vagrants were reported by the police, being 101 more than last year.

No. 30.—Stirlingshire.

Stirlingshire.

Population in 1861 - - - - - -	78,212
Area in acres - - - - - - -	295,875
Strength of force - - - - - -	34
Population to each constable - - - -	2,300

One chief constable, two superintendents, five serjeants, and 26 constables, including two supernumeraries.

A new superintendent has been appointed at Falkirk.

Accommodation has been prepared at the new court-house at Kilsyth for a constable, and cells, but they were not finished at the time of my inspection.

Stations appear to be much required in this county, at Bridge-of-Allan (where there is an increasing population), at Denny, Lennoxtown, Milngavie, and Slamannan.

The lock-up at Grangemouth was so damp and unprovided with proper means of drying, warming, and ventilating, that it is utterly unfit for the confinement of any person; the constable's dwelling adjoining was also damp and in much need of repair.

1,303 vagrants were reported by the police, being 210 less than last year.

This force appears to have been efficient during last year, but I still consider it weak in numbers for so large and increasing a population, and that its efficiency would be improved by stations and lock-ups being provided at the places before mentioned.

No. 31.—Sutherlandshire.

Sutherlandshire.

Population in 1861 - - - - -	25,208
Area in acres - - - - - - -	1,207,188
Strength of force - - - - - -	9
Population to each constable - - - -	2,800

One chief constable, one serjeant, and seven constables, in one class.

The force is the same as at my last Report, and I consider it efficient.

The new police-station at Dornoch, containing an office and accommodation for the resident serjeant and his family, and cells, is finished and occupied.

The residence of the constable at Lochinver has been improved.

An extra constable was appointed at Helmsdale during the herring-fishing season last autumn.

The "tinkers" and other vagrants in this county are particularly troublesome, and increase in numbers and audacity. The number reported by the police was 317, being 47 more than last year.

No. 32.—

Counties.

No. 32.—Wigtownshire.

Wigtownshire.

Population in 1861	38,058
Area in acres	327,815
Strength of force	15
Population to each constable	2,537

One chief constable, one superintendent, one serjeant, and 12 constables in two classes.

This force continues the same as last year.

It is still weak in numbers for so large and populous a county, and I consider that additional constables should be appointed at Stranraer and Newton Stewart, but particularly at the former place.

New stations are being erected at Kirkowan and Port William, but one is still more required at Stranraer; the lock-up there is very bad, as formerly reported, and is not under charge of the police.

The pay of the men is below that of the neighbouring counties, and limits the number of candidates that the chief constable has to select from, to fill such vacancies as take place.

1,708 vagrants were reported by the police, being 623 more than last year.

Although I report this force efficient for the last year, I consider the additions above mentioned should be made during the present year.

CITIES AND BURGHS.

Cities and Burghs.

No. 1.—City of Aberdeen (County of Aberdeen).

Aberdeen.

Population in 1861 (about)	62,000
Strength of force	86
Population to each constable	720

One superintendent, two lieutenants, two detectives, seven serjeants, and 74 constables, divided into three classes of equal numbers in each.

This force remains the same as to numbers, organisation, and rate of pay, as at the time of my last Report: six have resigned, two were dismissed, and five left from being unfit for the duty—a small proportion of vacancies in a force of 86 men.

The office, charge-room, and cells are kept in good order; but they are dark, and inconvenient for the purposes they are applied to.

New and complete offices are proposed to be provided next year.

The force has been maintained in a state of efficiency and discipline during the last year.

No station-houses or lodgings have as yet been provided for any of the constables.

No. 2.—Alloa (County of Clackmannan).

Alloa.

Population in 1861	6,440
Strength of force	4
Population to each constable	1,610

One superintendent, one serjeant, and two constables.

This force is the same as last year as to numbers and state of efficiency.

The cells in the old town prison remain as formerly reported, and persons confined in them are not under the charge of the police.

A lock-up adjoining the police-office is much required.

The serjeant and two constables reside in rooms above the police-office.

Cities and Burghs.

No. 3.—AIRDRIE (County of Lanark).

Airdrie.

Population in 1861	12,918
Strength of force	11
Population to each constable	1,174

One superintendent, one lieutenant, one serjeant, and eight constables in three classes.

Two additional constables have been appointed to this force during last year, and I am now enabled to report it efficient in numbers and discipline.

The superintendent acts as inspector of weights and measures. The office and books are kept in a regular and orderly manner.

No. 4.—ANNAN (County of Dumfries).

Annan.

Population in 1861	3,473
Strength of force	1
Population to each constable	3,473

This burgh maintains only one constable, which I cannot report as an efficient police force.

No. 5.—ARBROATH (County of Forfar).

Arbroath.

Population in 1861	17,657
Strength of force	13
Population to each constable	1,358

One superintendent, three serjeants, and nine constables in three classes.

This force remains the same as for the last five years; although the population, the extent of streets, and number of houses have increased, no addition has been made to the police force.

Although I report it efficient for the last year, I have considered it my duty to recommend to the magistrates the addition of one constable as necessary for the more effectual protection of the town.

No. 6.—ARDROSSAN (County of Ayr).

Ardrossan.

Population in 1861	2,951
Strength of force	1
Population to each constable	2,951

The "burgh officer," is the only man maintained for the police duties of this place, and which are not efficiently performed.

The authorities continue to refuse to unite with the county for police purposes, although such an arrangement would be of benefit to the inhabitants and the want of a proper police in this place has been shown recently on several occasions

No. 7.—AYR (County of Ayr).

Ayr.

Population in 1861	8,219
Strength of force	10
Population to each constable	821

One superintendent, two serjeants, and seven constables in one class.

Owing to those parts of the Parliamentary burgh consisting of Newton and Wallacetown being now under the county police, the force of the Royal burgh has been reduced by one constable. The seven remaining constables are still all in one class, at 15 *s.* per week; no promotion or encouragement is held out to those who most efficiently discharge their duties, as is generally the case in other police forces.

It appears by the records in the office that there are still numerous cases of persons lodged in the cells for being found "drunk and incapable" in the streets.

The Public Houses Amendment Act, 25 & 26 vict., cap. 35, sec. 23, gives power to punish such offenders by fine of 5 *s.*, or 24 hours' imprisonment.

No. 8.—

No. 8.—Banff (County of Banff).

Banff.

Population in 1861	3,939
Strength of force	3
Population to each constable	1,313

One superintendent and two constables.

This force remains the same as formerly reported; two men, who clean and repair the streets, assist as special constables if required.

I consider it efficient for the last year.

No. 9.—Blairgowrie (County of Perth).

Blairgowrie.

Population in 1861	3,600
Strength of force	1
Population to each constable	3,600

This burgh continues to maintain only one regular police constable, who is assisted, if required, by two men who are employed in cleaning the streets and other duties.

This force is quite inefficient for a town of its extent and population.

No. 10.—Brechin (County of Forfar).

Brechin.

Population in 1861	7,180
Strength of force	6
Population to each constable	1,196

One superintendent, one serjeant, and four constables in two classes.

This force is the same, as to numbers, organisation, and rate of pay, as at the time of my last Report, and appears to have been maintained in a state of efficiency.

A new superintendent has been recently appointed.

No. 11.—Campbeltown (County of Argyle).

Campbeltown.

Population in 1861	6,042
Strength of force	3
Population to each constable	2,014

One superintendent and two constables.

This force continues inefficient. No alteration or improvement has been made since last year.

The authorities have not yet arranged any union with the police force of the county.

There is but one lock-up for all persons who may be taken into custody, and there is no resident constable to take charge of persons who may be detained there.

No. 12.—Cromarty (County of Cromarty).

Cromarty.

Population in 1861	1,491
Strength of force	1
Population to each constable	1,491

There is still one constable in this burgh, and the only one in the county of Cromarty. I can but report it inefficient, as formerly.

No. 13.—Dingwall (County of Ross).

Dingwall.

Population in 1861	2,084
Strength of force	2
Population to each constable	1,042

This burgh still maintains two constables, but the force continues, as formerly inefficient.

The place used for persons detained by the police is unfit for that purpose.

Cities and Burghs.

No. 14.—Dumbarton (County of Dumbarton).

Dumbarton.

Population in 1861	8,253
Strength of force	7
Population to each constable	1,179

One superintendent, one serjeant, and five constables in three classes

This force continues in the same state of efficiency as formerly reported

The office and lock-ups, and also the books, are kept in good order.

No. 15.—Dumfries (County of Dumfries).

Dumfries.

Population in 1861	10,440
Strength of force	6
Population to each constable	1,740

One superintendent, and five constables in one class.

No improvement appears to have been made in this force since my last report.

The man who superintends the cleaning of the streets is required to give his assistance if called upon, but I do not consider it is a sufficient force for so large and populous a town.

The office accommodation and the cells are about the very worst in the country; the latter are small, dark, and ill-ventilated.

No. 16.—Dundee (County of Forfar).

Dundee.

Population in 1861	90,425
Strength of force	106
Population to each constable	853

One superintendent, two lieutenants, three inspectors, two detectives, seven serjeants, and 91 constables in three classes.

This force continues to merit the favourable report that I have had the satisfaction of being able to make on its efficiency and discipline for the last three years. It is composed of a fine body of men, who are well drilled, and appear to be equal to any duties that may be required of them.

The head-quarters, station-office, and cells are kept in good order, as well as the station-house at Lochee, where three married and two unmarried constables are comfortably lodged at a moderate rent. It is intended to provide lodgings for 10 or 12 constables in rooms above the police-office, and to erect a station, with quarters for several constables, in the eastern part of the town.

No. 17.—Dunfermline (County of Fife).

Dunfermline.

Population in 1861	8,401
Strength of force	6
Population to each constable	1,400

One superintendent, one serjeant, and four constables in two classes.

This force remains in the same state of efficiency, also, of numbers and rate of pay as formerly reported.

The cells are very indifferent, and have much need of improvement; but they are awkwardly situated under the town-hall, and there appears to be some difficulty in altering them.

The clothing is good.

No. 18.—City of Edinburgh (County of Edinburgh or Mid-Lothian).

Edinburgh.

Population in 1861	168,098
Strength of force	340
Population to each constable	495

One superintendent, one first-lieutenant, four lieutenants, one inspector, 10 detectives, 28 serjeants, one assistant serjeant, and 294 constables divided into five

five classes, of whom 13 are elderly men, who perform the lightest duties; there are also an assistant serjeant, who receives 10 *s.* per week, and 12 assistant constables, with 7 *s.* per week, being 340 men. A surgeon, two superintendent's clerks, one court officer, and two female turnkeys are also maintained in the police establishment—in all 346 persons.

The number and organization of this force, and the rate of pay of all ranks and classes, are the same as last year.

There were 11 deaths in the force during the year.

The vacancies by resignations and dismissals were less numerous than in previous years, and amounted to 49; last year there were 57, and the year before 78.

There were three men on the sick-list, and two vacancies in the force at the time of my inspection.

The proportion of constables to population, as stated above (viz. 1 to 495), appears large compared with Glasgow and other large cities and towns in Scotland and England; but the areas or extent of the beats in Edinburgh are unusually large; and the number of the force (340) includes 13 elderly men, and an assistant serjeant and 12 assistant constables, a class that I do not meet with in other police establishments.

The average age of the latter is 64 years, and the average length of their service 29 years; one has served 48 years.

There being no superannuation fund for these men, who have spent the best part of their lives in the public service of the city, and at a much lower rate of pay than constables of the present day receive, the authorities naturally continue to employ them as long as they can earn the small wages that are now paid them for such light duties as they are able to perform.

The office and cells are now in good order; the ventilation of the latter, by opening the windows, requires to be more strictly attended to.

No station-houses or lodgings have been provided for any of the officers or constables in this force, as in Glasgow, Dundee, and Leith, and which I have for the last three years recommended to the consideration of the authorities; nor has any additional superior officer been appointed to attend specially to the discipline and direction of the duties out of doors.

Not only is there a smaller proportion of officers to the number of serjeants and constables in this force than in any other of nearly its number in the large cities and burghs in Great Britain, but they are much more confined to duties in the office than the officers of their rank and position in other police forces, and hence the outdoor duties are less attended to; as is evident even to strangers who visit the city, and to all but those who are opposed to any addition or alteration in the organization of the force to improve its efficiency, if attended with additional expense. The present establishment of officers, compared with that of other police forces of cities and burghs of equal importance, extent, and population, is both small and inexpensive; and out of this small number, the chief superintendent is the procurator-fiscal in the daily police-court, involving many anxious and responsible duties, sufficient for even an able and practical lawyer, without a police force of 340 men under his command, and the property and lives of nearly 170,000 people under their protection. The lieutenants are most of their time doing those duties in the office that in other police forces are performed by clerks; and the one inspector has the drill of the recruits and the whole force to attend to, a duty which he discharges well. I can, therefore, only continue to report my opinion that such an appointment would greatly improve the efficiency of the force, and recommend this matter again to the consideration of the magistrates and town council.

The peace of the city, however, has been preserved; crime has been generally cleverly detected, and the greater amount of stolen property recovered; so I feel myself justified in recommending the efficiency of the force to the favourable consideration of the Secretary of State, for the last year.

No. 19.—City of Elgin (County of Elgin).

Elgin.

Population in 1861 - - - - - -	7,543
Strength of force - - - - - -	6
Population to each constable - - - -	1,257

One superintendent, one serjeant, and four constables in two classes.

Cities and Burghs.

This force is the same as to numbers, organization, and rate of pay, as formerly, and continues in a state of efficiency and good discipline.

The office and cells are clean and in good order, but the latter are totally unprovided with any means for warming them in cold weather.

The clothing and appointments are good.

No. 20.—Forfar (County of Forfar).

Forfar.

Population in 1861	9,258
Strength of force	6
Population to each constable	1,543

One superintendent, one serjeant, and two constables, in two classes.

This force continues in the stame state as formerly reported, and has been efficient during the last year.

The office and cells are kept clean and well ventilated, but the latter are still unprovided with any means of warming them in winter or cold weather.

No. 21.—Forres (County of Elgin).

Forres.

Population in 1861	3,508
Strength of force	1
Population to each constable	3,508

One superintendent.

This force continues, as before, to consist of one constable (paid 48 *l.* a year) assisted by two men who clean the streets, and occasionally by the town drummer; and I can only report it inefficient as formerly.

No 22.—Fraserburgh (County of Aberdeen).

Fraserburgh.

Population in 1861	3,130
Strength of force	2
Population to each constable	1,565

The police force of this burgh consists of only two constables, as formerly reported, which I consider inefficient for so large and populous a town, particularly when, during the herring-fishing season, the population is greatly increased.

No. 23.—Galashiels (County of Selkirk).

Galashiels.

Population in 1861	6,424
Strength of force	3
Population to each constable	2,141

One superintendent and two constables.

This force remains the same, and I can only continue to report it inefficient for a town of its extent and population.

This burgh might, with great advantage, unite with the county of Selkirk for police purposes.

No. 24.—City of Glasgow (County of Lanark).

Glasgow.

Population in 1861	403,276
Strength of force	698
Population to each constable	576

One chief constable, five superintendents of divisions, 18 lieutenants, 23 inspectors, 23 detectives, 39 serjeants, and 589 constables divided into four classes, making 698 effectives.

In addition to the above, there are also maintained on the police establishment one surgeon, five district surgeons, one powder-magazine-keeper, three store-keepers and tailors, four lamp-trimmers, 11 waiters, and two female turnkeys—in all 725 persons.

The

Cities and Burghs.

The force has been increased by 21 men, namely, two lieutenants, one serjeant, and 18 constables.

The vacancies in the force, by deaths, resignations, and dismissals, amounted to 119; in the preceding year they were 125; and the year before that, 200.

Although the City of Glasgow police force has been increased by 21 men, as above stated, it has been farther diminished by the 46 men who formed the "Clyde Division," and who now form a separate police force, under the name of the "River Clyde and Harbour of Glasgow Police," which I do not consider, by the Act 20 & 21 Vict. cap 72, can come under my inspection in terms of the 65th section of the said Act.

This separation of the Clyde and Harbour police from the City of Glasgow police force appears to have taken place in November 1862.

Lodgings have been provided, at moderate rents, for 226 members of the force, 143 of whom are married, and 83 are single men. The authorities are so satisfied with what they have already done in this respect, that they intend to provide quarters for a greater number of their constables as soon as suitable premises can procured.

This force has been maintained in the same state of efficiency and discipline as reported in former years.

The telegraphic communication between the different police and fire-brigade stations has proved of great value, and given perfect satisfaction.

The stations are kept in good order, but the Calton and Cowcaddens stations call for improvement; they are inferior in accommodation, light, and ventilation to those of the other districts.

The clothing and appointments are good.

No. 25.—Greenock (County of Renfrew).

Greenock.

Population in 1861 - - - - - -	42,100
Strength of force - - - - - -	84
Population to each constable - - - -	501

One superintendent, two inspectors, two detectives, seven serjeants, and 72 constables divided into three classes.

One serjeant and one constable have been added to this force during the last year.

There have been 30 vacancies during that time, owing to resignations and dismissals; a large proportion, most of them, were men who had served less than a year.

I believe many of the resignations take place owing to the men being unable to find suitable lodgings for themselves and families. If lodgings were provided for them at a moderate rent, as is the case in Glasgow and Dundee to a certain extent, and is about to be carried out in other towns, men would be more ready to remain in the service, and experienced constables must be relied on as much more efficient than recruits of only a few weeks' or months' service.

The superannuation fund continues in operation, and is still the only one of the kind in the police forces in Scotland.

A new superintendent has lately been appointed to the command of this force, which has been maintained in a state of efficiency and good discipline during the last year.

No. 26.—Haddington (County of Haddington).

Haddington.

Population in 1861 - - - - - -	3,897
Strength of force - - - - - -	2
Population to each constable - - - - -	1,948

One superintendent and one constable, assisted by one or two other men occasionally, who are employed on other duties.

The lock-ups have been improved since my last report.

As a police force it is still inefficient.

Cities and Burghs.

No. 27.—Hamilton (County of Lanark).

Hamilton.

Population in 1861	10,686
Strength of force	9
Population to each constable	1,187

One superintendent, two serjeants, and six constables in two classes.

This force has been increased by one serjeant and one constable since last year, and I am now enabled to report it in a state of efficiency and discipline.

A new office with lock-up has been provided for the use of the police in the new town-hall buildings.

No. 28.—Hawick (County of Roxburgh).

Hawick.

Population in 1861	10,684
Strength of force	8
Population to each constable	1,335

One superintendent, one serjeant, and six constables in one class.

This force has been increased by a serjeant and two constables, and I am now enabled to report it efficient in numbers and discipline.

It is proposed to divide the constables into two classes, with a higher rate of pay.

The lock-ups are very bad, being small, very low and dark, and altogether unfit for the purpose.

A new police-office with improved cells is much called for.

No. 29.—Helensburgh (County of Dumbarton).

Helensburgh.

Population in 1861	4,749
Strength of force	6
Population to each constable	791

One superintendent, and five constables in three classes.

This force has been increased by one constable since last year.

The population of this place is nearly doubled in summer and autumn by visitors from Glasgow and elsewhere.

The lock-ups are very bad; they are not even provided with windows, and persons confined in them can communicate with people outside.

This force appears to have been efficient during last year.

No. 30.—Inverness (County of Inverness).

Inverness.

Population in 1861	12,499
Strength of force	15
Population to each constable	833

One superintendent, three serjeants, and 11 constables in two classes.

This force continues in the same state of general efficiency numbers and rate of pay as formerly reported.

The office and cells are kept in good order.

No. 31.—Johnstone (County of Renfrew).

Johnstone.

Population in 1861	7,007
Strength of force	4
Population to each constable	1,751

One superintendent, one serjeant, and two constables.

This force is the same in number as last year, and I consider is inefficient for so large and populous a town.

This burgh might with great advantage unite with the county of Renfrew for police purposes.

No. 32.—

No. 32.—Kelso (County of Roxburgh).

Kelso.

Population in 1861	4,800
Strength of force	3
Population to each constable	1,600

One superintendent and two constables.

This force continues in the same state as formerly, and I regret I cannot report it efficient in numbers for so large and populous a town.

The lock-ups are in the same state as before reported, no improvement having yet been made.

No. 33.—Kilmarnock (County of Ayr).

Kilmarnock.

Population in 1861	20,698
Strength of force	14
Population to each constable	1,478

One superintendent, one inspector, two serjeants, and 10 constables in three classes.

Two constables have been added to this force during last year, but I do not consider that it is yet efficient in numbers for so large and populous a town.

The magistrates approved of a further addition to the force, but the Commissioners of Police, who are a more numerous body, opposed it.

There is another man who occasionally assists the above-mentioned force, but I cannot include him as a regular police constable.

The clothing is good, and the men receive 1 *l.* a year as boot-money, in addition to their weekly pay.

No. 34.—Kirkintilloch (County of Dumbarton).

Kirkintilloch.

Population in 1861	6,096
Strength of force	4
Population to each constable	1,524

One superintendent, one serjeant, and two constables.

This force continues the same as last year, and I consider it to have been efficient.

Several changes have taken place in this small force, owing I believe to the superintendent not having the same authority given to him, over the constables under him, as necessary to maintain a proper state of discipline, and I have called the attention of the Chief Magistrate and Commissioners of Police to this matter.

No. 35.—Kirriemuir (County of Forfar).

Kirriemuir.

Population in 1861	3,425
Strength of force	1
Population to each constable	3,425

A superintendent, who also acts as "Burgh Officer," and performs other duties, is still the only police officer in this burgh.

Three men, who light the lamps and clean the streets, are required to assist him, if called upon to do so.

The lock-up is very bad, and unfit for the purpose.

I can only report it inefficient, as formerly.

No. 36.—Leith (County of Edinburgh).

Leith.

Population in 1861	33,628
Strength of force	41
Population to each constable	820

One superintendent, one inspector, two detectives, five serjeants, and 32 constables in three classes.

Cities and Burghs.

The police jurisdiction of this burgh having been extended, and including an additional population of 7,154 inhabitants, two serjeants and eight constables were added in November last.

Lodgings have been provided for several of the constables at Newhaven; and it is intended to provide for some of the other men in Leith when suitable premises can be procured.

This force consists of a fine body of men, and continues in a very satisfactory state of efficiency and discipline.

The office and lock-ups are kept in good order.

No. 37.—Macduff (County of Banff).

Macduff.

Population in 1861 - - - - - -	3,067
Strength of force - - - - - -	1
Population to each constable - - - -	3,067

Only one constable is still continued to be maintained in this burgh, the population of which is much increased during the herring-fishing in summer and autumn; and I can only report it as inefficient as formerly.

The lock-up is unfit for the detention of prisoners in winter and cold weather.

No. 38.—Maryhill (County of Lanark).

Maryhill.

Population in 1861 - - - - - -	5,225
Strength of force - - - - - -	6
Population to each constable - - - -	870

One superintendent, one serjeant, and four constables in two classes.

This force is less in number by one constable than last year, but I consider it has been efficient.

The constables are lodged in a house near the police-office, but they are much crowded, and have very little accommodation.

No. 39.—Maxwelltown (County of Kirkcudbright).

Maxwelltown.

Population in 1861 - - - - - -	3,646
Strength of force - - - - - -	1
Population to each constable - - - -	3,646

This force continues to consist of one constable, assisted, if required, by the man who cleans the streets.

This is not efficient for such a burgh.

A good police-station and cells have been erected, at which the constable resides.

No. 40.—Montrose (County of Forfar).

Montrose.

Population in 1861 - - - - - -	14,563
Strength of force - - - - - -	13
Population to each constable - - - -	1,120

One superintendent, three serjeants, and nine constables in two classes.

This force is the same as formerly reported, and continues to be maintained in a satisfactory state of efficiency and discipline.

The constables continue to be members of the Rifle Volunteer Corps of Montrose, and drill with them when their police duties admit of their doing so.

The office and cells are kept in good order; the latter are warmed in winter by means of a stove recently provided for that purpose.

No. 41.—

No. 41.—Nairn (County of Nairn).

Population in 1861	3,437	Nairn.
Strength of force	1	
Population to each constable	3,437	

The "burgh officer" is still the only police that is maintained in this burgh, the capital of the county.

No lock-up has yet been provided, although one is at times very much wanted.

I can only report it as inefficient as formerly.

No. 42.—Newburgh (County of Fife).

Population in 1861	2,300	Newburgh.
Strength of force	1	
Population to each constable	2,300	

Newburgh is now the only burgh in the county of Fife that has not united with the connty for police purposes; and still continues inefficient, having only one constable.

No. 43.—Paisley (County of Renfrew).

Population in 1861	47,419	Paisley.
Strength of force	38	
Population to each constable	1,247	

One superintendent, one inspector, four serjeants, and 32 constables in three classes.

This force is the same as to number, organization, and rate of pay as last year, and is maintained in the same state of efficiency and discipline, as far as its number can admit; but I am of opinion that a small addition, of even two men, would enable the suburbs to have more protection than they can have at present, particularly at night.

This burgh has an old private Act, by which much valuable property makes no contribution to the expenses of the police force to protect it; the time appears now to have arrived to amend this state of things, and lay the expense of maintaining the efficient police that insures its protection, in a more just and equable manner, on all property within the burgh.

The force consists of a fine body of men, well drilled and clothed.

The cells have been improved, and are kept in good order.

No. 44.—Partick (County of Lanark).

Population in 1861	10,917	Partick.
Strength of force	12	
Population to each constable	909	

One superintendent, two serjeants, and nine constables in three classes.

This force continues the same as last year in numbers, and appears to have improved in efficiency.

Seven vacancies occurred during the year, by resignations and dismissals, which is a large proportion to the whole number of the force.

The office accommodation and the cells are particularly good, also the clothing.

One of the strong-rooms is given up as an armoury to the volunteer corps of Partick.

Cities and Burghs.

No. 45.—Perth (County of Perth).

Perth.

Population in 1861	23,000
Strength of force	24
Population to each constable	958

One superintendent, two inspectors, three serjeants, two detectives, and 16 constables divided into three classes.

This force is the same as to number, organization, and rate of pay as last year, and appears to have improved still more in efficiency and good discipline under its new superintendent.

The office and cells have been improved as far as possible.

I am glad to learn from the magistrates and Police Commissioners that they are satisfied with the changes that were made last year, and that they have proved advantageous to the public.

No. 46.—Pulteneytown (County of Caithness).

Pulteneytown.

Population in 1861	4,412
Strength of force	2
Population to each constable	2,206

This force continues in the same inefficient state as formerly reported, consisting of two constables, with occasional assistance afforded by men under the orders of the resident officer of the "British Fisheries' Society." But this is not an efficient police force for so populous a place, particularly during the herring-fishing season, when the population is more than doubled.

On the 4th September last a man was found murdered in the streets of Pulteneytown, but no trace of the murderer has yet been discovered.

The place made use of as a lock-up is dark, damp, ill-ventilated, and altogether unfit for any human being to be imprisoned in. There is no house or room attached to it for a constable to reside in, to take charge of any persons who may be there detained in custody.

No. 47.—Renfrew (County of Renfrew).

Renfrew.

Population in 1861	3,731
Strength of force	4
Population to each constable	932

One superintendent and three constables in three classes.

This force continues in the same satisfactory state of efficiency as last year.

Renfrew is now the headquarters of a large body of labourers employed in improving the navigation of the Clyde; and it may be necessary to increase, temporarily, the police force of Renfrew, while so many men are employed in its immediate vicinity.

No. 48.—Rothesay (County of Bute).

Rothesay.

Population in 1861	7,122
Strength of force	5
Population to each constable	1,424

One superintendent and four constables in two classes.

This force remains the same as at last report; and, although efficient, I consider it is not in such a state of efficiency as it might and ought to be.

I am still of opinion that the police of this burgh and the county of Bute should be united.

The

Cities and Burghs.

The whole population of both amounts only to 16,331, for which there is in the burgh of Rothesay, with 7,122 inhabitants, five constables, or one to 1,424; and in the county, of 9,209, seven constables, or one to 1,315—being 12, or one constable to 1,360 of the whole population: not a large or unreasonable number, particularly as they are divided amongst the three islands of Arran, Bute, and Cumbrae, including the burgh of Rothesay and town of Millport, but a number that would be far more efficient, and therefore more economical, under one head than they can ever possibly be under two. I understand that a union of the two forces is under consideration of the authorities.

No. 49.—Stirling (County of Stirling).

Stirling.

Population in 1861	13,714
Strength of force	14
Population to each constable	979

One superintendent, one serjeant, and 12 constables in two classes.

This force continues in the same state as at my last report.

There is still only one serjeant. I have already reported that I consider there ought to be one for day and one for night duty, and which it is my duty still to recommend.

The proportion of first-class constables is only one-fourth, instead of a third or half, as in most other police forces.

On the whole, I consider the force entitled to be reported efficient for the last year.

No. 50.—Stranraer (County of Wigtown).

Stranraer.

Population in 1861 (of Royal Burgh)	3,980
Strength of force	4
Population to each constable	995

One superintendent and three constables, one of whom is the town-crier.

Both the "Royal Burgh" and county authorities claim the "Parliamentary Burgh" as within their jurisdiction, and this dispute still remains unsettled.

I cannot report this force efficient in its present state.

A proper lock-up for persons taken into custody by the police, both of the burgh and county, is much required here.

Appendix (A).

Rate of Pay of Officers, Serjeants, and Constables in the County Police Forces in *Scotland*.

COUNTIES.	Population in 1861.	Area in Square Acres.	Strength of Police Force.	Population to One Constable.	Officers, Serjeants, and Constables.						Pay of Officers per Annum.			Pay of Constables per Week.								REMARKS.
					Chief Constable.	Superintendent.	Inspector.	Detectives.	Serjeants.	Constables.	Chief Constable.	Superintendent.	Inspector.	Detectives.	Serjeants.		Constables.					
															1st Class.	2d Class.	1st Class.	2d Class.	3d Class.	4th Class.	5th Class.	
											£.	£. s.	£. s.	s. d.	s. d.	s. d.	s. d.	s. d.	s. d.	s.	s.	
1. Aberdeen	157,250	1,270,740	69	2,278	1	2	6	–	6	55	[1] 350	{100 – 95 –}	{75 – 72 10}	–	23 –	21 –	19 –	17 6	16 –	–	–	[1] And travelling expenses.
2. Argyle	74,953	2,083,126	36	2,082	1	1	–	–	5	29	[1] 250	65 –	–	–	21 –	–	18 8	16 11	15 2	–	–	[1] Exclusive of travelling expenses and horse.
3. Ayr	164,623	650,156	84	1,959	1	2	4	4	9	64	[1] 300	115 –	70 –	21	22 6	–	21 –	19 6	18 –	17	15	[1] And 50 *l.* for travelling expenses.
4. Banff	49,225	439,219	16	3,076	1	–	–	–	2	13	[1] 200	–	–	–	20 –	–	18 –	17 –	16 –	–	–	[1] Including travelling expenses.
5. Berwick	36,600	309,375	21	1,742	1	1	–	–	4	15	[1] 250	65 –	–	–	23 –	–	20 –	18 6	17 –	–	–	[1] Including 50 *l.* for horse and travelling.
6. Bute	9,209	109,375	7	1,315	1	–	–	–	1	5	105	–	–	–	21 –	–	19 6	18 6	17 6	–	–	—
7. Caithness	36,729	455,708	14	2,623	1	–	–	–	3	10	[1] 200	–	–	–	20 –	19 –	18 –	16 3	15 –	–	–	[1] Including keep of a horse.
8. Clackmannan	14,844	29,744	7	2,120	1	1	–	–	–	6	[1] 40	100 –	–	–	–	–	18 –	17 –	16 –	–	–	[1] And 5 *l.* for travelling expenses.
9. Cromarty	2,267	–	–	–	–	–	–	–	–	–	–	–	–	–	–	–	–	–	–	–	–	No police force.
10. Dumbarton	31,728	189,844	21	1,510	1	1	–	–	3	16	[1] 150	70 –	–	–	23 –	21 –	19 –	17 6	16 –	–	–	[1] Exclusive of travelling expenses.
11. Dumfries	61,983	722,813	28	2,213	1	1	1	–	5	20	[1] 365	100 –	61 –	–	[2] 22 6	[2] 21 –	[2] 18 –	17 –	–	–	–	[1] Including horse; [2] and free houses or lodging money.
12. Edinburgh	72,248	254,300	46	1,570	1	1	4	–	3	39	[1] 400	85 –	65 –	–	23 –	22 –	21 –	20 –	18 –	16	–	[1] Including 50 *l.* for a horse.
13. Elgin or Moray	31,641	340,000	13	2,433	1	–	–	–	2	10	[1] 200	–	–	–	21 –	–	19 –	17 –	16 –	–	–	[1] And 10 *l.* for travelling expenses.
14. Fife	142,506	322,031	57	2,500	1	–	4	–	4	48	250	–	{78 – 70 4}	–	21 –	–	19 –	17 6	16 –	–	–	—
15. Forfar	65,101	568,750	30	2,170	1	1	1	1	4	22	[1] 280	80 –	63 14	24 –	20 –	–	18 –	16 –	–	–	–	[1] Including keep of a horse.
16. Haddington	34,023	185,937	25	1,360	1	1	–	–	3	19	[1] 200	80 –	–	–	23 –	–	20 –	18 6	17 –	–	–	[1] Including travelling expenses.
17. Inverness	74,936	2,723,501	35	2,141	1	1	3	–	2	28	[1] 250	65 –	60 –	–	20 –	–	17 –	16 –	15 –	–	–	[1] And travelling expenses.
18. Kincardine	34,461	252,250	15	2,297	1	–	–	–	3	11	150	–	–	–	22 –	21 –	19 –	17 –	16 –	–	–	—
19. Kinross	7,975	49,531	5	1,595	1	1	–	–	–	4	30	[1] 70 –	–	–	–	–	18 –	17 –	16 –	–	–	[1] And free house.
20. Kirkcudbright	38,775	610,734	17	2,280	1	1	–	–	1	14	[1] 225	[2] 75 –	–	–	[2] 21 –	–	[2] 20 –	[2] 18 –	[2] 16 –	–	–	[1] Including horse-keep; [2] and free houses.
21. Lanark	190,860	593,680	137	1,393	1	5	5	–	19	107	400	190 –	{80 – 75 8}	–	24 –	–	21 –	19 –	18 –	–	–	—
22. Linlithgow	38,845	64,375	18	2,158	1	–	–	–	3	14	[1] 185	–	–	–	23 6	21 6	19 6	17 6	–	–	–	[1] Including 30 *l.* for a horse.
23. Nairn	6,628	737,501	4	1,657	1	–	–	–	–	3	100	–	–	–	–	–	–	–	15 –	–	–	—
24. Peebles	11,408	226,488	8	1,426	1	–	–	–	1	6	[1] 200	–	–	–	[2] 20 –	–	[2] 17 –	–	–	–	–	[1] Including horse-keep; [2] and free houses.
25. Perth	109,548	1,814,063	54	2,028	1	1	2	2	8	40	[1] 250	78 –	{70 4 67 12}	22 –	22 –	19 –	18 –	17 –	16 –	–	–	[1] And 36 *l.* for travelling expenses.
26. Renfrew	70,520	150,000	39	1,808	1	1	4	1	6	26	250	78 –	72 16	25 –	22 –	–	20 –	18 –	16 –	–	–	—
27. Ross	75,438	2,066,375	20	3,771	1	1	1	–	3	14	[1] 200	65 –	60 –	–	19 –	–	–	15 –	–	–	–	[1] And 30 *l.* for horse and travelling expenses.
28. Roxburgh	40,190	460,938	28	1,435	1	1	–	–	4	22	[1] 300	[2] 73 –	–	–	[2] 21 –	–	[2] 18 8	[2] 16 4	–	–	–	[1] Including horse; [2] and free houses.
29. Selkirk	7,636	170,313	8	954	1	–	–	–	1	6	[1] 105	–	–	–	[2] 20 –	–	[2] 18 –	–	–	–	–	[1] Exclusive of horse-keep; [2] and free houses.
30. Stirling	78,212	295,875	34	2,300	1	2	–	–	5	26	[1] 200	{100 – 85 –}	–	–	21 –	–	18 –	17 –	16 –	[2] 15	[2] 14	[1] Exclusive of travelling expenses; [2] supernumeraries.
31. Sutherland	25,208	1,207,188	9	2,800	1	–	–	–	1	7	[1] 200	–	–	–	20 –	–	16 6	–	–	–	–	[1] Including travelling expenses.
32. Wigtown	38,058	327,815	15	2,537	1	1	–	–	1	12	[1] 175	65 –	–	–	20 –	–	18 –	15 –	–	–	–	[1] Including travelling expenses.
Total	1,833,628	–	920	1,993																		

John Kinloch.

Appendix (B.)

Rate of Pay of Officers, Serjeants, and Constables in the Burgh Police Forces in *Scotland*.

No.	BURGHS.	COUNTY.	Population in 1861.	Strength of Police Force.	Population to One Constable.	Officers and Constables.							Pay of Officers per Annum.				Pay of Constables per Week.								REMARKS.
						Superintendent.	Assistant Superintendent.	Lieutenant.	Inspector.	Detectives.	Serjeants.	Constables.	Superintendent.	Assistant Superintendent.	Lieutenant.	Inspector.	Detectives.	Serjeants.		Constables.					
																		1st Class.	2d Class.	1st Class.	2d Class.	3d Class.	4th Class.	5th Class.	
													£. s.	£.	£. s.	£. s.	s. d.	s. d.	s. d.	s. d.	s. d.	s. d.	s. d.	s. d.	
1	Aberdeen	Aberdeen	62,000	86	720	1	–	2	–	2	7	74	200 –	–	{85 – 75 –}	–	24 –	23 –	21 –	19 –	17 6	16 –	–	–	
2	Alloa	Clackmannan	6,440	4	1,610	1	–	–	–	–	1	2	115 –	–	–	–	–	[1] 16 6	–	[1] 15 –	–	–	–	–	[1] And free houses.
3	Airdrie	Lanark	12,918	11	1,174	1	–	1	–	–	1	8	145 –	–	62 8	–	–	21 –	–	18 6	17 –	16 –	–	–	
4	Annan	Dumfries	3,473	1	3,473	–	–	–	–	–	–	1	–	–	–	–	–	–	–	–	–	–	14 –	–	
5	Arbroath	Forfar	17,657	13	1,358	1	–	–	–	–	3	9	130 –	–	–	–	–	22 –	21 –	18 –	16 –	–	–	–	
6	Ardrossan	Ayr	2,951	1	2,951	–	–	–	–	–	–	1	–	–	–	–	–	–	–	–	–	–	–	–	
7	Ayr	Ayr	8,210	10	821	1	–	–	–	–	2	7	90 –	–	–	–	–	19 –	–	–	–	15 –	–	–	
8	Banff	Banff	3,939	3	1,313	1	–	–	–	–	–	2	72 5	–	–	–	–	–	–	–	–	15 –	–	–	
9	Blairgowrie	Perth	3,600	1	3,600	–	–	–	–	–	–	1	–	–	–	–	–	–	–	–	–	15 –	–	–	
10	Brechin	Forfar	7,180	6	1,196	1	–	–	–	–	1	4	75 –	–	–	–	–	19 –	–	17 –	16 –	–	–	–	
11	Campbelton	Argyle	6,042	3	2,014	1	–	–	–	–	–	2	[1] 54 12	–	–	–	–	–	–	–	–	15 –	–	–	[1] And free house.
12	Cromarty	Cromarty	1,491	1	1,491	–	–	–	–	–	–	1	–	–	–	–	–	–	–	–	–	15 –	–	–	
13	Dingwall	Ross	2,084	2	1,042	–	–	–	–	–	–	2	–	–	–	–	–	–	–	–	16 6	14 –	–	–	
14	Dumbarton	Dumbarton	8,253	7	1,179	1	–	–	–	–	1	5	110 –	–	–	–	–	22 –	–	19 –	17 6	16 –	–	–	
15	Dumfries	Dumfries	10,440	6	1,740	1	–	–	–	–	–	5	80 –	–	–	–	–	–	–	–	16 6	–	–	–	
16	Dundee	Forfar	90,425	106	853	1	–	2	3	2	7	91	275 –	–	{110 – 80 –}	{75 8 67 12}	23 –	23 –	22 –	19 –	17 6	16 –	–	–	
17	Dunfermline	Fife	8,401	6	1,400	1	–	–	–	–	1	4	100 –	–	–	–	–	20 –	–	17 –	16 –	–	–	–	
18	Edinburgh	Edinburgh	168,098	340	495	1	–	5	1	10	28	294	400 –	–	{165 – 110 –}	90 10	{33 – 31 – 26 –}	26 –	23 –	21 –	20 –	18 –	16 –	13 –	And 12 assistant constables at 7 *s.* per week.
19	Elgin	Elgin	7,543	6	1,257	1	–	–	–	–	1	4	75 –	–	–	–	–	20 –	–	18 –	16 –	–	–	–	
20	Forfar	Forfar	9,258	6	1,543	1	–	–	–	–	1	4	100 –	–	–	–	–	20 6	–	18 –	16 –	–	–	–	
21	Forres	Elgin	3,508	1	3,508	1	–	–	–	–	–	–	45 –	–	–	–	–	–	–	–	–	–	–	–	
22	Fraserburgh	Aberdeen	3,130	2	1,565	–	–	–	–	–	–	2	–	–	–	–	–	–	–	17 –	15 –	–	–	–	
23	Galashiels	Selkirk	6,424	3	2,141	1	–	–	–	–	–	2	65 –	–	–	–	–	–	–	–	16 6	15 –	–	–	
24	Glasgow	Lanark	403,276	698	576	[1] 1	5	18	23	23	39	589	500 –	–	{220 125	110 – 70 –}	120 –	{33 – 27 –}	23 –	–	21 –	20 –	18 –	16 –	–	[1] Chief constable.
25	Greenock	Renfrew	42,100	84	501	1	–	–	2	2	7	72	200 –	–	–	–	{85 – 80 –}	21 –	24 –	22 –	20 –	18 –	16 –	–	–	

Appendix (B).—Rate of Pay of Officers, Serjeants, and Constables in the Burgh Police Forces in *Scotland—continued.*

No.	BURGHS.	COUNTY.	Population in 1861.	Strength of Police Force.	Population to One Constable.	Officers and Constables.							Pay of Officers per Annum.				Pay of Constables per Week.								REMARKS.
						Superintendent.	Assistant Superintendent.	Lieutenant.	Inspector.	Detectives.	Serjeants.	Constables.	Superintendent.	Assistant Superintendent.	Lieutenant.	Inspector.	Detectives.	Serjeants.		Constables.					
																		1st Class.	2d Class.	1st Class.	2d Class.	3d Class.	4th Class.	5th Class.	
													£. s.	£.	£.	£. s.	s.	s. d.	s.	s. d.	s. d.	s. d.	s. d.	s. d.	
26	Haddington	Haddington	3,897	2	1,948	1	–	–	–	–	–	1	100 –	–	–	–	–	–	–	20 6	–	–	–	–	
27	Hamilton	Lanark	10,686	9	1,187	1	–	–	–	–	2	6	100 –	–	–	–	–	21 6	–	18 6	16 6	–	–	–	
28	Hawick	Roxburgh	10,684	8	1,335	1	–	–	–	–	1	6	100 –	–	–	–	–	20 –	–	–	16 3	–	–	–	
29	Helensburgh	Dumbarton	4,749	6	791	1	–	–	–	–	–	5	80 –	–	–	–	–	–	–	18 –	16 –	15 –	–	–	
30	Inverness	Inverness	12,499	15	833	1	–	–	–	–	3	11	105 –	–	–	–	–	21 –	20	18 –	16 –	–	–	–	
31	Johnstone	Renfrew	7,007	4	1,751	1	–	–	–	–	1	2	65 –	–	–	–	–	20 –	–	–	17 –	–	–	–	
32	Kelso	Roxburgh	4,800	3	1,600	1	–	–	–	–	–	2	62 –	–	–	–	–	–	–	[1]16 –	–	–	–	–	[1] And 5 *l.* for house-rent.
33	Kilmarnock	Ayr	20,698	14	1,478	1	–	–	1	–	2	10	130 –	–	–	54 12	–	20 –	18	18 –	17 –	16 –	–	–	
34	Kirkintilloch	Dumbarton	6,096	4	1,524	1	–	–	–	–	1	2	57 –	–	–	–	–	20 –	–	18 –	17 –	–	–	–	
35	Kirriemuir	Forfar	3,425	1	3,425	1	–	–	–	–	–	–	36 8	–	–	–	–	–	–	–	–	–	–	–	
36	Leith	Edinburgh	33,628	41	820	1	–	–	1	2	5	32	200 –	–	–	75 –	25	23 –	–	20 –	18 –	17 –	–	–	
37	Macduff	Banff	3,067	1	3,067	–	–	–	–	–	–	–	–	–	–	–	–	–	–	–	–	15 –	–	–	
38	Maryhill	Lanark	5,225	6	870	1	–	–	–	–	1	4	140 –	–	–	–	–	22 –	–	19 –	17 6	–	–	–	
39	Maxwelltown	Kirkcudbright	3,646	1	3,646	–	–	–	–	–	–	1	–	–	–	–	–	–	–	–	16 –	–	–	–	
40	Montrose	Forfar	14,563	13	1,120	1	–	–	–	–	3	9	120 –	–	–	–	–	21 –	19	18 –	16 –	–	–	–	
41	Nairn	Nairn	3,437	1	3,437	–	–	–	–	–	–	1	–	–	–	–	–	–	–	–	–	–	11 6	–	
42	Newburgh	Fife	2,281	1	2,281	–	–	–	–	–	–	1	–	–	–	–	–	–	–	–	–	15 –	–	–	
43	Paisley	Renfrew	47,419	38	1,247	1	–	–	1	–	4	32	200 –	–	–	75 8	–	24 –	22	19 –	17 –	16 –	–	–	
44	Partick	Lanark	10,917	12	909	1	–	–	–	–	2	9	140 –	–	–	–	–	22 –	21	19 –	18 –	17 –	–	–	
45	Perth	Perth	23,000	24	958	1	–	–	2	2	3	16	120 –	–	–	54 12	{ 20 / 19 }	20 –	–	19 –	17 6	16 –	–	–	
46	Pulteneytown	Caithness	4,412	2	2,206	–	–	–	–	–	–	2	–	–	–	–	–	–	–	–	–	16 4	15 4	–	
47	Renfrew	Renfrew	3,731	4	932	1	–	–	–	–	–	3	100 –	–	–	–	–	–	–	18 –	17 –	16 –	–	–	
48	Rothesay	Bute	7,122	5	1,424	1	–	–	–	–	–	4	53 6	–	–	–	–	–	–	17 6	16 6	–	–	–	
49	Stirling	Stirling	13,714	14	979	1	–	–	–	–	1	12	[1] 70 –	–	–	–	–	20 –	–	17 6	15 6	–	–	–	[1] And 5*l.* for house.
50	Straunaer	Wigtown	3,980	4	995	1	–	–	–	–	–	3	60 –	–	–	–	–	–	–	–	–	15 4	13 9	7 8	
			1,163,524	1,640	709																				

John Kinloch.

REPORT of the INSPECTOR of CONSTABULARY for the Year ended 15th March 1863, made to Her Majesty's Principal Secretary of State, under the Provisions of the Statute 20 & 21 Vict. c. 72.

(Presented pursuant to Act of Parliament.)

Ordered, by The House of Commons, *to be Printed,*
3 *June* 1863.

[*Price* 5*d.*]

316.

Under 8 *oz.*

4.53

COUNTY TREASURERS.

ABSTRACT

OF THE

ACCOUNTS of the several COUNTY TREASURERS in *England* and *Wales*, for the Year ending Michaelmas 1862.

By Act 15 & 16 Vict. c. 81, s. 50.

Ordered, by The House of Commons, *to be Printed*,
12 *May* 1863.

ABSTRACT of the Accounts of the several County Tre

COUNTIES.	TOTAL ASSESSMENT for the COUNTY RATE.	TOTAL POUNDAGE of RATES during the Year.	TOTAL AMOUNT of DEBT, &c.	RECEIPTS. By Balance in Hand.	By COUNTY and POLICE RATES.	By Allowance from Treasury.	On Account of Lunatics.	Other Receipts.	TOTAL.	BALANCE due to Treasurer.	Rural Police, &c.	Conveyance of Prisoners.	GAOL AND HOUSE OF CORRECTION. Diet.	Clothing.	Salaries.	Incidental Expenses.	TOTAL.	PROSEC At Assizes.	At Quarte Sessions.
ENGLAND:	£. s. d.	£. s. d.	£. s. d.	£. s. d.	£. s. d.	£. s. d.	£. s. d.	£. s. d.	£. s. d.	£. s. d.	£. s. d.	£. s. d.	£. s. d.	£. s. d.	£. s. d.	£. s. d.	£. s. d.	£. s. d.	£. s.
BEDFORD	413,917 – –	– – 8½	48,423 – –	2,267 1 10	13,748 – 6	1,884 16 3	– – –	1,638 18 8½	19,538 17 3½	– – –	5,703 8 5	85 7 7	764 12 6	280 7 3	1,791 12 5	365 13 1½	3,202 5 3½	186 7 5	291 8
BERKS	698,267 – –	– – 8	81,355 13 10	4,161 17 1¼	22,475 10 4	1,520 19 11	– – –	2,044 7 11½	30,202 15 3¾	– – –	6,096 19 4	5 11 3	762 4 7¼	163 11 6	2,073 5 10	1,469 18 3	4,469 – 2¼	396 10 11	607 11
BUCKS	894,556 – –	– – 5	59,032 14 2	5,663 17 6	18,551 7 1	5,156 7 3	7,182 15 3	975 6 9	37,529 13 10	– – –	9,333 19 9	728 4 1	a 1,414 1 8	– – –	1,536 10 –	937 14 7	3,888 6 3	418 15 7	594 4
CAMBRIDGE	413,986 – –	– – 4¾	13,500 – –	775 19 5	8,193 10 –	1,596 4 –	– – –	660 4 3	11,225 17 8	– – –	4,739 8 11	– – –	245 5 2	45 12 –	852 4 –	355 6 2	1,498 7 4	189 12 –	366 5
Isle of Ely	380,194 14 2	– – 5	17,000 – –	1,658 16 1¾	7,710 4 9	626 5 2	4 15 4	1,788 17 5	11,788 18 9¾	– – –	3,631 19 10	54 5 2½	284 17 1½	61 6 5½	750 1 6	435 15 3½	1,532 – 4½	– – –	462 18
CHESTER	1,820,765 – –	– – 2½	48,450 – –	2,868 6 6½	33,223 18 4	11,191 19 1	– – –	9,648 14 8	56,932 18 7½	– – –	15,374 19 7	616 8 1½	2,600 16 8½	404 6 1	4,442 7 2	2,426 7 8½	9,873 17 8	1,762 15 1	4,132 19 1
CORNWALL	907,328 – –	– – 5¾	41,566 13 4	1,170 8 7½	20,985 7 10	1,525 16 9	– – –	13,304 19 2½	36,986 12 5	– – –	15,133 9 5	605 6 9	1,023 19 3	167 12 8	1,598 12 –	1,127 4 –	3,917 7 11	1,029 5 11	1,071 4
CUMBERLAND	7,773,794 – –	– – 5½	37,700 – –	1,556 8 10	13,415 2 2	3,161 3 3	2,275 17 3	2,054 7 8	22,462 19 2	– – –	6,670 10 7	137 5 9	525 9 4	145 19 10	1,030 9 9	786 1 6	2,488 – 5	556 17 11	808 17
DERBY	1,172,888 11 2	25,888 15 8	9,250 – –	7,173 16 –	25,888 15 8	5,038 1 4	– – –	4,209 6 6	43,209 19 6	– – –	14,048 16 7	263 19 1	– – –	– – –	1,100 – –	6,931 14 2	8,031 14 2	1,305 8 10	1,306 14
DEVON	1,920,494 – –	– – 4½	36,900 – –	613 1 4½	28,547 2 11	7,698 19 1	3,976 11 –	5,780 12 8½	46,616 7 1	– – –	23,171 5 2½	508 12 8½	– – –	– – –	2,304 15 9	2,884 18 9	5,189 14 6	847 16 6	1,561 6
DORSET	805,582 – –	– – 5½	49,650 – –	3,297 7 5	17,618 1 10	3,492 16 2	– – –	1,530 16 5	25,939 1 10	– – –	9,321 14 8	84 9 9	1,251 12 4	247 15 4	1,621 10 9	849 5 5	3,970 3 10	354 8 8	746 8
DURHAM	4,543,027 – –	– – 4	9,000 – –	4,713 18 1½	18,763 10 11½	6,737 1 11	– – –	6,634 15 5¼	36,849 6 5¼	– – –	14,735 8 9½	736 8 9	2,132 4 10	746 3 8	1,953 11 6	1,398 16 7	6,230 16 7	959 14 4	2,174 17
ESSEX:																			
Eastern Division	883,785 – –	– – 2¾	66,673 6 8	3,764 15 4¼	13,655 8 9¾	558 19 6	– – –	772 10 7¼	18,751 14 3¼	– – –	– – –	– – –	– – –	– – –	– – –	6,791 16 6¾	6,791 16 6¾	– – –	– – –
Western Division	1,670,165 – –	– – 1¾	17,700 – –	6,948 – 2¼	20,209 11 5¼	999 2 1	28 1 3	5,262 1 6	33,446 16 5½	– – –	18,748 8 7½	88 18 6	– – –	– – –	– – –	318 – 1	318 – 1	584 4 10	1,456 11
Liberty of Havering-atte-Bower	42,868 – –	– – 2½	– – – –	– – – –	446 11 –	88 10 9	– – –	25 14 4	560 16 1	35 15 10	– – –	8 16 –	c 152 18 9	– – –	30 – –	1 3 6	184 2 3	70 7 –	56 8
GLOUCESTER	1,480,709 – –	– – 1½	– – – –	6,893 – 8¼	24,876 – –	3,807 – 11	66 10 2	6,941 9 1	42,584 – 10¼	– – –	19,766 6 1¾	50 3 7½	1,855 17 3½	183 1 11	2,379 15 4	1,945 19 1½	6,364 13 8	1,025 4 1	1,242 8
HEREFORD	624,670 – –	– – 8	9,200 – –	2,032 4 5	11,600 2 2	1,660 16 5	– – –	935 12 6	16,228 15 6	– – –	4,638 15 –	193 6 11	520 11 8	337 4 3	1,237 15 6	506 3 4	2,601 14 9	204 7 4	618 7 6
HERTFORD	582,252 – –	– – 6¾	50,652 8 4	5,649 13 8¾	13,382 11 10¾	2,399 1 3	4,505 9 8½	897 13 8	26,834 10 2½	– – –	8,001 19 8	355 6 4	661 17 2	146 11 3	1,406 10 11	909 10 1	3,124 9 5	264 5 6	262 5
St. Alban's, Liberty of	136,386 – –	– – 4	– – – –	611 16 6	2,273 2 –	351 13 8	– – –	51 10 7	3,288 2 9	– – –	– – –	99 15 –	452 9 8	155 17 6	618 17 –	360 15 7	1,587 19 9	141 5 4	262 2
HUNTINGDON	365,585 – –	– – 4¾	14,350 – –	1,052 11 11	7,051 14 9	1,118 7 3	– – –	452 2 11	9,674 16 10	– – –	3,346 2 –	– – –	309 9 3	36 10 1	634 4 4	560 – 11	1,540 4 7	245 11 4	233 17
KENT	2,278,232 – –	– – 4¾	14,622 – –	3,337 6 5	38,230 10 7	10,748 14 1	17,317 17 3	5,446 3 3	75,110 11 7	– – –	18,604 1 2	2,234 13 6	4,403 11 4	1,190 6 11	4,105 3 7	3,269 13 8	d 12,968 15 6	1,161 16 5	e 3,435 3
LANCASTER	6,906,486 – –	– – 4½	163,289 8 4	36,836 10 1	119,016 – 5	21,121 1 3	– – –	54,399 19 9	231,373 11 6	– – –	64,093 3 –	1,882 14 6	8,076 5 5	2,064 1 3	11,945 19 1	10,105 9 8	32,191 15 5	4,227 1 5	11,382 19
LEICESTER	849,504 – –	– – 5	26,350 – –	4,272 8 6	17,813 3 11	6,861 18 1	– – –	6,880 18 11	35,828 9 5	– – –	9,226 4 1	90 2 3	1,675 13 4	692 5 3	2,355 11 2	1,280 14 6	6,004 4 3	356 18 5	621 18 1
LINCOLN:																			
Parts of Holland, North Division	242,962 – –	– – 5¼	– – – –	532 7 5	5,342 7 7	1,508 18 9	– – –	194 5 5	7,577 19 2	– – –	3,685 1 7	52 15 11	224 11 11½	25 19 6½	372 5 6½	224 8 6½	847 5 7	75 2 4	360 11
Parts of Holland, South Division	281,179 – –	– – 2½	– – – –	656 8 9	2,928 17 6	475 1 5	– – –	156 5 8	4,216 13 4	– – –	h – – –	2 2 6	224 11 11½	25 19 6½	372 5 6½	224 8 6½	847 5 7	130 12 3	277 –
Parts of Kesteven	664,004 – –	– – 3	– – – –	885 4 2½	8,300 1 –	1,646 4 4	– – –	577 8 –	11,408 17 6½	– – –	5,366 9 7½	69 10 9	329 4 7½	40 – 7½	415 – –	121 12 9	905 18 –	140 19 8	227 14
Division of Lindsey	1,393,069 – –	– – 3¾	19,600 – –	3,621 14 11½	21,477 12 2½	5,021 18 6	– – –	835 9 7	30,956 15 2¾	– – –	11,169 17 6	87 13 6	j 2,149 6 6½	– – –	1,737 16 –	342 12 7	4,229 15 1½	593 15 8	1,053 13
MIDDLESEX	9,160,020 – –	– – 3¾	520,115 – –	8,308 6 10	144,089 3 –	22,051 13 –	75 16 5	7,945 14 10	182,470 14 1	– – –	– – –	– – –	15,639 16 5	4,994 3 4	21,806 2 8	11,613 9 8	54,053 12 1	3,512 5 –	5,053 13
MONMOUTH	591,817 – –	– – 6¼	12,327 4 4	2,954 11 3	14,502 12 10	3,261 10 6	– – –	1,349 12 8	22,068 7 3	– – –	7,042 17 1	175 3 4	– – –	– – –	– – –	3,320 5 2	3,320 5 2	482 11 11	1,510 16
NORFOLK	1,773,422 – –	– – 4½	34,368 6 8	– – – –	32,328 6 8	5,693 8 7	– – –	3,497 10 5	41,519 5 8	1,780 14 3	16,622 4 5	139 16 4	1,334 17 10	182 – 5	2,623 11 11	2,924 2 10	7,074 13 –	404 4 5	1,153 13
NORTHAMPTON	910,396 – –	– – 3¾	25,864 1 10	1,758 – 5¾	14,599 14 5	1,210 18 7	– – –	3,155 15 8	20,724 9 1¾	– – –	8,106 11 7¾	164 10 6	1,056 3 8½	226 16 4½	1,157 18 6	1,900 7 9¼	4,341 6 4	340 – 8	566 19
Peterborough, Liberty of	108,963 – –	– – 1¾	– – – –	113 19 5	794 8 6	255 17 8	– – –	215 2 5	1,379 8 –	– – –	k – – –	3 19 –	127 19 2	17 14 11	307 10 –	260 10 3	713 14 4	– – –	232 13
NORTHUMBERLAND	1,115,280 6 5	– – 4½	53,391 16 6	3,363 – 11	22,496 14 7	1,170 7 10	5,576 4 7	2,683 11 4	35,289 19 3	– – –	8,323 17 8	89 6 7	691 1 3	455 6 11	1,024 18 3	1,026 14 5	3,198 – 10	311 15 4	325 4
NOTTINGHAM	860,660 – –	– – 6	– – – –	4,717 5 7	17,052 – 10	3,667 4 8	– – –	1,251 5 7	26,687 16 8	– – –	9,065 – 4	66 6 7	1,183 9 4	177 15 2	1,793 4 –	762 7 11	3,916 16 5	341 2 10	958 17
OXFORD	641,959 14 11	– – 6¾	83,530 – –	2,924 8 2	18,491 16 9	2,024 3 9	– – –	1,491 7 6	24,931 16 2	– – –	8,627 9 4	175 7 3	m 1,188 – 2	– – –	1,398 16 10	601 17 9	3,188 14 9	402 12 4	629 17
RUTLAND	139,021 6 6	– – 3	900 – –	– – – –	2,532 4 8	119 13 4	– – –	39 11 11½	2,691 9 11½	230 10 5	793 – 4½	3 19 4	59 – 3	10 16 10	427 5 10	367 16 6	864 19 5	– – –	24 –
SALOP	1,068,904 – –	– – 3¼	9,500 – –	3,866 1 10	14,890 17 6	1,893 13 8	– – –	2,299 7 10	22,950 – 10	– – –	7,287 – 10	– – –	1,316 8 2	216 19 3	1,566 11 7	545 5 11	3,645 4 11	400 12 10	860 8
SOMERSET	1,947,855 – –	– – 3¼	22,500 – –	4,702 5 8	26,820 17 4	5,064 6 7	– – –	7,392 18 11	43,980 8 6	– – –	18,901 17 3	116 8 2	1,808 16 9	363 18 5	2,939 14 9	1,682 15 7	6,795 5 6	1,812 7 10	1,473 11
SOUTHAMPTON	1,185,080 2 –	– – 6	74,550 – –	2,708 14 1	28,750 10 9	4,170 13 7	13,448 10 2	9,713 12 11	58,792 1 6	– – –	20,502 6 –	312 6 4½	2,168 9 4	336 15 1	3,010 10 –	2,531 12 2½	8,047 6 7½	1,337 – 4	1,605 15
STAFFORD	1,946,314 – –	– – 2⅝	38,967 6 8	5,524 1 4	42,624 15 6	9,039 5 7	– – –	5,748 12 2	62,936 14 7	– – –	22,990 9 11	698 3 3	n 10,027 12 9	– – –	4,123 3 5	463 19 9	14,614 15 11	2,655 7 –	2,876 19
SUFFOLK:																			
Eastern Division	907,310 – –	– – 3¾	8,000 – –	– – – –	13,970 3 8	2,640 5 6	– – –	1,030 4 4	17,640 13 6	160 10 10	8,000 8 10	609 3 10	455 15 7	54 15 3	1,105 8 –	379 8 7	1,995 7 5	216 1 2	598 11
Western Division	521,440 12 9	– – 5½	12,566 – –	– – – –	11,936 10 5	1,771 5 10	– – –	1,269 18 7	14,977 14 10	153 5 11	8,507 9 6	116 6 6	574 – 6	149 19 4	1,182 – –	448 3 9	2,354 3 7	209 3 5	311 16
SURREY	3,367,647 – –	– – 4½	183,333 6 8	10,705 9 3	62,432 12 6	7,852 19 9	– – –	3,369 3 11	84,360 5 5	– – –	o – – –	1,505 8 –	3,895 13 9	1,252 15 3	2,240 – –	15,292 – 6	22,680 9 6	505 10 3	1,794 17
SUSSEX:																			
Eastern Division	621,740 – –	– – 7	94,298 6 8	8,013 18 1	18,445 9 4	2,112 12 9	6 – –	3,722 18 7	32,300 18 9	– – –	8,455 7 3	315 3 9	1,524 12 7	182 5 11	2,183 15 –	1,030 9 5	4,921 2 11	593 3 5	595 18
Western Division	435,455 – –	– – 7	42,110 – –	8,062 8 3½	12,303 15 8	2,096 2 –	– – –	1,918 8 1½	24,380 14 1	– – –	6,011 13 8	14 18 6	633 11 3¾	178 – 9	1,028 15 4	421 18 11½	2,262 6 4¼	284 1 2	511 4
WARWICK	1,053,363 – –	– – 6¾	51,450 – –	5,283 12 1	24,109 6 9	4,282 8 3	– – –	3,266 4 2	36,941 11 3	144 3 7	p 10,892 14 8	205 12 4	1,871 – 5	509 2 4	2,652 14 –	2,240 16 5½	7,273 13 2½	2,286 7 5	904 15
WESTMORLAND	321,064 – –	– – 3½	12,550 – –	1,059 16 9¾	4,232 10 7	719 12 1	– – –	196 5 10	6,208 5 3¾	– – –	1,846 3 1	31 10 8	187 7 2	41 5 –	490 3 –	230 10 1½	949 5 3½	340 14 9	145 14
WILTS	1,137,315 – –	– – 4⅝	49,415 – –	3,723 16 11	20,576 10 7	4,216 16 8	– – –	5,136 7 8	33,653 11 10	– – –	13,602 19 8	392 11 –	534 12 8	93 9 6	883 1 2	s 2,841 19 8	4,353 3 –	861 4 4	574 7
WORCESTER	1,146,266 – –	– – 7½	74,749 9 –	1,217 15 2	30,727 11 6	7,218 9 –	– – –	1,742 11 6	40,906 7 2	– – –	13,423 16 6	397 16 8	3,046 16 10	– – –	2,826 15 6	1,344 17 4	7,218 9 8	883 17 11	2,196 17
YORK:																			
East Riding	1,046,214 – –	– – 4¾	3,171 17 –	1,576 12 –	10,251 – –	2,977 14 2	– – –	593 3 1	15,398 9 3	– – –	6,642 4 11	858 19 4	673 16 10	158 14 10	1,177 1 9	641 6 2	2,650 19 7	414 4 8	672 18
North Riding	1,320,836 16 11	– – 4⅛	21,750 – –	773 14 –¼	16,639 8 7	3,990 2 4	– – –	867 4 5½	22,270 9 4¾	– – –	8,861 15 7½	161 11 8½	675 19 6¾	57 18 4½	1,211 11 8¾	358 16 6½	2,304 6 2½	779 12 2	897 17
West Riding	4,184,573 – –	– – 5⅝	10,375 – –	– – – –	90,121 3 5	15,750 12 –	– – –	3,618 6 11	109,490 2 4	14,817 16 10½	28,753 11 6¾	1,732 6 6	5,033 13 6	1,337 19 2	5,323 14 9	4,406 1 11	16,101 9 4	4,034 16 5	5,917 12
Ripon, Liberty of	59,913 – –	– – 2½	– – – –	185 14 1¾	1,256 11 10	68 9 9	– – –	79 9 6	1,590 5 2¾	– – –	431 13 3	– – –	70 10 11	13 16 5	169 3 9	269 17 9	523 8 10	– – –	29 10
TOTAL £.	70,719,485 4 10	– – –	2,334,048 – –	194,558 14 3½	1,232,701 5 9¾	224,218 5 10	54,494 8 4½	207,695 4 4	1,913,667 18 7¾	17,322 17 8½	538,301 2 10¼	17,328 13 10	87,830 19 2½	18,173 1 9	113,319 16 4¾	104,838 17 10¼	324,162 15 2½	40,638 2 4	68,040 1
WALES:																			
ANGLESEY	– – – –	– – 2	– – – –	226 4 1	1,401 17 –	130 5 7	– – –	353 11 3	2,111 17 11	– – –	– – –	– – –	98 9 1	24 9 1	299 2 –	134 – 3	556 – 5	164 8 9	136 1
BRECON	197,106 10 8	– – 7¾	9,495 4 6¾	2,250 17 6	8,397 13 6	826 16 5	– – –	401 19 8	11,877 7 1	– – –	2,233 15 1	54 15 5	175 4 7	66 5 2	459 14 1	207 2 11	908 6 9	296 13 4	152
CARDIGAN	204,889 – –	– – 5¼	800 – –	625 9 2¼	4,481 18 8½	759 1 5	– – –	162 5 3	6,028 14 6¾	– – –	2,312 2 8	83 17 7	229 10 4	78 18 10	230 – –	274 7 1	812 16 3	156 – 10	127
CARMARTHEN	327,630 – –	– – 6¼	– – – –	965 10 8	8,559 – 3	1,172 6 6	– – –	541 19 –	11,238 16 5	– – –	3,689 2 –	46 – 1	217 18 7	27 8 10	468 16 –	312 8 6	1,026 11 11	133 18 5	162
CARNARVON	230,202 3 11½	– – 6½	6,000 – –	490 8 –½	6,064 – 2	1,095 8 –	– – –	5,356 18 5	13,006 14 7½	– – –	3,931 – 1	– – –	192 10 –	40 18 –	425 14 –	473 2 7½	1,132 4 7½	49 3 10	76
DENBIGH	369,541 – –	– – 4½	8,969 15 4	857 12 2	6,972 15 5	1,522 2 11	– – –	483 – 7	9,835 11 1	– – –	3,836 14 2	121 3 9	324 18 8	70 16 6	474 – –	171 13 11	1,041 9 1	319 4 2	223
FLINT	267,641 – –	– – 5	4,420 – –	– – – –	5,600 – –	544 13 5	– – –	1,077 4 2	7,221 17 7	86 16 2	3,136 8 6	113 19 5	194 17 8	202 4 3	330 – –	41 18 10	769 – 9	34 6 3	183
GLAMORGAN	781,279 – –	– – 8½	81,964 10 11	5,465 1 6½	28,341 7 3¾	6,192 7 4	– – –	1,544 15 –	41,543 11 2¼	– – –	9,314 11 9½	294 2 10	– – –	– – –	1,340 – –	5,485 4 4	6,825 4 4	887 2 8	2,080
MERIONETH	152,830 – –	– – 8	1,500 – –	299 8 2	4,763 9 4	556 11 –	– – –	62 6 5	5,681 14 11	– – –	1,461 1 11	50 10 –	56 13 –	5 3 –	208 8 –	428 6 10	698 10 10	94 3 5	202
MONTGOMERY	305,070 – –	– – 6	18,484 – 9	– – – –	7,626 15 –¾	1,192 15 8	– – –	u 3,086 16 –¼	11,906 6 9	47 15 10	2,278 3 3	456 6 –	407 7 2½	161 14 1	396 9 –	325 18 6	1,291 8 9½	188 16 10	613
PEMBROKE	306,075 10 7	– – 3¼	2,540 – –	655 3 11½	4,238 3 3½	1,130 15 9	472 18 3	415 11 4	6,912 12 7	– – –	2,680 7 4	50 5 7	488 9 3	66 16 3	406 5 –	145 6 3	1,106 16 9	44 13 3	136
RADNOR	114,212 19 9	– – 5½	1,578 6 8	155 – 3	3,008 6 7	130 14 8	– – –	126 18 5	3,420 19 11	– – –	– – –	42 5 –	90 5 10	– – –	219 8 –	411 1 11	720 15 9	287 16 7	121
TOTAL £.	3,256,477 4 11½	– – –	135,741 18 2¾	11,990 15 6¾	89,455 6 7½	15,253 18 8	472 18 3	13,613 5 6½	130,786 4 7½	134 12 –	34,873 6 9½	1,313 5 8	2,476 4 2½	744 14 –	5,257 16 1	8,410 11 11½	16,889 6 3	2,656 8 4	4,218
TOTAL ENGLAND AND WALES £.	73,975,962 9 9½	– – –	2,469,789 18 2¾	206,549 9 10¼	1,322,156 12 5½	239,472 4 6	54,967 6 7½	221,308 9 10¼	2,044,454 3 3¼	17,457 9 8½	573,174 9 7¾	18,641 19 6	90,307 3 5	18,917 15 9	118,577 12 5¾	113,249 9 9¾	341,052 1 5½	43,294 10 8	72,258

ENGLAND –

a Bucks.—Including Clothing of Prisoners.

b Essex, *Western Division*.—Including 263 *l.* 0 *s.* 9 *d.* Prosecutions at Central Criminal Court.

c „ *Liberty of Havering*.—Including Clothing of Prisoners.

d Kent.—Including 757 *l.* 3 *s.* 9 *d.* Diet of Prisoners at St. Augustine's, near Canterbury.
„ 322 *l.* 7 *s.* 2 *d.* Clothing of Prisoners at St. Augustine's, near Canterbury.
„ 807 *l.* Salaries at St. Augustine's, near Canterbury.
„ 461 *l.* 4 *s.* 5 *d.* Incidental Expenses at St. Augustine's, near Canterbury.

e „ „ 568 *l.* 18 *s.* 4 *d.* Prosecutions at Central Criminal Court and 225 *l.* 19 *s.* 6 *d.* General Expenses.

f Lancaster.—For Building, Furnishing and Repairs at three Asylums.

g „ Asylum at Lancaster—Receipts, 15,053 *l.* 12 *s.* 7 *d.*; Disbursements, 15,590 *l.* 15 *s.* 6 *d.*
„ Asylum at Prestwich „ 10,046 *l.* 2 *s.* 6 *d.* „ 11,739 *l.* 5 *s.* 4 *d.*
„ Asylum at Rainhill „ 15,121 *l.* 14 *s.* 10 *d.* „ 14,603 *l.* 6 *s* 10 *d.*

h „ Including 31,065 *l.* 2 *s.* 7 *d.* Manchester Assize Courts, and Interest on Loans, and 8,136 *l.* 7 *s.* 7 *d.* Militia Storehouses.

i Lincoln, *South Division*.—Included in N

j „ *Lindsey Division*.—Including

k Peterborough Liberty.—Receipts on

l „ Including 3

m Oxford.—Including Clothing of Prison

n Stafford.—Including Clothing of Pris

EASURERS.

n *England* and *Wales*, for the Year ending Michaelmas 1862.

DISBURSEMENTS.

RISONERS. Juvenile Offenders Act.	RISONERS. TOTAL.	Conveyance of Transports.	Shire Hall, &c.	LUNATIC ASYLUM. Diet.	Clothing.	Salaries.	Incidental.	TOTAL.	Maintenance of Pauper Lunatics.	Vagrants.	County Bridges.	Clerk of the Peace.	Treasurer.	Coroners.	Inspectors of Weights, &c.	Interest and Principal of Debt.	Repayment of Debt.	Incidental Expenses.	TOTAL.	TOTAL DISBURSEMENTS.	COUNTIES.
£. s. d.	£. s. d.	£. s. d.	£. s. d.	£. s. d.	£. s. d.	£. s. d.	£. s. d.	£. s. d.	£. s. d.	£. s. d.	£. s. d.	£. s. d.	£. s. d.	£. s. d.	£. s. d.	£. s. d.	£. s. d.	£. s. d.	£. s. d.	£. s. d.	ENGLAND:
11 4 6	578 17 9	28 17 –½	93 12 7	– – –	– – –	– – –	244 13 5	244 13 5	161 – 6	– – –	42 6 7	651 6 –	100 – –	300 3 –	8 8 6	4,657 5 6	– – –	885 2 3	6,805 12 4	16,742 14 5	BEDFORD.
11 – 3	1,172 1 1	– – –	94 15 5	– – –	– – –	– – –	– – –	– – –	99 10 –	– – –	915 6 7	1,042 16 10	200 – –	626 17 6	– – –	3,677 – 11	5,471 12 4	1,292 14 3	13,325 18 5	25,164 5 8¼	BERKS.
4 2 1	1,191 5 7	10 – 2	412 19 4	– – –	– – –	– – –	7,539 10 7	7,539 10 7	34 10 8	– – –	395 4 8	892 19 11	11 12 9	923 10 10	144 10 10	2,611 8 10	3,645 1 3	1,374 17 3	10,033 17 –	33,138 2 9	BUCKS.
4 – –	661 10 3	– – –	88 9 6	– – –	– – –	– – –	1,724 18 9	1,724 18 9	– – –	– – –	103 14 –	480 – –	50 – –	308 6 6	20 – –	– – –	– – –	1,369 10 4	2,331 10 10	11,044 5 7	CAMBRIDGE.
4 14 –	540 1 3	37 12 10	65 3 3½	– – –	– – –	– – –	824 14 11	824 14 11	79 15 3	– – –	496 16 6	528 8 9	105 19 9	379 9 6	58 15 4½	815 17 6	500 – –	554 12 10	3,519 15 5½	10,205 13 1¾	Isle of Ely.
46 19 7	6,348 12 6	176 15 7	– – –	– – –	– – –	– – –	748 10 8	748 10 8	626 5 7	– – –	2,818 11 5	1,600 – –	350 – –	2,072 7 4	937 13 3	2,311 9 10	6,975 – –	2,190 11 4	19,881 18 9	53,021 2 10½	CHESTER.
11 14 2	2,208 18 10	68 10 6	93 10 10	– – –	– – –	231 5 –	287 17 3	519 2 3	104 – –	– – –	708 17 –	695 11 7	130 – –	1,351 11 8	87 14 1	1,585 11 5½	1,383 6 8	4,897 18 11½	11,044 11 5	33,590 17 11	CORNWALL.
17 – 4	1,474 13 3	100 8 8	76 4 3	– – –	– – –	– – –	1,450 – –	1,450 – –	247 6 5	– – –	1,494 12 –	411 2 2	120 – –	678 10 8	– – –	1,289 15 6	995 – –	1,721 12 8	6,987 19 5	19,385 2 4	CUMBERLAND.
8 13 –	2,911 7 11	16 5 9	620 13 1	– – –	– – –	– – –	– – –	– – –	105 2 1	41 9 –	399 11 11	850 – –	20 – –	1,052 4 –	117 13 6	2,941 5 –	6,250 – –	814 5 2	12,891 10 8	38,484 7 3	DERBY.
25 16 –	2,745 – 2	65 3 3	337 3 –½	– – –	– – –	– – –	871 16 7	871 16 7	333 2 6	127 4 11⅓	1,817 7 2	1,227 6 9	350 – –	1,361 8 2	431 6 1½	1,469 15 –	3,000 – –	933 11 4	11,051 2 –	43,939 17 5½	DEVON.
12 19 8	1,270 – –	43 2 2	422 9 –	– – –	– – –	– – –	1,278 1 2	1,278 1 2	134 6 –	– – –	950 16 5	699 6 5	100 – –	354 3 11	61 15 3	1,729 18 11	1,650 – –	1,469 18 5	7,150 5 4	23,540 5 11	DORSET.
65 3 4	3,763 14 6	106 3 8	– – –	– – –	– – –	– – –	– – –	– – –	973 3 4	– – –	1,729 18 10	1,086 10 5	32 10 –	1,508 9 3	22 1 –	– – –	– – –	2,449 6 9½	7,801 19 7½	33,374 11 11	DURHAM.
– – –	– – –	17 5 2	114 – –	– – –	– – –	– – –	1,020 14 4	1,020 14 4	– – –	– – –	6 2 6	931 11 7	80 – –	– – –	– – –	2,547 17 3	2,920 – –	711 2 6	7,196 13 10	15,140 9 10½	ESSEX:
b 283 2 4	2,586 19 6	– – –	163 3 4	– – –	– – –	– – –	– – –	– – –	415 13 11	– – –	804 9 7	– – –	80 – –	1,051 10 11	129 – –	757 7 3	1,200 – –	762 17 10¼	5,200 19 6¼	27,106 9 7	Eastern Division.
– – –	126 15 5	– – –	– – –	– – –	– – –	– – –	– – –	– – –	– – –	– – –	5 16 4	26 14 –	20 – –	28 18 11	7 – –	– – –	– – –	103 4 7	191 13 10	547 3 4	Western Division.
11 8 6	2,465 – 7	50 1 –	– – –	– – –	– – –	– – –	1,447 19 2	1,447 19 2	237 17 6	– – –	348 2 –	1,100 – –	60 – –	963 3 3	– – –	– – –	– – –	2,466 13 5½	5,175 16 2½	35,320 – 4¾	Liberty of Havering-atte-Bower.
44 – –	971 4 7	25 4 11½	304 9 11	– – –	– – –	– – –	665 – –	665 – –	136 2 6	– – –	1,392 12 7	326 6 7	62 12 –	415 4 –	– – –	912 8 8	– – –	1,334 10 1¾	4,579 16 5½	13,979 12 7	GLOUCESTER.
9 11 8	863 1 4	15 8 4	547 5 11	– – –	– – –	– – –	4,505 12 7	4,505 12 7	152 – 6	9 7 5	392 15 7	500 – –	100 – –	475 6 –	– – –	– – –	– – –	636 17 –	2,266 6 6	19,679 10 1	HEREFORD.
– – –	403 7 6	4 2 –	93 7 1	– – –	– – –	– – –	– – –	– – –	72 14 –	– – –	67 5 6	145 6 –	51 – –	122 12 6	– – –	– – –	– – –	69 9 5	528 7 5	2,716 18 9	HERTFORD.
– – –	512 14 8	9 – 7	145 18 11	66 3 2	– – –	– – –	129 – 8	195 3 10	– – –	– – –	463 13 2	343 3 –	50 – –	199 – 2	20 – –	741 2 6	1,050 – –	244 14 4	3,111 13 2	8,860 17 9	St. Alban's, Liberty of HUNTINGDON.
39 2 2	5,081 9 7	74 10 10	151 13 –	8,013 12 6	921 8 1	3,735 15 9	3,924 6 5	16,595 2 9	677 – 1	– – –	1,160 7 8	1,105 19 8	260 – –	1,148 2 4	547 16 2	618 3 8	832 13 4	4,427 2 8	10,777 5 7	66,920 14 9	KENT.
137 5 4	16,797 5 8	499 12 10	104 8 5	– – –	– – –	– – –	f 10,338 17 7	g 10,338 17 7	9,467 12 2	– – –	5,474 3 4	1,773 14 5	600 – –	3,505 8 1	870 14 2	4,658 15 –	8,296 19 2	h 40,990 10 8	75,637 17 –	201,545 14 5	LANCASTER.
4 18 8	1,127 2 9	240 18 –	369 3 11	– – –	– – –	– – –	618 – 6	618 – 6	41 12 –	– – –	652 16 11	1,000 – –	100 – –	491 10 10	– – –	1,145 17 6	2,450 – –	7,249 16 4	13,131 13 7	30,807 9 4	LEICESTER.
																					LINCOLN:
2 4 6	474 6 7	3 9 –	201 15 9	– – –	– – –	– – –	169 10 –	169 10 –	– – –	– – –	– – –	360 5 11	20 – –	194 12 –	12 7 5	– – –	– – –	956 – 9	1,543 6 1	6,977 10 6	Parts of Holland, North Division.
29 4 2	483 14 1	2 19 4	226 15 9	– – –	– – –	– – –	190 10 –	190 10 –	22 1 7	– – –	5 – –	364 11 9	20 – –	203 17 –	47 – –	– – –	– – –	1,018 4 4	1,680 14 8	3,434 1 11	Parts of Holland, South Division.
4 4 –	445 12 10	– – –	685 14 2	– – –	– – –	– – –	405 – –	405 – –	22 1 7½	– – –	151 2 5	840 – –	50 – –	302 9 –	48 – –	– – –	– – –	1,628 2 9	3,041 15 9½	10,920 1 2	Parts of Kesteven.
16 7 6	1,883 13 3	– – –	– – –	– – –	– – –	– – –	– – –	– – –	997 – –	– – –	403 15 2	961 15 –	105 – –	719 7 3	88 16 1	861 13 6	1,250 – –	4,056 3 5	9,443 10 5	26,814 9 9⅓	Division of Lindsey.
7 14 6	8,688 5 11	123 6 7	1,252 16 5	– – –	– – –	– – –	8,706 6 8	8,706 6 8	10,916 19 6	50 8 2	856 2 2	606 5 6	750 – –	9,357 12 4	624 10 6	25,798 11 2	25,818 6 8	18,734 10 –	93,513 6 –	166,337 13 8	MIDDLESEX.
31 7 8	2,488 8 9	– – –	150 11 6	– – –	– – –	– – –	861 17 6	861 17 6	314 12 9	– – –	337 5 5	826 8 10	150 – –	821 3 2	– – –	562 14 9	588 11 1	737 14 5	4,338 10 5	18,377 13 9	MONMOUTH.
14 5 7	1,826 2 9	57 4 8	271 2 6	– – –	– – –	– – –	3,200 – –	3,200 – –	206 16 5	30 10 10	538 18 9	1,253 5 5	170 – –	819 7 10	132 6 7	1,820 15 4	4,313 6 8	2,271 13 11	11,562 1 9	42,533 19 8	NORFOLK.
– – –	1,010 3 1	9 17 –	444 18 7½	– – –	– – –	– – –	– – –	– – –	15 17 6	– – –	837 17 3½	646 6 1	90 – –	682 1 11	31 5 5	1,203 18 7	1,336 16 3	492 4 11	5,336 7 11½	19,413 15 1¾	NORTHAMPTON.
– – –	260 4 –	5 13 4	– – –	– – –	– – –	– – –	– – –	– – –	– – –	– – –	– – –	76 17 5	i 55 12 4	74 10 8	1 10 –	– – –	– – –	58 5 11	266 16 4	1,250 7 –	Peterborough, Liberty of
8 14 6	816 10 3	39 1 7	2,489 2 6	3,284 11 9	462 14 5	1,170 14 6	2,314 17 8	7,232 18 4	490 1 7	– – –	2,201 19 4	851 4 7	124 18 8	640 8 –	205 19 7	2,116 16 10	1,107 12 6	1,390 12 10	9,129 13 11	31,318 11 8	NORTHUMBERLAND
462 3 9	1,828 16 –	45 11 –	338 – 4	– – –	– – –	– – –	906 14 10	906 14 10	79 9 11	– – –	345 16 4	561 1 5	100 – –	707 4 10	13 13 4	1,568 5 –	– – –	609 17 1	3,985 7 11	20,152 13 5	NOTTINGHAM.
7 9 9	1,199 12 6	– – –	384 19 10	– – –	– – –	– – –	– – –	– – –	107 13 –	– – –	249 4 5	1,251 18 –	150 – –	530 2 8	31 1 3	2,736 11 –	1,216 10 –	758 15 4	7,031 15 8	20,607 19 4	OXFORD.
– – –	35 14 11	7 10 –	13 8 5	– – –	– – –	– – –	224 6 3	224 6 3	– – –	– – –	42 6 6	90 – 7	40 – –	68 4 1	– – –	– – –	– – –	182 19 5	423 10 7	2,596 19 8½	RUTLAND.
5 9 10	1,372 13 –	42 – 11	1,605 6 8	– – –	– – –	– – –	771 3 1	771 3 1	161 1 5	43 5 –	576 4 –	502 16 7	120 – –	501 19 4	416 19 9	391 4 –	1,075 – –	340 4 10	4,128 14 11	18,852 4 4	SALOP.
32 3 2	3,749 9 10	153 11 1	471 18 8	– – –	– – –	– – –	– – –	– – –	57 19 8	– – –	824 12 7	1,840 14 5	450 – –	1,475 15 11	215 – 11	1,046 5 –	1,500 – –	2,379 11 4	9,789 19 10	39,978 10 4	SOMERSET
26 16 8	3,377 13 2	45 3 6	247 5 5	6,094 2 11	68[illegible] 5 10½	2,024 4 7	5,372 15 8	14,179 9 –½	279 14 2	– – –	326 15 10	550 – –	230 – –	1,147 15 –	92 7 1	2,253 11 1	4,053 10 –	1,969 12 6¾	10,903 5 8½	57,614 15 10	SOUTHAMPTON.
71 12 6	6,423 16 6	110 6 7	2,261 14 5	– – –	– – –	– – –	1,317 14 4	1,317 14 4	626 13 6	– – –	544 11 –	1,500 – –	210 – –	2,150 – 6	828 14 1	1,829 7 4	3,649 6 8	1,607 7 9	12,946 – 10	61,363 1 9	STAFFORD.
																					SUFFOLK:
11 7 8	1,001 8 7	3 16 10	343 18 5	– – –	– – –	– – –	841 4 10	841 4 10	– – –	– – –	749 3 3	1,271 12 5	100 – –	583 4 5	69 7 10	450 – –	– – –	598 3 8	3,821 11 7	16,777 11 2	Eastern Division.
– – –	658 12 4	19 11 –	100 14 5	– – –	– – –	– – –	483 16 2	483 16 2	– – –	– – –	369 12 6	647 5 2	36 4 5	298 – 7	– – –	– – –	– – –	1,269 19 –	2,621 1 8	15,015 1 1	Western Division.
p 915 9 5	3,953 – 1	– – –	– – –	– – –	– – –	– – –	4,981 14 10	4,981 14 10	4,303 13 10	– – –	541 16 8	1,540 – –	550 – –	2,976 15 9	735 – –	q 16,751 11 7	– – –	5,565 6 7	32,964 4 5	66,084 16 10	SURREY.
																					SUSSEX:
22 19 1	1,421 – 2	15 14 1	230 1 11	– – –	– – –	– – –	1,495 3 –	1,495 3 –	235 16 5	– – –	101 12 9	750 4 3	125 – –	464 2 –	380 9 10	4,198 1 7	4,270 13 4	1,507 – 7	12,033 – 9	28,886 13 10	Eastern Division.
11 2 10	933 9 9	– – –	– – –	– – –	– – –	– – –	– – –	– – –	– – –	– – –	84 9 7	546 4 4	100 – –	342 – 5	– – –	1,996 2 7	2,506 16 8	1,749 9 10	7,325 3 5	16,547 11 8¼	Western Division.
26 12 3	3,485 18 3	58 6 –½	398 13 6	– – –	– – –	– – –	– – –	– – –	777 – 2	– – –	794 7 8	930 13 6	50 – –	809 8 –	– – –	2,376 11 3	2,775 – –	3,139 8 8	11,652 9 3	34,111 10 10	WARWICK.
– – –	563 13 2	62 17 11	65 11 6	– – –	– – –	– – –	22 4 4	22 4 4	– – –	– – –	473 5 7½	127 8 2	63 – –	162 9 4	27 3 6	410 12 11	400 – –	495 6 11¼	2,159 6 5¾	5,640 12 5¼	WESTMORLAND.
30 19 10	1,762 10 11	50 – 6	45 17 3	– – –	– – –	– – –	1,538 15 1	1,538 15 1	90 16 5	– – –	542 – 2	458 14 2	185 – –	1,504 1 2	145 – –	2,298 9 6	2,555 – –	1,758 15 3	9,537 16 8	31,283 14 1	WILTS.
69 12 3	3,640 13 9	75 6 9	524 12 1	– – –	– – –	– – –	– – –	– – –	87 16 3	– – –	378 6 4	1,343 9 6	100 – –	1,020 17 3	– – –	2,768 18 11	4,404 3 –	3,173 5 3	13,276 16 6	38,557 11 11	WORCESTER.
																					YORK:
10 18 –	1,171 14 6	46 17 8	40 12 6	– – –	– – –	– – –	404 9 11	404 9 11	80 16 5	203 4 8	163 1 4	700 – –	165 – –	608 10 4	232 7 6	141 5 9	192 14 2	2,789 10 9	5,276 10 11	17,092 9 4	East Riding.
7 19 6	1,829 – 9	33 2 11½	46 17 6	– – –	– – –	– – –	– – –	– – –	250 6 2	52 7 7	1,869 13 4½	889 – –	170 – –	813 6 3	24 4 7½	410 – –	1,150 – –	2,998 13 6	8,627 11 6	21,864 6 3	North Riding.
52 11 6	10,622 10 7	155 1 6	162 10 –	– – –	– – –	285 14 11	6,988 3 8	7,273 18 7	812 16 8	105 12 –	3,300 – –	2,018 13 4	651 – –	2,802 7 9	1,655 16 5	456 15 4½	3,025 – –	15,098 16 1	29,926 17 7½	109,546 2 6⅝	West Riding.
– – –	34 18 2	– – –	200 16 10	– – –	– – –	– – –	– – –	– – –	– – –	– – –	– – –	84 – –	31 10 –	28 4 –	15 11 3	– – –	– – –	37 – –	196 5 3	1,387 2 4	Ripon, Liberty of
2,632 6 –	123,184 13 1	2,755 13 2	17,504 7 8½	17,458 10 4	2,072 8 4⅓	7,447 14 9	78,816 2 5	105,794 15 10⅓	35,035 19 11⅓	663 9 7½	40,250 8 8½	41,844 – 5	8,195 19 11	52,127 18 1	9,539 1 2⅓	109,019 3 4	113,807 19 9	158,323 18 2¼	568,807 19 2¼	1,715,596 1 5½	– – TOTAL.
																					WALES:
– – –	331 15 10	– – –	52 15 6½	– – –	– – –	– – –	86 19 5	86 19 5	– – –	– – –	215 2 4	91 7 7	100 – –	151 3 2	17 15 11	– – –	– – –	443 3 7⅓	1,018 12 7⅓	2,046 3 10	ANGLESEY.
– – –	487 4 2	20 8 6	199 4 1	– – –	– – –	– – –	341 5 –	341 5 –	16 11 6	– – –	1,136 13 9	229 16 10	40 – –	294 14 2	56 11 3	558 10 –	723 16 3	t 2,111 18 6	5,168 12 3	9,413 11 3	BRECON.
– 14 –	309 8 1	18 4 7	262 14 8	– – –	– – –	– – –	– – –	– – –	41 14 4	– – –	542 17 –	300 – –	55 – –	121 8 –	4 9 6	42 10 –	50 – –	594 3 2	1,752 2 –	5,551 5 10	CARDIGAN.
3 18 10	337 4 10	19 16 9	1,228 18 4	– – –	– – –	– – –	– – –	– – –	– – –	– – –	2,465 6 6	350 – –	50 – –	239 12 –	100 – –	– – –	– – –	1,132 12 10	4,337 11 4	10,685 5 3	CARMARTHEN.
6 15 6	151 2 8	25 7 3	1,028 19 7	– – –	– – –	– – –	61 18 –	61 18 –	– – –	– – –	453 4 8	409 8 6	125 – –	246 13 –	– – –	284 1 8	466 13 4	407 14 7	2,392 15 9	8,723 7 11½	CARNARVON.
1 11 –	584 1 9	– – –	75 11 –	– – –	– – –	– – –	422 14 –	422 14 –	45 18 8	– – –	1,232 5 1	462 3 6	100 – –	254 15 7	54 8 8	503 14 9	553 6 8	268 – 3	3,474 13 2	9,556 6 11	DENBIGH.
251 8 8	143 2 10	– – –	– – –	– – –	– – –	– – –	52 9 7	52 9 7	3 12 8	– – –	201 11 –	450 – –	60 – –	356 19 6	13 – 7	228 3 9	240 – –	804 10 7	2,357 18 1	6,911 4 –	FLINT.
25 8 –	3,290 13 1	– – –	– – –	– – –	– – –	– – –	– – –	– – –	319 9 11	– – –	3,614 9 –	480 18 7	190 – –	1,259 10 5	– – –	3,721 14 11	3,353 8 1	2,890 1 6	15,829 12 5	35,554 4 5½	GLAMORGAN.
296 7 2	133 8 6	10 – –	– – –	– – –	– – –	– – –	– – –	– – –	21 4 8	– – –	666 15 7	200 – –	60 – –	114 3 –	5 14 3	75 – –	100 – –	1,329 12 4	2,572 9 10	5,222 8 3	MERIONETH.
1 1 –	847 14 7	76 15 8	– – –	– – –	– – –	– – –	244 10 –	244 10 –	– – –	– – –	3,300 3 3	267 15 4	75 10 7	264 2 4	38 19 2½	860 13 3	1,633 9 11	516 13 –½	6,957 6 11	12,200 1 –½	MONTGOMERY.
2 6 6	214 12 5	7 11 6	58 17 3½	– – –	– – –	– – –	496 16 6	496 16 6	58 14 4	– – –	275 14 –	253 6 4	78 10 –	163 18 4	9 7 8	55 5 –	65 – –	770 13 8½	1,730 9 4¼	6,345 16 9	PEMBROKE.
422 13 11		18 16 6	117 – 4	– – –	– – –	– – –	161 17 6	161 17 6	23 11 11	– – –	287 4 7⅓	316 – 1	50 – –	48 12 3	– – –	66 15 7	83 6 8	143 18 6	1,019 9 7½	2,502 18 7½	RADNOR.
41 14 10	7,524 7 2	197 – 9	3,300 12 2	– – –	– – –	– – –	1,868 10 –	1,868 10 –	530 18 –	– – –	14,391 6 9½	3,810 16 9	984 – 7	3,515 11 9	300 7 –½	6,396 8 11	7,269 – 11	11,413 2 7½	48,611 13 4½	114,712 14 2	– – TOTAL.
2,674 – 10	130,709 – 3	2,952 13 11	20,804 19 10½	– – –	– – –	– – –	80,684 12 5	107,663 5 10½	35,566 17 11½	– – –	54,641 15 6	45,651 17 2	9,180 – 6	55,643 9 10	9,839 8 3	115,415 12 3	121,077 – 8	169,737 – 9¾	617,419 12 6⅝	1,830,308 15 7½	TOTAL ENGLAND AND WALES.

. 17 *s.* 7 *d.*; Disbursements, 1,450 *l.* 19 *s.* 1 *d.*

to the Magistrates.

of Transports.

o SURREY.—Receipts on Police Account, 11,844 *l.* 18 *s.* 9 *d.*; Disbursements, 9,392 *l.* 17 *s.* 10 *d.*

p „ Including 907 *l.* 16 *s.* 5 *d.* Prosecutions at Central Criminal Court.

q „ Including Repayment of portion of Debt.

r WARWICK.—Including Interest of Money borrowed and portion of Principal paid off.

s WILTS.—Including 2,390 *l.* 19 *s.* 6 *d.* Expenses at House of Correction.

WALES - - { *t* BRECON.—Including 1,700 *l.* for County Roads Board.

u MONTGOMERY.—Including 2,635 *l.* borrowed on Mortgage of County and Police Rates.

COUNTY TREASURERS.

ABSTRACT

OF THE

ACCOUNTS of the several COUNTY TREASURERS in *England* and *Wales*, for the Year ending Michaelmas 1862.

By Act 15 & 16 Vict. c. 81, s. 50.

Ordered, by The House of Commons, *to be Printed*, 12 *May* 1863.

260.

Under 2 oz.

HIGHWAYS.

RETURN to an Address of the Honourable The House of Commons, dated 20 April 1863;—*for*,

"RETURN of the COUNTIES which have been divided into HIGHWAY DISTRICTS, or in which any HIGHWAY DISTRICT or DISTRICTS have been formed, under the Act 25 & 26 Vict. c. 61, whether by Provisional or by Final Order; stating the Number of Districts formed in each County, and the Names by which they are to be known; also showing (so far as the same can be given) the Number of Parishes, the Number of Miles of Road, the Acreage; the Number of Waywardens to be Elected, and the Number of Ex-officio Waywardens in each District; distinguishing in each Case whether the Order has been made Final or is Provisional only, with the Date of such Order."

(*Mr. Dodson.*)

Ordered, by The House of Commons, *to be Printed*,
3 *June* 1863.

LIST OF COUNTIES, &c.

	Page
ENGLAND:	
Bedford	3
Berks	3
Bucks	3
Cambridge	3
Isle of Ely	3
Chester	3
Cornwall	4
Cumberland	4
Derby	4
Devon	4
Dorset	4
Durham	4
Essex	5
Gloucester	5
Hereford	5
Hertford	5
Liberty of St. Alban's	5
Huntingdon	5
Kent	5
Lancaster	6
Leicester	6
Lincoln:	
Parts of Holland	6
Parts of Kesteven	6
Parts of Lindsey	6
Middlesex	6
Monmouth	6
Norfolk	6
Northampton	6
Liberty of Peterborough	6
Northumberland	6
Nottingham	6
Oxford	7
Rutland	7
Salop	7
Somerset	7
Southampton	7
Stafford	8
Suffolk:	
East	8
West	8
Surrey	8
Sussex:	
Eastern Division	8
Western Division	8
Warwick	8
Westmorland	8
Wilts	8
Worcester	8
York, East Riding	8
„ North Riding	8
„ West Riding	8
„ Liberty of Ripon	8
WALES:	
Anglesey	9
Brecon	9
Cardigan	9
Carmarthen	9
Carnarvon	9
Denbigh	9
Flint	9
Glamorgan	9
Merioneth	9
Montgomery	9
Pembroke	9
Radnor	9

RETURN of the COUNTIES which have been divided into HIGHWAY DISTRICTS, or in which any HIGHWAY DISTRICT or DISTRICTS have been formed, under the Act 25 & 26 Vict. c. 61, whether by Provisional or by Final Order; stating the Number of Districts formed in each County, and the Names by which they are to be known; also showing (so far as the same can be given) the Number of Parishes, the Number of Miles of Road, the Acreage; the Number of Waywardens to be Elected, and the Number of Ex-officio Waywardens in each District; distinguishing in each Case whether the Order has been made Final or is Provisional only, with the Date of such Order.

COUNTY, &c.	Number of Highway Districts.	NAMES by which they are known.	Number of Parishes, &c.	Number of Miles of Road.	Acreage.	Number of Waywardens to be Elected.	Number of ex-officio Waywardens in each District.	Whether Order Final or Provisional.	Date of Order.
ENGLAND:									
BEDFORD - -	5	Bedford - -	23	- -	60,500	23	20	Final -	3 Mar. 1863
		Biggleswade -	36	- -	55,044	36	11		
		Bletsoe - -	28	- -	51,086	28	10		
		Luton - - -	22	- -	42,891	22	13		
		Woburn - -	36	- -	71,690	36	15		
BERKS - - -	5	Farringdon - -	25	130	56,664	27	14	Final -	5 Jan. 1863
		Abingdon - -	31	81	40,252	31	8		
		Wantage - -	19	59	31,945	19	3		
		Ilsley - - -	10	68	25,500	10	2		
		Easthampstead -	4	72	16,960	4	8		
BUCKS - - -	–	No Highway District has been formed in this county under the Act 25 & 26 Vict. c. 61, either by Provisional or Final Order.							
CAMBRIDGE - -	–	No Highway Districts have yet been formed in this county under the 25 & 26 Vict. c. 61; but the clerk of the peace has received a notice, signed by five magistrates, that a proposal will be made at the next quarter sessions to divide the county into Highway Districts.							
Isle of Ely -	–	No steps have as yet been taken to bring the provisions of the Act 25 & 26 Vict. c. 61, into operation in this isle.							
CHESTER - -	12	East division of the hundred of Bucklow.	37	281¾	67,408	37	(a) 16	Final -	4 Mar. 1863
		Daresbury division of the hundred of Bucklow.	33	121½	34,704	33	(a) 4		
		Hundred of Northwich.	62	287¾	74,582	62	(a) 16		
		East division of the hundred of Eddisbury.	25	136	46,333	25	(a) 4		
		West division of the hundred of Eddisbury.	34	157½	46,459	34	(a) 10		
		Audlem division of the hundred of Nantwich.	33	130½	46,891	33	(a) 2		
		Nantwich division of the hundred of Nantwich.	23	134½	31,605	23	(a) 6		
		Prestbury division of the hundred of Macclesfield.	42	306¼	82,058	42	(a) 10		
		Stockport and Hyde division of the hundred of Macclesfield.	24	149¼	58,303	24	(a) 23		
		East division of the hundred of Broxton.	44	147¾	41,124	44	(a) 3		
		West division of the hundred of Broxton.	35	91	31,994	35	(a) 6		
		Hundred of Wirral	62	185¾	110,679	62	(a) 10		

(a) It is believed that the numbers of the ex-officio waywardens are correctly stated, but their places of residence are sometimes in their local districts.

COUNTY, &c.	Number of Highway Districts.	NAMES by which they are known.	Number of Parishes, &c.	Number of Miles of Road.	Acreage.	Number of Waywardens to be Elected.	Number of ex-officio Waywardens in each District.	Whether Order Final or Provisional.	Date of Order.
ENGLAND—*continued.*									
Cornwall	–	This county has not been divided into Highway Districts, nor is there any Highway District formed therein under the Act 25 & 26 Vict. c. 61.							
Cumberland	1	Alston	2	–	–	5	2	Provisional	8 April 1863
Derby	–	The Act of 25 & 26 Vict. c. 61, relating to Highway Districts, has not yet been adopted in this county.							
Devon	15	Ermington and Plympton.	18	435	There are no documents in this office from which the clerk of the peace can supply this information.	21	20	Final	Easter Sessions, 1863.
		Axminster	13	257		16	6		
		Southmolton	20	298		22	5		
		Chulmleigh	20	276		23	7		
		Holsworthy	21	298		23	10		
		Crediton	20	220		21	9		
		Honiton	20	281		22	8		
		Bideford	16	253		18	13	Provisional	Easter Sessions, 1863.
		Lifton	18	248		19	6		
		Wonford	31	280		32	33		
		Great Torrington	19	221		19	7		
		Cullompton	16	290		19	9		
		Tiverton	19	240		19	7		
		Paignton	11	169		12	14		
		Ottery	11	172		12	14		
Dorset	9 (*a*)	Blandford	31	about 100	about 56,000	31	8	Final	6 Mar. 1863
		Bridport	47	about 270	about 92,692	50	12		
		Cerne	25	about 140	about 46,000	29	9		
		Dorchester	63	Not known at present		63	20		
		Shaftesbury	24	about 170	42,101	26	5		
		Sherborne	25	about 100	about 32,000	25	8		
		Sturminster	22	about 150	41,783	25	7		
		Wareham	28	about 153	about 90,042	29	10		
		Wimborne	34	about 243	about 82,672	37	13		
Durham	10	Gateshead and South Shields.	12	75	not ascertained.	12	3	Final	5 Jan. 1863
		Durham and Chester-le-Street.	42	210	73,002	42	19		
		Castle Eden and Seaham.	20	86	39,440	20	6		
		Houghton-le-Spring and Sunderland.	26	61	not ascertained.	26	7		
		Lanchester	27	247	- ditto -	27	5		
		Auckland	40	165	58,209	40	3		
		Weardale	12	91 ½	93,132	12	5		
		Stockton and Hartlepool.	42	142	not ascertained.	43	12		
		Darlington	32	110	ditto	32	8		
		Barnard Castle	23	106	73,674	23	5		

(*a*) In addition to the above, there is another Highway District in the county constituting three parishes, formed under the 14th section of the Act 5 & 6 Will. 4, c. 50.

COUNTY, &c.	Number of Highway Districts.	NAMES by which they are known.	Number of Parishes, &c.	Number of Miles of Road.	Acreage.	Number of Waywardens to be Elected.	Number of ex-officio Waywardens in each District.	Whether Order Final or Provisional.	Date of Order.
ENGLAND—*continued.*									
ESSEX - - -	1	Dunmow - -	22	185	51,753	29	5	Final -	7 April 1863
GLOUCESTER (*a*) -	12	Fairford - -	13	116	35,472	13	5		
		Cirencester - -	32	235	52,808	32	7		
		Northleach - -	25	183	53,106	25	7		
		Campden - -	20	104	33,337	22	6	Final -	6 Jan. 1863
		Thornbury - -	13	132	38,395	19	10		
		Moreton-in-Marsh	7	35	12,285	7	6		
		Stow-on-the-Wold	23	108	37,353	23	5		
		Newent - -	12	120	30,718	14	9		
		Bishop's Cleeve -	8	44	13,223	8	5		
		Badgworth - -	10	64	16,096	10	5	Final -	17 Mar. 1863
		Wheatenhurst -	18	65	28,357	19	12		
		Gloucester -	27	100	25,108	27	7		
HEREFORD - -	9	Bromyard - -	31	200	55,524	32	7		
		Dore - - -	26	200	56,343	28	10	Final -	5 Jan. 1863
		Hereford - -	44	175	62,810	41	19		
		Ledbury - -	20	102	40,258	26	11	Final -	16 Mar. 1863
		Leominster - -	44	150	51,882	32	10	Final -	5 Jan. 1863
		Ross - - - -	36	—	64,089	No return made. The same number as guardians.	16	Final -	16 Mar. 1863
		Weobley - -	21	110	41,851	24	9	Final -	5 Jan. 1863
		Whitney - -	11	—	20,591	No return	6	Provisional	16 Mar. 1863
		Wigmore - -	15	110	36,038	31	9	Final -	16 Mar. 1863
HERTFORD - -	—	Not any application has been made for the adoption of the Act of 25 & 26 Vict. c. 61, in any part of this County.							
Liberty of St. Albans.	—	Not any application has been made for the adoption of the Act of 25 & 26 Vict. c. 61, in any part of this Liberty.							
HUNTINGDON (*b*) -	5	Hurstingstone -	18	81	39,092	23	4		
		Toseland - -	20	63¾	44,415	26	9		
		Leightonstone -	31	109	53,015	33	11	Provisional	6 April 1863
		Norman Cross -	26	86½	50,366	27	8		
		Ramsey - -	7	50¼	32,005	8	6		
KENT - - - -	15	Appledore - -	16	199	53,237	1	1		
		Ashford - -	25	283½	60,089	1	13		
		Bearsted - -	31	335	66,316	1	13		
		Bromley - -	17	181¾	40,565	1	21		
		Cranbrook - -	13	223½	75,737	1	16		
		Dartford - -	22	227	53,109	1	9		
		Elham - -	23	about 216½	46,596	1	13	Final -	3 Mar. 1863
		Faversham - -	51	298½	106,126	1	15		
		Home - -	36	269	79,866	1	11		
		Malling - -	25	164	54,687	1	21		
		New Romney -	20	74	48,915	1	2		
		Rochester - -	26	191	77,695	1	7		
		Sevenoaks - -	10	190½	33,888	1	17		
		Tunbridge - -	16	160¼	55,920	1	20		
		Wingham - -	53	368½	89,929	1	19		

(*a*) The above is rather more than half the county; the remaining portion will not at present move in the matter.
(*b*) This return is made exclusive of the boroughs of Huntingdon and Godmanchester, which, although in the Provisional Order, will not give their consent to be included in the districts.

COUNTY, &c.	Number of Highway Districts.	NAMES by which they are known.	Number of Parishes, &c.	Number of Miles of Road.	Acreage.	Number of Waywardens to be Elected.	Number of ex-officio Waywardens in each District.	Whether Order Final or Provisional.	Date of Order.
ENGLAND—*continued.*									
LANCASTER	4	Garstang Union	23	210	60,200	23	4	Provisional Final	15 Oct. 1862 7 Jan. 1863
		Prescot	7	50¾	16,112	7	6	Provisional Final	28 Oct. 1862 20 Jan. 1863
		Childwall	9	73¾	16,602	9	10	Provisional Final	28 Oct. 1862 20 Jan. 1863
		Sefton	12	73	16,918	12	3	Provisional	21 Apr. 1863, not yet confirmed by a Final Order.
LEICESTER	9	Leicester Highway	66	not ascertained.	81,333	66	17	Final	14 Feb. 1863
		Ashby-de-la-Zouch	23		42,782	23	8		
		Loughborough	34		61,256	34	7		
		Melton Mowbray	57	251½	122,729	57	8		
		Belvoir	10	not ascertained.		10	3		
		East Norton	33	130	34,256	33	7		
		Market Harborough	25	not ascertained.	40,768	25	5		
		Lutterworth	38		51,373	38	6		
		Market Bosworth	61	206	75,707	61	12		
LINCOLN:									
Parts of Holland	–	No Highway Districts formed under the 25 & 26 Vict. c. 61, in this division of the county.							
Parts of Kesteven	1	Sleaford	57	330	129,796	57	7	Provisional	9 Apr. 1863
Parts of Lindsey	1	Winterton	28	unknown	unknown	28	5	Provisional	October 1862
MIDDLESEX	1	Edgware	8	102	32,694	11	–	Final	19 Feb. 1863
MONMOUTH	–	The county of Monmouth has not been divided, nor has any Highway District been formed therein under the Highways Act, 25 & 26 Vict. c. 61.							
NORFOLK	2	Docking Union	36	330	not stated	50	20	Final	7 Jan. 1863
		Launditch and Mitford Union.	59	not stated	not stated	65	24	Provisional	15 Oct. 1862
NORTHAMPTON	10	Brackley	35	about 164	about 63,395	35	12	Final	7 Jan. 1863
		Weedon	40	219	77,780	40	8		
		Kettering	36	182	67,883	36	6		
		Little Bowden	23	114	41,014	23	6		
		Brixworth	30	134	44,091	30	9		
		Hardingstone	35	136	57,121	35	6		
		Kingscliffe	40	152	73,789	40	8		
		Thrapstone	17	83	36,218	17	3		
		Towcester	41	174	60,307	41	11		
		Irthlingborough	27	122	58,255	27	8		
Liberty of Peterborough.	–	The Justices acting in and for this Liberty have not at present discussed the expediency of dividing it into Highway Districts, but they contemplate doing so at an adjournment of the last Easter Quarter Sessions, to be held on the 12th May 1863.							
NORTHUMBERLAND	4	Hexham	161	823	380,000	161	31	Final	Epiphany Sessions 1863.
		Morpeth	213	642	300,000	213	20		
		Alnwick	136	454	240,000	136	30		
		Belford	125	394	210,000	125	26		
NOTTINGHAM	–	No Highway District has been formed in this county under the Act 25 & 26 Vict. c. 61.							

COUNTY, &c.	Number of Highway Districts.	NAMES by which they are known.	Number of Parishes, &c.	Number of Miles of Road.	Acreage.	Number of Waywardens to be Elected.	Number of ex-officio Waywardens in each District.	Whether Order Final or Provisional.	Date of Order.
ENGLAND—*continued.*									
OXFORD	6	Banbury and Bloxham.	34	140	40,796	34	6	Provisional	6 Jan. 1863
		Bicester	35	144½	58,467	35	11		
		Wootton, North	17	61½	23,425	17	8		
		Henley	20	252½	46,062	23	15	Provisional	8 April 1863
		Watlington	46	165¾	58,682	46	12		
		Wootton, South	23	91	39,068	23	9		
RUTLAND	–	No Highway Districts have been formed under the 25 & 26 Vict. c. 61, either by Provisional or by Final Order, in this county.							
SALOP	12	Condover	37	450	89,588	39	15		
		Bridgnorth	31	330	69,860	33	11		
		Church Stretton	14	160	46,184	15	3		
		Cleobury Mortimer & Kidderminster.	16	150	42,268	18	3		
		Bishop's Castle	26	300	74,929	29	5		
		Drayton	10	188	54,595	18	4	Final	16 Mar. 1863
		Pimhill	12	116	34,052	13	5		
		Ludlow	31	200	81,356	35	14		
		Newport	14	63	32,791	21	6		
		Wrekin	12	125	27,705	16	3		
		Wem	12	150 to 200	52,765	17	6		
		Oswestry	14	300	58,546	15	9		
SOMERSET	19	Axbridge	37	346	No means of furnishing the information.	38	No means of furnishing the information.		
		Bridgwater	39	328		41			
		Clutton	31	185		31			
		Crewkerne	22	82		22			
		Dulverton	13	231		17			
		Dunster	16	268		20			
		Frome	30	230		31			
		Ilminster	31	249		31			
		Keynsham	14	93		15		Provisional	18 Nov. 1862
		Langport	23	185		25			
		Long Ashton	22	153		22		Final	6 Jan. 1863
		Milverton	19	219		22			
		Shepton Mallet	24	184		25			
		Taunton	38	177		39			
		Wells	20	224		22			
		Weston	20	119		20			
		Williton	19	273		24			
		Wincanton	43	220		43			
		Yeovil	33	263		33			
SOUTHAMPTON	22			(a)	(a)				
		Alresford	19	175	39,761	20	6		
		Alton	25	251	58,480	26	8		
		Andover	31	204	66,392	31	5		
		Basingstoke	38	222	70,711	39	11		
		Catherington	6	56	10,561	10	3		
		Christchurch	14	99	36,775	15	8		
		Droxford	14	238	48,263	16	6		
		Farcham	9	99	36,263	12	8		
		Fordingbridge	11	54	20,502	11	5		
		Havant	5	38	21,326	7	3		
		Hartley Wintney	23	209	56,562	30	9	Final	16 Mar. 1863
		Hursley	6	36	16,338	9	3		
		Kingsclere	19	151	49,488	22	9		
		Lymington	8	134	31,017	11	7		
		New Forest	11	121	65,502	18	14		
		Petersfield	14	132	46,788	15	4		
		Ringwood	5	85	23,595	9	3		
		Romsey	11	75	24,471	15	5		
		South Stoneham	14	79	27,745	15	9		
		Stockbridge	14	148	38,831	18	3		
		Whitchurch	13	118	29,513	15	3		
		Winchester	19	161	56,110	21	4		

(a) The mileage and acreage are stated in accordance with the best Returns that could be obtained, but in some cases these figures may not be strictly accurate.

COUNTY, &c.	Number of Highway Districts.	NAMES by which they are known.	Number of Parishes, &c.	Number of Miles of Road.	Acreage.	Number of Waywardens to be Elected.	Number of ex-officio Waywardens in each District.	Whether Order Final or Provisional.	Date of Order.
ENGLAND—*continued.*									
STAFFORD - -	1	Burton-upon-Trent	18	–	- -	18	–	Provisional	6 April 1863
SUFFOLK:									
East Suffolk -	1	Hartismere - -	32	- no documents -		34	(*a*) 8	Final- -	8 Jan. 1863
West Suffolk -	4	Blackbourn - -	52	- - -		52	(*a*) 20	Final -	16 Mar. 1863
		Lavenham - -	55	no documents		57	(*a*) 20		
		Mildenhall - -	23			25	(*a*) 8		
		Wickhambrook -	52	- - -		52	(*a*) 20		
SURREY - - -	1	Kingston - -	13	–	- -	1	–	Provisional.	—
SUSSEX:									
Eastern Division	2	Markcross - -	4	188	not known	8	none known	Provisional	13 Oct. 1862
		Hastings - -	34	275 about.	not known	37	none known	Provisional	5 Jan. 1863
Western Division	–	No orders made under the above statute.							
WARWICK - -	7	Shipston-on-Stour	18	94¼	29,129	1	5	Provisional	6 Jan. 1863
		Moreton-in-Marsh	3	11	4,092	1	4	Final -	7 April 1863
		Henley-in-Arden -	12	162¼	32,748	1	4		
		Stratford-upon-Avon	16	92½	30,186	1	10		
		Alcester - -	17	104¾	32,546	1	4	Provisional	7 April 1863
		Kineton - -	18	103½	34,828	1	7		
		Warwick and Kenilworth.	30	187	61,237	1	31		
WESTMORELAND -	–	By a provisional order made at the Michaelmas quarter sessions, 1862, this county was divided into Highway Districts; and at the following Epiphany quarter sessions the said order was quashed.							
WILTS - - -	–	This county has not yet been divided into Highway Districts, nor has any Highway District been formed therein, under the Act 25 & 26 Vict. c. 61, either by provisional or by final order. A committee of county justices has been appointed by the quarter sessions to consider the subject, and report thereon to the Court; but such report has not yet been made.							
WORCESTER - -	4	Blockley - -	7	–	about 7,566	7	2	Final, and subsequently by provisional and final orders united to Moreton-in-Marsh highway district, in county of Gloucester.	
		Shipston-on-Stour	9	–	about 16,988	9	3	Final.	—
		Upton Snodsbury	32	136	about 49,946	33	3	Provisional.	—
		Martley - -	26	144	about 52,004	28	13	Provisional.	—
YORK:									
East Riding -	–	The East Riding has not been divided into Highway Districts, under the Act 25 & 26 Vict. c. 61.							
North Riding -	–	At the last Michaelmas quarter sessions of the North Riding of Yorkshire, a provisional order was made for the division of the Riding into Highway Districts, under the 25 & 26 Vict. c. 61, which provisional order was taken into consideration at the next subsequent quarter sessions, being the Epiphany quarter sessions, 1863; but no final order was then or has ever since been made.							
West Riding (*b*)	1	Lower Strafforth and Tickhill (*b*).	56	346	122,928	60	17	Final (*b*) -	6 April 1863 (*b*)
Liberty of Ripon	–	No Highway District has been formed under the Act 25 & 26 Vict. c. 61, within this Liberty.							

(*a*) With regard to the *ex-officio* Waywardens in the highway districts, I hardly know that I am correct, as the parishes are taken from several petty sessional divisions; and in my calculation I have included all justices acting in the whole hundreds with such as reside in any parishes taken from other hundreds only.—*John Henry Borton*, C. P.

(*b*) Though a final order has been made constituting the Lower Strafforth and Tickhill Highway District, it is believed to be the intention of the promoters of the order to abandon it, on the ground of some informality, and to apply for a fresh order.

COUNTY, &c.	Number of Highway Districts.	NAMES by which they are known.	Number of Parishes, &c.	Number of Miles of Road.	Acreage.	Number of Waywardens to be Elected.	Number of ex-officio Waywardens in each District.	Whether Order Final or Provisional.	Date of Order.
WALES:									
Anglesey - -	2	First - - -	31	–	81,321	33	23	Provisional	6 April 1863
		Second - -	38	–	79,970	42	13		
Brecon - - -	–	No Highway Districts have been formed in this county under the Act 25 & 26 Vict. c. 61, such Act not being applicable to the county.							
Cardigan - -	–	The Act 25 & 26 Vict. c. 61, does not apply to the six counties of South Wales which are divided into Highway Districts, under the provisions of the Act 14 & 15 Vict. c. 16, and the 23 & 24 Vict c. 68.							
Carmarthen - -	–	The Highways within this county have been divided into districts under the provisions of the Act of the 14 & 15 Vict. c. 16, and no steps have been taken under the 25 & 26 Vict. c. 61.							
Carnarvon - -	–	This county has not, nor has any portion of it, been divided or formed into Highway districts, under the Act 25 & 26 Vict. c. 61.							
Denbigh - -	6	Ruthin - -	15	190	60,866	3	13		
		Wrexham - -	32	not yet known	56,581	7	17		
		Abergele - -	6	ditto -	25,527	6	7	Final -	12 Mar. 1863
		Llanrwst - -	9	ditto -	53,215	7	3		
		Llangollen - -	11	ditto -	82,145	7	9		
		Denbigh - -	11	ditto -	70,970	11	15	Provisional	12 Mar. 1863
		Part of county not yet formed into district.							
Flint - - -	–	This county has not been divided into Highway Districts, nor has any Highway District been formed therein, under the Act 25 & 26 Vict. c. 61.							
Glamorgan - -	–	The Act 25 & 26 Vict. c. 61 does not apply to South Wales.							
Merioneth - -	–	Nil.							
Montgomery - -	–	The provisions of the Highway Act 25 & 26 Vict. c. 61 have not yet been adopted in this county.							
Pembroke - -	–	The Act 25 & 26 Vict. c. 61 is not applicable to the counties in South Wales, as those counties are under the 23 & 24 Vict. c. 68, and excepted by sect. 7 of the former Act.							
Radnor - - -	–	The Act 25 & 26 Vict. c. 61, does not apply to any of the counties in South Wales.							

HIGHWAYS.

RETURN of the COUNTIES which have been divided into HIGHWAY DISTRICTS, or in which any HIGHWAY DISTRICT or DISTRICTS have been formed, under the Act 25 & 26 Vict. c. 61, whether by Provisional or by Final Order; stating the Number of Districts in each County, and the Names by which they are known; &c.

(*Mr. Dodson.*)

Ordered, by The House of Commons, *to be Printed,*
3 *June* 1863.

315. *Under* 2 *oz.*

46

HIGHWAYS.

AN ABSTRACT OF THE GENERAL STATEMENTS

OF THE

Receipts and Expenditure

ON ACCOUNT OF THE

Highways of the several Parishes, Townships, &c.

IN

ENGLAND AND WALES,

FOR THE YEAR ENDING 25TH MARCH 1861.

Pursuant to the Act 12 *&* 13 *Vict. Cap.* 35.

Presented to both Houses of Parliament by Command of Her Majesty.

LONDON:
PRINTED BY GEORGE EDWARD EYRE AND WILLIAM SPOTTISWOODE,
PRINTERS TO THE QUEEN'S MOST EXCELLENT MAJESTY.
FOR HER MAJESTY'S STATIONERY OFFICE.

1863.

LIST OF COUNTIES.

ENGLAND.

	Page
Bedford	2, 3
Berks	ib.
Bucks	ib.
Cambridge	4, 5
Chester	ib.
Cornwall	ib.
Cumberland	6, 7
Derby	ib.
Devon	ib.
Dorset	8, 9
Durham	ib.
Essex	ib.
Gloucester	10, 11
Hants	ib.
Hereford	12, 13
Hertford	ib.
Huntingdon	ib.
Kent	14, 15
Lancaster	ib.
Leicester	ib.
Lincoln	16, 17
Middlesex	ib.
Monmouth	18, 19
Norfolk	ib.
Northampton	20, 21
Northumberland	ib.
Nottingham	ib.
Oxford	22, 23
Rutland	ib.
Salop	ib.
Somerset	24, 25
Stafford	ib.
Suffolk	26, 27
Surrey	ib.
Sussex	28, 29
Warwick	ib.
Westmoreland	ib.
Wilts	30, 31
Worcester	ib.
York	32, 33

WALES.

NORTH WALES.

Anglesey	34, 35
Carnarvon	ib.
Denbigh	ib.
Flint	36, 37
Merioneth	ib.
Montgomery	ib.

SOUTH WALES.

Brecon	38, 39
Cardigan	ib.
Carmarthen	ib.
Glamorgan	40, 41
Pembroke	ib.
Radnor	ib.

TABLE 1.—ABSTRACT of the GENERAL STATEMENTS of the RECEIPTS and EXPENDITURE on account of the HIGHWAYS of the PARISHES, TOWNSHIPS, &c. in the several COUNTIES of ENGLAND and WALES, for the Year ending 25th March 1861, pursuant to the Act 12 & 13 Victoria, Cap. 33.

NAMES OF COUNTIES.	RETURNS.	BALANCE, 25th March 1860. In Hand.	BALANCE, 25th March 1860. Overspent.	RECEIPTS. Rates or Assessments.	RECEIPTS. Team Labour performed in lieu of Rates.	RECEIPTS. Other Work performed in lieu of Rates.	RECEIPTS. From Turnpike Trusts.	RECEIPTS. Other Receipts.	RECEIPTS. TOTAL RECEIPTS.
ENGLAND.		£ s. d.	£ s. d.	£ s. d.	£ s. d.	£ s. d.	£ s. d.	£ s. d.	£ s. d.
BEDFORDSHIRE	142	1,678 4 9	603 2 3	10,900 8 8	339 5 1	0 15 0	- - -	475 16 2	11,716 4 11
BERKSHIRE	229	2,589 15 2	700 11 2	13,588 17 3	691 11 11	5 6 0	87 14 4	462 6 4	14,835 15 10
BUCKINGHAMSHIRE	256	2,706 3 10	506 15 5	15,935 18 9	501 17 9	60 0 3	342 0 0	670 3 2	17,509 19 11
CAMBRIDGESHIRE	155	2,827 2 3	640 14 3	24,987 12 6	156 12 7	- - -	- - -	825 16 3	25,970 1 4
CHESHIRE	478	4,307 2 10	1,290 8 9	41,779 12 2	1,055 18 3	120 9 10	428 1 8	724 4 8	44,108 6 7
CORNWALL	218	2,327 18 3	637 7 5	26,066 14 2	394 9 11	43 11 7	87 9 6	487 16 7	27,080 1 9
CUMBERLAND	341	1,926 4 6	393 18 3	11,276 6 1	184 19 10	82 9 4	29 12 0	759 2 11	12,332 10 2
DERBYSHIRE	363	3,250 3 8	558 13 6	19,808 7 4	1,171 0 10	86 11 0	393 0 6	745 5 4	22,204 5 0
DEVONSHIRE	471	4,463 5 2	696 14 4	37,630 12 2	615 7 5	56 6 10	211 14 6	826 5 2	39,340 6 1
DORSETSHIRE	339	1,518 1 1	798 15 2	13,750 2 2	446 9 8	80 3 0	386 4 2	646 5 10	15,309 4 10
DURHAM	289	2,793 3 7	593 3 0	17,819 17 6	1,266 14 4	83 6 11	28 10 0	218 10 2	19,416 18 11
ESSEX	412	4,890 0 4	1,435 16 10	27,973 19 3	2,500 0 7	8 0 0	- - -	780 19 7	31,262 19 5
GLOUCESTERSHIRE	498	3,006 5 1	1,653 9 9	27,167 19 10	547 4 1	103 13 9	156 10 10	523 1 4	28,498 9 10
HAMPSHIRE	382	4,237 7 2	542 13 8	31,569 2 2	511 1 8	32 19 10	579 13 0	5,104 8 3	37,797 4 11
HEREFORDSHIRE	323	1,736 5 2	1,251 3 6	13,520 2 8	147 10 2	3 16 10	22 11 6	956 9 10	14,650 11 0
HERTFORDSHIRE	152	2,045 1 0	1,056 13 0	16,224 17 7	52 14 4	16 3 3	4 1 7	327 9 6	16,625 6 3
HUNTINGDONSHIRE	107	1,017 17 6	1,006 18 5	8,315 16 6	184 18 0	- - -	50 0 0	385 3 0	8,935 17 6
KENT	413	9,695 1 2	1,662 3 11	61,497 16 6	1,811 3 11	79 13 9	20 3 3	3,815 0 4	67,223 17 9
LANCASHIRE	558	29,442 3 4	6,936 4 4	174,464 7 11	3,010 5 6	782 13 3	1,012 13 0	62,555 19 11	241,825 19 7
LEICESTERSHIRE	318	2,605 1 3	667 18 2	19,703 2 6	539 11 6	23 17 0	99 2 2	1,682 11 4	22,048 4 6
LINCOLNSHIRE	730	9,865 15 3	2,966 16 4	101,496 0 7	3,454 5 2	84 12 7	485 10 5	2,659 15 8	108,180 4 5
MIDDLESEX	51	1,566 9 8	1,558 1 11	55,651 3 8	74 16 8	1 12 11	- - -	1,286 5 5	57,013 18 8
MONMOUTHSHIRE	154	676 1 0	548 19 0	10,460 7 10	205 8 2	51 6 8	- - -	139 0 4	10,856 3 0
NORFOLK	696	4,463 11 6	2,414 18 2	25,604 12 0	1,366 18 6	157 19 10	4 8 8	816 8 10	27,950 7 10
NORTHAMPTONSHIRE	354	4,068 16 4	1,195 10 2	38,004 11 9	357 6 5	22 1 0	105 16 7	1,993 16 0	40,483 11 9
NORTHUMBERLAND	624	1,959 11 8	443 3 1	34,840 3 7	1,557 11 11	583 5 1	7 13 4	175 3 10	37,163 17 9
NOTTINGHAMSHIRE	290	2,800 4 8	1,203 1 11	19,860 8 8	157 7 7	5 0 0	328 4 11	1,298 8 1	21,649 9 3
OXFORDSHIRE	330	2,444 18 6	807 4 7	19,213 5 3	420 14 7	94 18 2	437 7 2	580 9 2	20,746 14 4
RUTLANDSHIRE	57	357 0 5	174 4 3	4,262 3 0	100 8 9	- - -	- - -	50 0 9	4,412 12 6
SHROPSHIRE	736	2,410 12 10	1,018 7 6	14,670 14 8	313 1 11	86 14 2	25 2 6	231 13 6	15,327 6 9
SOMERSETSHIRE	613	5,404 16 8	1,498 4 3	36,437 14 3	381 9 0	29 17 6	199 15 11	878 11 0	37,927 7 8
STAFFORDSHIRE	464	4,307 2 0	1,201 0 7	29,237 13 8	257 9 0	102 14 4	- - -	1,992 15 5	31,590 12 5
SUFFOLK	496	4,028 12 2	2,743 5 1	25,225 12 10	400 13 8	14 10 0	- - -	2,598 18 8	28,239 15 2
SURREY	138	3,893 10 2	371 8 4	26,721 6 2	606 18 11	19 15 7	100 17 11	960 0 1	28,408 18 8
SUSSEX	313	5,811 8 8	566 3 4	28,120 0 11	1,784 14 1	39 5 10	77 4 4	976 17 9	30,998 2 11
WARWICKSHIRE	305	2,907 14 7	832 13 2	48,929 4 4	324 19 4	40 8 0	14 0 0	574 3 6	49,882 15 2
WESTMORLAND	167	821 4 5	55 5 3	3,285 2 2	19 10 0	5 5 0	- - -	332 1 10	3,641 19 0
WILTSHIRE	468	3,942 18 5	1,027 9 6	23,558 9 0	1,022 6 1	108 14 4	375 9 7	1,101 16 9	26,166 15 9
WORCESTERSHIRE	250	2,357 13 9	1,279 12 1	15,926 13 0	312 6 0	1 0 0	30 13 0	881 17 8	17,152 9 8
YORKSHIRE	1,773	23,601 6 4	4,473 16 0	186,720 13 4	6,938 6 5	1,124 10 3	4,947 0 6	7,845 12 11	207,576 3 5
	15,453	176,751 16 1	50,012 9 7	1,362,207 14 4	36,185 9 6	4,243 8 8	11,078 6 10	110,346 12 10	1,524,061 12 2
NORTH WALES.									
ANGLESEY	75	376 3 8	79 11 1	1,713 17 7	535 12 6	46 5 4	- - -	43 13 3	2,339 8 8
CARNARVONSHIRE	77	179 3 6	125 2 5	2,167 10 4	478 0 4	171 4 6	- - -	19 12 11	2,836 8 1
DENBIGHSHIRE	275	566 7 11	251 5 3	5,354 19 10	284 1 10	68 15 1	- - -	11 13 11	5,719 10 8
FLINTSHIRE	123	533 6 3	203 5 11	3,393 5 8	247 7 11	6 16 5	- - -	12 12 4	3,660 2 4
MERIONETHSHIRE	31	75 3 5	9 17 6	319 11 5	7 18 7	7 9 7	- - -	23 2 6	358 2 1
MONTGOMERYSHIRE	254	666 18 2	158 2 7	3,041 13 8	183 15 0	155 9 4	1 16 0	16 5 7	3,398 19 7
	835	2,397 2 11	827 4 9	15,990 18 6	1,736 16 2	456 0 3	1 16 0	127 0 6	18,312 11 5
SOUTH WALES.	m. f.								
BRECONSHIRE - 981 5	122	736 8 5	329 10 0	6,124 2 3	- - -	- - -	- - -	33 9 7	6,157 11 10
CARDIGANSHIRE - 1,067 0	103	310 10 8	224 6 5	3,402 18 4	- - -	- - -	- - -	0 2 2	3,403 0 6
CARMARTHENSHIRE - 1,566 6	160	1,146 5 10	689 17 11	7,161 9 3	- - -	- - -	- - -	17 1 5	7,178 10 8
GLAMORGANSHIRE - 1,314 4	187	1,619 16 1	606 11 7	10,590 5 9	- - -	- - -	- - -	56 17 6	10,647 3 3
PEMBROKESHIRE - 1,295 1	155	1,061 12 6	447 11 9	8,773 6 4	- - -	- - -	- - -	637 5 4	9,410 11 8
RADNORSHIRE - 616 0	94	248 10 6	94 17 9	2,378 10 5	- - -	- - -	- - -	4 15 6	2,383 5 11
	6,841 0	821	5,123 4 0	2,392 15 5	38,430 12 4	- - -	- - -	- - -	749 11 6
SUMMARY.									
ENGLAND, 40 Counties	15,453	176,751 16 1	50,012 9 7	1,362,207 14 4	36,185 9 6	4,243 8 8	11,078 6 10	110,346 12 10	1,524,061 12 2
WALES, 12 „	1,656	7,520 6 11	3,220 0 2	54,421 10 10	1,736 16 2	456 0 3	1 16 0	876 12 0	57,492 15 3
TOTAL	17,109	184,272 3 0	53,232 9 9	1,416,629 5 2	37,922 5 8	4,699 8 11	11,080 2 10	111,223 4 10	1,581,554 7 5

NAMES OF COUNTIES.	EXPENDITURE. Manual Labour.	Team Labour.	Materials.	Tradesmen's Bills.	Salaries.	Team Labour performed in lieu of Rates.	Other Work performed in lieu of Rates.	To Turnpike Trusts.	Other Payments.	TOTAL EXPENDITURE.	BALANCE, 25th March 1861. In Hand.	BALANCE, 25th March 1861. Overspent.	NAMES OF COUNTIES.
ENGLAND.	£ s. d.	£ s. d.	£ s. d.	£ s. d.	£ s. d.	£ s. d.	£ s. d.	£ s. d.	£ s. d.	£ s. d.	£ s. d.	£ s. d.	ENGLAND.
BEDFORDSHIRE	3,835 17 11	1,846 8 4	3,391 16 11	1,000 16 1	150 10 0	339 5 1	0 15 0	107 5 4	1,396 8 0	12,069 2 8	1,501 2 9	778 18 0	BEDFORDSHIRE.
BERKSHIRE	5,530 9 3	3,272 6 10	3,112 4 2	1,249 5 3	374 9 3	691 11 11	5 6 0	257 14 5	875 16 7	15,369 3 8	2,374 4 6	1,018 8 4	BERKSHIRE.
BUCKINGHAMSHIRE	6,830 15 9	2,032 5 1	5,655 0 3	1,504 5 10	342 9 6	501 17 9	60 0 3	245 12 11	783 11 1	17,955 18 5	2,538 2 8	784 12 9	BUCKINGHAMSHIRE.
CAMBRIDGESHIRE	8,410 12 11	3,741 17 7	8,728 4 11	1,665 14 10	834 19 7	156 12 7	- - -	266 19 7	1,579 3 10	25,384 5 10	3,375 16 2	603 12 8	CAMBRIDGESHIRE.
CHESHIRE	13,676 17 6	8,704 3 11	13,507 12 9	1,949 12 0	2,024 1 1	1,055 18 3	120 9 10	222 14 1	2,699 16 9	43,961 6 2	4,729 19 1	1,566 4 7	CHESHIRE.
CORNWALL	14,396 0 2	4,029 7 11	4,477 1 5	1,347 14 9	1,252 7 9	394 9 11	43 11 7	- - -	1,342 19 3	27,283 12 9	2,438 9 5	951 9 7	CORNWALL.
CUMBERLAND	6,497 19 2	1,712 12 0	1,809 12 5	546 13 2	563 1 9	184 19 10	82 9 4	123 10 0	402 3 7	11,923 1 3	2,241 8 7	299 13 5	CUMBERLAND.
DERBYSHIRE	9,127 4 7	3,890 16 8	3,677 3 9	1,116 7 3	969 13 0	1,171 0 10	86 11 0	1,273 2 8	1,637 3 11	22,949 3 8	2,806 2 4	859 10 10	DERBYSHIRE.
DEVONSHIRE	19,641 16 6	5,661 12 6	5,294 0 8	3,601 15 2	1,134 12 8	615 7 5	56 6 10	643 10 8	2,388 17 2	39,037 19 7	4,840 14 3	771 16 11	DEVONSHIRE.
DORSETSHIRE	5,877 9 9	4,172 12 0	1,961 15 8	1,286 12 2	306 1 7	446 9 8	80 3 0	173 5 11	1,300 19 2	15,605 8 11	1,518 11 10	1,095 10 0	DORSETSHIRE.
DURHAM	8,058 7 8	3,187 0 10	3,726 6 0	550 5 4	1,153 18 1	1,266 14 4	83 6 11	470 14 3	1,010 11 4	19,507 4 9	2,764 17 0	655 2 3	DURHAM.
ESSEX	9,875 1 10	5,657 19 11	7,726 12 2	3,880 19 3	1,004 16 2	2,500 0 7	8 0 0	1 10 0	1,388 4 5	32,043 4 4	4,513 11 11	1,839 13 4	ESSEX.
GLOUCESTERSHIRE	10,993 14 5	5,562 10 0	5,765 3 7	850 14 8	860 12 0	547 4 1	103 13 9	1,400 13 0	1,051 11 9	27,135 17 3	4,120 9 9	1,405 1 10	GLOUCESTERSHIRE.
HAMPSHIRE	9,832 6 1	5,079 14 6	6,638 5 0	2,860 14 8	1,926 18 3	511 1 8	32 19 10	188 12 10	11,426 0 9	38,496 13 7	3,793 13 11	798 9 1	HAMPSHIRE.
HEREFORDSHIRE	5,909 12 8	2,813 6 8	2,465 17 8	436 14 10	598 14 8	147 10 2	3 16 10	447 7 10	1,640 5 5	14,463 6 9	2,125 8 4	1,453 2 5	HEREFORDSHIRE.
HERTFORDSHIRE	5,862 17 0	1,916 12 9	3,338 12 4	2,776 11 7	614 12 10	52 14 4	16 3 3	19 17 9	1,063 3 5	15,661 5 3	2,766 11 6	814 2 6	HERTFORDSHIRE.
HUNTINGDONSHIRE	2,713 1 6	1,771 6 3	2,213 4 3	1,029 1 10	157 7 0	184 18 0	- - -	147 1 6	574 16 1	8,790 16 5	1,295 17 6	1,139 17 4	HUNTINGDONSHIRE.
KENT	21,067 8 1	10,696 3 6	16,081 17 1	5,147 10 9	4,055 17 4	1,811 3 11	79 13 9	878 17 10	9,576 13 6	69,395 5 9	7,761 4 9	1,899 15 6	KENT.
LANCASHIRE	100,377 12 11	29,840 9 4	82,187 14 5	7,482 0 8	9,791 6 10	3,010 5 6	782 13 3	1,056 1 9	11,451 14 8	245,979 19 4	26,072 9 8	7,720 10 5	LANCASHIRE.
LEICESTERSHIRE	7,999 17 0	3,928 15 4	6,887 18 0	2,046 16 4	364 6 2	539 11 6	23 17 0	- - -	608 13 10	22,399 15 2	2,470 1 9	884 9 4	LEICESTERSHIRE.
LINCOLNSHIRE	38,927 1 4	18,644 18 10	33,295 11 10	6,310 4 8	2,597 18 0	3,454 5 2	84 12 7	1,541 16 8	3,686 2 11	108,542 12 0	9,941 19 3	3,405 7 11	LINCOLNSHIRE.
MIDDLESEX	30,065 15 5	11,103 3 11	4,522 12 7	4,311 1 6	2,582 9 10	74 16 8	1 12 11	- - -	3,936 18 1	56,598 10 11	1,475 19 0	1,052 3 6	MIDDLESEX.
MONMOUTHSHIRE	4,738 14 8	1,634 15 0	1,446 19 4	675 5 10	676 7 1	205 8 2	51 6 8	536 12 11	581 6 8	10,546 16 4	1,124 2 10	687 14 2	MONMOUTHSHIRE.
NORFOLK	9,020 8 0	3,950 0 5	7,368 11 0	1,995 0 2	1,033 15 2	1,366 18 6	157 19 10	4 14 0	2,949 12 3	27,846 19 4	4,697 18 5	2,545 16 7	NORFOLK.
NORTHAMPTONSHIRE	15,055 1 10	7,471 4 1	11,513 14 6	3,841 1 6	817 9 1	357 6 5	22 1 0	940 15 0	1,331 17 9	41,350 11 2	3,451 4 5	1,444 17 8	NORTHAMPTONSHIRE.
NORTHUMBERLAND	15,732 2 3	6,748 4 10	7,898 10 11	3,232 6 6	477 12 0	1,557 11 11	583 5 1	696 1 1	441 13 0	37,367 7 7	2,013 1 0	700 2 3	NORTHUMBERLAND.
NOTTINGHAMSHIRE	8,304 10 0	3,361 5 11	5,181 5 4	2,246 8 0	742 14 0	157 7 7	5 0 0	344 12 6	1,422 11 10	21,765 15 2	2,527 5 3	1,046 8 5	NOTTINGHAMSHIRE.
OXFORDSHIRE	9,970 13 7	3,306 16 10	4,045 13 4	887 17 2	353 9 6	420 14 7	94 18 2	509 1 5	879 6 7	20,468 11 2	2,626 13 3	710 16 2	OXFORDSHIRE.
RUTLANDSHIRE	1,876 9 7	510 19 1	1,184 19 3	189 9 4	97 14 0	100 8 9	- - -	- - -	211 16 4	4,171 16 4	527 1 8	103 9 4	RUTLANDSHIRE.
SHROPSHIRE	6,919 13 10	3,069 7 1	2,413 5 9	788 15 7	333 0 6	313 1 11	86 14 2	716 3 11	810 11 6	15,450 14 3	2,278 4 10	1,009 7 0	SHROPSHIRE.
SOMERSETSHIRE	16,433 12 4	8,125 11 6	6,754 0 9	1,963 11 7	1,944 14 0	381 9 0	29 17 6	1,019 4 0	1,682 6 10	38,334 7 6	5,254 8 2	1,754 15 7	SOMERSETSHIRE.
STAFFORDSHIRE	11,776 0 10	5,459 12 0	4,775 9 4	2,631 12 4	2,039 18 9	257 9 0	102 14 4	300 5 5	6,005 0 2	33,348 2 2	3,860 12 9	2,512 1 1	STAFFORDSHIRE.
SUFFOLK	8,074 4 1	3,605 18 9	8,229 16 3	3,415 12 2	1,516 19 10	400 13 8	14 10 0	47 0 0	1,951 1 2	27,255 15 11	4,032 5 0	1,762 18 8	SUFFOLK.
SURREY	9,056 9 11	6,536 16 3	6,336 15 3	3,317 4 4	1,092 17 0	606 18 11	19 15 7	293 19 4	2,072 10 11	29,333 7 6	3,145 8 9	547 15 9	SURREY.
SUSSEX	10,655 16 8	6,531 5 7	6,177 4 10	2,366 5 10	1,318 2 2	1,784 14 1	39 5 10	415 4 6	2,540 10 10	31,828 10 4	5,359 16 11	944 19 0	SUSSEX.
WARWICKSHIRE	26,007 8 4	12,067 18 2	5,127 7 8	4,055 7 8	1,156 3 8	324 19 4	40 8 0	516 15 10	794 11 11	50,091 0 7	2,847 16 11	981 0 11	WARWICKSHIRE.
WESTMORLAND	2,493 6 0	417 6 8	449 7 1	122 9 4	57 13 0	19 10 0	5 5 0	- - -	104 12 0	3,669 9 1	761 6 9	22 17 8	WESTMORLAND.
WILTSHIRE	10,069 16 9	4,605 18 11	6,021 4 1	1,591 15 8	736 8 6	1,022 6 1	108 14 4	557 14 2	1,776 19 5	26,490 17 11	4,012 8 9	1,421 2 0	WILTSHIRE.
WORCESTERSHIRE	5,859 2 8	3,066 8 8	2,995 18 10	1,603 16 5	887 10 0	312 6 0	1 0 0	279 1 11	1,412 1 6	16,417 6 0	3,002 18 10	1,189 13 6	WORCESTERSHIRE.
YORKSHIRE	82,587 6 5	32,274 9 11	56,813 1 8	11,667 18 6	6,079 9 6	6,938 6 5	1,124 10 3	3,042 16 9	9,077 15 9	209,605 15 2	23,913 7 1	6,815 8 6	YORKSHIRE.
	600,138 17 2	252,010 4 4	371,197 13 0	99,543 10 6	55,023 1 1	36,185 9 6	4,243 8 8	19,686 11 9	97,868 1 11	1,535,896 17 11	172,902 17 6	57,998 16 9	
NORTH WALES.													NORTH WALES.
ANGLESEY	777 9 5	231 12 2	510 6 1	57 15 4	214 15 8	535 12 6	46 5 4	3 10 8	58 7 8	2,435 14 10	322 6 9	122 0 4	ANGLESEY.
CARNARVONSHIRE	1,236 12 8	330 7 0	96 8 4	115 17 1	242 5 1	478 0 4	171 4 6	6 0 0	165 10 7	2,842 5 7	202 17 5	154 13 10	CARNARVONSHIRE.
DENBIGHSHIRE	2,991 8 11	1,274 5 2	551 12 1	142 5 6	170 9 10	284 1 10	68 15 1	18 11 5	200 6 8	5,701 16 6	625 6 9	292 9 11	DENBIGHSHIRE.
FLINTSHIRE	1,334 9 0	627 16 10	479 17 0	86 1 3	104 4 10	247 7 11	6 16 5	701 6 1	171 6 11	3,759 6 3	452 2 1	221 5 8	FLINTSHIRE.
MERIONETHSHIRE	266 2 3	21 3 0	1 10 6	6 12 10	28 18 3	7 18 7	7 9 7	6 0 0	32 2 4	377 17 4	65 18 10	20 8 2	MERIONETHSHIRE.
MONTGOMERYSHIRE	1,556 5 3	561 4 9	226 9 0	102 9 8	38 3 10	183 15 0	155 9 4	514 6 8	208 12 6	3,546 16 0	530 2 0	169 2 10	MONTGOMERYSHIRE.
	8,162 7 6	3,046 8 11	1,866 3 0	511 1 8	798 17 6	1,736 16 2	456 0 3	1,249 14 10	836 6 8	18,663 16 6	2,198 13 10	980 0 9	
SOUTH WALES.													SOUTH WALES.
BRECONSHIRE	3,131 16 7	109 4 1	1,761 14 1	161 6 7	735 3 1	- - -	- - -	- - -	206 9 2	6,105 13 7	714 0 3	255 3 7	BRECONSHIRE.
CARDIGANSHIRE	1,985 11 0	407 15 9	419 2 3	40 15 1	546 9 9	- - -	- - -	- - -	115 13 5	3,515 7 3	236 7 4	262 9 10	CARDIGANSHIRE.
CARMARTHENSHIRE	2,515 0 7	491 11 11	2,564 13 1	159 15 1	1,024 12 6	- - -	- - -	- - -	341 18 9	7,097 11 11	1,125 19 6	588 12 10	CARMARTHENSHIRE.
GLAMORGANSHIRE	4,913 2 4	1,322 17 0	765 12 1	1,493 1 5	1,192 0 5	- - -	- - -	- - -	651 5 6	10,337 18 9	1,744 11 1	422 2 1	GLAMORGANSHIRE.
PEMBROKESHIRE	2,196 17 8	501 8 1	3,491 16 6	770 11 8	1,415 15 6	- - -	- - -	- - -	894 17 2	9,271 6 7	1,112 1 0	358 15 2	PEMBROKESHIRE.
RADNORSHIRE	1,473 9 2	480 11 9	230 19 8	9 14 2	256 2 10	- - -	- - -	- - -	93 0 9	2,543 18 4	112 9 4	119 9 0	RADNORSHIRE.
	16,215 17 4	3,313 8 7	9,233 17 8	2,635 4 0	5,170 4 1	- - -	- - -	- - -	2,303 4 9	38,871 16 5	5,045 8 6	2,006 12 6	
SUMMARY.													SUMMARY.
ENGLAND, 40 Counties	600,138 17 2	252,010 4 4	371,197 13 0	99,543 10 6	55,023 1 1	36,185 9 6	4,243 8 8	19,686 11 9	97,868 1 11	1,535,896 17 11	172,902 17 6	57,998 16 9	ENGLAND, 40 Counties.
WALES, 12 „	24,378 4 10	6,359 17 6	11,100 0 8	3,146 5 8	5,969 1 7	1,736 16 2	456 0 3	1,249 14 10	3,139 11 5	57,535 12 11	7,244 2 4	2,986 13 3	WALES, 12 „
TOTAL	624,517 2 0	258,370 1 10	382,297 13 8	102,689 16 2	60,992 2 8	37,922 5 8	4,699 8 11	20,936 6 7	101,007 13 4	1,593,432 10 10	180,146 19 10	60,985 10 0	TOTAL.

TABLE 2.—RECEIPTS and EXPENDITURE on account of the Ordinary HIGHWAYS in each COUNTY of ENGLAND and WALES, for the Year ending 25th March 1861.

NAMES OF COUNTIES.	RETURNS.	BALANCE, 25th March 1860.		RECEIPTS.						EXPENDITURE.									BALANCE, 25th March 1861.		NAMES OF COUNTIES.
		In Hand.	Overspent.	Rates or Assessments.	Team Labour performed in lieu of Rates.	Other Work performed in lieu of Rates.	From Turnpike Trusts.	Other Receipts.	TOTAL RECEIPTS.	Manual Labour.	Team Labour.	Materials.	Tradesmen's Bills.	Salaries.	Team Labour performed in lieu of Rates.	Other Work performed in lieu of Rates.	To Turnpike Trusts.	Other Payments.	TOTAL EXPENDITURE.	In Hand.	Overspent.	
ENGLAND.		£ s. d.	£ s. d.	£ s. d.	£ s. d.	£ s. d.	£ s. d.	£ s. d.	£ s. d.	£ s. d.	£ s. d.	£ s. d.	£ s. d.	£ s. d.	£ s. d.	£ s. d.	£ s. d.	£ s. d.	£ s. d.	£ s. d.	£ s. d.	ENGLAND.
Bedfordshire	141	1,678 4 9	554 19 3	9,116 6 1	339 5 1	0 15 0	- - -	304 14 2	9,761 0 4	3,457 18 0	1,800 1 4	3,249 8 3	787 10 5	95 16 3	339 5 1	0 15 0	107 5 4	342 3 10	10,180 3 6	1,483 0 4	778 18 0	Bedfordshire.
Berkshire	222	2,565 11 5	699 0 3	12,402 4 3	691 11 11	5 6 0	87 14 4	448 8 10	13,635 5 4	5,302 14 10	3,018 3 10	2,720 8 10	1,056 7 3	329 19 3	691 11 11	5 6 0	257 14 5	833 8 6	14,215 14 10	2,295 4 11	1,009 3 3	Berkshire.
Buckinghamshire	248	2,423 17 11	506 15 5	15,453 5 6	501 17 9	60 0 3	342 0 0	456 9 11	16,813 13 5	6,545 16 10	1,961 18 3	5,476 18 0	1,370 16 6	334 4 6	501 17 9	60 0 3	245 12 11	681 3 8	17,178 8 8	2,322 6 0	769 18 9	Buckinghamshire.
Cambridgeshire	154	2,827 2 3	640 14 3	21,834 7 6	156 12 7	- - -	- - -	825 16 3	22,816 16 4	7,869 16 0	3,528 10 6	7,532 5 2	1,324 15 7	646 9 7	156 12 7	- - -	251 19 7	920 11 10	22,231 0 10	3,375 16 2	603 12 8	Cambridgeshire.
Cheshire	472	2,991 1 6	1,290 8 9	30,412 16 1	1,055 18 3	120 9 10	173 16 8	332 12 0	32,095 12 10	10,290 19 6	6,153 13 9	9,357 1 3	1,675 12 2	1,604 14 5	1,055 18 3	120 9 10	222 14 1	1,396 15 10	31,377 19 1	3,484 11 1	1,566 4 7	Cheshire.
Cornwall	207	2,134 15 0	633 2 3	23,649 19 2	388 19 11	34 5 1	87 9 6	391 13 9	24,552 7 5	13,677 14 9	3,843 7 1	3,919 13 4	1,011 4 1	1,055 7 9	388 19 11	34 5 1	- - -	833 11 10	24,764 3 10	2,241 5 11	951 9 7	Cornwall.
Cumberland	338	1,926 4 6	393 18 3	9,617 6 6	184 19 10	82 9 4	29 12 0	274 14 6	10,189 2 2	5,298 3 1	1,141 4 1	1,740 3 10	353 5 9	503 1 9	184 19 10	82 9 4	123 10 0	352 15 7	9,779 13 3	2,241 8 7	299 13 5	Cumberland.
Derbyshire	361	3,145 10 8	558 13 6	18,549 7 1	1,171 0 10	86 11 0	333 0 6	667 2 6	20,807 1 11	8,432 2 2	3,715 2 8	3,368 17 6	1,069 11 6	832 19 8	1,171 0 10	86 11 0	1,273 2 8	1,507 11 2	21,456 19 2	2,796 10 9	859 10 10	Derbyshire.
Devonshire	456	4,010 17 3	521 8 3	30,993 12 10	615 7 5	56 6 10	21 14 6	293 1 11	31,980 3 6	17,118 3 6	4,712 1 8	3,911 11 11	2,875 10 9	763 12 1	615 7 5	56 6 10	550 17 4	1,261 17 7	31,865 9 1	4,336 15 2	732 11 9	Devonshire.
Dorsetshire	329	1,489 18 8	771 8 1	12,582 7 6	439 9 11	78 19 11	374 7 10	382 12 6	13,857 17 8	5,347 19 10	4,053 11 11	1,710 18 7	1,027 18 1	281 1 7	439 9 11	78 19 11	173 5 11	1,183 5 6	14,296 11 3	1,367 18 0	1,088 1 0	Dorsetshire.
Durham	289	2,793 3 7	593 3 0	17,819 17 6	1,266 14 4	83 6 11	28 10 0	218 10 2	19,416 18 11	8,058 7 8	3,187 0 10	3,726 6 0	550 5 4	1,153 18 1	1,266 14 4	83 6 11	470 14 3	1,010 11 4	19,507 4 9	2,764 17 0	655 2 3	Durham.
Essex	397	4,730 12 5	1,426 11 9	24,845 2 7	2,456 8 7	8 0 0	- - -	372 7 11	27,681 19 1	8,178 14 8	5,320 13 10	7,353 11 8	3,359 15 6	840 15 2	2,456 8 7	8 0 0	1 10 0	983 17 9	28,503 7 2	4,291 0 4	1,808 7 9	Essex.
Gloucestershire	493	2,999 18 7	1,649 2 8	26,673 14 5	547 4 1	103 13 9	156 10 10	489 2 5	27,970 5 6	10,799 5 4	5,499 4 10	5,642 18 6	814 14 5	819 7 0	547 4 1	103 13 9	1,400 13 0	991 8 1	26,618 9 0	4,107 14 3	1,405 1 10	Gloucestershire.
Hampshire	371	2,750 17 7	535 4 1	16,519 14 3	511 1 8	32 19 10	77 0 0	610 9 10	17,751 5 7	7,816 2 1	4,586 6 11	1,718 10 6	1,841 8 7	737 11 8	511 1 8	32 19 10	163 12 10	706 1 3	18,113 15 4	2,631 11 5	778 7 8	Hampshire.
Herefordshire	319	1,694 17 2	908 16 5	11,423 8 4	147 10 2	3 16 10	22 11 6	45 18 1	11,643 4 11	5,324 5 4	2,331 9 7	1,998 10 4	293 0 10	452 19 8	147 10 2	3 16 10	447 7 10	273 1 0	11,272 1 7	2,012 13 5	855 9 4	Herefordshire.
Hertfordshire	141	1,790 17 6	930 12 7	13,246 12 6	52 14 4	16 3 3	4 1 7	279 9 10	13,599 1 6	5,056 2 10	1,731 10 6	3,002 12 3	2,131 6 11	456 19 4	52 14 4	16 3 3	19 17 9	327 8 11	12,794 16 1	2,379 14 9	715 4 5	Hertfordshire.
Huntingdonshire	101	1,001 4 11	976 9 6	7,608 0 7	184 18 0	- - -	- - -	349 8 0	8,142 6 7	2,553 1 5	1,691 3 1	2,114 5 3	922 13 9	60 17 0	184 18 0	- - -	147 1 6	356 12 4	8,030 12 4	1,267 7 7	1,130 17 11	Huntingdonshire.
Kent	368	7,641 4 3	1,183 7 8	39,322 15 1	1,795 12 1	79 13 9	20 3 3	398 12 11	41,616 17 1	16,037 13 0	8,495 0 3	9,593 18 7	3,178 17 2	2,369 9 4	1,795 12 1	79 13 9	833 7 3	1,799 2 5	44,182 13 10	5,701 16 9	1,809 16 11	Kent.
Lancashire	529	8,279 9 10	2,814 11 2	56,834 12 4	3,010 5 6	782 13 3	956 18 0	1,579 9 2	63,163 18 3	23,995 0 10	9,678 6 5	15,756 5 1	3,291 15 7	4,128 1 6	3,010 5 6	782 13 3	1,056 1 9	3,003 19 7	64,702 9 6	7,402 9 5	3,476 2 0	Lancashire.
Leicestershire	317	2,605 1 3	667 18 2	19,703 2 6	539 11 6	23 17 0	99 2 2	1,415 12 3	21,781 5 5	7,825 18 11	3,928 15 4	6,845 15 3	2,008 18 5	364 6 2	539 11 6	23 17 0	- - -	595 13 6	22,132 16 1	2,470 1 9	884 9 4	Leicestershire.
Lincolnshire	706	9,573 6 2	2,410 11 4	94,500 15 10	3,452 15 2	83 16 9	245 10 5	2,545 6 8	100,828 4 10	36,904 5 4	18,310 15 1	31,894 10 7	4,499 6 11	2,088 16 4	3,452 15 2	83 16 9	1,532 3 8	2,600 6 10	101,366 16 8	9,368 7 11	2,744 4 11	Lincolnshire.
Middlesex	45	1,474 11 7	35 8 6	8,798 4 11	74 16 8	1 12 11	- - -	502 12 0	9,377 6 6	2,540 17 0	1,997 13 9	2,357 9 7	1,825 1 8	637 5 4	74 16 8	1 12 11	- - -	450 3 7	9,885 0 6	1,040 16 6	109 7 5	Middlesex.
Monmouthshire	152	676 1 0	524 12 6	9,858 10 11	205 8 2	51 6 8	- - -	92 14 4	10,208 0 1	4,554 6 9	1,584 1 0	1,343 2 8	660 4 9	643 10 8	205 8 2	51 6 8	536 12 11	351 15 11	9,930 9 6	1,116 13 3	687 14 2	Monmouthshire.
Norfolk	690	4,409 2 0	1,412 0 2	21,084 6 1	1,366 18 6	157 19 10	4 8 8	608 13 0	23,222 6 1	8,068 1 8	3,865 0 5	6,468 15 3	1,649 11 10	755 15 8	1,366 18 6	157 19 10	4 14 0	951 1 0	23,287 18 2	4,570 19 10	1,639 10 1	Norfolk.
Northamptonshire	348	4,021 7 8	1,066 1 10	31,265 7 7	357 6 5	22 1 0	105 16 7	1,319 6 3	33,069 17 10	13,781 16 9	5,804 7 10	9,563 9 1	2,377 9 1	432 13 5	357 6 5	22 1 0	940 15 0	793 1 4	34,072 19 11	3,397 1 5	1,444 17 8	Northamptonshire.
Northumberland	623	1,959 11 8	443 3 1	15,378 14 11	1,557 11 11	583 5 1	7 13 4	175 3 10	17,702 9 1	7,505 18 4	3,737 6 10	2,729 10 8	327 0 0	327 12 0	1,557 11 11	583 5 1	696 1 1	441 13 0	17,905 18 11	2,013 1 0	700 2 3	Northumberland.
Nottinghamshire	289	2,800 4 8	1,014 10 8	18,818 3 7	157 7 7	5 0 0	328 4 11	1,220 0 6	20,528 16 7	7,771 18 10	3,304 16 11	5,085 17 10	2,028 4 10	662 14 0	157 7 7	5 0 0	344 12 6	1,364 7 8	20,725 0 2	2,527 5 3	937 14 10	Nottinghamshire.
Oxfordshire	327	2,419 10 0	807 4 7	15,712 14 4	420 14 7	94 18 2	436 2 8	443 16 6	17,108 6 3	8,403 9 7	2,353 4 4	3,611 19 0	815 1 10	192 9 6	420 14 7	94 18 2	482 11 6	445 7 4	16,819 15 10	2,609 4 8	708 8 10	Oxfordshire.
Rutlandshire	57	357 0 5	174 4 3	4,262 3 0	100 8 9	- - -	- - -	50 0 9	4,412 12 6	1,876 9 7	510 19 1	1,184 19 3	189 9 4	97 14 0	100 8 9	- - -	- - -	211 16 4	4,171 16 4	527 1 8	103 9 4	Rutlandshire.
Shropshire	711	2,315 4 8	941 2 6	12,894 10 6	313 1 11	86 14 2	25 2 6	98 19 6	13,418 8 7	6,160 13 0	2,795 0 6	2,320 10 10	660 17 6	234 10 6	313 1 11	86 14 2	622 13 1	442 18 8	13,637 0 2	2,106 14 0	951 3 5	Shropshire.
Somersetshire	602	4,948 7 2	1,327 9 2	34,240 14 2	381 9 0	29 17 6	199 15 11	730 17 9	35,582 14 4	15,736 18 5	7,384 10 2	6,216 19 2	1,619 14 10	1,836 1 4	381 9 0	29 17 6	998 4 3	1,510 14 0	35,714 8 8	4,957 6 3	1,468 2 7	Somersetshire.
Staffordshire	453	3,157 6 11	623 18 3	19,571 11 8	253 12 6	102 14 4	- - -	470 10 5	20,398 8 11	9,325 13 7	4,010 1 5	2,975 13 7	2,121 4 3	1,117 4 5	253 12 6	102 14 4	300 5 5	786 15 9	20,993 5 3	2,966 6 3	1,027 13 11	Staffordshire.
Suffolk	488	4,014 5 6	1,234 11 1	21,158 13 6	400 13 8	14 10 0	- - -	363 0 3	21,936 17 5	6,803 12 4	3,121 0 3	8,059 15 8	2,244 3 2	1,033 15 10	400 13 8	14 10 0	47 0 0	756 12 7	22,481 3 6	3,976 10 10	1,741 2 6	Suffolk.
Surrey	127	3,177 14 4	371 8 4	20,338 18 11	606 18 11	19 15 7	100 17 11	321 18 7	21,388 9 11	7,192 9 7	5,559 13 5	4,476 14 6	2,052 3 10	847 19 0	606 18 11	19 15 7	293 19 4	1,099 3 3	22,148 17 5	2,587 17 6	541 19 0	Surrey.
Sussex	300	4,936 15 10	553 15 4	24,073 10 8	1,784 14 1	39 5 10	60 5 7	512 3 7	26,469 19 9	9,601 18 9	6,231 18 1	5,540 14 1	1,810 4 9	1,128 12 9	1,784 14 1	39 5 10	415 4 6	832 3 9	27,384 16 7	4,394 12 1	926 8 5	Sussex.
Warwickshire	301	2,841 19 9	832 13 2	17,814 0 8	324 19 4	40 8 0	14 0 0	566 3 6	18,759 11 6	7,287 9 0	2,986 7 9	4,931 2 5	1,772 5 2	556 3 8	324 19 4	40 8 0	516 15 10	569 3 1	18,984 14 3	2,765 4 9	981 0 11	Warwickshire.
Westmorland	166	821 4 5	55 5 3	3,244 12 5	19 10 0	5 5 0	- - -	332 1 10	3,601 9 3	2,472 3 6	413 3 5	446 1 8	118 0 9	50 3 0	19 10 0	5 5 0	- - -	104 12 0	3,628 19 4	761 6 9	22 17 8	Westmorland.
Wiltshire	459	3,783 3 6	1,018 13 2	21,737 8 11	1,022 6 1	108 14 4	375 9 7	977 16 7	24,221 15 6	9,740 13 6	4,494 7 6	5,533 18 9	1,194 1 5	658 15 9	1,022 6 1	108 14 4	557 14 2	1,393 4 3	24,703 15 9	3,684 3 1	1,401 13 0	Wiltshire.
Worcestershire	242	2,261 15 4	1,043 19 8	13,646 3 4	312 6 0	1 0 0	30 13 0	286 18 4	14,277 0 8	5,118 19 8	2,987 4 6	2,945 14 6	969 12 1	532 6 0	312 6 0	1 0 0	279 1 11	519 8 3	13,665 12 11	2,653 7 5	824 4 0	Worcestershire.
Yorkshire	1,744	19,261 3 0	2,627 17 7	149,493 11 9	6,857 4 9	1,124 10 3	3,916 7 5	5,137 2 10	166,528 17 0	67,765 18 4	28,756 13 9	42,037 6 11	8,619 17 5	4,198 8 2	6,857 4 9	1,124 10 3	2,599 3 2	5,756 10 10	167,715 13 7	19,603 9 9	4,157 0 11	Yorkshire.
	15,083	140,690 6 7	36,774 15 8	976,501 10 3	36,027 7 9	4,232 3 3	8,665 1 2	26,891 13 11	1,052,317 16 4	417,599 14 1	190,585 12 8	250,464 6 1	68,499 4 0	35,864 3 1	36,027 7 9	4,232 3 3	18,914 0 9	40,742 0 11	1,062,928 12 7	138,601 13 9	45,296 19 1	
NORTH WALES.																						NORTH WALES.
Anglesey	72	306 12 6	76 12 8	1,590 0 1	530 16 6	45 8 4	- - -	43 13 3	2,209 18 2	695 17 2	205 4 2	504 12 10	55 7 5	207 15 8	530 16 6	45 8 4	3 10 8	57 5 8	2,305 18 5	254 11 5	120 11 10	Anglesey.
Carnarvonshire	77	179 3 6	125 2 5	2,167 10 4	478 0 4	171 4 6	- - -	19 12 11	2,836 8 1	1,236 12 8	330 7 0	96 8 4	115 17 1	242 5 1	478 0 4	171 4 6	6 0 0	165 10 7	2,842 5 7	202 17 5	154 13 10	Carnarvonshire.
Denbighshire	274	556 19 3	251 5 3	5,163 2 4	284 1 10	68 15 1	- - -	10 7 5	5,526 6 8	2,905 14 0	1,239 1 6	527 15 7	130 16 11	157 19 10	284 1 10	68 15 1	18 11 5	199 15 8	5,532 11 10	591 18 9	292 9 11	Denbighshire.
Flintshire	122	512 8 5	203 5 11	3,264 6 7	247 7 11	6 16 5	- - -	12 12 4	3,531 3 3	1,280 2 0	595 18 3	446 4 9	80 6 11	104 4 10	247 7 11	6 16 5	701 6 1	164 5 10	3,626 13 0	434 18 5	221 5 8	Flintshire.
Merionethshire	31	75 3 5	9 17 6	319 11 5	7 18 7	7 9 7	- - -	23 2 6	358 2 1	266 2 3	21 3 0	1 10 6	6 12 10	28 18 3	7 18 7	7 9 7	6 0 0	32 2 4	377 17 4	65 18 10	20 8 2	Merionethshire.
Montgomeryshire	251	635 11 7	145 16 0	2,891 5 0	176 19 6	149 11 10	1 16 0	12 15 7	3,232 7 11	1,478 4 4	534 10 11	208 2 10	90 13 10	27 8 4	176 19 6	149 11 10	514 6 8	191 13 9	3,371 12 0	493 11 8	143 0 2	Montgomeryshire.
	827	2,265 18 8	811 19 9	15,395 15 9	1,725 4 8	449 5 9	1 16 0	122 4 0	17,694 6 2	7,862 12 5	2,926 4 10	1,784 14 10	479 15 0	768 12 0	1,725 4 8	449 5 9	1,249 14 10	810 13 10	18,056 18 2	2,043 16 6	952 9 7	
SOUTH WALES.																						SOUTH WALES.
Breconshire - m. 981 f. 5	122	736 8 5	329 10 0	6,124 2 3	- - -	- - -	- - -	33 9 7	6,157 11 10	3,131 16 7	109 4 1	1,761 14 1	161 6 7	735 3 1	- - -	- - -	- - -	206 9 2	6,105 13 7	714 0 3	255 3 7	Breconshire.
Cardiganshire - 1,067 0	102	310 10 8	224 6 5	3,181 18 8	- - -	- - -	- - -	0 2 2	3,182 0 10	1,790 11 0	402 14 0	407 4 0	38 15 5	539 9 9	- - -	- - -	- - -	115 13 5	3,294 7 7	236 7 4	262 9 10	Cardiganshire.
Carmarthenshire - 1,566 6	160	1,146 5 10	689 17 11	7,161 9 3	- - -	- - -	- - -	17 1 5	7,178 10 8	2,515 0 7	491 11 11	2,564 13 1	159 15 1	1,024 12 6	- - -	- - -	- - -	341 18 9	7,097 11 11	1,125 19 6	588 12 10	Carmarthenshire.
Glamorganshire - 1,314 4	187	1,619 16 1	606 11 7	10,590 5 9	- - -	- - -	- - -	56 17 6	10,647 3 3	4,913 2 4	1,322 17 0	765 12 1	1,493 1 5	1,192 0 5	- - -	- - -	- - -	651 5 6	10,337 18 9	1,744 11 1	422 2 1	Glamorganshire.
Pembrokeshire - 1,295 1	154	954 2 9	447 11 9	8,108 1 10	- - -	- - -	- - -	6 13 11	8,114 15 9	2,140 2 4	477 10 10	3,391 11 11	199 12 3	1,333 17 0	- - -	- - -	- - -	406 6 7	7,949 0 11	1,031 1 0	358 15 2	Pembrokeshire.
Radnorshire - 616 0	94	248 10 6	94 17 9	2,378 10 5	- - -	- - -	- - -	4 15 6	2,383 5 11	1,473 9 2	480 11 9	230 19 8	9 14 2	256 2 10	- - -	- - -	- - -	93 0 9	2,543 18 4	112 9 4	119 9 0	Radnorshire.
6,841 0	819	5,015 14 3	2,392 15 5	37,544 8 2	- - -	- - -	- - -	119 0 1	37,663 8 3	15,964 2 0	3,284 9 7	9,121 14 10	2,062 4 11	5,081 5 7	- - -	- - -	- - -	1,814 14 2	37,328 11 1	4,964 8 6	2,006 12 6	
SUMMARY.																						SUMMARY.
ENGLAND, 40 Counties	15,083	140,690 6 7	36,774 15 8	976,501 10 3	36,027 7 9	4,232 3 3	8,665 1 2	26,891 13 11	1,052,317 16 4	417,599 14 1	190,585 12 8	250,464 6 1	68,499 4 0	35,864 3 1	36,027 7 9	4,232 3 3	18,914 0 9	40,742 0 11	1,062,928 12 7	138,601 13 9	45,296 19 1	ENGLAND, 40 Counties.
WALES, 12 „	1,646	7,281 12 11	3,204 15 2	52,940 3 11	1,725 4 8	449 5 9	1 16 0	241 4 1	55,357 14 5	23,826 14 5	6,210 14 5	10,906 9 8	2,541 19 11	5,849 17 7	1,725 4 8	449 5 9	1,249 14 10	2,625 8 0	55,385 9 3	7,008 5 0	2,959 2 1	WALES, 12 „
TOTAL	16,729	147,971 19 6	39,979 10 10	1,029,441 14 2	37,752 12 5	4,681 9 0	8,666 17 2	27,132 18 0	1,107,675 10 9	441,426 8 6	196,796 7 1	261,370 15 9	71,041 3 11	41,714 0 8	37,752 12 5	4,681 9 0	20,163 15 7	43,367 8 11	1,118,314 1 10	145,609 18 9	48,256 1 2	TOTAL.

TABLE 3.—RECEIPTS and EXPENDITURE on account of the HIGHWAYS of the CITIES, BOROUGHS, TOWNS, &c. (but exclusive of BOARDS OF HEALTH,) in each COUNTY of ENGLAND and WALES, for the Year ending 25th March 1861.

NAMES OF COUNTIES.	Returns.	BALANCE, 25th March 1860. In Hand.	BALANCE, 25th March 1860. Overspent.	RECEIPTS. Rates or Assessments.	RECEIPTS. Team Labour performed in lieu of Rates.	RECEIPTS. Other Work performed in lieu of Rates.	RECEIPTS. From Turnpike Trusts.	RECEIPTS. Other Receipts.	RECEIPTS. TOTAL RECEIPTS.	EXPENDITURE. Manual Labour.	EXPENDITURE. Team Labour.	EXPENDITURE. Materials.	EXPENDITURE. Tradesmen's Bills.	EXPENDITURE. Salaries.	EXPENDITURE. Team Labour performed in lieu of Rates.	EXPENDITURE. Other Work performed in lieu of Rates.	EXPENDITURE. To Turnpike Trusts.	EXPENDITURE. Other Payments.	EXPENDITURE. TOTAL EXPENDITURE.	BALANCE, 25th March 1861. In Hand.	BALANCE, 25th March 1861. Overspent.	NAMES OF COUNTIES.
		£ s. d.	£ s. d.	£ s. d.	£ s. d.	£ s. d.	£ s. d.	£ s. d.	£ s. d.	£ s. d.	£ s. d.	£ s. d.	£ s. d.	£ s. d.	£ s. d.	£ s. d.	£ s. d.	£ s. d.	£ s. d.	£ s. d.	£ s. d.	
ENGLAND.																						**ENGLAND.**
BEDFORDSHIRE	1	- - -	48 3 0	1,784 2 7	- - -	- - -	- - -	171 2 0	1,955 4 7	377 19 11	46 7 0	142 8 8	213 5 8	54 13 9	- - -	- - -	- - -	1,054 4 2	1,888 9 2	18 2 5	- - -	BEDFORDSHIRE.
BERKSHIRE	7	24 3 9	1 10 11	1,186 13 0	- - -	- - -	- - -	13 17 6	1,200 10 6	227 14 5	254 3 0	391 15 4	192 18 0	44 10 0	- - -	- - -	- - -	42 8 1	1,153 8 10	78 19 7	9 5 1	BERKSHIRE.
BUCKINGHAMSHIRE	8	282 5 11	- - -	482 13 3	- - -	- - -	- - -	213 13 3	696 6 6	284 18 11	70 6 10	178 2 3	133 9 4	8 5 0	- - -	- - -	- - -	102 7 5	777 9 9	215 16 8	14 14 0	BUCKINGHAMSHIRE.
CAMBRIDGESHIRE	1	- - -	- - -	3,153 5 0	- - -	- - -	- - -	- - -	3,153 5 0	540 16 11	213 7 1	1,195 19 9	340 19 3	188 10 0	- - -	- - -	15 0 0	658 12 0	3,153 5 0	- - -	- - -	CAMBRIDGESHIRE.
CHESHIRE	6	1,316 1 4	- - -	11,366 16 1	- - -	- - -	254 5 0	391 12 8	12,012 13 9	3,385 18 0	2,550 10 2	4,150 11 6	273 19 10	419 6 8	- - -	- - -	- - -	1,303 0 11	12,083 7 1	1,245 8 0	- - -	CHESHIRE.
CORNWALL	11	193 3 3	4 5 2	2,416 15 0	5 10 0	9 6 6	- - -	96 2 10	2,527 14 4	718 5 5	186 0 10	557 8 1	336 10 8	197 0 0	5 10 0	9 6 6	- - -	509 7 5	2,519 8 11	197 3 6	- - -	CORNWALL.
CUMBERLAND	3	- - -	- - -	1,658 19 7	- - -	- - -	- - -	484 8 5	2,143 8 0	1,199 16 1	571 7 11	69 8 7	193 7 5	60 0 0	- - -	- - -	- - -	49 8 0	2,143 8 0	- - -	- - -	CUMBERLAND.
DERBYSHIRE	2	164 13 0	- - -	1,259 0 3	- - -	- - -	60 0 0	78 2 10	1,397 3 1	695 2 5	175 14 0	308 6 3	46 15 9	136 13 4	- - -	- - -	- - -	129 12 9	1,492 4 6	9 11 7	- - -	DERBYSHIRE.
DEVONSHIRE	15	452 7 11	175 6 1	6,536 19 4	- - -	- - -	190 0 0	533 3 3	7,360 2 7	2,523 13 0	949 10 10	1,382 8 9	726 4 5	371 0 7	- - -	- - -	92 13 4	1,126 19 7	7,172 10 6	503 19 1	39 5 2	DEVONSHIRE.
DORSETSHIRE	10	28 2 5	27 7 1	1,147 14 8	6 19 9	1 3 1	11 16 4	263 13 4	1,451 7 2	529 9 11	119 0 1	250 17 1	258 14 1	25 0 0	6 19 9	1 3 1	- - -	117 13 8	1,308 17 8	150 13 10	7 9 0	DORSETSHIRE.
DURHAM	—	- - -	- - -	- - -	- - -	- - -	- - -	- - -	- - -	- - -	- - -	- - -	- - -	- - -	- - -	- - -	- - -	- - -	- - -	- - -	- - -	DURHAM.
ESSEX	15	159 7 11	9 5 1	3,128 16 8	43 12 0	- - -	- - -	408 11 8	3,581 0 4	1,696 7 2	337 6 1	373 0 6	521 3 9	164 1 0	43 12 0	- - -	- - -	404 6 8	3,539 17 2	222 11 7	31 5 7	ESSEX.
GLOUCESTERSHIRE	5	6 6 6	4 7 1	494 5 5	- - -	- - -	- - -	33 18 11	528 4 4	194 9 1	63 5 2	122 5 1	36 0 3	41 5 0	- - -	- - -	- - -	60 3 8	517 8 3	12 15 6	- - -	GLOUCESTERSHIRE.
HAMPSHIRE	11	1,483 9 7	7 9 7	15,049 7 11	- - -	- - -	502 13 0	4,493 18 5	20,045 19 4	2,016 4 0	493 7 7	4,919 14 6	1,019 6 1	1,189 6 7	- - -	- - -	25 0 0	10,719 19 6	20,382 18 3	1,162 2 6	20 1 5	HAMPSHIRE.
HEREFORDSHIRE	4	41 8 0	342 7 1	2,096 14 4	- - -	- - -	- - -	910 11 9	3,007 6 1	585 7 4	481 17 1	467 7 4	143 14 0	145 15 0	- - -	- - -	- - -	1,367 4 5	3,191 5 2	112 14 11	597 13 1	HEREFORDSHIRE.
HERTFORDSHIRE	11	254 3 6	126 0 5	2,978 5 1	- - -	- - -	- - -	47 19 8	3,026 4 9	806 14 2	185 2 3	336 0 1	645 4 8	157 13 6	- - -	- - -	- - -	735 14 6	2,866 9 2	386 16 9	98 18 1	HERTFORDSHIRE.
HUNTINGDONSHIRE	6	14 12 7	30 8 11	707 15 11	- - -	- - -	50 0 0	35 15 0	793 10 11	160 0 1	80 3 2	98 19 0	106 8 1	96 10 0	- - -	- - -	- - -	218 3 9	760 4 1	28 9 11	8 19 5	HUNTINGDONSHIRE.
KENT	25	2,653 16 11	478 16 3	22,175 1 5	15 11 10	- - -	- - -	3,416 7 5	25,607 0 8	5,029 15 1	2,201 3 3	6,487 18 6	1,968 13 7	1,686 8 0	15 11 10	- - -	45 10 7	7,777 11 1	25,212 11 11	2,059 8 0	89 18 7	KENT.
LANCASHIRE	29	21,162 13 6	4,121 13 2	117,629 15 7	- - -	- - -	55 15 0	60,976 10 9	178,662 1 4	76,382 12 1	20,162 2 11	66,431 9 4	4,190 5 1	5,663 5 4	- - -	- - -	- - -	8,447 15 1	181,277 9 10	18,670 0 3	4,244 8 5	LANCASHIRE.
LEICESTERSHIRE	1	- - -	- - -	- - -	- - -	- - -	- - -	266 19 1	266 19 1	173 18 1	- - -	42 2 9	37 17 11	- - -	- - -	- - -	- - -	13 0 4	266 19 1	- - -	- - -	LEICESTERSHIRE.
LINCOLNSHIRE	24	282 9 1	556 5 0	6,995 4 9	1 10 0	0 15 10	240 0 0	114 9 0	7,351 19 7	2,022 16 0	334 3 9	1,401 1 3	1,810 17 9	509 1 8	1 10 0	0 15 10	9 13 0	1,085 16 1	7,175 15 4	573 11 4	661 3 0	LINCOLNSHIRE.
MIDDLESEX	6	91 18 1	1,522 13 5	46,852 18 9	- - -	- - -	- - -	783 13 5	47,636 12 2	27,524 18 5	9,105 10 2	2,165 3 0	2,485 19 10	1,945 4 6	- - -	- - -	- - -	3,486 14 6	46,713 10 5	435 2 6	942 16 1	MIDDLESEX.
MONMOUTHSHIRE	2	- - -	24 6 6	601 16 11	- - -	- - -	- - -	46 6 0	648 2 11	184 7 11	50 14 0	103 16 8	15 1 1	32 16 5	- - -	- - -	- - -	229 10 9	616 6 10	7 9 7	- - -	MONMOUTHSHIRE.
NORFOLK	5	74 9 6	1,002 18 0	4,520 5 11	- - -	- - -	- - -	207 15 10	4,728 1 9	952 6 4	85 0 0	899 15 9	345 8 4	277 19 6	- - -	- - -	- - -	1,998 11 3	4,559 1 2	126 18 7	906 6 6	NORFOLK.
NORTHAMPTONSHIRE	6	47 8 8	129 5 4	6,739 4 2	- - -	- - -	- - -	674 9 9	7,413 13 11	1,273 5 1	1,666 16 3	1,950 5 5	1,463 12 5	384 15 8	- - -	- - -	- - -	538 16 5	7,277 11 3	54 3 0	- - -	NORTHAMPTONSHIRE.
NORTHUMBERLAND	1	- - -	- - -	19,461 8 8	- - -	- - -	- - -	- - -	19,461 8 8	8,226 3 11	3,010 18 0	5,169 0 3	2,905 6 6	150 0 0	- - -	- - -	- - -	- - -	19,461 8 8	- - -	- - -	NORTHUMBERLAND.
NOTTINGHAMSHIRE	1	- - -	188 11 3	1,042 5 1	- - -	- - -	- - -	78 7 7	1,120 12 8	532 11 2	56 9 0	95 7 6	218 3 2	80 0 0	- - -	- - -	- - -	58 4 2	1,040 15 0	- - -	108 13 7	NOTTINGHAMSHIRE.
OXFORDSHIRE	3	25 8 6	- - -	3,500 10 11	- - -	- - -	1 4 6	136 12 8	3,638 8 1	1,567 4 0	953 12 6	433 14 4	72 15 4	161 0 0	- - -	- - -	26 9 11	433 19 3	3,648 15 4	17 8 7	2 7 4	OXFORDSHIRE.
RUTLANDSHIRE	—	- - -	- - -	- - -	- - -	- - -	- - -	- - -	- - -	- - -	- - -	- - -	- - -	- - -	- - -	- - -	- - -	- - -	- - -	- - -	- - -	RUTLANDSHIRE.
SHROPSHIRE	25	[illegible] 8 2	77 5 0	1,776 4 2	- - -	- - -	- - -	132 14 0	1,908 18 2	759 0 10	274 6 7	92 14 11	127 18 1	98 10 0	- - -	- - -	93 10 10	367 12 10	1,813 14 1	171 10 10	58 3 7	SHROPSHIRE.
SOMERSETSHIRE	11	556 9 6	170 15 1	2,137 0 1	- - -	- - -	- - -	147 13 3	2,314 13 4	696 13 11	741 1 4	537 1 7	343 16 9	108 12 8	- - -	- - -	20 19 9	171 12 10	2,619 18 10	297 1 11	286 13 0	SOMERSETSHIRE.
STAFFORDSHIRE	11	1,119 15 1	577 2 4	9,066 2 0	3 16 6	- - -	- - -	1,522 5 0	11,192 3 6	2,450 7 3	1,449 10 7	1,799 15 9	510 8 1	922 14 4	3 16 6	- - -	- - -	5,218 4 5	12,354 16 11	894 6 6	1,484 7 2	STAFFORDSHIRE.
SUFFOLK	8	11 6 8	1,508 14 0	4,066 19 4	- - -	- - -	- - -	2,235 18 5	6,302 17 9	1,270 11 9	484 18 6	170 0 7	1,171 9 0	483 4 0	- - -	- - -	- - -	1,194 8 7	4,774 12 5	55 14 2	21 16 2	SUFFOLK.
SURREY	11	715 15 10	- - -	6,382 7 3	- - -	- - -	- - -	638 1 6	7,020 8 9	1,864 0 4	977 2 10	1,860 0 9	1,265 0 6	244 18 0	- - -	- - -	- - -	973 7 8	7,184 10 1	557 11 3	5 16 9	SURREY.
SUSSEX	13	874 12 10	12 8 0	4,046 10 3	- - -	- - -	16 18 9	464 14 2	4,528 3 2	1,053 17 11	299 7 6	636 10 9	556 1 1	189 9 5	- - -	- - -	- - -	1,708 7 1	4,443 13 9	965 4 10	18 10 7	SUSSEX.
WARWICKSHIRE	1	65 14 10	- - -	31,115 3 8	- - -	- - -	- - -	8 0 0	31,123 3 8	18,719 19 4	9,081 10 5	196 5 3	2,283 2 6	600 0 0	- - -	- - -	- - -	225 8 10	31,106 6 4	82 12 2	- - -	WARWICKSHIRE.
WESTMORLAND	1	- - -	- - -	40 9 9	- - -	- - -	- - -	- - -	40 9 9	21 2 6	4 3 3	3 5 5	4 8 7	7 10 0	- - -	- - -	- - -	- - -	40 9 9	- - -	- - -	WESTMORLAND.
WILTSHIRE	2	159 11 11	8 13 4	1,821 0 1	- - -	- - -	- - -	124 0 2	1,945 0 3	329 3 3	111 11 5	487 5 4	397 14 3	77 12 9	- - -	- - -	- - -	383 15 2	1,787 2 2	328 5 8	19 9 0	WILTSHIRE.
WORCESTERSHIRE	[illegible]	95 18 5	[illegible] 12 5	2,280 9 8	- - -	- - -	- - -	594 19 4	2,875 9 0	740 3 0	79 4 2	50 4 4	634 4 4	355 4 0	- - -	- - -	- - -	892 13 3	2,751 13 1	349 11 5	365 9 6	WORCESTERSHIRE.
YORKSHIRE	20	[illegible] 3 1	[illegible] 18 5	37,227 1 7	81 1 8	- - -	1,059 13 1	2,708 10 1	41,047 6 5	14,821 8 1	3,517 16 2	14,775 14 9	3,048 1 1	1,881 1 4	81 1 8	- - -	443 13 7	3,321 4 11	41,890 1 7	4,309 17 4	2,658 7 7	YORKSHIRE.
	[illegible]	[illegible] 9 6	[illegible] 13 11	[illegible] 4 1	158 1 9	11 5 5	2,413 5 8	83,454 18 11	471,743 15 10	182,539 3 1	61,424 11 8	120,733 6 11	31,044 6 6	19,158 18 0	158 1 9	11 5 5	772 11 0	57,126 1 0	472,968 5 4	34,301 3 9	12,701 17 8	
NORTH WALES.																						**NORTH WALES.**
ANGLESEY	3	[illegible] 11 2	2 18 5	123 17 6	4 16 0	0 17 0	- - -	- - -	129 10 6	81 12 3	26 8 0	5 13 3	2 7 11	7 0 0	4 16 0	0 17 0	- - -	1 2 0	129 16 5	67 15 4	1 8 6	ANGLESEY.
CARNARVONSHIRE	—	- - -	- - -	- - -	- - -	- - -	- - -	- - -	- - -	- - -	- - -	- - -	- - -	- - -	- - -	- - -	- - -	- - -	- - -	- - -	- - -	CARNARVONSHIRE.
DENBIGHSHIRE	1	9 8 8	- - -	191 17 6	- - -	- - -	- - -	1 6 6	193 4 0	85 14 11	35 3 8	23 16 6	11 8 7	12 10 0	- - -	- - -	- - -	0 11 0	169 4 8	33 8 0	- - -	DENBIGHSHIRE.
FLINTSHIRE	1	20 17 10	- - -	128 19 1	- - -	- - -	- - -	- - -	128 19 1	54 7 0	31 18 7	33 12 3	5 14 4	- - -	- - -	- - -	- - -	7 1 1	132 13 3	17 3 8	- - -	FLINTSHIRE.
MERIONETHSHIRE	—	- - -	- - -	- - -	- - -	- - -	- - -	- - -	- - -	- - -	- - -	- - -	- - -	- - -	- - -	- - -	- - -	- - -	- - -	- - -	- - -	MERIONETHSHIRE.
MONTGOMERYSHIRE	3	31 6 7	12 6 7	150 8 8	6 15 6	5 17 6	- - -	3 10 0	166 11 8	78 0 11	26 13 10	18 6 2	11 15 10	10 15 6	6 15 6	5 17 6	- - -	16 18 9	175 4 0	36 10 4	26 2 8	MONTGOMERYSHIRE.
	[illegible]	[illegible] 4 3	15 5 0	595 2 9	11 11 6	6 14 6	- - -	4 16 6	618 5 3	299 15 1	120 4 1	81 8 2	31 6 8	30 5 6	11 11 6	6 14 6	- - -	25 12 10	606 18 4	154 17 4	27 11 2	
SOUTH WALES.																						**SOUTH WALES.**
BRECONSHIRE	—	- - -	- - -	- - -	- - -	- - -	- - -	- - -	- - -	- - -	- - -	- - -	- - -	- - -	- - -	- - -	- - -	- - -	- - -	- - -	- - -	BRECONSHIRE.
CARDIGANSHIRE	1	- - -	- - -	220 19 8	- - -	- - -	- - -	- - -	220 19 8	195 0 0	5 1 9	11 18 3	1 19 8	7 0 0	- - -	- - -	- - -	- - -	220 19 8	- - -	- - -	CARDIGANSHIRE.
CARMARTHENSHIRE	—	- - -	- - -	- - -	- - -	- - -	- - -	- - -	- - -	- - -	- - -	- - -	- - -	- - -	- - -	- - -	- - -	- - -	- - -	- - -	- - -	CARMARTHENSHIRE.
GLAMORGANSHIRE	—	- - -	- - -	- - -	- - -	- - -	- - -	- - -	- - -	- - -	- - -	- - -	- - -	- - -	- - -	- - -	- - -	- - -	- - -	- - -	- - -	GLAMORGANSHIRE.
PEMBROKESHIRE	1	107 9 9	- - -	[illegible] 4 6	- - -	- - -	- - -	630 11 5	1,295 15 11	56 15 4	23 17 3	100 4 7	570 19 5	81 18 6	- - -	- - -	- - -	488 10 7	1,322 5 8	81 0 0	- - -	PEMBROKESHIRE.
RADNORSHIRE	—	- - -	- - -	- - -	- - -	- - -	- - -	- - -	- - -	- - -	- - -	- - -	- - -	- - -	- - -	- - -	- - -	- - -	- - -	- - -	- - -	RADNORSHIRE.
	2	107 9 9	- - -	[illegible] 4 2	- - -	- - -	- - -	630 11 5	1,516 15 7	251 15 4	28 19 0	112 2 10	572 19 1	88 18 6	- - -	- - -	- - -	488 10 7	1,543 5 4	81 0 0	- - -	
SUMMARY.																						**SUMMARY.**
ENGLAND, 40 Counties	[illegible]	[illegible]	[illegible]	[illegible]	158 1 9	11 5 5	2,413 5 8	83,454 18 11	[illegible]	182,539 3 1	61,424 11 8	120,733 6 11	31,044 6 6	19,158 18 0	158 1 9	11 5 5	772 11 0	57,126 1 0	472,968 5 4	34,301 3 9	12,701 17 8	ENGLAND, 40 Counties.
WALES, 12 „	[illegible]	[illegible] 14 6	15 5 0	1,481 6 11	11 11 6	6 14 6	- - -	635 7 11	2,135 0 10	551 10 5	149 3 1	193 11 0	604 5 9	119 4 0	11 11 6	6 14 6	- - -	514 3 5	2,150 3 8	235 17 4	27 11 2	WALES, 12 „
TOTAL	[illegible]	[illegible] 3 6	[illegible] 18 11	387,187 11 0	169 13 3	17 19 11	2,413 5 8	84,090 6 10	473,878 16 8	183,090 13 6	61,573 14 9	120,926 17 11	31,648 12 3	19,278 2 0	169 13 3	17 19 11	772 11 0	57,640 4 5	475,118 9 0	34,537 1 1	12,729 8 10	TOTAL.

ABSTRACT STATEMENTS.

ENGLAND.

COUNTY OF BEDFORD.

NAMES OF DIVISIONS, &c.	Returns.	BALANCES, 25th March 1860. In Hand.	Overspent.	RECEIPTS. Rates or Assessments.	Team Labour performed in lieu of Rates.	Other Work performed in lieu of Rates.	From Turnpike Trusts.	Other Receipts.	Total Receipts.	Manual Labour
		£ s. d.	£ s. d.	£ s. d.	£ s. d.	£ s. d.	£ s. d.	£ s. d.	£ s. d.	£ s.
Ampthill	20	331 6 9	9 13 10	1,274 17 8	238 0 3	- -	- -	27 14 5	1,540 12 4	545 4
Bedford	23	232 7 0	48 18 1	1,551 19 6	- -	- -	- -	27 1 11	1,579 1 5	568 9
Biggleswade	34	393 2 11	216 3 1	1,936 15 11	13 9 0	- -	- -	95 0 8	2,045 5 7	742 2
Bletsoe	26	184 15 4	142 5 11	1,658 1 0	43 6 2	0 15 0	- -	72 2 11	1,774 5 1	606 9
Leighton	6	142 0 11	6 17 1	617 11 3	- -	- -	- -	38 1 6	655 12 9	190 17
Luton	15	172 13 0	84 12 1	1,304 9 10	- -	- -	- -	29 10 2	1,334 0 0	516 11
Woburn	17	221 18 10	46 9 2	772 10 11	44 9 8	- -	- -	15 2 7	832 3 2	288 3
Town of Bedford	1	- - -	48 3 0	1,784 2 7	- -	- -	- -	171 2 0	1,955 4 7	377 19
	142	1,678 4 9	603 2 3	10,900 8 8	339 5 1	0 15 0	- -	475 16 2	11,716 4 11	3,835 17

COUNTY OF BERKS.

Abingdon	29	429 10 3	28 5 7	1,576 12 6	66 5 11	- -	9 11 0	66 17 0	1,719 6 5	799 12
Faringdon	31	380 13 4	124 14 3	2,731 15 2	114 10 1	- -	55 19 4	97 2 7	2,999 7 2	1,329 4
Forest, The	23	277 19 11	49 16 6	1,127 12 6	220 19 5	- -	- -	59 19 11	1,408 11 10	581 18
Ilsley	7	71 19 6	42 14 8	304 6 0	4 0 0	5 6 0	- -	20 15 0	334 7 0	153 4
Lamborne	7	20 10 11	104 9 9	266 10 2	- -	- -	- -	6 3 2	272 13 4	177 17
Maidenhead	8	168 4 0	4 17 10	852 17 8	- -	- -	- -	7 11 11	860 9 7	268 11
Moreton	14	212 4 0	13 2 11	1,523 12 2	- -	- -	- -	46 1 4	1,569 13 6	305 14
Newbury	53	362 12 3	91 11 2	1,247 19 4	40 2 6	- -	22 4 0	24 4 0	1,334 9 10	519 16
Reading	27	177 12 9	87 9 10	1,017 3 8	- -	- -	- -	24 2 0	1,041 5 8	496 2
Wantage	19	428 11 11	104 19 10	1,372 11 2	245 14 0	- -	- -	77 2 11	1,695 8 1	500 18
Windsor	4	35 12 7	46 17 11	381 3 11	- -	- -	- -	18 9 0	399 12 11	169 14
Boroughs, &c.	7	24 3 9	1 10 11	1,186 13 0	- -	- -	- -	13 17 6	1,200 10 6	227 14
	229	2,589 15 2	700 11 2	13,588 17 3	691 11 11	5 6 0	87 14 4	462 6 4	14,835 15 10	5,530 9

COUNTY OF BUCKS.

Ashendon	16	213 1 2	23 15 8	1,821 2 1	73 3 7	- -	- -	3 14 5	1,898 0 1	629 10
Aylesbury	31	284 5 9	40 12 3	2,164 15 9	- -	- -	294 0 0	18 19 4	2,477 15 1	872 0
Buckingham	31	262 15 11	24 13 7	1,705 6 5	83 6 7	10 0 0	2 10 0	58 14 6	1,859 17 6	903 18
Burnham	17	152 9 2	31 19 7	723 11 11	18 12 0	5 6 10	- -	15 4 2	762 14 11	388 13
Chesham	13	61 13 3	52 1 4	542 8 10	- -	- -	- -	9 8 6	551 17 4	223 5
Cottesloe, South	20	270 0 4	75 8 1	1,517 16 10	- -	- -	- -	28 7 4	1,546 4 2	575 5
Desborough, First Division	8	133 9 7	4 14 9	531 8 8	- -	- -	- -	23 12 9	554 16 5	283 15
Desborough, Second Divisn	11	99 16 0	30 9 10	832 17 8	53 9 9	- -	42 0 0	61 7 3	989 14 8	378 5
Newport	44	395 15 5	110 5 8	2,259 9 7	118 14 10	44 13 5	- -	79 9 1	2,502 6 11	1,044 10
Quainton	19	120 16 11	43 8 4	1,233 5 3	25 13 0	- -	- -	1 17 0	1,260 15 3	343 9
Stoke	13	136 10 4	48 19 2	836 17 8	96 10 0	- -	- -	111 14 2	1,045 1 10	398 16
Stony Stratford	8	56 6 9	20 7 2	592 12 8	- -	- -	- -	24 0 4	616 13 0	221 4
Winslow	17	236 17 4	- - -	691 17 2	32 8 0	- -	3 10 0	20 1 1	747 16 3	283 1
Boroughs, &c.	8	282 5 11	- - -	482 13 3	- -	- -	- -	213 13 3	696 6 6	284 18
	256	2,706 3 10	506 15 5	15,935 18 9	501 17 9	60 0 3	342 0 0	670 3 2	17,509 19 11	6,830 15

ENGLAND.

COUNTY OF BEDFORD.

EXPENDITURE.								BALANCES, 25th March 1861.	
Team Labour.	Materials.	Tradesmen's Bills.	Salaries.	Team Labour performed in lieu of Rates.	Other Work performed in lieu of Rates.	To Turnpike Trusts.	Other Payments.	Total Expenditure.	In Hand.	Overspent.
£ s. d.	£ s. d.	£ s. d.	£ s. d.	£ s. d.	£ s. d.	£ s. d.	£ s. d.	£ s. d.	£ s. d.	£ s. d.
259 8 3	404 2 1	149 4 11	- - -	238 0 3	- -	- -	26 16 5	1,622 16 7	267 1 10	27 13 2
439 4 1	424 13 6	137 0 8	38 16 3	- -	- -	- -	5 4 8	1,613 8 5	205 11 8	56 9 9
386 19 9	459 10 10	157 3 4	4 10 0	13 9 0	- -	23 4 5	143 15 8	1,930 15 6	492 3 1	200 13 2
340 8 3	635 0 1	84 19 3	13 0 0	43 6 2	0 15 0	48 10 0	80 1 11	1,852 10 4	171 12 0	207 7 10
92 13 1	323 2 4	48 5 6	10 0 0	- -	- -	16 13 10	17 5 11	698 18 7	141 12 8	49 14 8
149 0 11	573 3 9	140 19 11	- - -	- -	- -	- -	34 17 7	1,414 13 2	106 18 7	99 10 10
132 7 0	429 15 8	69 16 10	29 10 0	44 9 8	- -	18 17 1	34 1 8	1,047 0 11	98 0 6	137 8 7
46 7 0	142 8 8	213 5 8	54 13 9	- -	- -	- -	1,054 4 2	1,888 19 2	18 2 5	—
346 8 4	3,391 16 11	1,000 16 1	150 10 0	339 5 1	0 15 0	107 5 4	1,396 8 0	12,069 2 8	1,501 2 9	778 18 0

COUNTY OF BERKS.

435 11 2	248 5 4	56 11 8	35 3 0	66 5 11	- -	29 10 0	42 8 3	1,713 7 6	431 9 6	24 5 11
604 10 1	853 4 8	128 11 4	18 0 0	114 10 1	- -	138 4 5	93 13 7	3,279 18 7	311 7 8	336 0 0
283 8 3	232 10 3	269 0 4	61 0 0	220 19 5	- -	- -	44 17 0	1,693 13 7	145 5 4	202 3 8
50 18 9	24 17 0	19 3 4	- - -	4 0 0	5 6 0	- -	9 8 3	266 18 3	116 11 8	19 18 1
24 11 9	19 11 7	21 5 4	- - -	- -	- -	- -	4 13 1	247 19 8	9 2 11	68 8 1
350 2 3	190 9 5	122 6 7	63 0 0	- -	- -	- -	29 18 7	1,024 8 4	34 3 11	34 16 6
241 0 2	548 18 1	114 8 3	5 0 0	- -	- -	- -	295 14 10	1,510 15 9	304 6 5	46 7 7
345 9 4	127 10 7	132 13 10	5 0 0	40 2 6	- -	- -	105 18 5	1,277 11 3	389 19 0	61 19 4
264 3 11	77 12 0	104 7 2	76 11 0	- -	- -	- -	20 12 3	1,039 8 8	196 12 3	104 12 4
329 8 4	360 4 7	48 2 8	31 5 3	245 14 0	- -	90 0 0	172 1 2	1,777 14 2	327 10 6	86 4 6
88 19 10	37 5 4	39 16 9	35 0 0	- -	- -	- -	13 3 1	383 19 1	28 15 9	24 7 3
254 3 0	391 15 4	192 18 0	44 10 0	- -	- -	- -	42 8 1	1,153 8 10	78 19 7	9 5 1
272 6 10	3,112 4 2	1,249 5 3	374 9 3	691 11 11	5 6 0	257 14 5	875 16 7	15,369 3 8	2,374 4 6	1,018 8 4

COUNTY OF BUCKS.

233 13 1	822 2 4	51 3 10	6 14 0	73 3 7	- -	88 0 0	26 6 10	1,930 13 8	216 4 1	59 12 2
73 3 3	1,259 11 1	186 1 8	78 12 0	- -	- -	- -	68 11 1	2,538 0 0	236 5 4	52 16 9
337 6 8	397 12 2	106 8 6	8 4 6	83 6 7	10 0 0	- -	53 9 9	1,900 7 1	260 6 1	62 13 4
132 10 4	91 15 6	112 13 7	45 17 6	18 12 0	5 6 10	- -	32 13 9	828 2 9	139 3 2	84 1 5
27 5 0	162 19 7	107 5 9	- - -	- -	- -	- -	58 3 11	579 0 1	31 0 1	48 10 11
144 12 10	514 1 6	164 5 8	4 0 0	- -	- -	4 12 3	48 5 11	1,455 3 2	346 8 7	60 15 4
132 6 11	53 9 9	30 10 5	41 0 0	- -	- -	- -	13 11 8	554 14 1	136 14 1	7 16 11
38 2 1	267 8 4	93 12 4	72 3 0	53 9 9	- -	- -	49 0 6	952 1 8	168 0 10	61 1 8
400 18 10	683 18 1	216 5 10	5 0 0	118 14 10	44 13 5	- -	204 10 1	2,718 11 11	234 0 8	164 15 11
98 10 6	606 13 2	57 1 10	4 3 6	25 13 0	- -	45 4 11	39 16 10	1,220 12 9	137 1 8	19 10 7
197 17 2	218 19 1	137 10 8	65 10 0	96 10 0	- -	- -	41 19 7	1,157 2 6	103 9 1	127 18 7
75 16 3	96 8 10	22 6 1	- - -	- -	- -	107 15 9	24 7 11	547 19 9	123 4 0	18 11 2
69 15 4	301 18 7	85 10 4	3 0 0	32 8 0	- -	- -	20 5 10	795 19 3	190 8 4	1 14 0
70 6 10	178 2 3	133 9 4	8 5 0	- -	- -	- -	102 7 5	777 9 9	215 16 8	14 14 0
1,032 5 1	5,655 0 3	1,504 5 10	342 9 6	501 17 9	60 0 3	245 12 11	783 11 1	17,955 18 5	2,538 2 8	784 12 9

COUNTY OF CAMBRIDGE.

NAMES OF DIVISIONS, &c.	Returns.	BALANCES, 25th March 1860. In Hand.	Overspent.	RECEIPTS. Rates or Assessments.	Other Work performed in lieu of Rates.	Team Labour performed in lieu of Rates.	From Turnpike Trusts.	Other Receipts.	Total Receipts.	Manual Labour.
		£ s. d.	£ s. d.	£ s. d.	£ s. d.	£ s. d.	£ s. d.	£ s. d.	£ s. d.	£ s.
Arrington and Melbourne	28	243 11 6	172 11 7	1,884 9 7	- -	- -	- -	92 19 4	1,977 8 11	804 14
Bottisham	11	160 10 1	103 5 9	1,054 12 1	55 10 0	- -	- -	40 4 1	1,150 6 2	537 5
Cambridge	33	411 7 2	130 14 9	3,819 10 0	37 2 0	- -	- -	426 17 4	4,283 9 4	1,866 11
Caxton	16	146 6 7	53 12 7	907 9 9	30 12 7	- -	- -	43 3 4	981 5 8	389 3
Linton	20	377 15 5	37 19 11	1,330 2 0	33 8 0	- -	- -	27 19 0	1,391 9 0	464 1
Newmarket	18	569 5 2	52 11 9	2,981 7 9	- -	- -	- -	49 12 3	3,031 0 0	1,368 12 1
Isle of Ely.										
Ely and Witchford, South	12	384 7 3	26 14 10	2,702 14 5	- -	- -	- -	67 18 11	2,770 13 4	714 16 1
Whittlesey	2	131 2 1	45 19 0	1,635 16 10	- -	- -	- -	11 18 7	1,647 15 5	608 18 1
Wisbech	9	328 10 5	14 18 3	4,202 9 4	- -	- -	- -	54 3 5	4,256 12 9	764 17 1
Witchford, North	5	74 6 7	2 5 10	1,315 15 9	- -	- -	- -	11 0 0	1,326 15 9	350 14 1
Town of Cambridge	1	- - -	- - -	3,153 5 0	- -	- -	- -	- -	3,153 5 0	540 16 1
	155	2,827 2 3	640 14 3	24,987 12 6	156 12 7	- -	- -	825 16 3	25,970 1 4	8,410 12 1

COUNTY OF CHESTER.

Broxton	86	157 5 5	161 9 4	2,146 0 9	80 0 3	2 14 0	- -	28 4 5	2,256 19 5	622 14
Bucklow, East	48	254 11 1	339 19 0	6,016 10 7	27 12 7	- -	- -	140 3 9	6,184 6 11	1,761 14
Daresbury	35	255 15 11	103 15 0	1,985 13 5	65 13 4	2 14 7	- -	5 5 8	2,059 7 0	498 2
Eddisbury	69	498 17 9	115 0 0	3,174 4 7	195 17 6	3 8 3	12 3 8	1 1 6	3,386 15 6	1,207 13
Hyde	12	421 4 7	13 9 3	1,691 19 0	5 10 11	- -	- -	45 17 11	1,743 7 10	678 8
Nantwich	26	214 1 6	83 3 11	2,228 14 7	4 7 6	- -	- -	8 4 2	2,241 6 3	766 11
Northwich	66	257 1 2	153 17 0	3,769 11 7	95 3 11	3 16 2	44 5 0	22 17 3	3,935 13 11	1,325 9 1
Prestbury	42	388 4 3	88 4 4	4,742 18 3	- -	- -	- -	3 9 0	4,746 7 3	1,866 7
Stockport	21	300 12 10	120 6 2	2,856 3 9	57 18 9	0 8 2	97 8 0	61 16 6	3,073 15 2	832 15
Wirral	67	243 7 0	111 4 9	1,800 19 7	523 13 6	107 8 8	20 0 0	15 11 10	2,467 13 7	731 1
Boroughs, &c.	6	1,316 1 4	- - -	11,366 16 1	- -	- -	254 5 0	391 12 8	12,012 13 9	3,385 18
	478	4,307 2 10	1,290 8 9	41,779 12 2	1,055 18 3	120 9 10	428 1 8	724 4 8	44,108 6 7	13,676 17

COUNTY OF CORNWALL.

East, Middle	9	88 6 10	- - -	1,193 19 7	77 14 7	- -	- -	50 14 0	1,322 8 2	774 12
East, North	15	76 9 10	32 7 11	1,385 18 4	- -	- -	- -	5 0 1	1,390 18 5	827 6
East, South	10	189 6 3	12 14 9	1,081 3 4	- -	- -	60 0 0	32 7 7	1,173 10 11	774 14
Kirrier, East	10	93 1 0	30 18 3	1,643 13 11	25 6 6	14 4 4	- -	25 7 0	1,708 11 9	879 15
Kirrier, West	16	115 5 5	10 15 10	1,309 9 5	168 18 6	- -	- -	7 12 4	1,486 0 3	709 16
Lesnewth	17	106 14 8	44 18 1	1,436 9 8	- -	- -	- -	8 15 10	1,445 5 6	961 2
Penwith, East	10	220 13 11	171 5 11	2,386 5 7	- -	- -	5 0 0	23 2 2	2,414 7 9	1,444 3
Penwith, West	13	135 11 1	4 5 3	2,008 8 6	- -	- -	- -	48 14 11	2,057 3 5	958 8 1
Powder, East	9	205 9 8	16 9 4	2,106 6 0	64 6 3	- -	- -	71 11 7	2,242 3 10	1,375 16
Powder, South	14	60 0 0	132 1 5	867 12 11	- -	- -	21 4 6	- -	888 17 5	366 4
Powder, West	9	78 14 8	68 17 0	814 13 11	- -	- -	1 5 0	0 2 0	816 0 11	370 2 1
Pydar, East	18	191 7 1	66 7 9	2,151 1 0	- -	- -	- -	43 15 5	2,194 16 5	1,078 8
Pydar, West	2	12 2 0	21 7 7	475 6 11	- -	- -	- -	5 19 6	481 6 5	211 16
Stratton	11	156 18 5	9 19 9	1,514 6 0	- -	- -	- -	7 7 10	1,521 13 10	941 16
Trigg	12	152 13 1	4 8 1	1,043 6 6	- -	- -	- -	0 10 0	1,043 16 6	614 4
Tywardreath	7	65 17 3	3 17 1	611 1 6	29 5 4	- -	- -	0 5 0	640 11 10	347 5
West	19	186 3 10	- - -	1,574 5 0	23 8 9	20 0 9	- -	60 8 6	1,678 3 0	1,002 17
Scilly Islands	6	- - -	2 8 3	46 11 1	- -	- -	- -	- -	46 11 1	39 4
Boroughs, &c.	11	193 3 3	4 5 2	2,416 15 0	5 10 0	9 6 6	- -	96 2 10	2,527 14 4	718 5
	218	2,327 18 3	637 7 5	26,066 14 2	394 9 11	43 11 7	87 9 6	487 16 7	27,080 1 9	14,396 0

COUNTY OF CAMBRIDGE.

EXPENDITURE.									BALANCES, 25th March 1861.	
Team Labour.	Materials.	Tradesmen's Bills.	Salaries.	Team Labour performed in lieu of Rates.	Other Work performed in lieu of Rates.	To Turnpike Trusts.	Other Payments.	Totae Expenditure.	In Hand.	Overspent.
£ s. d.	£ s. d.	£ s. d.	£ s. d.	£ s. d.	£ s. d.	£ s. d.	£ s. d.	£ s. d.	£ s. d.	£ s. d.
223 10 9	588 9 8	78 6 11	69 0 0	- -	- -	- -	57 0 9	1,821 2 4	331 2 1	103 15 7
159 15 10	270 9 9	51 13 3	73 12 6	55 10 0	- -	1 5 11	27 13 7	1,177 6 2	133 12 1	103 7 9
566 16 9	1,056 5 11	334 4 8	56 10 0	37 2 0	- -	20 9 0	223 14 5	4,261 13 9	474 11 6	172 3 6
123 7 8	225 1 1	39 16 5	7 13 6	30 12 7	- -	59 16 0	23 0 3	898 10 6	179 11 10	4 2 8
190 18 5	340 16 8	152 4 5	57 10 0	33 8 0	- -	- -	126 17 10	1,365 16 4	397 0 0	31 11 10
634 9 5	585 6 6	304 6 0	117 8 7	- -	- -	- -	158 6 7	3,168 10 0	433 18 4	54 14 11
336 2 6	1,318 9 7	153 14 11	- - -	- -	- -	- -	87 4 10	2,610 8 8	532 3 1	14 6 0
272 8 0	479 11 1	18 5 8	85 0 0	- -	- -	- -	45 7 0	1,509 10 8	223 7 10	—
668 15 9	2,065 0 7	112 0 7	132 13 0	- -	- -	170 8 8	95 14 5	4,009 10 10	614 0 1	53 6 0
252 5 5	602 14 4	80 2 9	47 2 0	- -	- -	- -	75 12 2	1,408 11 7	56 9 4	66 4 5
213 7 1	1,195 19 9	340 19 3	188 10 0	- -	- -	15 0 0	658 12 0	3,153 5 0	—	—
741 17 7	8,728 4 11	1,665 14 10	834 19 7	156 12 7	- -	266 19 7	1,579 3 10	25,384 5 10	3,375 16 2	603 12 8

COUNTY OF CHESTER.

442 17 8	676 0 9	151 15 8	77 16 1	80 0 3	2 14 0	24 1 7	92 14 1	2,170 14 1	234 6 4	152 4 11
986 16 2	2,157 0 9	330 1 7	305 12 0	27 12 7	- -	- -	189 12 0	5,758 9 9	632 19 5	292 10 2
363 11 0	700 18 5	274 14 4	164 9 6	65 13 4	2 14 7	66 2 6	75 17 3	2,212 3 5	277 2 7	277 18 1
774 8 5	793 16 1	120 11 2	266 10 0	195 17 6	3 8 3	7 10 0	96 12 3	3,466 7 2	489 16 11	185 10 10
193 15 11	582 4 2	60 12 0	156 4 0	5 10 11	- -	125 0 0	33 10 5	1,835 6 0	347 3 0	31 5 10
391 12 8	558 1 2	104 16 2	188 8 0	4 7 6	- -	- -	41 15 8	2,055 12 9	367 0 8	50 9 7
977 12 5	1,162 6 6	163 10 0	223 17 0	95 3 11	3 16 2	- -	90 14 10	4,042 10 9	248 9 5	252 2 1
,247 12 8	1,124 12 6	149 18 0	- - -	- -	- -	- -	391 4 11	4,779 15 6	432 7 10	165 16 2
452 6 5	1,124 14 4	234 13 9	120 6 2	57 18 9	0 8 2	- -	215 10 3	3,038 13 7	262 18 3	47 10 0
323 0 5	477 6 7	84 19 6	101 11 8	523 13 6	107 8 8	- -	169 4 2	2,518 6 1	192 6 8	110 16 11
,550 10 2	4,150 11 6	273 19 10	419 6 8	- -	- -	- -	1,303 0 11	12,083 7 1	1,245 8 0	—
,704 3 11	13,507 12 9	1,949 12 0	2,024 1 1	1,055 18 3	120 9 10	222 14 1	2,699 16 9	43,961 6 2	4,729 19 1	1,566 4 7

COUNTY OF CORNWALL.

219 2 5	101 1 7	60 11 5	68 0 0	77 14 7	- -	- -	34 14 4	1,335 16 11	126 16 11	51 18 10
230 12 1	212 12 4	45 6 1	20 0 0	- -	- -	- -	31 17 11	1,367 14 8	110 11 8	43 6 0
198 3 7	104 7 10	70 10 11	35 5 0	- -	- -	- -	17 11 10	1,200 13 2	158 17 7	9 8 4
396 0 10	197 10 5	110 17 8	102 2 0	25 6 6	14 4 4	- -	26 19 1	1,752 16 1	137 7 7	119 9 2
169 0 11	222 1 11	44 9 9	122 14 0	168 18 6	- -	- -	80 5 4	1,517 6 9	83 0 4	9 17 3
149 4 10	203 4 9	38 16 6	23 0 0	- -	- -	- -	38 6 3	1,413 14 5	111 10 1	18 2 5
349 7 8	204 4 5	116 12 3	123 18 9	- -	- -	- -	54 19 5	2,293 5 11	254 6 9	83 16 11
405 11 6	333 16 11	101 19 7	220 0 0	- -	- -	- -	125 3 0	2,144 19 11	195 9 8	152 0 4
482 6 9	217 4 1	136 2 5	22 10 0	64 6 3	- -	- -	112 8 11	2,410 14 11	140 6 8	119 17 5
216 0 1	203 3 1	15 3 0	32 0 0	- -	- -	- -	54 14 9	887 5 3	61 9 3	131 18 6
86 19 1	294 9 11	24 16 2	91 10 0	- -	- -	- -	15 2 10	883 0 11	47 7 10	104 10 2
210 7 9	647 11 6	104 18 11	90 10 0	- -	- -	- -	94 11 6	2,226 7 11	151 6 2	57 18 4
23 4 1	78 5 6	15 19 8	41 0 0	- -	- -	- -	3 4 0	373 9 4	98 11 6	—
271 4 6	232 3 3	24 2 3	32 10 0	- -	- -	- -	53 8 1	1,555 4 7	115 9 5	2 1 6
151 17 7	265 19 4	52 17 3	2 0 0	- -	- -	- -	11 0 6	1,097 18 8	130 3 1	36 0 3
99 6 0	70 19 0	19 5 5	25 8 0	29 5 4	- -	- -	28 10 2	619 19 7	93 3 9	10 11 4
184 17 5	330 15 9	26 1 3	3 0 0	23 8 9	20 0 9	- -	47 17 9	1,638 19 2	225 7 8	—
- - -	0 1 9	2 13 7	- - -	- -	- -	- -	2 16 2	44 15 8	—	0 12 10
186 0 10	557 8 1	336 10 8	197 0 0	5 10 0	9 6 6	- -	509 7 5	2,519 8 11	197 3 6	—
4,029 7 11	4,477 1 5	1,347 14 9	1,252 7 9	394 9 11	43 11 7	- -	1,342 19 3	27,283 12 9	2,438 9 5	951 9 7

COUNTY OF CUMBERLAND.

NAMES OF DIVISIONS, &c.	Returns.	BALANCES, 25th March 1860. In Hand. £ s. d.	Overspent. £ s. d.	RECEIPTS. Rates or Assessments. £ s. d.	Team Labour performed in lieu of Rates. £ s. d.	Other Work performed in lieu of Rates. £ s. d.	From Turnpike Trusts. £ s. d.	Other Receipts. £ s. d.	Total Receipts. £ s. d.	Manual Labour. £ s. d.
Allerdale above Derwent	37	366 2 7	101 12 3	1,682 18 7	110 17 6	18 4 9	16 11 3	7 19 7	1,836 11 8	867 16 8
Allerdale below Derwent	50	326 11 1	54 2 5	1,602 2 9	15 11 0	6 17 8	- -	5 11 8	1,630 3 1	893 0 1
Bootle	15	49 7 5	9 16 2	279 3 1	13 4 9	15 6 4	- -	1 17 2	309 11 4	171 10 10
Cumberland Ward	54	313 16 10	42 0 7	1,311 7 2	- -	- -	- -	11 7 0	1,322 14 2	700 7 8
Derwent	68	275 6 10	25 1 8	1,511 2 8	45 6 7	42 0 7	- -	57 6 0	1,655 15 10	776 14 5
Eskdale Ward	48	235 15 4	102 13 3	1,357 16 8	- -	- -	3 0 9	163 13 7	1,524 11 0	914 8 4
Leath Ward	66	359 4 5	58 11 11	1,872 15 7	- -	- -	10 0 0	26 19 6	1,909 15 1	974 5 1
Towns	3	- - -	- - -	1,658 19 7	- -	- -	- -	484 8 5	2,143 8 0	1,199 16 1
	341	1,926 4 6	393 18 3	11,276 6 1	184 19 10	82 9 4	29 12 0	759 2 11	12,332 10 2	6,497 19 2

COUNTY OF DERBY.

Alfreton	21	227 14 9	7 19 1	1,046 4 7	362 6 2	12 17 9	8 0 0	159 8 3	1,588 16 9	493 3 1
Appletree	21	61 16 11	26 10 7	479 0 2	13 4 9	- -	- -	11 6 3	503 11 2	217 19 7
Ashbourne	37	189 4 9	44 2 0	941 6 11	25 11 2	1 16 4	- -	39 10 9	1,008 5 2	355 1 3
Bakewell	53	331 15 6	39 11 6	1,193 3 0	59 11 0	50 7 2	2 15 0	49 18 10	1,355 15 0	623 16 9
Belper	15	100 4 7	48 0 1	1,486 0 7	- -	- -	55 0 0	50 6 4	1,591 6 11	582 4 3
Chapel-en-le-Frith	26	211 0 11	129 4 11	1,400 0 1	- -	- -	- -	57 1 9	1,457 1 10	919 12 6
Chesterfield	32	330 17 2	24 8 8	3,109 9 11	179 6 8	- -	161 13 6	41 19 7	3,492 9 8	1,380 12 6
Derby	48	319 7 7	68 17 6	2,166 13 7	105 5 8	- -	- -	86 19 6	2,358 18 9	861 17 10
Eckington	18	373 6 2	53 9 9	2,202 16 6	53 6 4	2 8 0	- -	7 2 2	2,265 13 0	860 16 6
Glossop	11	440 16 8	5 4 6	1,017 8 4	- -	- -	30 0 0	58 3 0	1,105 11 4	700 7 9
Repton and Gresley	37	281 0 3	89 17 1	1,650 10 5	113 17 1	1 0 0	- -	54 13 10	1,820 1 4	752 9 3
Smalley	19	176 3 2	10 2 3	848 3 10	192 18 0	- -	30 0 0	29 10 6	1,100 12 4	354 7 10
Wirksworth	23	102 2 3	11 5 7	1,008 9 2	65 14 0	18 1 9	45 12 0	21 1 9	1,158 18 8	329 12 11
Borough, &c.	2	104 13 0	- - -	1,259 0 3	- -	- -	60 0 0	78 2 10	1,397 3 1	695 2 5
	363	3,250 3 8	558 13 6	19,808 7 4	1,171 0 10	86 11 0	393 0 6	745 5 4	22,204 5 0	9,127 4 7

COUNTY OF DEVON.

Axminster	21	85 19 3	5 19 3	824 12 8	16 19 0	- -	- -	6 5 6	847 17 2	309 1 11
Bideford	16	52 6 0	27 1 10	1,025 18 6	- -	- -	- -	0 11 0	1,026 9 6	682 14 1
Braunton	36	276 9 9	62 16 4	1,925 18 7	54 13 0	- -	- -	21 9 6	2,002 1 1	1,439 9 11
Crediton	17	253 11 0	3 7 7	1,648 13 5	- -	- -	- -	34 1 11	1,682 15 4	1,090 9 0
Crockernwell	15	148 7 10	- - -	1,177 4 0	53 19 0	1 13 11	- -	2 18 4	1,235 15 3	710 19 8
Cullompton	42	375 18 5	56 8 10	2,827 12 3	159 13 11	44 4 7	21 14 6	24 17 9	3,078 3 0	1,257 6 5
Ermington and Plympton	18	113 5 6	95 14 10	1,553 18 8	- -	- -	- -	20 5 3	1,574 3 11	776 17 5
Hatherleigh	17	155 16 6	3 2 3	1,049 15 10	- -	- -	- -	- -	1,049 15 10	630 6 4
Holsworthy	21	210 13 8	12 1 5	2,047 0 5	- -	- -	- -	9 1 10	2,056 2 3	1,411 17 11
Honiton	21	103 16 9	23 13 1	677 8 3	31 9 8	1 16 0	- -	1 17 6	712 11 5	416 9 1
Lifton	18	162 7 4	- - -	1,770 0 6	- -	- -	- -	10 17 6	1,780 18 0	1,189 11 3
Ottery	11	41 6 7	8 14 1	867 6 1	64 10 0	- -	- -	5 8 9	937 4 10	276 11 10
Paignton	9	120 6 9	44 13 9	442 0 7	5 12 0	- -	- -	42 4 5	489 17 0	145 10 0
Roborough, Midland	8	46 14 6	13 15 8	664 11 8	- -	- -	- -	9 7 6	673 19 2	404 1 11
Roborough, South	3	10 1 2	3 5 7	391 1 6	- -	- -	- -	- -	391 1 6	190 11 7
Southmolton	43	410 9 5	34 6 1	2,512 4 7	- -	- -	- -	3 8 0	2,515 12 7	1,844 14 4
Stanborough and Coleridge	34	492 14 3	8 16 8	2,085 4 0	100 2 3	5 7 8	- -	10 15 0	2,201 8 11	795 10 2
Tavistock	13	153 9 6	3 19 10	1,942 4 3	2 9 0	- -	- -	2 0 0	1,946 13 3	1,136 17 2
Teignbridge	32	321 2 7	71 16 7	2,435 1 10	32 1 3	- -	- -	64 16 8	2,531 19 9	985 10 0
Torrington, Great	18	135 10 8	13 7 10	794 19 11	- -	- -	- -	- -	794 19 11	651 17 10
Wonford	29	244 12 10	15 13 1	1,580 14 4	42 18 2	- -	- -	18 2 0	1,641 14 6	457 10 8
Woodbury	14	95 17 0	12 13 8	750 1 0	51 0 2	3 4 8	- -	4 13 6	808 19 4	314 5 0
Boroughs, &c.	15	452 7 11	175 6 1	6,636 19 4	- -	- -	190 0 0	533 3 3	7,360 2 7	2,523 13 0
	471	4,463 5 2	696 14 4	37,630 12 2	615 7 5	56 6 10	211 14 6	826 5 2	39,340 6 1	19,641 16 6

COUNTY OF CUMBERLAND.

EXPENDITURE.								BALANCES, 25th March 1861.	
Team Labour.	Materials.	Tradesmen's Bills.	Salaries.	Team Labour performed in lieu of Rates.	Other Work performed in lieu of Rates.	To Turnpike Trusts.	Other Payments.	Total Expenditure.	In Hand.	Overspent.
£ s. d.	£ s. d.	£ s. d.	£ s. d.	£ s. d.	£ s. d.	£ s. d.	£ s. d.	£ s. d.	£ s. d.	£ s. d.
231 9 11	326 4 2	81 15 1	120 18 0	110 17 6	18 4 9	1 12 0	72 19 1	1,831 17 2	311 9 0	42 4 2
152 7 4	256 14 8	76 15 8	98 15 6	15 11 0	6 17 8	- -	29 2 11	1,529 4 10	410 10 0	37 3 1
42 6 8	38 3 10	2 9 4	15 0 0	13 4 9	15 6 4	- -	8 4 7	306 6 4	60 6 2	17 9 11
162 16 6	305 10 5	28 4 1	21 4 0	- -	- -	- -	22 15 7	1,240 18 3	398 7 8	44 15 6
211 18 8	212 14 10	89 4 9	135 7 3	45 6 7	42 0 7	- -	83 3 4	1,596 10 5	330 19 7	21 9 0
131 5 11	300 11 7	32 10 4	55 0 0	- -	- -	- -	41 3 0	1,474 19 2	288 8 0	105 14 1
208 19 1	300 4 4	42 6 6	56 17 0	- -	- -	121 18 0	95 7 1	1,799 17 1	441 8 2	30 17 8
571 7 11	69 8 7	193 7 5	60 0 0	- -	- -	- -	49 8 0	2,143 8 0	—	—
1,712 12 0	1,809 12 5	546 13 2	563 1 9	184 19 10	82 9 4	123 10 0	402 3 7	11,923 1 3	2,241 8 7	299 13 5

COUNTY OF DERBY.

135 1 10	151 0 6	54 8 3	137 15 6	362 6 2	12 17 9	82 8 11	259 15 6	1,688 17 6	157 9 8	37 14 9
111 17 3	113 19 5	32 6 9	- - -	13 4 9	- -	- -	17 0 6	506 8 3	70 17 1	38 7 10
117 2 4	225 12 2	61 14 4	23 18 6	25 11 2	1 16 4	115 12 2	88 8 9	1,014 17 2	148 5 7	9 14 10
273 8 5	174 0 5	47 11 10	52 19 2	59 11 0	50 7 2	119 14 8	48 17 11	1,450 7 4	219 18 1	22 6 5
342 15 0	228 9 9	63 1 11	119 3 10	- -	- -	138 12 0	129 8 0	1,603 14 9	96 0 6	56 3 10
323 13 0	182 9 10	56 7 10	11 8 0	- -	- -	14 15 0	87 8 1	1,595 14 3	73 12 2	130 8 7
901 8 7	495 3 10	274 4 7	67 10 0	179 6 8	- -	137 7 6	86 15 11	3,522 9 7	372 17 9	96 9 2
302 6 10	591 1 3	107 5 5	74 7 4	105 5 8	- -	- -	449 17 0	2,492 1 4	321 10 9	204 3 3
430 10 1	420 12 5	58 3 3	180 6 6	53 6 4	2 8 0	242 13 1	42 11 11	2,291 8 1	343 18 5	49 17 1
199 7 2	109 8 0	32 18 4	23 5 0	- -	- -	- -	24 19 6	1,090 5 9	477 8 10	26 11 1
311 18 9	373 0 6	198 8 5	52 2 10	113 17 1	1 0 0	0 15 0	117 1 2	1,920 13 0	237 15 4	147 3 10
105 7 4	197 2 3	62 10 10	55 19 0	192 18 0	- -	52 0 0	78 6 1	1,098 11 4	197 5 7	29 3 8
160 6 1	106 17 2	20 9 9	34 4 0	65 14 0	18 1 9	369 4 4	77 0 10	1,181 10 10	79 11 0	11 6 6
175 14 0	308 6 3	46 15 9	136 13 4	- -	- -	- -	129 12 9	1,492 4 6	9 11 7	—
3,890 16 8	3,677 3 9	1,116 7 3	969 13 0	1,171 0 10	86 11 0	1,273 2 8	1,637 3 11	22,949 3 8	2,806 2 4	859 10 10

COUNTY OF DEVON.

177 12 6	39 9 9	153 1 11	- - -	16 19 0	- -	- -	95 14 10	791 19 11	162 4 1	26 6 10
119 17 1	114 10 1	114 5 7	40 2 0	- -	- -	- -	26 18 11	1,098 7 9	53 5 5	99 19 6
233 8 9	112 10 2	93 7 3	77 2 0	54 13 0	- -	- -	66 9 0	2,077 0 1	233 19 11	95 5 6
182 10 5	174 10 5	126 12 9	13 15 0	- -	- -	12 5 0	38 0 8	1,638 3 3	297 18 2	3 2 8
131 7 8	48 18 5	58 9 6	96 18 3	53 19 0	1 13 11	- -	133 12 8	1,235 19 1	149 17 3	1 13 3
340 7 11	486 2 1	550 5 5	32 9 1	159 13 11	44 4 7	74 15 10	79 9 7	3,024 14 10	427 5 4	54 7 7
321 11 1	213 9 11	63 15 0	50 10 0	- -	- -	25 8 3	87 2 10	1,538 14 6	118 1 4	65 1 3
290 16 9	63 18 5	50 15 0	22 4 0	- -	- -	- -	38 0 7	1,096 1 1	117 16 1	11 7 1
234 1 7	279 13 10	56 19 1	43 4 0	- -	- -	- -	66 3 0	2,091 19 5	181 2 0	18 6 11
101 7 6	44 14 2	49 18 11	46 11 9	31 9 8	1 16 0	- -	34 0 8	726 7 9	90 18 9	24 11 5
313 2 7	267 1 8	50 7 4	21 0 0	- -	- -	- -	52 2 3	1,893 5 1	117 3 9	67 3 6
130 14 7	195 7 9	166 18 1	12 2 0	64 10 0	- -	7 10 0	26 8 4	880 2 7	102 14 5	12 19 8
149 15 6	112 4 6	33 12 10	20 0 0	5 12 0	- -	- -	48 4 6	514 19 4	84 19 11	34 9 3
133 14 10	60 2 10	28 6 7	47 0 0	- -	- -	- -	17 15 10	691 2 0	46 1 4	30 5 4
47 13 6	118 8 5	29 0 1	17 10 0	- -	- -	- -	5 15 0	408 18 7	- - -	11 1 6
220 5 5	326 7 0	96 4 0	- - -	- -	- -	30 7 6	108 0 9	2,625 19 0	334 7 6	68 10 7
354 1 10	543 1 11	108 6 2	49 0 0	100 2 3	5 7 8	231 18 0	74 3 2	2,261 11 2	479 3 2	55 7 10
204 10 0	95 10 9	37 14 8	34 17 0	2 9 0	- -	- -	65 13 7	1,577 12 2	528 11 10	10 1 1
552 8 3	252 0 9	435 13 5	81 11 0	32 1 3	- -	91 15 3	71 17 10	2,502 17 9	291 6 5	12 18 5
55 19 2	36 17 9	22 15 4	11 4 0	- -	- -	- -	24 8 7	803 2 8	119 1 11	5 1 10
322 8 2	233 7 4	356 13 0	41 7 0	42 18 2	- -	76 17 6	68 1 10	1,599 3 8	292 8 6	20 17 11
94 6 7	93 4 0	192 8 10	5 5 0	51 0 2	3 4 8	- -	33 13 2	787 7 5	108 8 1	3 12 10
949 10 10	1,382 8 9	726 4 5	371 0 7	- -	- -	92 13 4	1,126 19 7	7,172 10 6	503 19 1	39 5 2
5,661 12 6	5,294 0 8	3,601 15 2	1,134 12 8	615 7 5	56 6 10	643 10 8	2,388 17 2	39,037 19 7	4,840 14 3	771 16 11

COUNTY OF DORSET.

NAMES OF DIVISIONS, &c.	Returns.	BALANCES, 25th March 1860. In Hand. £	s.	d.	Overspent. £	s.	d.	RECEIPTS. Rates or Assessments. £	s.	d.	Team Labour performed in lieu of Rates. £	s.	d.	Other Work performed in lieu of Rates. £	s.	d.	From Turnpike Trusts. £	s.	d.	Other Receipts. £	s.	d.	Total Receipts. £	s.	d.	Manual Labour. £	s.	d.
Blandford	30	70	0	3	15	6	3	445	13	5	3	4	6	10	13	0	14	11	2	9	10	4	483	12	5	239	5	8
Bridport	57	227	1	7	174	1	9	3,252	16	8	144	13	2	-		-	-		-	9	16	8	3,407	6	6	1,178	3	0
Cerne	31	97	15	10	115	19	4	468	19	11	7	1	0	-		-	-		-	22	11	4	498	12	3	261	18	1
Dorchester	62	270	18	10	65	17	3	1,786	11	7	35	12	0	44	0	3	-		-	11	0	0	1,877	3	10	961	17	3
Shaftesbury	26	279	17	5	26	10	5	2,589	0	3	82	2	1	7	2	6	359	16	8	204	3	8	3,242	5	2	1,156	12	9
Sherborne	23	78	7	6	33	2	2	641	7	11	9	16	6	6	11	7	-		-	18	12	5	676	8	5	324	10	7
Sturminster	27	232	6	8	96	10	6	1,293	15	7	20	0	0	-		-	-		-	90	9	6	1,404	5	1	551	12	3
Wareham	31	44	6	3	113	17	10	707	0	7	134	15	8	7	10	1	-		-	3	9	11	852	16	3	369	9	2
Wimborne	42	189	4	4	130	2	7	1,397	1	7	2	5	0	3	2	6	-		-	12	18	8	1,415	7	9	304	11	1
Boroughs	10	28	2	5	27	7	1	1,167	14	8	6	19	9	1	3	1	11	16	4	263	13	4	1,451	7	2	529	9	11
	339	1,518	1	1	798	15	2	13,750	2	2	446	9	8	80	3	0	386	4	2	646	5	10	15,309	4	10	5,877	9	9

COUNTY OF DURHAM.

Barnard Castle	23	173	0	9	56	15	0	1,028	13	1	9	9	1	-		-	15	0	0	142	4	3	1,195	6	5	540	3	10
Chester Ward, East	8	145	0	8	5	5	11	641	9	7	137	8	0	38	16	9	-		-	-		-	817	14	4	276	7	2
„ Gateshead Dist.	11	333	11	11	14	11	6	1,571	16	6	219	15	6	-		-	-		-	25	19	9	1,817	11	9	822	7	4
Chester Ward, Middle	12	75	17	11	47	12	0	1,023	9	11	74	3	7	0	7	6	-		-	2	12	6	1,100	13	6	550	1	5
Chester Ward, West	23	254	4	5	119	15	10	2,562	4	5	458	17	8	31	15	5	-		-	3	15	4	3,056	12	10	1,222	12	2
Darlington Ward, N.W.	40	357	14	10	126	17	2	2,623	16	5	32	10	0	5	18	0	-		-	13	7	1	2,675	11	6	1,076	1	3
Darlington Ward, S.E.	32	155	0	4	9	1	2	862	18	0	83	19	9	2	10	0	-		-	0	7	0	949	14	9	436	12	1
Durham Ward	38	429	15	9	57	17	9	1,790	19	3	39	4	3	1	5	0	-		-	5	11	4	1,836	19	10	708	5	2
Easington Ward, North	18	62	16	6	54	9	8	1,034	13	4	42	2	9	-		-	-		-	5	0	0	1,081	16	1	485	4	5
Easington Ward, South	14	68	12	4	5	16	5	505	11	9	27	0	4	-		-	-		-	-		-	532	12	1	219	15	2
Hartlepool	11	34	9	5	17	7	3	947	0	1	127	3	2	2	14	3	-		-	6	10	3	1,083	7	9	311	17	3
Seaham	6	34	19	10	1	6	7	196	14	9	-		-	-		-	-		-	-		-	196	14	9	113	17	4
Stanhope	6	243	17	0	-	-	-	723	17	10	-		-	-		-	-		-	3	16	4	727	14	2	337	2	11
Stockton Ward, N.E.	16	130	8	11	0	10	7	442	1	9	9	3	0	-		-	-		-	1	9	4	452	14	1	207	11	11
Stockton Ward, S.W.	15	136	16	0	0	13	8	599	0	11	5	17	3	-		-	13	10	0	7	13	0	626	1	2	247	9	7
Sunderland	10	145	16	10	74	7	2	1,062	6	3	-		-	-		-	-		-	0	4	0	1,062	10	3	404	3	6
Wolsingham	6	11	0	2	0	15	4	203	3	8	-		-	-		-	-		-	-		-	203	3	8	98	15	2
	289	2,793	3	7	593	3	0	17,819	17	6	1,266	14	4	83	6	11	28	10	0	218	10	2	19,416	18	11	8,058	7	8

COUNTY OF ESSEX.

Beacontree	10	268	10	1	34	7	8	3,335	1	7	279	0	3	-		-	-		-	27	10	6	3,641	12	4	1,226	16	11
Brentwood	30	364	12	6	135	9	4	1,632	3	7	434	15	1	-		-	-		-	25	16	10	2,092	15	6	535	4	1
Chelmsford	30	385	6	11	29	0	7	2,017	9	0	-		-	-		-	-		-	28	1	10	2,045	10	10	487	0	7
Dengie	23	249	17	1	94	9	1	1,311	9	4	274	0	6	-		-	-		-	5	2	0	1,590	11	10	280	7	3
Dunmow	22	374	11	11	71	13	3	1,155	10	2	65	5	6	-		-	-		-	60	10	9	1,281	6	5	673	18	9
Epping	24	469	0	2	241	12	11	1,975	7	1	352	12	4	-		-	-		-	38	6	3	2,366	5	8	537	3	1
Freshwell	8	151	15	9	-	-	-	824	2	11	-		-	-		-	-		-	-		-	824	2	11	258	10	2
Havering-atte-Bower	6	90	1	11	10	14	11	409	15	1	186	7	6	-		-	-		-	1	11	11	597	14	6	189	15	0
Hinckford, North	25	284	5	11	9	0	5	1,264	0	4	19	8	7	8	0	0	-		-	1	15	0	1,293	3	11	336	3	4
Hinckford, South:— Braintree Portion	10	79	7	6	54	9	6	735	5	6	-		-	-		-	-		-	8	5	9	743	11	2	207	9	2
Halstead Hortion	12	84	8	9	37	16	1	380	13	0	-		-	-		-	-		-	2	16	11	383	9	11	118	15	7
Ongar	25	240	2	7	44	3	6	1,068	2	8	-		-	-		-	-		-	37	4	6	1,105	7	2	382	10	11
Orsett	18	185	7	4	25	10	2	688	10	2	101	17	4	-		-	-		-	35	3	8	825	11	2	313	4	7
Rochford	28	304	4	9	177	10	9	1,816	9	3	-		-	-		-	-		-	3	8	8	1,819	17	11	296	19	2
Tendring	29	205	3	11	12	0	7	1,702	0	5	118	13	0	-		-	-		-	37	13	0	1,858	6	5	367	7	9
Walden	33	424	16	3	300	10	3	2,234	13	1	132	17	5	-		-	-		-	34	13	8	2,402	4	2	1,222	15	3
Winstree and Lexden	33	237	17	6	57	11	7	1,023	9	4	491	11	1	-		-	-		-	8	18	6	1,523	18	11	311	2	0
Witham	31	331	1	7	90	11	2	1,271	0	2	-		-	-		-	-		-	15	8	2	1,286	8	4	433	11	1
Boroughs, &c.	15	159	7	11	9	5	1	3,128	16	8	43	12	0	-		-	-		-	408	11	8	3,581	0	4	1,696	7	2
	412	4,890	0	4	1,435	16	10	27,973	19	3	2,500	0	7	8	0	0	-		-	780	19	7	31,262	19	5	9,875	1	10

COUNTY OF DORSET.

EXPENDITURE.									BALANCES, 25th March 1861.	
Team Labour.	Materials.	Tradesmen's Bills.	Salaries.	Team Labour performed in lieu of Rates.	Other Work performed in lieu of Rates.	To Turnpike Trusts.	Other Payments.	Total Expenditure.	In Hand.	Overspent.
£ s. d.	£ s. d.	£ s. d.	£ s. d.	£ s. d.	£ s. d.	£ s. d.	£ s. d.	£ s. d.	£ s. d.	£ s. d.
94 5 3	30 17 1	65 4 9	8 0 0	3 4 6	10 13 0	- - -	62 4 2	513 14 5	91 1 1	66 19 1
909 18 1	451 18 10	236 9 4	161 6 6	144 13 2	- -	149 15 11	184 11 11	3,416 16 9	278 1 10	234 12 3
150 11 11	60 7 8	42 17 3	5 0 0	7 1 0	- -	- -	7 19 3	535 15 2	88 0 11	143 7 4
690 11 3	37 1 1	114 11 11	10 0 0	35 12 0	44 0 3	- -	78 2 2	1,971 15 11	204 17 9	94 8 3
,034 9 10	601 12 0	176 5 1	15 0 0	82 2 1	7 2 6	8 10 0	452 3 9	3,533 18 0	222 15 0	261 0 10
131 12 2	103 7 9	47 14 5	2 12 1	9 16 6	6 11 7	15 0 0	47 4 0	688 9 1	62 1 9	28 17 1
510 7 10	249 14 6	86 17 1	41 18 0	20 0 0	- -	- -	17 19 7	1,478 9 3	171 4 7	109 12 7
171 4 4	20 7 4	79 19 6	25 5 0	134 15 8	7 10 1	- -	13 13 3	822 4 4	56 2 8	95 2 4
360 11 3	155 12 4	177 18 9	12 0 0	2 5 0	3 2 6	- -	319 7 5	1,335 8 4	193 12 5	54 11 3
119 0 1	250 17 1	258 14 1	25 0 0	6 19 9	1 3 1	- -	117 13 8	1,308 17 8	150 13 10	7 9 0
,172 12 0	1,961 15 8	1,286 12 2	306 1 7	446 9 8	80 3 0	173 5 11	1,300 19 2	15,605 8 11	1,518 11 10	1,095 10 0

COUNTY OF DURHAM.

209 1 0	187 17 1	8 17 0	32 2 6	9 9 1	- -	43 19 6	113 16 11	1,145 6 11	176 11 5	10 6 2
163 10 0	69 0 9	21 4 9	36 4 0	137 8 0	38 16 9	- -	29 15 1	772 6 6	192 5 4	7 2 9
148 19 10	252 7 7	96 9 1	125 0 0	219 15 6	- -	41 0 0	280 16 9	1,986 16 1	200 19 7	51 3 6
191 4 10	124 0 10	34 8 8	109 5 0	74 3 7	0 7 6	- -	30 13 11	1,114 5 9	75 16 8	61 3 0
196 8 8	372 14 11	41 13 0	188 8 0	458 17 8	31 15 5	201 8 8	333 4 10	3,047 3 4	299 5 5	155 7 4
484 1 0	599 7 6	104 2 11	89 17 6	32 10 0	5 18 0	50 2 5	84 6 3	2,526 6 10	421 1 9	40 19 5
133 12 6	249 13 5	27 19 6	2 4 0	83 19 9	2 10 0	- -	19 5 7	955 16 10	145 2 5	5 5 4
427 16 8	444 15 9	61 11 1	94 6 0	39 4 3	1 5 0	14 2 0	24 12 8	1,815 18 7	439 13 4	46 14 1
161 14 11	200 17 8	32 12 9	166 9 0	42 2 9	- -	- -	26 1 9	1,115 3 3	114 18 2	139 18 6
125 19 4	65 6 10	4 17 5	59 10 0	27 0 4	- -	- -	7 6 5	509 15 6	85 12 6	- - -
113 11 7	434 17 10	43 1 9	47 0 0	127 3 2	2 14 3	- -	14 0 0	1,094 5 10	43 7 7	37 3 6
77 2 3	23 17 0	4 9 9	29 0 0	- -	- -	- -	5 5 11	253 12 3	20 3 6	43 7 9
142 5 6	235 12 0	7 11 4	70 12 1	- -	- -	75 5 0	2 7 10	870 16 8	135 8 9	34 14 3
119 11 7	133 2 9	8 8 3	11 0 0	9 3 0	- -	- -	9 19 0	498 16 6	85 7 4	1 11 5
96 0 6	176 3 7	17 13 0	22 0 0	5 17 3	- -	- -	5 5 5	570 9 4	194 3 0	2 8 10
366 10 6	147 9 0	34 13 10	61 0 0	- -	- -	- -	19 9 0	1,033 5 10	117 10 3	16 16 2
29 10 2	9 1 6	0 11 3	10 0 0	- -	- -	44 16 8	4 4 0	196 18 9	17 10 0	1 0 3
,187 0 10	3,726 6 0	550 5 4	1,153 18 1	1,266 14 4	83 6 11	470 14 3	1,010 11 4	19,507 4 9	2,764 17 0	655 2 3

COUNTY OF ESSEX.

517 19 6	592 5 2	309 3 7	180 10 0	279 0 3	- -	- -	405 4 2	3,510 19 7	375 13 6	10 18 4
359 10 0	585 8 7	252 18 1	76 7 6	434 15 1	- -	- -	35 9 7	2,279 12 11	278 2 5	235 16 8
791 13 1	578 1 11	325 7 10	42 10 0	- -	- -	- -	42 13 3	2,267 6 8	220 7 10	85 17 4
401 14 3	488 1 8	104 5 5	55 2 0	274 0 6	- -	- -	36 0 0	1,639 11 1	237 10 7	131 1 10
156 2 7	321 11 0	152 18 3	62 0 0	65 5 6	- -	- -	28 18 1	1,460 14 2	243 14 11	120 4 0
305 14 5	557 8 3	439 12 10	102 12 4	352 12 4	- -	- -	124 1 0	2,419 4 3	287 17 9	113 9 1
236 15 0	202 17 3	156 17 4	33 0 0	- -	- -	- -	- - -	887 19 9	120 18 11	33 0 0
5 1 0	86 11 3	51 1 8	- - -	186 7 6	- -	- -	24 13 3	543 9 8	133 11 10	- - -
378 7 1	406 0 4	198 4 8	12 4 8	19 8 7	8 0 0	- -	15 8 11	1,373 17 7	259 0 8	64 8 10
117 2 4	254 5 1	131 5 6	28 0 0	- -	- -	- -	- - -	738 2 1	62 0 5	31 13 4
16 5 1	106 12 7	27 19 11	2 17 0	- -	- -	- -	11 4 11	283 15 1	169 19 7	23 12 1
185 7 1	331 13 3	150 17 11	17 0 0	- -	- -	- -	28 3 6	1,095 12 8	233 12 1	27 18 6
111 13 3	256 3 4	72 0 1	15 0 0	101 17 4	- -	- -	13 7 2	883 5 9	159 2 4	56 19 9
532 2 6	860 11 7	136 2 3	23 16 4	- -	- -	1 10 0	46 8 5	1,897 10 3	464 2 1	415 0 5
514 0 5	647 15 6	224 8 9	28 5 4	118 13 0	- -	- -	11 3 5	1,911 14 2	234 3 6	94 7 11
350 16 4	407 17 11	240 18 5	60 10 0	132 17 5	- -	- -	67 17 7	2,480 12 11	293 4 8	247 7 5
12 10 0	371 2 2	176 5 3	56 0 0	491 11 1	- -	- -	46 17 5	1,465 7 11	267 7 3	28 10 4
327 19 11	302 4 10	209 7 9	45 0 0	- -	- -	- -	46 7 1	1,364 10 8	250 10 0	88 1 11
337 6 1	373 0 6	521 3 9	164 1 0	43 12 0	- -	- -	404 6 8	3,539 17 2	222 11 7	31 5 7
,657 19 11	7,726 12 2	3,880 19 3	1,004 16 2	2,500 0 7	8 0 0	1 10 0	1,388 4 5	32,043 4 4	4,513 11 11	1,839 13 4

COUNTY OF GLOUCESTER.

NAMES OF DIVISIONS, &c.	Returns.	BALANCES, 25th March 1860. In Hand. £ s. d.	Overspent. £ s. d.	RECEIPTS. Rates or Assessments. £ s. d.	Team Labour performed in lieu of Rates. £ s. d.	Other Work performed in lieu of Rates. £ s. d.	From Turnpike Trusts. £ s. d.	Other Receipts. £ s. d.	Total Receipts. £ s. d.	Manual Labour. £ s. d.
Berkeley	7	31 4 5	8 7 1	340 4 10	- - -	- - -	- - -	3 0 9	343 5 7	81 10 7
Cheltenham	20	225 14 0	52 13 9	2,255 17 0	- - -	- - -	- - -	39 2 4	2,294 19 4	724 8 9
Chipping Campden	25	153 5 1	196 6 10	1,657 9 2	- - -	- - -	42 10 1	45 1 3	1,745 0 6	536 15 1
Cirencester	35	265 18 0	70 14 1	1,455 13 9	- - -	- - -	- - -	31 15 0	1,487 8 9	996 14 0
Coleford	23	59 12 3	74 18 9	577 6 8	86 10 0	- - -	- - -	6 1 0	669 17 8	318 3 11
Dursley	11	41 19 1	18 17 2	611 6 6	- - -	- - -	- - -	17 19 6	629 6 0	224 5 8
Fairford	14	198 5 1	87 3 6	1,003 15 0	- - -	- - -	34 19 0	2 18 3	1,041 12 3	479 15 1
Gloucester	35	251 15 1	69 5 5	2,161 13 4	24 18 10	102 5 6	17 10 0	137 1 11	2,443 9 7	596 5 11
Horsley	9	37 15 7	64 14 11	631 17 6	9 4 7	0 8 3	- - -	0 1 1	641 11 5	283 14 3
Lawford's Gate	26	294 4 5	19 0 0	2,377 1 11	- - -	- - -	- - -	48 14 8	2,425 16 7	1,068 1 10
Moreton-in-Marsh	5	33 4 6	46 12 6	257 16 11	- - -	- - -	- - -	- - -	257 16 11	107 12 5
Newent	15	120 1 2	24 2 3	1,173 15 3	- - -	- - -	- - -	8 12 9	1,182 8 0	360 16 10
Newnham	28	109 15 4	113 19 6	693 6 4	28 2 6	- - -	- - -	30 10 4	751 19 2	197 3 8
Northleach	25	121 7 8	81 13 1	1,447 10 5	- - -	1 0 0	- - -	7 3 11	1,455 14 4	749 17 2
Sodbury	24	84 18 4	128 6 8	1,687 5 9	8 1 0	- - -	- - -	19 19 8	1,715 6 5	837 4 1
Stow	28	152 2 1	87 6 11	1,335 19 5	12 12 0	- - -	- - -	33 5 6	1,381 16 11	713 18 1
Stroud	20	50 19 1	66 17 2	882 12 7	- - -	- - -	17 16 3	0 6 0	900 14 10	391 7 2
Tetbury	14	29 0 2	208 18 1	279 7 1	- - -	- - -	- - -	- - -	279 7 1	162 7 4
Tewkesbury	16	150 10 8	21 9 1	1,103 18 1	- - -	- - -	- - -	22 6 0	1,126 4 1	289 8 2
Thornbury	32	131 11 8	40 1 1	712 8 10	259 9 0	- - -	- - -	2 0 0	973 17 10	250 11 9
Whitminster	25	130 11 1	48 6 1	1,293 2 7	- - -	- - -	- - -	5 17 2	1,298 19 9	468 13 7
Winchcombe	46	252 4 3	119 8 9	2,355 1 0	65 9 4	- - -	43 15 6	27 2 10	2,491 8 8	717 10 1
Wotton-under-Edge	10	73 19 7	- - -	379 4 6	52 16 10	- - -	- - -	0 2 6	432 3 10	242 19 11
Boroughs, &c.	5	6 6 6	4 7 1	494 5 5	- - -	- - -	- - -	33 18 11	528 4 4	194 9 1
	498	3,006 5 1	1,653 9 9	27,167 19 10	547 4 1	103 13 9	156 10 10	523 1 4	28,498 9 10	10,993 14 5

COUNTY OF HANTS.

Alton	24	313 4 5	59 2 2	1,121 8 3	88 12 4	- - -	21 2 0	12 10 6	1,243 13 1	674 13 0
Andover	42	351 3 4	51 12 2	732 9 6	6 18 0	- - -	- - -	7 13 0	747 0 6	533 0 8
Basingstoke	36	299 5 8	57 16 8	1,263 16 2	127 12 10	1 5 0	50 18 0	18 9 10	1,462 1 10	555 16 9
Droxford	20	87 17 3	35 18 3	804 16 1	- - -	- - -	- - -	3 7 10	808 3 11	393 1 2
Fareham	14	284 4 2	21 12 9	960 4 10	- - -	- - -	- - -	22 16 6	983 1 4	299 2 6
Kingsclere	27	134 7 10	55 16 2	962 6 9	93 16 11	5 5 0	- - -	10 17 11	1,072 6 7	579 5 7
Lymington and New Forest:—										
Hythe District	8	2 18 10	4 6 9	93 0 6	10 17 9	- - -	- - -	- - -	103 18 3	25 2 7
Lymington District	9	50 3 7	15 17 8	711 19 10	- - -	- - -	- - -	69 3 2	781 3 0	188 16 7
Lyndhurst District	4	13 4 0	7 0 1	614 15 10	19 17 8	- - -	- - -	1 5 0	635 18 6	91 5 4
Odiham	23	296 18 1	17 12 9	984 17 10	125 14 8	- - -	5 0 0	56 19 0	1,172 11 6	409 11 0
Petersfield	19	290 1 6	48 18 10	1,723 14 6	- - -	- - -	- - -	0 12 4	1,724 6 10	687 11 4
Ringwood	33	102 3 0	33 14 0	780 14 11	2 6 6	3 16 2	- - -	6 16 2	793 13 9	183 8 8
Romsey	20	176 16 6	5 4 5	556 5 1	19 14 0	- - -	- - -	25 0 0	600 19 1	231 1 3
Southampton	15	100 17 11	18 11 4	651 1 7	- - -	- - -	- - -	2 4 0	653 5 7	179 9 0
Winchester	30	198 19 6	58 9 10	893 19 8	6 13 0	3 11 8	- - -	1 8 0	905 12 4	377 4 4
„ AlresfordDist.	18	48 12 0	43 10 3	457 17 7	8 18 0	19 2 0	- - -	1 6 0	487 3 7	237 0 2
Isle of Wight	29	- - -	- - -	3,206 5 4	- - -	- - -	- - -	370 0 7	3,576 5 11	2,170 12 2
Boroughs, &c.	11	1,486 9 7	7 9 7	15,049 7 11	- - -	- - -	502 13 0	4,493 18 5	20,045 19 4	2,016 4 0
	382	4,237 7 2	542 13 8	31,569 2 2	511 1 8	32 19 10	579 13 0	5,104 8 3	37,797 4 11	9,832 6 1

COUNTY OF GLOUCESTER.

EXPENDITURE.									BALANCES, 25th March 1861.	
Team Labour.	Materials.	Tradesmen's Bills.	Salaries.	Team Labour performed in lieu of Rates.	Other Work performed in lieu of Rates.	To Turnpike Trusts.	Other Payments.	Total Expenditure.	In Hand.	Overspent.
£ s. d.	£ s. d.	£ s. d.	£ s. d.	£ s. d.	£ s. d.	£ s. d.	£ s. d.	£ s. d.	£ s. d.	£ s. d.
102 6 10	133 19 2	6 12 0	5 0 0	- - -	- - -	- - -	4 12 6	334 1 1	33 13 9	1 11 11
512 10 0	599 13 11	47 0 1	94 19 0	- - -	- - -	164 5 3	38 10 9	2,181 7 9	369 9 8	82 17 10
528 11 1	251 0 1	83 5 10	30 3 0	- - -	- - -	154 19 0	50 5 11	1,635 0 0	169 2 3	102 3 6
134 2 6	139 17 9	20 17 3	- - -	- - -	- - -	32 5 10	109 13 10	1,433 11 2	364 11 4	115 9 10
89 0 3	75 14 3	23 9 5	31 11 0	86 10 0	- - -	- - -	14 9 3	638 18 1	65 15 9	50 2 8
171 2 0	145 5 10	32 2 11	9 0 0	- - -	- - -	- - -	31 5 11	613 2 4	57 5 10	18 0 3
199 3 1	228 0 8	19 14 0	- - -	- - -	- - -	23 7 8	11 19 5	961 19 11	233 15 1	43 1 2
536 17 3	982 19 8	55 6 11	95 9 0	24 18 10	102 5 6	- - -	50 9 8	2,444 12 9	286 15 2	105 8 8
87 19 4	41 6 9	24 0 7	17 0 0	9 4 7	0 8 3	132 0 4	5 3 4	600 17 5	48 16 4	35 1 8
651 9 6	414 18 2	103 3 3	246 8 0	- - -	- - -	- - -	35 1 6	2,519 2 3	195 0 7	13 1 10
37 6 0	52 7 5	3 11 1	- - -	- - -	- - -	- - -	8 4 0	209 0 11	61 14 6	26 6 6
297 18 10	290 2 8	27 2 7	82 0 0	- - -	- - -	- - -	8 1 8	1,066 2 7	219 11 9	7 7 5
119 2 3	169 3 2	59 7 5	- - -	28 2 6	- - -	- - -	69 15 8	642 14 8	172 11 3	67 10 11
92 6 1	321 2 9	32 15 3	20 10 0	- - -	1 0 0	231 10 4	17 18 11	1,467 0 6	135 5 3	106 16 10
288 16 9	79 0 9	47 2 3	69 0 0	8 1 0	- - -	83 0 0	22 17 0	1,435 1 10	321 1 4	84 5 1
227 9 1	208 13 2	31 4 10	- - -	12 12 0	- - -	9 16 4	51 10 10	1,255 4 4	202 11 7	11 3 10
151 16 11	119 14 5	14 2 6	40 0 0	- - -	- - -	121 14 3	39 5 1	878 0 4	61 0 4	54 3 11
65 18 10	14 12 4	12 1 11	4 0 0	- - -	- - -	4 10 0	3 5 0	266 15 5	57 9 7	224 15 10
234 19 6	403 8 7	36 9 1	30 0 0	- - -	- - -	- - -	13 3 6	1,007 8 10	258 1 4	10 4 6
109 11 7	281 10 11	43 13 4	23 0 0	259 9 0	- - -	- - -	30 10 4	998 6 11	110 8 2	43 6 8
222 19 6	419 7 0	39 17 2	7 0 0	- - -	- - -	7 10 0	30 4 7	1,195 11 10	237 18 5	52 5 6
520 15 7	235 17 9	30 15 11	13 2 0	65 9 4	- - -	435 14 0	337 6 1	2,356 10 9	410 19 9	143 6 4
117 2 1	35 1 4	20 18 10	1 5 0	52 16 10	- - -	- - -	7 13 4	477 17 4	34 15 3	6 9 2
63 5 2	122 5 1	36 0 3	41 5 0	- - -	- - -	- - -	60 3 8	517 8 3	12 15 6	—
,562 10 0	5,765 3 7	850 14 8	860 12 0	547 4 1	103 13 9	1,400 13 0	1,051 11 9	27,135 17 3	4,120 9 9	1,405 1 10

COUNTY OF HANTS.

315 16 6	209 14 10	69 19 6	78 0 0	88 12 4	- - -	1 10 0	23 18 4	1,462 4 6	158 2 11	122 12 1
134 12 6	52 10 9	45 18 4	15 0 0	6 18 0	- - -	- - -	12 7 2	800 7 5	336 6 7	90 2 4
460 13 4	176 9 6	72 1 2	64 0 0	127 12 10	1 5 0	1 10 0	39 6 3	1,498 14 10	299 6 5	94 10 5
165 11 2	75 12 4	40 0 8	69 2 6	- - -	- - -	27 15 10	20 9 4	791 13 0	99 1 5	30 11 6
261 15 0	168 10 7	203 18 10	45 0 0	- - -	- - -	20 0 0	127 17 11	1,126 4 10	150 12 8	31 4 9
91 2 0	25 11 6	73 2 3	62 0 0	93 16 11	5 5 0	- - -	34 14 2	964 17 5	214 13 5	28 12 7
35 1 1	0 15 0	7 2 11	- - -	10 17 9	- - -	- - -	4 9 6	83 8 10	19 1 6	- - -
293 6 10	65 17 2	197 11 2	- - -	- - -	- - -	- - -	41 16 1	787 7 10	31 14 10	3 13 9
47 13 7	248 15 11	103 12 1	55 1 5	19 17 8	- - -	- - -	41 9 6	607 15 6	39 7 3	5 0 4
315 4 3	178 12 10	103 0 11	56 7 0	125 14 8	- - -	- - -	26 12 9	1,215 3 5	266 10 3	29 16 10
25 2 1	182 7 7	469 18 7	47 0 0	- - -	- - -	28 12 6	21 1 8	1,695 13 9	361 19 11	92 4 2
372 2 5	68 7 8	118 7 0	40 0 9	2 6 6	3 16 2	- - -	28 4 2	816 13 4	88 5 8	42 16 3
123 17 9	39 7 0	130 16 10	45 0 0	19 14 0	- - -	- - -	22 7 2	612 4 0	180 5 10	19 18 8
181 6 9	47 6 5	110 12 2	55 0 0	- - -	- - -	30 4 6	69 11 2	673 10 0	91 13 4	29 11 2
291 4 0	148 11 7	41 16 0	44 10 0	6 13 0	3 11 8	33 0 0	14 13 9	961 4 4	202 7 4	117 9 8
54 4 2	16 8 9	36 16 5	41 10 0	8 18 0	19 2 0	21 0 0	5 6 11	440 6 5	92 2 1	40 3 2
1,183 13 6	13 11 1	16 13 9	20 0 0	- - -	- - -	- - -	171 15 5	3,576 5 11	- - -	- - -
493 7 7	4,919 14 6	1,019 6 1	1,189 6 7	- - -	- - -	25 0 0	10,719 19 6	20,382 18 3	1,162 2 6	20 1 5
5,079 14 6	6,638 5 0	2,860 14 8	1,926 18 3	511 1 8	32 19 10	188 12 10	11,426 0 9	38,496 13 7	3,793 13 11	798 9 1

COUNTY OF HEREFORD.

NAMES OF DIVISIONS, &c.		BALANCES, 25th March 1860.		RECEIPTS.						
		In Hand.	Overspent.	Rates or Assessments.	Team Labour performed in lieu of Rates.	Other Work performed in lieu of Rates.	From Turnpike Trusts.	Other Receipts.	Total Receipts.	Manual Labour.
	Returns.	£ s. d.	£ s. d.	£ s. d.	£ s. d.	£ s. d.	£ s. d.	£ s. d.	£ s. d.	£ s.
Bromyard	38	292 5 6	65 7 6	1,163 4 2	- -	- -	- -	18 7 11	1,181 12 1	522 1
Dore	35	81 4 8	88 9 8	1,534 6 3	103 2 2	3 4 4	- -	0 14 0	1,641 6 9	968 2
Harewood's End	26	120 10 8	168 2 6	1,356 10 4	- -	- -	- -	0 8 0	1,356 18 4	543 2
Hereford	34	347 19 3	52 7 2	992 1 11	- -	- -	- -	0 5 0	992 6 11	586 5
Kington	19	48 12 5	40 4 4	928 14 1	5 15 0	- -	- -	1 12 8	936 1 9	344 18
Ledbury	29	142 7 9	89 9 1	1,309 4 10	- -	- -	- -	- -	1,309 4 10	489 1
Leominster	39	157 4 8	112 15 0	1,226 3 5	18 0 0	- -	- -	5 8 4	1,249 11 9	583 17
Ross	20	140 3 8	79 4 1	1,012 5 4	- -	- -	- -	3 1 2	1,015 6 6	375 15
Weobley	36	108 13 8	108 17 2	998 8 11	11 1 0	0 12 6	- -	15 6 0	1,025 8 5	394 9
Whitney	15	95 18 7	9 8 1	312 13 1	- -	- -	- -	- -	312 13 1	138 1
Wigmore	28	159 16 4	94 11 10	589 16 0	9 12 0	- -	22 11 6	0 15 0	622 14 6	378 9
Boroughs, &c.	4	41 8 0	342 7 1	2,096 14 4	- -	- -	- -	910 11 9	3,007 6 1	585 7
	323	1,736 5 2	1,251 3 6	13,520 2 8	147 10 2	3 16 10	22 11 6	956 9 10	14,650 11 0	5,909 12

COUNTY OF HERTFORD.

Alban's, St.	13	175 1 0	13 0 0	783 13 2	13 18 6	- -	- -	17 15 10	815 7 6	420 2
Albury	7	66 13 10	20 18 0	457 14 10	14 7 6	0 11 3	- -	- -	472 13 7	257 18
Bishop Stortford	3	0 17 7	37 1 11	1,161 6 10	- -	- -	- -	6 4 0	1,167 10 10	358 8
Buntingford	14	91 14 7	44 10 7	554 19 0	- -	- -	- -	1 0 0	555 19 0	248 15
Cheshunt	4	15 13 0	39 18 8	274 18 11	- -	- -	- -	1 2 0	276 0 11	68 12
Chipping Barnet	5	41 8 9	7 16 3	528 9 4	24 8 4	- -	- -	2 18 6	555 16 2	114 13
Dacorum	21	504 18 5	153 10 5	2,677 19 8	- -	- -	- -	164 12 1	2,842 11 9	920 0
Hertford	10	260 5 11	27 17 0	801 15 4	- -	- -	- -	0 14 6	802 9 10	310 17
Hitchin	11	143 11 8	22 2 11	1,121 2 3	- -	- -	- -	19 7 5	1,140 9 8	496 6
Odsey	14	60 0 10	273 1 9	1,508 1 4	- -	9 7 0	- -	28 19 7	1,546 7 11	503 3
Stevenage	18	300 5 7	132 13 9	1,332 14 9	- -	6 5 0	4 1 7	0 5 0	1,343 6 4	652 11
Ware	10	99 17 2	61 19 6	775 18 7	- -	- -	- -	8 0 2	783 18 9	311 12
Watford	7	22 5 11	47 7 4	1,030 7 10	- -	- -	- -	5 7 8	1,035 15 6	318 19
Welwyn	4	8 3 3	48 14 6	237 10 8	- -	- -	- -	23 3 1	260 13 9	74 0
Boroughs, &c.	11	254 3 6	126 0 5	2,978 5 1	- -	- -	- -	47 19 8	3,026 4 9	806 14
	152	2,045 1 0	1,056 13 0	16,224 17 7	52 14 4	16 3 3	4 1 7	327 9 6	16,625 6 3	5,862 17

COUNTY OF HUNTINGDON.

Hurstingstone	24	471 4 11	638 12 11	3,032 14 6	184 18 0	- -	- -	124 1 1	3,341 13 7	696 13
Leightonstone	30	198 6 11	130 11 9	1,584 5 2	- -	- -	- -	119 0 7	1,703 5 9	692 18
Norman Cross	26	155 7 0	170 3 4	1,887 2 6	- -	- -	- -	76 16 2	1,963 18 8	705 18
Toseland	21	176 6 1	37 1 6	1,103 18 5	- -	- -	- -	29 10 2	1,133 8 7	457 11
Boroughs, &c.	6	16 12 7	30 8 11	707 15 11	- -	- -	50 0 0	35 15 0	793 10 11	160 0
	107	1,017 17 6	1,006 18 5	8,315 16 6	184 18 0	- -	50 0 0	385 3 0	8,935 17 6	2,713 1

COUNTY OF HEREFORD.

EXPENDITURE.									BALANCES, 25th March 1861.	
Team Labour.	Materials.	Tradesmen's Bills.	Salaries.	Team Labour performed in lieu of Rates.	Other Work performed in lieu of Rates.	To Turnpike Trusts.	Other Payments.	Total Expenditure.	In Hand.	Overspent.
£ s. d.	£ s. d.	£ s. d.	£ s. d.	£ s. d.	£ s. d.	£ s. d.	£ s. d.	£ s. d.	£ s. d.	£ s. d.
230 13 9	134 11 10	23 0 3	51 6 0	- -	- -	188 0 0	32 9 11	1,182 3 4	270 16 5	44 9 8
128 16 11	126 4 3	21 7 6	33 17 0	103 2 2	3 4 4	15 13 0	42 0 9	1,542 7 11	200 3 11	108 10 1
299 6 9	228 19 11	47 7 3	84 10 0	- -	- -	42 16 8	21 5 2	1,267 8 7	182 12 11	140 15 0
211 12 8	234 19 2	51 18 10	69 1 8	- -	- -	- -	20 4 2	1,174 2 5	226 17 2	113 0 7
219 5 11	259 18 1	16 13 2	55 10 0	5 15 0	- -	2 13 7	9 13 7	914 8 2	71 3 10	41 2 2
317 10 0	256 4 10	31 11 4	52 12 0	- -	- -	55 10 0	38 13 8	1,241 3 7	191 15 1	70 15 2
210 13 9	151 6 3	19 5 4	49 13 0	18 0 0	- -	61 15 2	13 16 7	1,108 7 8	245 14 9	60 1 0
270 7 9	157 8 5	52 5 0	41 0 0	- -	- -	20 0 0	20 1 9	936 17 11	208 2 11	68 14 9
159 14 9	314 5 4	13 17 10	15 10 0	11 1 0	0 12 6	60 19 5	56 19 2	1,027 9 1	133 5 10	135 10 0
46 6 0	73 14 2	4 7 6	- - -	- -	- -	- -	5 8 0	267 17 2	135 7 5	4 1 0
137 1 4	60 18 1	11 6 10	- - -	9 12 0	- -	- -	12 8 3	609 15 9	146 13 2	68 9 11
481 17 1	467 7 4	143 14 0	145 15 0	- -	- -	- -	1,367 4 5	3,191 5 2	112 14 11	597 13 1
313 6 8	2,465 17 8	436 14 10	598 14 8	147 10 2	3 16 10	447 7 10	1,640 5 5	14,463 6 9	2,125 8 4	1,453 2 5

COUNTY OF HERTFORD.

66 4 2	185 15 4	120 12 4	29 7 0	13 18 6	- -	- -	19 2 1	855 1 6	189 5 0	66 18 0
79 16 7	34 12 2	56 13 6	5 14 0	14 7 6	0 11 3	- -	3 1 9	452 15 4	82 5 0	16 10 11
226 10 1	186 14 7	350 14 11	77 10 0	- -	- -	- -	17 15 6	1,217 13 3	11 14 6	98 1 3
45 19 6	108 10 9	72 16 3	- - -	- -	- -	- -	18 1 1	494 3 4	162 9 11	53 10 3
43 7 0	54 8 3	77 3 11	5 0 0	- -	- -	- -	8 3 9	256 15 1	27 10 6	32 10 4
41 17 0	142 2 5	112 11 5	35 0 0	24 8 4	- -	- -	25 11 11	496 4 8	93 4 0	—
218 17 10	772 1 2	402 4 3	64 3 4	- -	- -	- -	86 9 11	2,463 17 0	768 3 11	38 1 2
141 9 0	173 1 9	66 6 1	36 0 0	- -	- -	- -	14 19 2	742 13 9	295 9 6	3 4 6
130 6 3	327 12 5	214 12 6	50 0 0	- -	- -	- -	9 15 8	1,228 13 6	146 6 6	113 1 7
201 4 4	445 6 0	100 12 5	47 10 0	- -	9 7 0	4 10 5	47 13 7	1,459 7 7	52 5 9	178 6 4
190 13 9	211 3 5	60 13 5	51 15 0	- -	6 5 0	13 13 7	27 6 10	1,214 2 6	328 19 6	32 3 10
89 5 8	57 13 0	235 13 8	10 0 0	- -	- -	1 13 9	8 11 4	714 9 10	122 11 2	15 4 7
130 16 4	277 15 9	162 0 1	40 0 0	- -	- -	- -	29 1 10	958 13 5	99 9 6	47 8 10
25 3 0	25 15 3	98 12 2	5 0 0	- -	- -	- -	11 14 6	240 5 4	- - -	20 2 10
185 2 3	336 0 1	645 4 8	157 13 6	- -	- -	- -	735 14 6	2,866 9 2	386 16 9	98 18 1
916 12 9	3,338 12 4	2,776 11 7	614 12 10	52 14 4	16 3 3	19 17 9	1,063 3 5	15,661 5 3	2,766 11 6	814 2 6

COUNTY OF HUNTINGDON.

813 15 10	913 13 11	643 14 6	34 0 0	184 18 0	- -	- -	99 16 5	3,386 11 10	465 0 9	677 7 0
435 6 10	417 19 3	76 17 9	12 17 0	- -	- -	49 11 6	98 1 11	1,783 12 4	176 8 0	188 19 5
294 17 4	564 15 8	72 13 11	14 0 0	- -	- -	- -	121 19 0	1,774 4 9	375 5 7	200 8 0
147 3 1	217 16 5	129 7 7	- - -	- -	- -	97 10 0	36 15 0	1,086 3 5	250 13 3	64 3 6
80 3 2	98 19 0	106 8 1	96 10 0	- -	- -	- -	218 3 9	760 4 1	28 9 11	8 19 5
771 6 3	2,213 4 3	1,029 1 10	157 7 0	184 18 0	- -	147 1 6	574 16 1	8,790 16 5	1,295 17 6	1,139 17 4

COUNTY OF KENT.

NAMES OF DISTRICTS.	Returns.	BALANCES, 25th March 1860. In Hand. £ s. d.	Overspent. £ s. d.	RECEIPTS. Rates or Assessments. £ s. d.	Team Labour performed in lieu of Rates. £ s. d.	Other Work performed in lieu of Rates. £ s. d.	From Turnpike Trusts. £ s. d.	Other Receipts. £ s. d.	Total Receipts. £ s. d.	Manua Labou £ s.
Ashford	47	1,066 1 4	209 6 3	5,960 15 5	232 19 9	60 19 10	- -	152 10 5	6,407 5 5	2,377 3
Augustine, East	57	754 11 0	78 7 10	3,128 10 1	- -	- -	- -	4 0 7	3,132 10 8	1,492 15
Augustine, West	22	486 14 0	33 9 7	1,484 17 9	- -	- -	- -	10 13 1	1,495 10 10	693 7
Aylesford, East	30	911 8 11	25 4 9	2,993 5 9	- -	- -	- -	4 7 6	2,997 13 3	1,474 15
Aylesford, North	24	665 7 11	44 12 11	2,477 17 8	- -	- -	- -	7 1 2	2,484 18 10	888 16
Aylesford, Upper South	31	521 17 1	140 14 11	3,675 17 8	- -	0 5 0	- -	19 16 6	3,695 19 2	1,547 11
Bromley	18	353 15 11	150 19 5	2,888 17 3	51 14 4	4 8 4	- -	107 13 9	3,052 13 8	1,016 0
Greenwich	1	1 0 0	- - -	77 7 4	- -	- -	- -	- -	77 7 4	17 12
Romney Marsh Liberty (part)	*10	130 9 6	13 7 11	769 0 8	- -	- -	- -	- -	769 0 8	245 15
Scray, Lower	13	444 14 3	33 3 7	4,353 18 9	401 0 11	14 0 7	19 13 3	47 11 10	4,836 5 4	1,106 15
Scray, Upper	47	918 14 8	98 12 11	2,852 9 11	- -	- -	- -	3 2 0	2,855 11 11	1,399 9
Sevenoaks	10	198 10 6	54 8 8	1,367 17 4	- -	- -	- -	0 7 6	1,368 1 10	654 11
Shepway, Upper	23	313 2 1	108 10 2	2,063 17 7	3 6 8	- -	- -	12 5 1	2,079 9 4	1,152 17
Sutton-at-Hone, Upper	19	431 2 2	74 17 1	1,899 17 0	23 11 0	- -	0 10 0	0 12 0	1,924 10 0	824 16
Tonbridge	13	431 11 4	102 6 2	2,929 1 3	1,082 19 5	- -	- -	28 11 6	4,040 12 2	1,030 11
Tunbridge Wells	3	12 3 7	15 5 6	399 6 8	- -	- -	- -	- -	399 6 8	114 13
Boroughs, &c.	45	2,053 16 11	478 16 3	22,175 1 5	15 11 10	- -	- -	3,416 7 5	25,607 0 8	5,029 15
	413	9,695 1 2	1,662 3 11	61,497 16 6	1,811 3 11	79 13 9	20 3 3	3,815 0 4	67,223 17 9	21,067 8

COUNTY OF LANCASTER.

Ashton-under-Lyne	15	209 11 7	24 11 5	815 16 9	- -	- -	- -	56 12 2	872 8 11	298 7
Blackburn, Lower	29	442 0 11	216 2 11	3,648 3 0	305 6 0	114 15 4	- -	146 10 11	4,214 15 3	1,296 11
Blackburn, Upper	40	507 3 5	127 1 11	2,375 13 8	47 16 7	18 17 6	15 0 0	98 16 6	2,556 4 3	986 15
Bolton	34	660 2 0	34 9 7	4,115 11 2	- -	- -	418 5 6	349 18 3	4,883 14 11	2,269 4
Bury	18	677 7 9	1,167 11 0	3,354 17 2	5 6 8	4 15 11	- -	70 10 10	3,435 10 7	1,339 10
Childwall	7	95 8 1	166 1 1	2,104 5 2	- -	- -	- -	7 7 9	2,111 12 11	882 17
Garstang	27	248 0 6	3 3 6	1,268 17 8	247 9 1	20 14 2	42 1 0	2 8 0	1,581 9 11	610 19
Hawkshead	12	58 17 11	5 18 11	281 8 1	22 6 7	3 11 4	- -	1 1 8	308 7 8	205 19
Kirkdale	14	201 15 7	155 3 5	3,537 0 7	217 7 11	- -	- -	31 12 1	3,786 0 7	607 1
Kirkham	29	162 14 4	29 9 0	1,283 16 6	148 17 1	25 14 3	- -	12 0 9	1,470 8 7	377 12
Leyland	41	618 5 3	141 2 0	3,581 17 9	815 6 1	269 8 1	93 4 6	37 3 0	4,796 19 5	1,546 13
Lonsdale, North	39	404 15 3	16 9 0	1,626 5 8	117 18 1	3 18 7	- -	73 8 3	1,821 10 7	1,260 16
Lonsdale, South	30	236 16 6	45 13 5	1,671 12 0	13 9 9	- -	- -	48 7 4	1,733 9 1	849 19
„ Hornby, Sub-Div.	18	76 8 1	1 0 5	294 10 9	21 10 5	2 14 0	- -	24 13 9	343 8 11	227 19
Manchester	34	1,173 17 4	12 15 0	3,505 4 7	77 6 10	23 7 3	250 1 4	47 6 0	3,903 6 0	1,535 14
Middleton	31	543 12 10	227 14 5	2,541 9 8	15 5 0	14 9 6	- -	102 17 0	2,674 1 2	1,372 18
Oldham	7	58 6 11	43 14 11	2,254 14 9	- -	- -	- -	50 3 8	2,304 18 5	964 7
Ormskirk	17	682 12 9	- - -	4,222 8 4	184 14 9	5 9 6	- -	73 11 4	4,486 3 11	1,307 0
Over Darwen	4	31 5 11	13 3 4	525 17 3	- -	- -	- -	59 4 0	585 1 3	338 0
Prescot	16	395 18 10	90 16 0	4,746 0 9	- -	- -	- -	99 1 1	4,845 1 10	1,992 3
Preston	25	120 7 10	37 17 6	969 15 11	342 5 1	249 14 10	48 13 9	2 0 0	1,612 9 7	204 16
Warrington	42	674 0 3	254 12 5	8,109 5 2	427 19 7	25 3 0	89 11 11	184 14 10	8,836 14 6	3,519 11
Boroughs, &c.	29	21,162 13 6	4,121 13 2	117,629 15 7	- -	- -	55 15 0	60,976 10 9	178,662 1 4	76,382 12
	558	29,442 3 4	6,936 4 4	174,464 7 11	3,010 5 6	782 13 3	1,012 13 0	62,555 1911	241,825 19 7	100,377 1 1

COUNTY OF LEICESTER.

Ashby-de-la-Zouch	27	91 4 8	63 12 11	783 7 7	66 6 0	- -	- -	124 13 1	974 6 8	403 2
Belvoir	10	179 14 6	16 9 8	1,404 8 2	- -	- -	- -	1 4 0	1,405 12 2	568 13
Leicester	54	554 18 3	88 9 4	2,620 7 3	104 8 8	23 17 0	39 17 6	179 3 5	2,967 13 10	891 2
Loughborough	27	313 0 4	136 12 0	2,460 5 0	- -	- -	3 6 8	296 6 9	2,759 18 5	1,176 5
Lutterworth	34	292 16 6	61 15 2	1,492 11 9	277 11 1	- -	- -	181 18 7	1,952 1 5	565 17
Market Bosworth	48	222 0 3	52 11 11	1,723 3 5	57 16 0	- -	55 18 0	154 12 2	1,991 9 7	788 0
Market Harborough	24	164 17 5	39 10 0	1,535 4 5	- -	- -	- -	178 14 3	1,713 18 8	506 8
Melton Mowbray	60	593 9 10	106 19 0	6,244 10 3	- -	- -	- -	141 17 11	6,386 8 2	2,293 17
Norton, East	33	192 19 6	101 18 2	1,439 4 8	33 9 9	- -	- -	157 2 1	1,629 16 6	632 10
Town of Market Harborough	1	- - -	- - -	- - -	- -	- -	- -	266 19 1	266 19 1	173 18
	318	2,605 1 3	667 18 2	19,703 2 6	539 11 6	23 17 0	99 2 2	1,682 11 4	22,048 4 6	7,999 17

COUNTY OF KENT.

EXPENDITURE.																					BALANCES, 25th March 1861.			
Team Labour.			Materials.			Tradesmen's Bills.			Salaries.			Team Labour performed in lieu of Rates.			Other Work performed in lieu of Rates.			To Turnpike Trusts.			Other Payments.			Total Expenditure.			In Hand.			Overspent.		
£	s.	d.	£	s.	d.	£	s.	d.	£	s.	d.	£	s.	d.	£	s.	d.	£	s.	d.	£	s.	d.	£	s.	d.	£	s.	d.	£	s.	d
54	4	4	1,260	15	4	448	12	8	500	15	1	232	19	9	60	19	10	256	11	7	364	6	3	6,966	8	0	685	19	4	388	6	10
94	9	9	705	3	3	236	11	5	188	5	4	-		-	-		-	14	7	3	125	6	7	3,456	18	8	490	4	9	138	9	7
57	5	5	318	9	10	259	4	1	132	14	6	-		-	-		-	-		-	117	0	1	1,888	1	10	206	10	2	145	16	9
6	2	3	971	2	11	139	16	5	227	10	0	-		-	-		-	64	8	1	78	4	7	3,272	0	0	706	5	6	94	8	1
91	15	3	1,074	9	10	137	15	3	76	15	6	-		-	-		-	56	2	8	56	0	1	2,781	15	5	479	9	9	155	11	4
46	4	7	959	5	4	208	6	2	279	12	6	-		-	0	5	0	73	1	11	45	15	7	3,860	2	1	400	3	0	183	3	9
13	2	8	494	19	0	359	17	1	115	3	0	51	14	4	4	8	4	-		-	137	8	6	2,692	13	9	650	7	3	87	10	10
47	11	6	19	11	7	3	0	3	-	-	-	-		-	-		-	-		-	0	6	0	88	1	4	-	-	-	9	14	0
53	11	6	177	10	3	23	11	5	45	2	6	-		-	-		-	-		-	11	7	4	856	18	9	65	5	4	35	1	10
98	17	7	844	12	10	149	12	7	331	16	5	401	0	11	14	0	7	196	7	1	309	14	8	4,852	17	11	476	11	6	81	13	5
98	15	5	927	11	1	246	19	4	26	12	11	-		-	-		-	-		-	211	2	3	3,220	10	4	577	12	2	122	8	10
12	10	1	262	0	6	172	16	10	114	0	0	-		-	-		-	-		-	11	6	0	1,527	5	4	77	5	4	92	7	0
82	6	0	624	12	8	50	17	5	108	12	0	3	6	8	-		-	42	4	0	61	3	6	2,325	19	5	87	15	6	129	13	8
27	15	1	507	3	6	151	8	7	66	13	7	23	11	0	-		-	2	0	0	78	13	6	1,982	1	4	340	18	5	42	4	8
07	14	2	417	11	11	570	9	9	118	5	0	1,082	19	5	-		-	111	5	0	186	11	11	4,025	8	2	446	14	0	102	4	10
52	14	8	28	18	9	19	17	11	37	11	0	-		-	-		-	16	19	8	4	15	7	385	11	6	10	14	9	0	1	6
91	3	3	6,487	18	6	1,968	13	7	1,686	8	0	15	11	10	-		-	45	10	7	7,777	11	1	25,212	11	11	2,059	8	0	89	18	7
596	3	6	16,081	17	1	5,147	10	9	4,055	17	4	1,811	3	11	79	13	9	878	17	10	9,576	13	6	69,395	5	9	7,761	4	9	1,899	15	6

COUNTY OF LANCASTER.

13	5	6	407	8	4	45	4	8	57	4	3	-		-	-		-	-		-	41	13	5	963	3	2	105	14	5	11	8	6
17	8	11	1,013	13	5	122	4	5	249	19	9	305	6	0	114	15	4	446	10	7	642	5	11	4,708	15	9	329	6	10	597	9	4
14	0	3	668	19	2	40	12	0	108	7	3	47	16	7	18	17	6	74	19	2	109	6	10	2,469	13	11	552	7	4	85	15	6
35	6	9	1,018	0	2	188	10	6	462	9	2	-		-	-		-	40	0	0	104	12	9	5,068	4	1	532	6	3	91	3	0
30	13	9	726	16	10	76	17	3	239	16	0	5	6	8	4	15	11	100	0	0	407	14	0	3,281	10	9	703	10	7	1,039	14	0
24	7	2	484	8	4	64	11	7	178	10	0	-		-	-		-	-		-	20	13	9	1,955	8	4	187	10	11	101	19	4
47	15	2	401	7	7	31	0	2	48	7	6	247	9	1	20	14	2	-		-	59	19	6	1,667	12	7	186	18	4	28	4	0
32	13	5	10	19	5	7	18	3	3	10	0	22	6	7	3	11	4	-		-	8	8	5	295	6	6	77	6	6	11	6	4
29	11	10	965	15	5	640	1	3	361	19	4	217	7	11	-		-	-		-	258	18	6	3,680	15	10	263	8	5	111	11	6
31	6	6	228	6	10	94	11	11	81	2	2	148	17	1	25	14	3	-		-	129	1	5	1,466	12	4	184	5	8	47	4	1
97	8	3	1,308	9	4	178	16	10	249	0	0	815	6	1	269	8	1	57	15	4	149	9	4	5,072	6	4	394	16	10	193	0	6
98	17	8	84	4	10	126	4	0	84	3	0	117	18	1	3	18	7	33	14	11	31	18	3	1,951	15	7	283	18	7	25	17	4
19	14	8	324	5	10	57	1	8	90	4	6	13	9	9	-		-	-		-	83	18	1	1,668	14	3	280	16	4	24	18	5
24	17	3	5	17	10	32	10	6	22	0	0	21	10	5	2	14	0	-		-	6	13	5	344	2	9	74	13	10	—		
8	8	6	1,304	2	3	313	18	8	213	0	1	77	6	10	23	7	3	205	0	0	179	17	9	4,470	15	6	632	4	5	38	11	7
9	10	4	646	18	1	90	6	0	82	10	0	15	5	0	14	9	6	35	0	0	80	0	6	2,626	18	1	669	8	3	306	6	9
13	14	5	924	3	0	51	18	7	124	15	6	-		-	-		-	-		-	61	15	4	2,320	14	4	130	4	8	131	8	7
4	1	11	1,383	17	0	435	18	6	319	17	0	184	14	9	5	9	6	-		-	206	7	3	4,577	6	8	655	19	4	64	9	4
1	14	11	78	3	3	31	17	6	16	10	0	-		-	-		-	-		-	24	14	9	611	1	2	18	7	3	26	4	7
52	7	9	968	1	9	258	15	1	441	0	0	-		-	-		-	-		-	211	3	9	4,933	12	3	437	3	8	220	11	3
13	6	4	515	5	8	7	15	9	72	0	0	342	5	1	249	14	10	41	1	9	27	7	10	1,603	13	10	130	13	9	39	7	8
47	15	2	2,287	0	9	395	0	6	621	16	0	427	19	7	25	3	0	22	0	0	157	18	10	8,964	5	6	571	7	3	279	10	5
52	2	11	66,431	9	4	4,190	5	1	5,663	5	4	-		-	-		-	-		-	8,447	15	1	181,277	9	10	18,670	0	3	4,244	8	5
40	9	4	82,187	14	5	7,482	0	8	9,791	6	10	3,010	5	6	782	13	3	1,056	1	9	11,451	14	8	245,979	19	4	26,072	9	8	7,720	10	5

COUNTY OF LEICESTER.

6	5	11	151	7	10	82	8	4	7	2	3	66	6	0	-		-	-		-	66	5	3	962	18	5	170	12	10	131	12	10
1	10	4	410	16	4	66	4	4	64	10	0	-		-	-		-	-		-	17	18	0	1,339	12	8	232	9	7	3	5	3
8	10	2	1,049	19	2	487	5	2	46	16	7	104	8	8	23	17	0	-		-	85	18	7	3,087	17	9	464	4	1	117	19	1
8	11	2	604	2	8	318	3	1	28	0	0	-		-	-		-	-		-	152	2	4	2,867	5	2	190	6	3	121	4	8
9	0	7	668	17	3	227	13	2	2	10	0	277	11	1	-		-	-		-	36	5	3	2,017	14	9	285	10	8	120	2	8
6	4	5	525	10	5	269	18	0	20	1	0	57	16	0	-		-	-		-	93	2	1	2,070	12	0	190	5	8	99	19	9
1	3	11	830	2	0	155	15	2	33	14	4	-		-	-		-	-		-	26	5	6	1,793	9	5	114	7	11	68	11	3
7	5	1	2,230	18	3	285	16	3	141	15	0	-		-	-		-	-		-	44	1	0	6,463	13	3	557	4	2	147	18	5
0	3	9	374	1	4	115	14	11	19	17	0	33	9	9	-		-	-		-	73	15	6	1,529	12	8	265	0	7	73	15	5
-		-	42	2	9	37	17	11	-	-	-	-		-	-		-	-		-	13	0	4	266	19	1	—			—		
8	15	4	6,887	18	0	2,046	16	4	364	6	2	539	11	6	23	17	0	-		-	608	13	10	22,399	15	2	2,470	1	9	884	9	4

COUNTY OF LINCOLN.

NAMES OF DISTRICTS.	Returns.	BALANCES, 25th March 1860. In Hand.	Overspent.	RECEIPTS. Rates or Assessments.	Team Labour performed in lieu of Rates.	Other Work performed in lieu of Rates.	From Turnpike Trusts.	Other Receipts.	Total Receipts.	Manua Labou
Parts of Holland.		£ s. d.	£ s. d.	£ s. d.	£ s. d.	£ s. d.	£ s. d.	£ s. d.	£ s. d.	£ s.
Elloe	14	351 11 7	164 12 3	7,640 10 1	256 0 3	0 5 9	- -	74 6 5	7,971 2 6	1,808 7
Kirton and Shirbeck	23	748 4 6	88 17 10	10,184 13 3	- -	- -	- -	103 13 0	10,288 6 3	2,508 19
Parts of Kesteven.										
Aveland	22	351 12 5	48 8 5	2,571 3 9	- -	- -	239 5 5	80 1 7	2,890 10 9	1,755 19
Beltisloe	26	183 19 8	34 12 3	1,980 8 3	- -	- -	- -	7 9 5	1,987 17 8	1,308 8
Lincoln	35	584 11 1	160 18 3	4,344 4 6	38 14 0	- -	- -	360 9 8	4,743 8 2	2,664 0
Loveden	34	678 14 7	102 8 1	4,401 11 3	194 18 5	- -	- -	147 12 7	4,744 2 3	2,015 4
Ness	15	158 3 9	26 0 11	2,002 4 10	6 13 3	6 18 0	- -	18 14 6	2,034 10 7	789 13
Sleaford	57	993 14 8	160 10 0	7,769 2 11	10 0 0	- -	- -	230 12 3	8,009 15 2	3,565 8
Winnibriggs and Threeo	16	262 5 1	4 3 5	1,499 6 9	46 13 8	- -	- -	12 1 6	1,558 1 11	792 15
Parts of Lindsey.										
Bradley-Haverstoe	36	303 5 8	447 3 8	2,914 15 6	581 9 1	13 15 0	- -	150 2 6	3,660 2 1	1,165 13
Calceworth	36	444 4 5	79 6 6	4,570 8 2	- -	- -	- -	25 6 6	4,595 14 8	1,175 6
Gainsborough	26	358 9 7	32 18 1	3,198 19 7	- -	- -	- -	162 16 2	3,361 15 9	1,220 0
Horncastle	63	469 8 11	149 17 4	4,357 12 1	- -	- -	- -	184 16 2	4,542 8 3	1,711 7
Lincoln	54	559 1 4	161 0 5	5,387 8 4	265 1 1	- -	1 0 0	112 3 4	5,765 12 9	2,984 5
Louth	51	327 8 1	104 14 6	3,552 19 10	1,161 2 7	32 18 0	- -	55 11 2	4,802 11 7	1,055 11
Manley, Western	14	397 18 11	46 4 4	4,879 10 3	154 9 0	- -	- -	96 17 8	5,130 16 11	1,734 13
Spilsby	58	557 11 6	194 18 1	7,339 7 8	- -	- -	- -	23 6 2	7,362 13 10	1,989 8
Walsheroft	24	438 9 1	56 8 10	3,124 17 5	136 1 10	- -	- -	130 18 0	3,391 17 3	1,142 0
Winterton	31	595 18 2	23 15 8	3,829 4 0	69 17 0	30 0 0	- -	96 16 2	4,025 17 2	2,248 16
Wraggoe	33	188 11 9	71 18 1	2,046 17 8	322 12 10	- -	5 5 0	67 1 4	2,441 16 10	850 16
Yarborough, Northern	12	160 4 0	174 10 6	3,554 2 7	- -	- -	- -	199 1 3	3,753 3 10	1,113 0
Yarborough, Southern	26	459 17 5	77 3 11	3,351 7 2	209 2 2	- -	- -	205 9 4	3,765 18 8	1,304 8
Boroughs, &c.	24	292 9 1	556 5 0	6,995 4 9	1 10 0	0 15 10	240 0 0	114 9 0	7,351 19 7	2,022 16
	730	9,865 15 3	2,966 16 4	101,496 0 7	3,454 5 2	84 12 7	485 10 5	2,659 15 8	108,180 4 5	38,927 1

COUNTY OF MIDDLESEX.

Brentford	8	205 8 0	- - -	2,544 8 3	- -	- -	- -	216 12 4	2,761 0 7	778 16
Gore	7	209 11 11	18 12 6	2,043 3 1	- -	- -	- -	39 4 10	2,082 7 11	538 11
Kensington	2	225 10 4	- - -	1,053 1 3	- -	- -	- -	26 17 6	1,079 18 9	168 10
South Mims	4	114 3 10	0 3 0	210 11 11	- -	- -	- -	1 17 8	212 9 7	108 1
Spelthorne	13	422 13 2	6 13 0	1,623 14 5	74 16 8	1 12 11	- -	153 15 2	1,853 19 2	562 13
Uxbridge	11	297 4 4	10 0 0	1,323 6 0	- -	- -	- -	64 4 6	1,387 10 6	384 3
London, City; Regent's Park, &c.	6	91 18 1	1,522 13 5	46,852 18 9	- -	- -	- -	783 13 5	47,636 12 2	27,524 18
	51	1,566 9 8	1,558 1 11	55,651 3 8	74 16 8	1 12 11	- -	1,286 5 5	57,013 18 8	30,065 15

COUNTY OF LINCOLN.

EXPENDITURE.									BALANCES, 25th March 1861.	
Team Labour.	Materials.	Tradesmen's Bills.	Salaries.	Team Labour performed in lieu of Rates.	Other Work performed in lieu of Rates.	From Turnpike Trusts.	Other Payments.	Total Expenditure.	In Hand.	Overspent.
£ s. d.	£ s. d.	£ s. d.	£ s. d.	£ s. d.	£ s. d.	£ s. d.	£ s. d.	£ s. d.	£ s. d.	£ s. d.
01 8 4	3,650 10 11	235 5 6	168 11 0	256 0 3	0 5 9	- -	82 11 11	7,603 0 9	617 4 7	62 3 6
64 12 10	4,637 9 9	413 9 5	369 18 0	- - -	- -	637 10 6	261 17 1	10,293 17 0	745 9 6	91 13 7
58 16 6	275 14 6	182 3 3	88 1 0	- - -	- -	54 5 10	31 4 6	2,846 5 5	363 5 11	15 16 7
08 6 5	101 7 10	85 1 6	29 10 0	- - -	- -	- -	26 13 10	1,959 7 9	198 1 10	20 4 3
89 12 9	434 17 8	157 11 3	99 0 0	38 14 0	- -	- -	182 6 10	4,766 3 2	463 3 9	62 5 11
66 17 3	1,223 19 0	276 17 8	129 2 0	194 18 5	- -	- -	103 4 4	4,710 3 3	738 13 8	128 8 2
98 7 2	341 9 0	128 2 4	42 0 0	6 13 3	6 18 0	194 1 0	136 1 8	2,043 5 9	159 3 3	35 15 7
02 7 3	1,508 8 4	534 5 6	127 17 4	10 0 0	- -	311 11 10	164 10 1	8,321 9 2	826 1 10	304 11 2
83 1 3	265 1 6	70 17 7	107 0 0	46 13 8	- -	- -	37 0 10	1,602 9 10	239 5 6	25 11 9
38 13 5	1,205 12 2	129 16 5	15 10 0	581 9 1	13 15 0	- -	116 4 4	3,566 13 5	364 16 8	415 6 0
82 11 11	2,240 13 4	254 18 5	6 0 0	- - -	- -	21 3 6	161 19 10	4,842 13 5	283 11 5	165 12 3
45 11 4	916 6 10	100 6 2	108 3 9	- - -	- -	- -	163 0 10	3,353 9 5	373 8 2	39 10 4
77 15 3	1,073 9 10	314 7 6	72 0 0	- - -	- -	- -	273 11 5	4,422 11 8	512 9 0	73 0 10
02 12 1	1,063 4 6	195 3 10	68 3 3	265 1 1	- -	164 15 0	101 5 9	5,744 10 10	593 13 3	174 10 5
13 12 5	1,779 2 8	152 5 8	72 6 0	1,161 2 7	32 18 0	15 15 0	95 17 1	4,978 10 8	245 7 5	198 12 11
58 13 2	2,409 4 3	179 14 6	52 2 0	154 9 0	- -	- -	57 1 0	5,245 16 11	313 11 7	76 17 0
84 4 8	3,653 2 8	246 10 3	152 15 0	- - -	- -	133 1 0	285 12 8	7,744 14 7	341 9 11	360 17 3
26 5 2	1,045 1 10	262 13 2	62 17 0	136 1 10	- -	- -	32 13 7	3,507 12 10	379 7 1	113 2 5
72 0 8	740 9 10	136 10 7	113 0 0	69 17 0	30 0 0	- -	95 1 11	4,205 16 8	526 14 5	134 11 5
46 15 6	546 16 0	156 3 9	13 0 0	322 12 10	- -	- -	78 6 2	2,414 11 1	171 7 0	27 7 7
70 4 1	1,355 1 8	173 15 10	131 0 0	- - -	- -	- -	67 19 7	3,411 1 5	406 13 7	78 17 8
18 5 8	1,430 6 6	113 6 10	61 0 0	209 2 2	- -	- -	46 1 7	3,782 11 8	505 8 7	139 8 1
34 3 9	1,401 1 3	1,810 17 9	509 1 8	1 10 0	0 15 10	9 13 0	1,085 16 1	7,175 15 4	573 11 4	661 3 0
644 18 10	33,295 11 10	6,310 4 8	2,597 18 0	3,454 5 2	84 12 7	1,541 16 8	3,686 2 11	108,542 12 0	9,941 19 3	3,405 7 11

COUNTY OF MIDDLESEX.

417 1 3	568 6 1	726 12 1	222 2 3	- -	- -	- -	134 5 6	2,847 4 0	156 6 6	37 1 11
579 11 0	521 16 2	234 14 11	151 18 1	- -	- -	- -	124 14 1	2,151 6 2	131 9 7	9 8 5
229 19 6	404 18 3	153 0 4	90 0 0	- -	- -	- -	71 1 4	1,117 10 2	217 15 5	29 16 6
37 9 6	83 8 0	63 18 7	- - -	- -	- -	- -	18 15 8	311 13 1	36 14 8	21 17 4
375 0 0	473 7 8	428 3 2	72 5 0	74 16 8	1 12 11	- -	51 18 11	2,039 17 4	237 9 7	7 7 7
358 12 6	305 13 5	218 12 7	101 0 0	- -	- -	- -	49 8 1	1,417 9 9	261 0 9	3 15 8
105 10 2	2,165 3 0	2,485 19 10	1,945 4 6	- -	- -	- -	3,486 14 6	46,713 10 5	435 2 6	942 16 1
,103 3 11	4,522 12 7	4,311 1 6	2,582 9 10	74 16 8	1 12 11	- -	3,936 18 1	56,598 10 11	1,475 19 0	1,052 3 6

COUNTY OF MONMOUTH.

NAMES OF DIVISIONS, &c.	Returns.	BALANCES, 25th March 1860. In Hand.	Overspent.	RECEIPTS. Rates or Assessments.	Team Labour performed in lieu of Rates.	Other Work performed in lieu of Rates.	From Turnpike Trusts.	Other Receipts.	Total Receipts.	Manual Labour.
		£ s. d.	£ s. d.	£ s. d.	£ s. d.	£ s. d.	£ s. d.	£ s. d.	£ s. d.	£ s.
Abergavenny	23	88 14 0	14 17 11	518 6 2	- -	- -	- -	11 9 4	529 15 6	308 3
Bedwelty	5	103 15 9	29 10 5	2,011 11 10	- -	- -	- -	- -	2,011 11 10	1,210 11
Caerleon	11	38 3 11	50 6 8	657 0 6	- -	- -	- -	- -	657 0 6	276 8
Chepstow	20	14 13 10	97 12 1	477 15 8	- -	- -	- -	0 6 6	478 2 2	252 2
Christchurch	22	50 15 0	71 6 2	946 7 11	124 16 5	50 15 6	- -	15 0 0	1,136 19 10	419 15
Monmouth	5	63 3 5	1 14 3	687 4 5	- -	- -	- -	- -	687 4 5	112 1
Newport	17	124 19 2	107 13 11	1,246 14 6	44 12 0	- -	- -	- -	1,291 6 6	564 4
Pontypool	8	41 4 6	13 9 11	1,614 16 8	- -	- -	- -	62 3 6	1,677 0 2	765 1
Raglan	10	37 16 11	11 5 6	347 0 9	6 4 1	- -	- -	0 2 0	353 6 10	110 16
Skenfrith	7	52 14 5	54 4 11	549 8 9	- -	- -	- -	0 14 0	550 2 9	191 18
Trelleck	11	26 0 5	31 12 1	321 4 10	- -	- -	- -	0 19 0	322 3 10	137 4
Usk	13	33 19 8	40 18 8	480 18 11	29 15 8	0 11 12	- -	2 0 0	513 5 9	205 18
Borough, &c.	2	- - -	24 6 6	601 16 11	- -	- -	- -	46 6 0	648 2 11	184 7
	154	676 1 0	548 19 0	10,460 7 10	205 8 2	51 6 8	- -	139 0 4	10,856 3 0	4,738 14

COUNTY OF NORFOLK.

Blofield and Walsham	31	153 19 5	22 17 6	787 14 2	- -	- -	- -	8 19 0	796 13 2	301 0
Brothercross	9	37 2 7	70 17 3	338 17 8	- -	- -	- -	2 17 6	341 15 2	105 14
Clackclose	33	308 7 7	200 10 3	2,331 2 9	227 18 0	- -	- -	92 16 9	2,651 17 6	694 2
Depwade	21	112 14 1	28 19 1	689 5 11	- -	- -	- -	39 0 9	728 6 8	230 7
Diss	15	100 0 1	32 19 11	489 2 3	- -	- -	- -	16 4 5	505 6 8	155 11
Earsham	15	150 12 5	37 9 4	879 17 1	2 10 0	2 10 0	- -	29 11 8	914 8 9	286 0
Erpingham, North	34	139 2 4	130 3 10	550 9 4	- -	- -	- -	2 13 8	553 3 0	224 16
Erpingham, South	36	125 3 6	50 14 10	806 2 11	34 7 3	- -	- -	10 1 6	850 11 8	314 7
Eynsford	31	134 2 2	99 16 0	735 15 2	- -	- -	3 13 8	13 7 6	752 16 4	263 7
Flegg	22	100 17 10	9 11 9	484 18 9	- -	- -	- -	2 8 0	487 6 9	103 16
Forehoe	24	166 12 4	27 13 1	577 11 10	1 18 4	4 10 0	- -	10 4 10	594 5 0	242 18
Freebridge Lynn	34	210 12 9	32 17 8	1,023 2 2	82 0 10	27 11 3	- -	7 5 3	1,139 19 6	496 10
Freebridge Marshland	14	215 3 9	55 19 4	1,789 9 9	748 10 1	- -	- -	14 16 6	2,552 16 4	704 10
Gallow	33	85 13 6	56 0 2	633 4 11	- -	- -	- -	15 8 9	648 13 8	291 5
Greenhoe, North	16	50 14 10	159 5 11	465 15 7	- -	- -	0 15 0	15 15 4	482 5 11	180 1
Greenhoe, South	23	124 6 2	50 3 1	776 19 9	24 3 6	38 7 2	- -	31 5 6	870 15 11	280 11
Grimshoe	16	149 15 2	4 2 9	763 5 4	164 0 4	8 12 6	- -	0 3 0	936 1 2	408 8
Guiltcross & Shropham	32	229 17 0	54 8 1	779 2 9	18 7 0	64 0 0	- -	35 19 11	897 9 8	253 9
Happing	16	81 12 0	30 9 10	452 19 9	8 15 7	- -	- -	4 9 0	466 4 4	117 0
Holt	26	122 16 4	62 6 11	640 2 5	- -	2 15 0	- -	17 2 8	660 0 1	355 0
Launditch	35	155 10 0	72 11 2	731 3 1	5 15 0	0 15 0	- -	30 3 2	767 16 3	273 18
Lodden and Clavering	41	379 13 0	8 6 0	975 10 9	- -	- -	- -	11 16 8	987 7 5	339 19
Mitford	18	273 15 7	3 1 8	552 14 5	- -	- -	- -	73 4 9	625 19 2	312 10
Swainsthorpe	37	270 16 6	46 11 5	686 5 10	4 5 0	2 10 11	- -	46 0 9	739 2 6	319 2
Smithdon	18	163 15 1	20 9 9	801 4 2	30 2 1	6 8 0	- -	21 18 0	859 12 3	319 8
Taverham	18	108 18 5	7 1 2	520 14 9	6 0 0	- -	- -	3 6 4	530 1 1	195 19
Tunstead	26	137 18 5	23 17 10	574 14 11	8 5 6	- -	- -	7 8 4	590 8 9	186 5
Wayland	16	119 9 2	12 14 7	246 17 11	- -	- -	- -	44 3 6	291 1 5	111 19
Boroughs, &c.	6	54 9 6	1,002 18 0	4,520 5 11	- -	- -	- -	207 15 10	4,728 1 9	952 6
	696	4,463 11 6	2,414 18 2	25,604 12 0	1,366 18 6	157 19 10	4 8 8	816 8 10	27,950 7 10	9,020 8

COUNTY OF MONMOUTH.

EXPENDITURE.								BALANCES, 25th March 1861.	
Team Labour	Materials.	Tradesmen's Bills.	Salaries.	Team Labour performed in lieu of Rates.	Other Work performed in lieu of Rates.	To Turnpike Trusts.	Other Payments.	TOTAL EXPENDITURE.	In Hand.	Overspent.
£ s. d.	£ s. d.	£ s. d.	£ s. d.	£ s. d.	£ s. d.	£ s. d.	£ s. d.	£ s. d.	£ s. d.	£ s. d.
58 6 7	78 13 6	34 17 7	22 2 6	- -	- -	- -	8 9 0	510 12 3	107 13 11	14 14 7
68 19 4	132 11 2	24 15 9	112 10 0	- -	- -	9 14 3	85 12 1	1,944 14 4	171 14 0	30 11 2
71 8 2	82 8 7	37 3 0	30 17 6	- -	- -	- -	22 15 10	621 1 2	38 14 7	14 18 0
14 17 10	58 4 2	24 3 0	6 0 0	- -	- -	- -	29 0 6	484 7 7	79 18 4	169 2 0
20 0 4	343 16 4	33 5 10	29 10 0	124 16 5	50 15 16	- -	46 2 10	1,168 3 0	102 0 1	153 14 5
42 9 1	48 19 10	10 15 9	23 7 0	- -	- -	377 6 8	20 17 11	635 17 9	112 15 10	—
90 9 3	267 9 4	27 6 10	160 18 3	44 12 0	- -	- -	15 7 5	1,270 7 8	133 2 11	94 18 10
17 0 11	81 2 1	417 14 4	157 2 0	- -	- -	- -	80 14 1	1,718 15 1	104 19 8	119 0 0
52 13 4	77 16 8	7 0 7	4 17 6	6 4 1	- -	57 1 8	3 3 5	319 13 8	68 15 6	8 10 11
14 12 5	92 0 10	15 12 2	12 0 0	- -	- -	63 3 8	2 14 0	492 1 9	69 16 3	13 5 9
48 9 2	9 10 2	4 11 3	51 15 0	- -	- -	29 6 8	4 14 8	285 11 10	56 11 10	25 11 6
84 14 7	70 10 0	22 18 8	32 10 11	29 15 8	0 11 2	- -	32 4 2	479 3 5	70 10 4	43 7 0
50 14 0	103 16 8	15 1 1	32 16 5	- -	- -	- -	229 10 9	616 6 10	7 9 7	—
34 15 0	1,446 19 4	675 5 10	676 7 1	205 8 2	51 6 8	536 12 11	581 6 8	10,546 16 4	1,124 2 10	687 14 2

COUNTY OF NORFOLK.

32 9 4	263 17 11	35 0 4	54 10 6	- -	- -	- -	21 18 0	908 16 7	126 0 4	107 1 10
82 14 2	106 5 5	26 19 1	4 0 0	- -	- -	- -	13 3 0	338 15 9	27 4 7	57 19 10
91 19 6	970 13 2	89 16 11	58 8 6	227 18 0	- -	4 4 0	85 6 8	2,722 9 6	203 2 3	265 16 11
34 10 11	194 14 2	45 6 8	22 2 6	- -	- -	- -	25 3 4	652 5 2	204 14 10	44 18 4
79 7 6	204 4 6	37 14 1	14 10 0	- -	- -	- -	13 1 3	504 9 1	78 11 7	10 13 10
68 11 10	233 17 4	182 2 4	37 12 0	2 10 0	2 10 0	- -	36 3 6	849 7 2	225 13 6	47 8 10
29 4 0	96 1 8	47 1 3	- - -	- -	- -	- -	29 18 1	527 1 1	99 6 1	64 5 8
79 18 2	204 3 4	51 3 0	65 10 0	34 7 3	- -	- -	24 13 6	874 2 9	175 5 11	124 8 4
29 1 3	330 13 10	66 16 1	18 0 0	- -	- -	- -	19 9 3	727 8 1	141 6 7	81 12 2
70 13 10	258 19 9	19 4 0	19 3 0	- -	- -	- -	14 17 0	486 13 8	121 12 2	29 13 0
93 1 7	195 12 7	67 17 7	33 8 6	1 18 4	4 10 0	- -	16 11 7	655 18 10	115 11 3	38 5 10
92 19 5	249 0 4	43 11 10	23 11 0	82 0 10	27 11 3	- -	23 2 5	1,148 7 4	218 5 8	48 18 5
36 14 5	578 3 5	61 10 10	42 2 6	748 10 1	- -	- -	217 3 5	2,388 15 4	357 1 3	33 15 10
91 19 7	94 14 3	75 10 6	26 19 0	- -	- -	- -	33 14 4	614 3 7	111 7 7	47 4 2
7 2 3	119 3 5	104 1 11	12 10 0	- -	- -	0 10 0	9 19 8	433 9 1	50 1 2	109 15 5
92 7 1	178 8 9	36 18 2	15 19 6	24 3 6	38 7 2	- -	14 15 2	781 10 9	201 10 0	38 1 9
95 17 3	98 0 2	67 17 10	15 1 0	164 0 4	8 12 6	- -	8 10 0	966 2 11	152 2 3	36 11 7
25 4 1	333 0 1	79 13 4	8 0 0	18 7 0	64 0 0	- -	67 8 11	949 3 2	152 9 0	28 13 7
46 13 11	170 15 2	15 4 8	16 12 0	8 15 7	- -	- -	13 17 7	488 19 1	82 8 3	54 0 10
80 3 6	110 4 11	74 16 9	- - -	- -	2 15 0	- -	34 2 3	657 3 0	144 1 4	80 14 10
77 1 0	277 14 0	49 9 11	31 0 0	5 15 0	0 15 0	- -	25 7 10	741 1 5	179 18 0	70 4 4
99 4 8	299 0 5	82 2 0	112 10 0	- -	- -	- -	33 8 11	1,066 5 2	326 19 8	34 10 5
99 8 3	147 12 5	96 2 8	3 0 0	- -	- -	- -	42 7 1	711 1 4	193 11 2	7 19 5
54 11 0	197 10 6	64 15 3	29 0 0	4 5 0	2 10 11	- -	44 4 11	825 19 10	228 19 8	91 11 11
99 18 6	107 9 3	44 10 11	42 0 0	30 2 1	6 8 0	- -	20 15 1	870 12 8	170 7 10	38 2 11
91 0 11	184 0 6	21 4 10	3 12 8	6 0 0	- -	- -	19 13 8	531 11 11	103 3 5	2 17 0
90 14 4	173 9 10	33 1 3	36 13 0	8 5 6	- -	- -	26 2 1	564 11 9	162 3 5	22 5 10
42 8 2	91 4 2	29 17 10	10 0 0	- -	- -	- -	16 2 6	301 12 2	118 1 1	21 17 3
65 0 0	899 15 9	345 8 4	277 19 6	- -	- -	- -	1,998 11 3	4,559 1 2	126 18 7	906 6 6
50 0 5	7,368 11 0	1,995 0 2	1,033 15 2	1,366 18 6	157 19 10	4 14 0	2,949 12 3	27,846 19 4	4,697 18 5	2,545 16 7

COUNTY OF NORTHAMPTON.

NAMES OF DIVISIONS, &c.	Returns.	BALANCES, 25th March 1860. In Hand. £ s. d.	Overspent. £ s. d.	RECEIPTS. Rates or Assessments. £ s. d.	Team Labour performed in lieu of Rates. £ s. d.	Other Work performed in lieu of Rates. £ s. d.	From Turnpike. Trusts. £ s. d.	Other Receipts. £ s. d.	Total Receipts. £ s. d.	Manual Labour. £ s.
Brackley	34	349 9 4	86 1 6	2,761 10 3	15 0 0	- -	- -	28 16 8	2,805 6 11	1,468 16
Daventry	40	650 6 6	38 6 0	3,975 1 0	8 9 0	- -	1 7 0	110 14 3	4,095 11 3	1,399 9
Kettering	34	345 2 1	97 7 7	3,214 6 8	103 14 0	15 7 3	- -	67 14 11	3,401 2 10	1,275 17
Little Bowden	23	222 1 6	89 1 0	1,836 15 1	- -	- -	- -	64 4 1	1,900 19 2	572 6
Northampton	62	648 7 4	149 16 2	5,376 15 7	30 1 6	- -	- -	532 14 9	5,939 11 10	2,209 16
Oundle	38	350 7 2	168 9 8	2,783 19 0	18 14 6	- -	- -	57 10 1	2,860 3 7	1,721 8
Peterborough	33	387 19 6	76 15 1	2,407 11 3	- -	- -	104 9 7	276 7 0	2,788 7 10	1,347 1
Thrapston	17	254 9 4	89 8 11	2,420 7 9	27 9 0	6 13 9	- -	68 10 10	2,523 1 4	1,070 11
Towcester	41	506 16 5	172 3 3	3,132 1 7	121 2 6	- -	- -	31 18 6	3,285 2 7	1,348 17
Wellingborough	26	306 8 6	98 12 8	3,356 19 5	32 15 11	- -	- -	80 15 2	3,470 10 6	1,367 11
Boroughs, &c.	6	47 8 8	129 8 4	6,739 4 2	- -	- -	- -	674 9 9	7,413 13 11	1,273 5
	354	4,068 16 4	1,195 10 2	38,004 11 9	357 6 5	22 1 0	105 16 7	1,993 16 0	40,483 11 9	15,055 1

COUNTY OF NORTHUMBERLAND.

Bamburgh Ward	35	68 0 5	16 1 10	729 19 8	43 15 10	16 14 6	- -	0 2 0	790 12 0	352 15
Bedlingtonshire	5	41 9 0	- - -	231 3 6	- -	- -	- -	0 5 0	231 8 6	162 10
Castle Ward, East	15	124 16 4	18 14 7	1,264 15 0	167 10 11	7 12 9	- -	8 18 9	1,448 17 5	378 13
Castle Ward, West	58	357 11 2	70 6 3	2,916 4 10	306 5 11	23 8 4	- -	5 14 7	3,251 13 8	1,234 12
Coquetdale Ward, East	55	260 8 0	65 19 10	1,561 10 7	182 10 3	19 16 10	- -	8 3 0	1,772 0 8	786 6
Coquetdale Ward, North	35	37 10 1	23 18 10	480 8 7	200 17 8	93 4 2	- -	5 1 4	779 11 9	282 5
Glendale Ward	60	71 18 0	24 14 1	991 17 3	230 16 11	196 5 3	- -	2 1 0	1,421 0 5	548 0
Haltwhistle	18	47 9 3	20 16 10	583 11 0	- -	- -	- -	- -	583 11 0	303 7
Kirkwhelpington	41	47 5 4	0 15 6	549 13 0	45 7 7	16 19 10	7 13 4	9 3 7	628 17 4	178 2
Morpeth Ward, East	28	224 12 6	5 10 9	1,080 17 10	81 8 6	5 1 6	- -	8 0 9	1,175 8 7	537 4
Morpeth Ward, West	64	82 12 7	53 15 9	744 15 7	83 13 0	44 18 4	- -	44 16 11	918 3 10	384 16
Norhamshire and Islandshire	29	51 15 10	62 13 11	511 6 5	55 6 6	108 3 11	- -	- -	674 16 10	212 7
Rothbury	45	35 11 4	27 6 7	484 11 10	153 13 4	47 14 2	- -	1 17 10	687 17 2	238 5
Tindale Ward, East	47	186 7 10	8 6 1	1,190 2 3	1 4 0	0 19 6	- -	13 7 7	1,205 13 4	716 3
Tindale Ward, N.E.	23	75 11 10	5 1 3	390 0 11	3 16 6	2 6 0	- -	59 14 0	455 17 5	263 8
Tindale Ward, N.W.	40	159 2 3	20 11 10	945 8 9	1 5 0	- -	- -	0 7 6	947 1 3	515 14
Tindale Ward, South	25	87 9 11	18 9 2	722 7 11	- -	- -	- -	7 10 0	729 17 11	411 2
Borough of Newcastle-upon-Tyne	1	- - -	- - -	19,461 8 8	- -	- -	- -	- -	19,461 8 8	8,226 3
	624	1,959 11 8	443 3 1	34,340 3 7	1,557 11 11	583 5 1	7 13 4	175 3 10	37,163 17 9	15,732 2

COUNTY OF NOTTINGHAM.

Bingham	34	624 12 7	140 6 4	2,430 8 4	- -	- -	- -	71 13 9	2,502 2 1	1,170 9
East Retford	70	779 4 4	118 8 11	4,072 15 5	83 14 5	- -	2 7 10	511 15 5	4,670 13 1	1,706 18
Mansfield	13	92 12 1	39 0 4	880 8 10	0 10 0	5 0 0	8 0 0	42 12 6	936 11 4	409 11
Newark	59	416 12 9	110 19 9	3,329 15 2	34 11 2	- -	- -	130 19 4	3,495 5 8	1,557 18
Nottingham	77	585 15 1	525 19 6	6,371 4 0	38 12 0	- -	305 10 0	326 10 1	7,041 16 1	2,197 9
Southwell	20	98 9 0	58 4 11	945 18 0	- -	- -	- -	81 9 5	1,027 7 5	355 7
Worksop	16	202 18 10	21 10 11	787 13 10	- -	- -	12 7 1	55 0 0	855 0 11	374 4
Town of Mansfield	1	- - -	188 11 3	1,042 5 1	- -	- -	- -	78 7 7	1,120 12 8	532 11
	290	2,800 4 8	1,203 1 11	19,860 8 8	157 7 7	5 0 0	328 4 11	1,298 8 1	21,649 9 3	8,304 10

COUNTY OF NORTHAMPTON.

EXPENDITURE.									BALANCES, 25th March 1861.	
Team Labour.	Materials.	Tradesmen's Bills.	Salaries.	Team Labour performed in lieu of Rates.	Other Work performed in lieu of Rates.	To Turnpike Trusts.	Other Payments.	Totae Expenditure.	In Hand.	Overspent.
£ s. d.	£ s. d.	£ s. d.	£ s. d.	£ s. d.	£ s. d.	£ s. d.	£ s. d.	£ s. d.	£ s. d.	£ s. d.
494 13 4	809 3 5	154 14 7	41 0 0	15 0 0	- -	- -	43 1 11	3,026 9 10	174 11 10	132 6 11
857 10 0	1,586 13 4	304 0 10	76 3 0	8 9 0	- -	- -	76 4 3	4,308 9 5	504 12 5	105 10 1
464 18 11	892 19 11	238 11 10	70 0 0	103 14 0	15 7 3	272 5 5	57 15 10	3,391 10 7	377 11 6	120 4 9
376 10 11	770 4 10	144 14 2	18 10 0	- -	- -	101 0 0	29 1 2	2,012 8 0	160 2 9	138 11 1
,077 12 1	2,267 17 8	412 0 0	73 7 8	30 1 6	- -	79 12 0	100 2 4	6,250 9 7	477 19 11	290 6 6
473 1 7	214 3 6	156 0 7	51 12 0	18 14 6	- -	102 10 5	47 10 5	2,785 1 1	417 8 2	160 8 2
364 10 2	636 4 8	131 7 4	50 0 0	- -	- -	- -	125 4 10	2,654 8 1	505 11 8	60 7 6
348 3 10	379 11 1	463 0 11	5 14 6	27 9 0	6 13 9	47 13 2	49 6 11	2,398 4 11	351 13 8	61 16 10
745 7 11	1,034 16 3	207 0 8	39 0 0	121 2 6	- -	- -	115 2 2	3,611 7 2	209 8 5	200 19 10
601 19 1	971 14 5	165 18 2	7 6 3	32 5 11	- -	337 14 0	149 11 6	3,634 11 3	218 1 1	174 6 0
,666 16 3	1,950 5 5	1,463 12 5	384 15 8	- -	- -	- -	538 16 5	7,277 11 3	54 3 0	—
,471 4 1	11,513 14 6	3,841 1 6	817 9 1	357 6 5	22 1 0	940 15 0	1,331 17 9	41,350 11 2	3,451 4 5	1,444 17 8

COUNTY OF NORTHUMBERLAND.

203 11 2	126 1 3	25 2 1	- -	43 15 10	16 14 6	- -	20 11 7	788 12 3	80 13 10	26 15 6
61 6 2	107 10 10	17 14 9	5 0 0	- -	- -	- -	8 18 3	363 0 0	7 11 3	97 13 9
185 13 9	290 14 11	43 10 10	63 4 0	167 10 11	7 12 9	5 15 4	87 7 5	1,230 3 9	376 17 6	52 2 1
806 7 0	656 9 10	63 5 9	98 1 0	306 5 11	23 8 4	89 15 11	41 8 11	3,319 15 5	314 17 8	95 14 6
496 2 0	312 17 0	60 2 5	4 8 0	182 10 3	19 16 10	- -	31 6 7	1,893 9 4	164 12 11	91 13 5
86 6 11	71 10 5	7 6 2	0 5 0	200 17 8	93 4 2	22 17 8	9 13 4	774 7 1	48 3 11	29 8 0
156 0 2	108 3 0	10 8 1	26 8 0	230 16 11	196 5 3	108 15 6	20 15 0	1,405 12 6	98 6 0	35 14 2
55 19 9	7 5 9	3 8 9	32 10 0	- -	- -	120 2 1	10 9 8	533 3 9	85 5 11	8 6 3
162 1 6	179 7 1	0 2 9	- - -	45 7 7	16 19 10	29 16 9	60 3 2	672 1 7	47 15 2	44 9 7
332 3 9	237 19 3	20 17 10	8 4 0	81 8 6	5 1 6	- -	12 5 3	1,235 5 0	178 0 6	18 15 2
156 4 3	122 18 4	4 2 11	3 10 0	83 13 0	44 18 4	46 6 7	19 3 0	865 12 9	89 4 11	7 17 0
48 8 8	178 11 10	5 19 7	19 0 0	55 6 6	108 3 11	- -	26 7 4	654 5 1	65 7 4	55 13 8
156 15 1	22 19 4	11 15 11	8 0 0	153 13 4	47 14 2	15 7 0	12 12 1	667 2 8	65 6 2	36 6 11
330 4 3	72 3 0	40 5 2	20 0 0	1 4 0	0 19 6	54 7 11	47 19 2	1,283 6 6	135 8 3	34 19 8
115 4 11	78 4 0	4 5 9	- - -	3 16 6	2 6 0	21 15 0	7 8 4	496 8 8	43 4 9	13 5 5
264 4 3	72 11 0	4 9 6	20 12 0	1 5 0	- -	72 7 8	13 19 5	965 3 1	149 13 10	29 5 3
120 13 3	84 3 10	4 1 9	18 10 0	- -	- -	108 13 8	11 4 6	758 9 6	62 11 1	22 1 11
3,010 18 0	5,169 0 3	2,905 6 6	150 0 0	- -	- -	- -	- - -	19,461 8 8	- - -	- - -
6,748 4 10	7,898 10 11	3,232 6 6	477 12 0	1,557 11 11	583 5 1	696 1 1	441 13 0	37,367 7 7	2,013 1 0	700 2 3

COUNTY OF NOTTINGHAM.

395 12 6	834 9 4	223 7 11	12 0 0	- -	- -	- -	154 15 10	2,790 15 4	387 6 9	191 13 9
698 5 0	1,139 0 6	400 9 3	96 14 6	83 14 5	- -	208 14 6	410 9 3	4,744 5 8	724 15 11	137 13 1
145 7 9	146 0 4	70 19 0	54 6 6	0 10 0	5 0 0	- -	48 0 2	879 15 2	124 6 8	13 18 9
538 4 1	837 14 11	214 8 8	155 7 0	34 11 2	- -	12 6 0	284 14 0	3,635 4 7	360 3 1	194 9 0
1,115 1 2	1,859 8 2	915 19 8	308 6 0	38 12 0	- -	- -	390 17 9	6,825 14 2	606 14 8	330 17 2
240 14 3	194 17 2	129 7 2	21 0 0	- -	- -	- -	51 8 7	992 14 2	123 16 10	48 19 6
171 12 2	74 7 5	73 13 2	15 0 0	- -	- -	123 12 0	24 2 1	856 11 1	200 1 4	20 3 7
56 9 0	95 7 6	218 3 2	80 0 0	- -	- -	- -	58 4 2	1,040 15 0	- - -	108 13 7
3,361 5 11	5,181 5 4	2,246 8 0	742 14 0	157 7 7	5 0 0	344 12 6	1,422 11 10	21,765 15 2	2,527 5 3	1,046 8 5

COUNTY OF OXFORD.

NAMES OF DIVISIONS, &c.	Returns.	BALANCES, 25th March 1860. In Hand.	Overspent.	RECEIPTS. Rates or Assessments.	Team Labour performed in lieu of Rates.	Other Work performed in lieu of Rates.	From Turnpike Trusts.	Other Receipts.	Total Receipts.	Manual Labour.
		£ s. d.	£ s. d.	£ s. d.	£ s. d.	£ s. d.	£ s. d.	£ s. d.	£ s. d.	£ s. d.
Bampton, East	21	183 18 7	8 7 5	1,456 11 5	127 19 5	- - -	- - -	34 9 4	1,619 0 2	650 2 5
Bampton, West	23	129 5 7	73 18 9	950 2 3	39 1 0	30 11 4	208 4 0	10 19 3	1,238 17 10	673 13 0
Banbury and Bloxham, North	16	134 7 11	63 6 5	1,276 7 2	- - -	- - -	- - -	27 0 5	1,303 7 7	490 19 8
Banbury and Bloxham, South	17	130 0 6	2 14 10	1,036 15 11	7 16 9	- - -	- - -	33 16 3	1,078 8 11	536 6 9
Bullingdon	59	346 10 6	175 17 9	2,298 3 5	63 11 10	14 14 0	97 8 8	57 10 6	2,531 8 5	1,042 6 3
Chadlington	44	239 16 5	49 15 4	1,561 19 7	4 0 0	4 0 0	- - -	84 17 4	1,654 16 11	981 16 11
Henley-on-Thames	21	290 10 2	45 10 2	1,319 7 11	- - -	- - -	- - -	30 0 7	1,349 8 6	771 7 0
Ploughley	38	298 2 6	184 2 10	2,443 2 8	88 17 7	- - -	130 10 0	31 10 6	2,694 0 9	1,301 11 11
Watlington	50	369 3 5	127 19 1	1,305 6 3	71 18 0	45 12 10	- - -	61 9 1	1,484 6 2	729 13 7
Wootton, North	17	135 4 4	39 18 3	955 8 3	- - -	- - -	- - -	64 3 3	1,019 11 6	499 10 3
Wootton, South	21	162 10 1	35 13 9	1,109 9 6	17 10 0	- - -	- - -	8 0 0	1,134 19 6	726 1 10
Boroughs, &c.	3	25 8 6	- - -	3,500 10 11	- - -	- - -	1 4 6	136 12 8	3,638 8 1	1,567 4 0
	330	2,444 18 6	807 4 7	19,213 5 3	420 14 7	94 18 2	437 7 2	580 9 2	20,746 14 4	9,970 13 7

COUNTY OF RUTLAND.

Rutland	57	357 0 5	174 4 3	4,262 3 0	100 8 9	- - -	- - -	50 0 9	4,412 12 6	1,876 9 7

COUNTY OF SALOP.

Albrighton	24	89 13 0	29 5 4	305 6 7	59 6 6	2 16 0	- - -	5 10 6	372 19 7	135 2 11
Baschurch	24	42 4 7	18 16 8	462 13 11	1 9 0	- - -	- - -	- - -	464 2 11	236 9 1
Brimstree, South, and Stottesdon	35	193 11 5	55 12 8	1,517 17 6	- - -	- - -	- - -	10 13 9	1,528 11 3	828 2 3
Burford	10	21 13 0	29 7 9	165 12 6	- - -	- - -	- - -	- - -	165 12 6	77 11 0
Chirbury	30	40 1 1	20 15 10	277 7 1	4 18 6	0 2 0	- - -	- - -	282 7 7	126 9 11
Cleobury Mortimer	33	142 19 5	28 10 2	857 9 7	- - -	- - -	- - -	5 0 0	862 9 7	448 11 2
Clun	30	77 1 1	35 8 5	330 15 9	- - -	- - -	- - -	- - -	330 15 9	187 6 0
Condover	57	104 6 10	165 6 8	615 3 11	3 15 0	0 10 9	- - -	5 10 6	625 0 2	314 18 5
Drayton	42	176 8 10	33 7 5	536 10 6	25 15 4	- - -	- - -	5 3 0	567 8 10	224 9 7
Ellesmere	28	107 12 0	20 3 9	363 11 10	- - -	- - -	- - -	2 8 6	366 0 4	164 19 4
Ford	48	145 16 2	4 5 6	824 3 6	10 0 0	8 10 0	- - -	10 6 0	852 19 6	414 3 6
Munslow, Lower and Overs*	60	90 10 5	34 16 6	298 9 7	- - -	- - -	- - -	0 9 1	298 18 8	255 18 5
Munslow, Upper	34	92 18 4	34 10 2	391 5 1	13 2 5	0 19 6	- - -	5 0 0	410 7 0	193 5 5
Newport	19	84 13 5	142 9 7	715 5 11	- - -	- - -	8 10 0	6 15 3	730 11 2	180 15 0
Oswestry	61	167 9 10	48 19 8	1,117 10 5	- - -	- - -	- - -	0 8 10	1,117 19 3	587 10 1
Purslow	48	149 10 3	92 6 3	977 6 0	- - -	- - -	- - -	- - -	977 6 0	490 1 11
Shiffnall	14	104 17 8	15 3 7	586 1 0	- - -	- - -	- - -	0 18 7	586 19 7	303 4 10
Wellington	58	281 14 9	112 13 1	1,287 19 3	125 2 0	73 15 11	- - -	33 11 0	1,520 8 2	522 9 6
Wem	32	76 17 7	9 2 5	582 4 4	29 4 3	- - -	- - -	- - -	611 8 7	162 13 10
Whitchurch	24	125 5 0	10 1 1	681 16 3	40 8 11	- - -	16 12 6	7 4 6	746 2 2	306 10 8
Boroughs, &c.	25	95 8 2	77 5 0	1,776 4 2	- - -	- - -	- - -	132 14 0	1,908 18 2	759 0 10
	736	2,410 12 10	1,018 7 6	14,670 14 8	313 1 11	86 14 2	25 2 6	231 13 6	15,327 6 9	6,919 13 10

* For the year ending March 1859.

COUNTY OF OXFORD.

EXPENDITURE.								BALANCES, 25th March 1861.	
Team Labour.	Materials.	Tradesmen's Bills.	Salaries.	Team Labour performed in lieu of Rates.	Other Work performed in lieu of Rates.	To Turnpike Trusts.	Other Payments.	Total Expenditure.	In Hand.	Overspent.
£ s. d.	£ s. d.	£ s. d.	£ s. d.	£ s. d.	£ s. d.	£ s. d.	£ s. d.	£ s. d.	£ s. d.	£ s. d.
86 16 10	359 16 0	85 0 2	19 4 0	127 19 5	- -	224 19 6	50 5 6	1,604 3 10	224 12 3	34 4 9
204 10 10	139 9 6	27 11 7	- - -	39 1 0	30 11 4	49 12 4	27 7 1	1,191 16 8	186 8 7	84 0 7
190 10 4	434 1 10	50 4 1	30 0 0	- -	- -	101 8 5	20 16 6	1,318 0 10	112 1 11	55 13 8
235 14 11	199 1 2	16 8 1	2 0 0	7 16 9	- -	- -	20 7 0	1,017 14 8	193 15 5	5 15 6
392 14 8	842 11 0	204 11 6	8 15 6	63 11 10	14 14 0	2 15 9	75 10 7	2,647 11 1	261 13 5	207 3 4
293 10 7	168 11 0	41 15 7	68 10 0	4 0 0	4 0 0	69 11 0	25 18 7	1,657 13 8	266 3 9	78 19 5
158 7 1	222 5 2	83 2 6	51 0 0	- -	- -	- -	90 18 4	1,377 0 1	253 18 4	36 9 11
332 14 7	558 11 0	119 4 8	8 0 0	88 17 7	- -	7 10 0	33 7 6	2,449 17 3	379 2 6	20 19 4
131 4 9	409 8 2	93 4 0	- - -	71 18 0	45 12 10	- -	54 9 3	1,535 10 7	325 14 1	135 14 2
192 12 5	77 1 4	44 7 10	3 0 0	- -	- -	17 15 0	27 4 1	861 10 11	253 6 8	—
134 7 4	201 2 10	49 11 10	2 0 0	17 10 0	- -	8 19 6	19 2 11	1,158 16 3	152 7 9	49 8 2
953 12 6	433 14 4	72 15 4	161 0 0	- -	- -	26 9 11	433 19 3	3,648 15 4	17 8 7	2 7 4
306 16 10	4,045 13 4	887 17 2	353 9 6	420 14 7	94 18 2	509 1 5	879 6 7	20,468 11 2	2,626 13 3	710 16 2

COUNTY OF RUTLAND.

510 19 1	1,184 19 3	189 9 4	97 14 0	100 8 9	- -	- -	211 16 4	4,171 16 4	527 1 8	103 9 4

COUNTY OF SALOP.

61 10 5	101 5 1	16 18 0	1 13 0	59 6 6	2 16 0	- -	15 0 11	393 12 10	57 17 7	18 3 2
74 18 7	84 10 5	12 10 11	14 0 0	1 9 0	- -	- -	17 13 0	441 11 0	60 18 5	14 18 7
353 14 4	201 7 1	63 3 0	11 2 0	- -	- -	52 10 0	36 17 2	1,546 16 0	202 13 5	82 19 5
27 12 8	16 14 0	4 2 8	2 10 0	- -	- -	- -	2 0 8	130 11 0	38 19 8	11 12 11
70 12 7	34 18 1	5 15 8	- - -	4 18 6	0 2 0	29 10 0	11 0 10	283 7 7	47 19 9	29 14 6
157 1 8	74 0 2	17 0 2	10 0 0	- -	- -	162 0 0	10 6 5	878 19 7	144 6 6	46 7 3
105 5 11	17 17 9	4 16 5	- - -	- -	- -	19 14 0	7 16 5	342 16 6	64 19 9	35 7 10
88 14 9	142 13 6	42 7 4	10 0 0	3 15 0	0 10 9	- -	32 16 5	635 16 2	80 1 4	151 17 2
141 3 10	182 17 1	31 18 8	6 8 0	25 15 4	- -	- -	26 7 10	639 0 4	148 14 1	77 4 2
98 6 2	70 1 6	17 0 5	1 0 0	- -	- -	- -	28 13 4	380 0 9	84 16 9	11 8 11
180 1 7	207 18 1	28 11 0	- - -	10 0 0	8 10 0	35 17 0	17 16 3	902 17 5	130 0 5	38 7 8
50 6 8	4 9 8	8 9 6	- - -	- -	- -	28 14 11	2 3 2	350 2 4	56 4 3	51 14 0
116 5 10	75 16 4	17 9 9	1 1 0	13 2 5	0 19 6	48 15 2	19 14 7	486 10 0	54 5 0	71 19 10
168 11 6	49 6 10	121 5 2	- - -	- -	- -	- -	37 8 3	557 6 9	115 14 9	0 6 6
237 2 5	264 2 9	38 9 1	5 10 0	- -	- -	0 18 0	24 7 10	1,158 0 2	149 15 5	71 6 2
195 5 7	80 2 6	15 13 6	6 0 0	- -	- -	243 6 6	12 18 0	1,043 8 0	86 2 11	95 0 11
51 11 6	106 12 5	19 15 9	71 0 0	- -	- -	- -	11 18 4	564 2 10	125 7 7	12 16 9
492 18 4	147 8 1	63 7 4	85 9 6	125 2 0	73 15 11	- -	35 4 11	1,545 15 7	236 1 6	92 7 3
74 13 2	192 11 8	89 11 7	7 0 0	29 4 3	- -	1 7 6	26 12 11	583 14 11	110 6 11	14 18 1
49 3 0	265 17 10	42 11 7	1 17 0	40 8 11	- -	- -	66 1 5	772 10 5	111 8 0	22 12 4
274 6 7	92 14 11	127 18 1	98 10 0	- -	- -	93 10 10	367 12 10	1,813 14 1	171 10 10	58 3 7
069 7 1	2,413 5 9	788 15 7	333 0 6	313 1 11	86 14 2	716 3 11	810 11 6	15,450 14 3	2,278 4 10	1,009 7 0

COUNTY OF SOMERSET.

NAMES OF DIVISIONS, &c.	Returns.	BALANCES, 25th March 1860. In Hand.	Overspent.	RECEIPTS. Rates or Assessments.	Team Labour performed in lieu of Rates.	Other Work performed in lieu of Rates.	From Turnpike Trusts.	Other Receipts.	Total Receipts.	Manual Labour.
		£ s. d.	£ s. d.	£ s. d.	£ s. d.	£ s. d.	£ s. d.	£ s. d.	£ s. d.	£ s. d.
Axbridge	44	441 5 10	43 1 0	3,774 16 4	- -	- -	- -	109 11 6	3,884 7 10	1,240 19
Bishop's Lydeard	9	78 11 0	4 8 11	388 19 1	94 1 0	24 13 6	10 18 9	0 14 6	519 6 10	208 14 1
Bridgwater	39	395 1 10	107 2 10	4,160 16 9	- -	- -	- -	84 18 10	4,245 15 7	1,576 1
Crewkerne	18	80 19 10	36 16 10	366 0 1	- -	- -	- -	5 12 6	371 12 7	225 11 1
Dulverton	11	88 1 1	7 10 9	836 17 4	49 12 0	- -	58 15 4	2 14 0	947 18 8	586 12
Dunster	15	139 18 10	6 3 3	983 8 5	- -	- -	43 16 9	- -	1,027 5 2	610 12
Frome	20	359 5 6	18 14 3	1,401 17 6	- -	- -	- -	13 1 1	1,414 18 7	639 3
Ilminster	62	375 19 3	81 0 3	1,763 6 11	18 18 1	- -	- -	7 4 4	1,789 9 4	1,056 16
Keynsham	19	77 9 6	22 1 1	694 8 11	- -	- -	- -	4 16 6	699 5 5	391 17
Kilmersdon	14	37 8 6	17 5 9	634 1 7	- -	- -	- -	0 7 0	634 8 7	434 5
Long Ashton	34	225 2 3	57 15 7	1,662 15 5	- -	- -	- -	94 11 5	1,757 6 10	546 15
Shepton Mallet	26	178 6 6	23 17 4	950 16 10	- -	- -	- -	29 16 2	980 13 0	801 18
Somerton	28	116 19 2	103 15 3	1,996 16 11	33 5 3	- -	- -	25 6 0	2,055 8 2	620 5
Taunton	36	268 1 10	82 4 2	2,221 5 11	90 6 2	- -	- -	33 8 0	2,345 0 1	775 13 1
Temple Cloud	36	193 11 4	205 10 1	2,401 7 3	8 3 0	0 4 0	- -	4 9 4	2,414 3 7	1,071 6
Wellington	12	143 10 1	30 18 9	1,160 2 9	- -	- -	- -	1 19 0	1,162 1 9	290 8 1
Wells	28	301 10 11	26 10 7	1,081 9 7	- -	- -	- -	64 8 6	1,145 18 1	576 11
Weston	34	313 6 10	186 11 1	2,011 3 9	5 15 0	5 0 0	- -	126 18 4	2,148 17 1	926 11
Williton	21	154 9 4	64 9 8	1,620 8 5	- -	- -	78 7 5	71 4 10	1,770 0 8	689 1 1
Wincanton	50	433 19 7	51 19 1	1,802 18 0	- -	- -	5 18 8	46 9 6	1,855 6 2	1,036 11
Wiveliscombe	10	206 16 0	14 11 11	798 3 4	81 8 6	- -	1 19 0	2 1 0	883 11 10	456 6
Yeovil	36	338 12 2	135 0 9	1,528 13 1	- -	- -	- -	1 5 5	1,529 18 6	974 10
Boroughs, &c.	11	456 9 6	170 15 1	2,197 0 1	- -	- -	- -	147 13 3	2,344 13 4	696 13 1
	613	5,404 16 8	1,498 4 3	36,437 14 3	381 9 0	29 17 6	199 15 11	878 11 0	37,927 7 8	16,433 12

COUNTY OF STAFFORD.

Bilston	9	168 15 2	- - -	813 3 8	- -	- -	- -	0 9 4	813 13 0	330 14
Burton-upon-Trent	17	131 1 10	30 11 3	512 8 8	- -	- -	- -	23 12 7	536 1 3	230 18
Cheadle	24	159 1 10	7 15 8	758 11 3	- -	- -	- -	2 12 6	761 3 9	333 8
Kingswinford and Wordsley	17	265 9 0	123 11 11	3,375 7 5	- -	- -	- -	7 6 0	3,382 13 5	1,693 14
Leek	58	253 16 5	42 9 8	1,722 13 9	- -	- -	- -	26 2 3	1,748 16 0	811 15
Penkridge	56	318 7 6	147 18 3	1,363 2 9	- -	5 0 0	- -	41 6 2	1,409 8 11	760 6
Pirehill, North	51	330 0 2	108 1 3	2,999 9 4	209 4 7	93 10 0	- -	146 4 9	3,448 8 8	1,302 1
Shenstone, Elford, and Rugeley	48	300 10 10	41 19 10	1,349 1 11	- -	- -	- -	34 3 9	1,383 5 8	720 11
Stafford and Eccleshall:—										
Eccleshall District	43	148 0 11	17 5 3	834 7 11	3 0 0	2 0 0	- -	77 3 8	916 11 7	429 9
Stafford District	47	209 15 1	36 16 9	621 4 7	- -	- -	- -	5 1 6	626 6 1	420 4
Stone	19	103 8 5	16 0 11	337 1 3	19 3 8	- -	- -	8 5 11	364 10 10	151 6 1
Uttoxeter	40	148 4 9	29 18 5	755 15 6	15 1 3	2 4 4	- -	7 10 0	780 11 1	264 6
West Bromwich, Wednesbury, and Walsall	9	396 7 0	5 11 7	2,457 1 6	7 3 0	- -	- -	82 6 0	2,546 10 6	1,143 3 1
Wolverhampton	15	224 8 0	15 17 6	1,672 2 2	- -	- -	- -	8 6 0	1,680 8 2	733 12
Boroughs, &c.	11	1,149 15 1	577 2 4	9,666 2 0	3 16 6	- -	- -	1,522 5 0	11,192 3 6	2,450 7
	464	4,307 2 0	1,201 0 7	29,237 13 8	257 9 0	102 14 4	- -	1,992 15 5	31,590 12 5	11,776 0 1

COUNTY OF SOMERSET.

EXPENDITURE.									BALANCES, 25th March 1861.	
Team Labour.	Materials.	Tradesmen's Bills.	Salaries.	Team Labour performed in lieu of Rates.	Other Work performed in lieu of Rates.	To Turnpike Trusts.	Other Payments.	Total Expenditure.	In Hand.	Overspent.
£ s. d.	£ s. d.	£ s. d.	£ s. d.	£ s. d.	£ s. d.	£ s. d.	£ s. d.	£ s. d.	£ s. d.	£ s. d.
340 11 8	922 17 10	100 11 4	284 0 0	- -	- -	10 3 6	85 13 9	3,984 17 8	399 11 4	101 16 4
11 6 5	55 0 0	13 13 9	60 0 0	94 1 0	24 13 6	- -	7 4 11	474 14 6	118 15 11	0 1 6
341 18 2	890 14 7	122 19 0	246 3 0	- -	- -	44 14 6	122 15 4	4,345 6 3	360 7 10	171 19 6
46 1 3	34 11 10	21 2 5	34 0 0	- -	- -	- -	14 9 6	375 16 11	50 7 7	10 8 11
38 4 5	61 16 2	12 12 6	54 10 6	49 12 0	- -	- -	14 15 6	818 3 8	216 4 7	5 19 3
195 11 0	70 13 4	38 15 7	56 0 0	- -	- -	- -	9 11 6	981 4 0	184 6 0	4 9 3
199 14 7	223 1 5	176 10 10	121 0 0	- -	- -	93 0 0	41 0 0	1,493 10 6	288 5 5	26 6 1
247 6 2	292 9 11	61 8 11	106 19 0	18 18 1	- -	122 4 2	58 4 11	1,964 7 11	310 1 2	190 0 9
130 8 4	106 14 0	39 17 11	41 0 0	- -	- -	7 0 3	22 19 1	739 16 8	49 15 4	34 18 2
112 7 10	61 13 5	30 10 5	28 0 0	- -	- -	- -	8 16 5	675 13 1	22 14 11	43 16 8
387 3 3	520 14 4	114 17 10	100 12 0	- -	- -	- -	26 18 11	1,697 2 1	287 8 4	59 16 11
88 17 2	30 4 0	66 3 2	2 0 0	- -	- -	- -	17 5 6	1,006 8 6	142 1 4	13 7 8
189 18 8	506 12 11	68 10 0	60 16 4	33 5 3	- -	257 3 8	241 6 6	1,977 18 11	152 11 3	61 18 1
273 17 7	915 6 10	103 11 3	109 10 0	90 6 2	- -	- -	156 13 4	2,424 19 1	211 3 9	105 5 1
464 16 7	243 9 5	209 9 2	87 10 0	8 3 0	0 4 0	42 10 4	152 2 2	2,279 11 5	246 2 0	123 8 7
138 2 8	246 18 7	53 9 8	39 0 0	- -	- -	- -	335 11 3	1,103 11 0	217 9 7	46 7 6
351 9 0	192 17 11	21 2 3	6 0 0	- -	- -	- -	29 5 9	1,177 6 1	282 5 0	38 12 8
446 13 10	172 3 7	146 14 3	152 10 0	5 15 0	5 0 0	120 10 0	43 11 3	2,019 9 8	380 3 5	124 0 3
452 5 0	133 16 10	52 4 2	135 0 0	- -	- -	179 10 0	19 10 10	1,661 8 8	243 11 3	44 19 7
439 3 1	219 9 8	72 16 5	5 0 0	- -	- -	112 0 6	48 6 11	1,933 8 3	351 15 11	47 17 6
128 5 5	136 11 5	37 15 6	85 9 0	81 8 6	- -	- -	22 0 2	947 16 8	179 1 5	51 2 2
360 8 1	179 1 2	54 18 6	21 1 6	- -	- -	9 7 4	32 10 6	1,631 17 2	263 2 11	161 10 2
741 1 4	537 1 7	343 16 9	108 12 8	- -	- -	20 19 9	171 12 10	2,619 18 10	297 1 11	286 13 0
125 11 6	6,754 0 9	1,963 11 7	1,944 14 0	381 9 0	29 17 6	1,019 4 0	1,682 6 10	38,334 7 6	5,254 8 2	1,754 15 7

COUNTY OF STAFFORD.

140 16 11	55 7 9	95 19 7	77 18 9	- -	- -	- -	143 7 5	844 4 10	144 4 9	6 1 5
106 2 0	74 6 4	87 14 2	14 11 2	- -	- -	- -	31 3 1	544 15 0	121 13 2	29 16 4
227 4 10	73 15 9	46 15 1	10 10 0	- -	- -	32 0 0	29 8 5	753 2 7	180 12 1	21 4 9
949 5 6	284 11 9	308 3 4	336 17 1	- -	- -	- -	27 5 5	3,599 17 8	242 7 6	317 14 8
421 14 4	238 7 0	30 2 7	43 5 0	- -	- -	104 16 0	43 8 0	1,693 8 2	293 4 3	26 9 8
156 19 3	306 15 7	203 14 10	5 0 0	- -	5 0 0	- -	60 11 7	1,498 8 0	266 12 3	185 2 1
741 5 5	551 0 4	408 5 9	160 17 3	209 4 7	93 10 0	16 9 5	98 1 7	3,580 16 0	265 9 3	175 17 8
142 6 1	176 7 9	182 5 5	71 14 1	- -	- -	60 0 0	70 3 10	1,423 8 6	274 14 2	56 6 0
194 17 7	122 6 4	84 5 10	21 12 0	3 0 0	2 0 0	- -	26 18 7	884 10 0	246 13 0	83 15 9
94 5 11	125 12 4	51 7 3	12 10 0	- -	- -	- -	30 11 1	734 10 11	112 2 9	47 9 3
43 19 8	84 14 6	35 9 1	10 8 0	19 3 8	- -	- -	54 15 3	399 17 0	69 12 9	17 11 5
131 7 2	161 4 0	67 1 0	13 12 6	15 1 3	2 4 4	87 0 0	55 16 10	797 13 1	124 18 7	23 14 3
397 18 7	415 7 6	181 19 0	288 8 7	7 3 0	- -	- -	67 4 5	2,501 4 11	442 10 3	6 9 3
261 18 2	305 16 8	338 1 4	50 0 0	- -	- -	- -	48 0 3	1,737 8 7	181 11 6	30 1 5
449 10 7	1,799 15 9	510 8 1	922 14 4	3 16 6	- -	- -	5,218 4 5	12,354 16 11	894 6 6	1,484 7 2
459 12 0	4,775 9 4	2,631 12 4	2,039 18 9	257 9 0	102 14 4	300 5 5	6,005 0 2	33,348 2 2	3,860 12 9	2,512 1 1

COUNTY OF SUFFOLK.

NAMES OF DIVISIONS, &c.	Returns.	BALANCES, 25th March 1860. In Hand.	Overspent.	RECEIPTS. Rates or Assessments.	Team Labour performed in lieu of Rates.	Other Work performed in lieu of Rates.	From Turnpike Trusts.	Other Receipts.	Total Receipts.	Manual Labour
		£ s. d.	£ s. d.	£ s. d.	£ s. d.	£ s. d.	£ s. d.	£ s. d.	£ s. d.	£ s.
Beccles	12	52 5 9	6 8 4	232 2 10	- -	- -	- -	- -	232 2 10	74 16
Blackbourn	33	201 14 3	19 6 10	749 14 0	- -	10 0 0	- -	29 16 6	789 10 6	267 16
Blything	47	426 3 9	119 12 6	1,938 16 10	- -	- -	- -	46 15 7	1,985 12 5	620 12
Bosmere and Claydon	35	209 1 9	17 10 11	942 14 8	25 1 3	- -	- -	26 16 6	994 12 5	322 12
Boxford	11	138 5 3	49 1 6	398 5 7	- -	- -	- -	0 18 9	399 4 4	192 14
Bungay	15	47 17 5	22 8 7	632 19 8	10 4 2	- -	- -	2 3 3	645 7 1	228 4
Cosford	18	151 19 5	24 7 2	818 7 11	- -	- -	- -	38 3 8	856 11 7	311 15
Framlingham	33	308 15 1	66 16 7	2,271 11 7	1 4 0	- -	- -	4 8 3	2,277 3 10	579 8
Hartismere	32	266 9 8	74 5 10	1,434 8 10	- -	- -	- -	35 15 9	1,470 4 7	481 2
Hoxne	18	213 10 9	56 13 1	1,660 1 3	- -	- -	- -	22 12 8	1,682 13 11	456 0
Lackford	16	102 10 0	138 8 2	1,613 0 7	63 6 8	- -	- -	16 2 3	1,692 9 6	443 6
Melford	21	213 0 9	89 11 10	1,127 0 6	- -	- -	- -	74 17 5	1,201 17 11	283 2
Mutford and Lothingland	21	301 1 1	18 7 2	340 10 6	- -	- -	- -	13 10 3	354 0 9	119 5
Risbridge:—										
Clare	15	166 11 3	131 4 0	844 6 4	73 7 0	- -	- -	4 15 7	922 8 11	359 11
Wickhambrook	15	125 6 10	47 6 1	788 18 3	- -	4 10 0	- -	7 16 0	801 4 3	281 16
Samford	28	196 6 10	38 6 6	1,111 2 1	90 10 10	- -	- -	10 7 0	1,211 19 11	414 18
Stow	14	143 16 9	14 3 0	623 0 10	29 16 6	- -	- -	4 12 4	657 9 8	187 7
Thedwestry	24	170 13 6	43 13 10	617 15 2	65 1 9	- -	- -	7 12 0	690 8 11	295 5
Thingoe	18	149 3 0	19 18 9	552 1 6	42 1 6	- -	- -	6 2 6	600 5 6	142 2
Woodbridge	62	429 12 5	237 0 5	2,461 14 7	- -	- -	- -	9 14 0	2,471 8 7	741 12
Boroughs, &c.	8	14 6 8	1,508 14 0	4,066 19 4	- -	- -	- -	2,235 18 5	6,302 17 9	1,270 11
	496	4,028 12 2	2,743 5 1	25,225 12 10	400 13 8	14 10 0	- -	2,598 18 8	28,239 15 2	8,074 4

COUNTY OF SURREY.

Chertsey	9	123 4 2	45 19 2	1,800 14 8	- -	- -	- -	54 16 11	1,855 11 7	612 3
Croydon	10	172 5 4	67 9 7	1,433 10 3	- -	- -	- -	27 14 6	1,461 4 9	588 4
Dorking	8	241 15 3	20 15 1	1,765 11 3	- -	- -	- -	19 19 0	1,785 10 3	605 11
Epsom	13	665 14 11	7 11 10	1,311 13 11	45 0 3	- -	14 11 3	69 12 9	1,440 18 2	330 1
Farnham	5	28 2 4	32 6 2	1,472 1 11	2 19 6	- -	- -	2 6 10	1,477 8 3	666 1
Godstone	15	345 1 7	16 18 8	1,396 19 3	239 8 2	- -	- -	4 9 3	1,640 16 8	721 0
Guildford	36	753 9 7	50 11 2	5,066 13 4	8 8 0	18 13 0	- -	20 12 1	5,114 6 5	1,866 18
Kingston and Elmbridge	15	64 5 5	37 6 0	1,441 17 5	111 4 3	- -	- -	57 10 4	1,610 12 0	506 6
Reigate	11	519 12 1	92 10 8	3,147 11 6	184 12 1	- -	86 6 8	- -	3,418 10 3	828 0
Richmond	3	151 5 10	- - -	1,073 13 8	- -	- -	- -	55 3 2	1,128 16 10	313 4
Wandsworth	2	112 17 10	- - -	428 11 9	15 6 8	1 2 7	- -	9 13 9	454 14 9	154 16
Boroughs, &c.	11	715 15 10	- - -	6,382 7 3	- -	- -	- -	638 1 6	7,020 8 9	1,864 0
	138	3,893 10 2	371 8 4	26,721 6 2	606 18 11	19 15 7	100 17 11	960 0 1	28,408 18 8	9,056 9

503

COUNTY OF SUFFOLK.

EXPENDITURE.									BALANCES, 25th March 1861.	
Team Labour.	Materials.	Tradesmen's Bills.	Salaries.	Team Labour performed in lieu of Rates.	Other Work performed in lieu of Rates.	To Turnpike Trusts.	Other Payments.	Total Expenditure.	In Hand.	Overspent.
£ s. d.	£ s. d.	£ s. d.	£ s. d.	£ s. d.	£ s. d.	£ s. d.	£ s. d.	£ s. d.	£ s. d.	£ s. d.
7 1 6	113 13 6	20 5 8	19 2 0	- - -	- - -	- - -	7 12 0	242 11 1	40 3 7	4 14 5
77 1 10	274 3 4	93 12 6	- - -	- - -	10 0 0	- - -	58 18 2	881 12 1	210 11 7	120 5 9
79 11 10	810 16 2	230 18 3	168 8 6	- - -	- - -	- - -	104 13 5	2,015 0 6	418 19 4	141 16 2
01 1 3	329 3 2	84 5 5	39 16 0	25 1 3	- - -	- - -	21 4 4	1,023 3 8	211 17 10	48 18 3
02 2 0	136 3 10	44 12 5	15 0 0	- - -	- - -	- - -	17 10 10	508 3 3	112 13 3	132 8 5
81 7 4	171 0 10	53 14 9	37 14 0	10 4 2	- - -	- - -	4 8 6	586 13 11	89 1 8	4 19 8
5 5 8	221 3 4	108 12 3	- - -	- - -	- - -	- - -	37 0 11	793 17 10	190 7 2	0 1 2
83 7 9	947 8 10	319 15 3	85 4 6	1 4 0	- - -	- - -	80 19 6	2,217 7 10	324 7 4	22 12 10
3 17 8	569 0 8	140 19 10	24 0 0	- - -	- - -	- - -	32 3 4	1,361 4 2	349 8 8	48 4 5
- -	917 16 11	89 17 9	88 10 0	- - -	- - -	- - -	19 0 7	1,571 6 0	292 6 4	24 0 9
2 19 5	827 2 2	103 8 1	84 3 4	63 6 8	- - -	15 0 0	59 9 9	1,858 16 1	119 18 5	322 3 2
0 1 9	463 0 2	219 17 9	34 6 0	- - -	- - -	- - -	28 0 0	1,278 7 8	195 3 10	148 4 8
4 13 4	110 16 8	37 2 8	21 0 0	- - -	- - -	- - -	10 9 9	433 8 1	255 12 11	52 6 4
9 10 3	254 17 9	106 0 4	- - -	73 7 0	- - -	- - -	73 18 9	1,037 6 0	68 6 7	147 16 5
9 19 9	270 13 1	57 8 0	- - -	- - -	4 10 0	- - -	16 18 7	831 5 9	105 15 10	57 16 7
0 17 9	263 18 10	97 18 3	177 6 6	90 10 10	- - -	32 0 0	28 8 10	1,275 19 7	197 6 2	103 5 6
1 16 7	231 14 4	81 14 0	25 14 0	29 16 6	- - -	- - -	25 14 10	653 18 0	144 3 6	10 18 1
9 15 7	280 4 4	75 16 6	8 0 0	65 1 9	- - -	- - -	24 7 4	838 11 1	117 13 8	138 16 2
0 14 10	245 9 10	26 3 8	1 1 0	42 1 6	- - -	- - -	13 15 10	711 9 0	87 3 7	69 2 10
9 14 2	621 7 11	251 19 10	204 10 0	- - -	- - -	- - -	91 17 4	2,361 1 11	445 9 7	142 10 11
4 18 6	170 0 7	1,171 9 0	483 4 0	- - -	- - -	- - -	1,194 8 7	4,774 12 5	55 14 2	21 16 2
5 18 9	8,229 16 3	3,415 12 2	1,516 19 10	400 13 8	14 10 0	47 0 0	1,951 1 2	27,255 15 11	4,032 5 0	1,762 18 8

COUNTY OF SURREY.

7 7 11	189 4 4	285 9 10	140 0 0	- - -	- - -	25 0 0	72 1 5	1,711 6 7	223 7 2	1 17 2
5 10 10	450 16 0	173 8 2	- - -	- - -	- - -	- - -	70 14 10	1,586 14 7	73 0 8	93 14 9
9 6 1	266 14 7	106 18 5	94 16 0	- - -	- - -	6 11 3	112 16 1	1,722 14 0	283 16 5	- - -
4 18 0	358 15 6	312 15 5	26 0 0	45 0 3	- - -	- - -	252 18 9	1,470 9 3	635 13 5	7 1 5
9 3 11	141 5 7	87 5 6	150 0 0	2 19 6	- - -	- - -	37 18 4	1,464 14 2	43 2 6	34 12 3
4 9 10	246 7 4	114 8 2	42 10 0	239 8 2	- - -	9 12 3	54 4 7	1,792 1 3	225 13 5	48 15 1
1 0 3 3	1,307 8 11	266 11 5	176 0 0	8 8 0	18 13 0	238 15 10	183 12 3	5,436 11 2	544 15 8	164 2 0
3 19 8	232 18 11	217 17 7	40 7 6	111 4 3	- - -	- - -	134 4 2	1,728 18 11	29 11 9	120 19 3
1 8 10	873 12 9	130 12 9	107 15 6	184 12 1	- - -	14 0 0	18 13 9	3,467 16 0	432 5 4	54 9 8
9 18 5	344 17 10	220 2 10	60 0 0	- - -	- - -	- - -	140 9 9	1,258 13 1	37 17 9	16 7 5
4 6 8	64 12 9	136 13 9	10 10 0	15 6 8	1 2 7	- - -	21 9 4	508 18 5	58 14 2	- - -
7 2 10	1,860 0 9	1,265 0 6	244 18 0	- - -	- - -	- - -	973 7 8	7,184 10 1	557 11 3	5 16 9
6 16 3	6,336 15 3	3,317 4 4	1,092 17 0	606 18 11	19 15 7	293 19 4	2,072 10 11	29,333 7 6	3,145 8 9	547 15 9

COUNTY OF SUSSEX.

NAMES OF DISTRICTS.	Returns.	BALANCES, 25th March 1860. In Hand. £ s. d.	Overspent. £ s. d.	RECEIPTS. Rates or Assessments. £ s. d.	Team Labour performed in lieu of Rates. £ s. d.	Other Work performed in lieu of Rates. £ s. d.	From Turnpike Trusts. £ s. d.	Other Receipts. £ s. d.	Total Receipts. £ s. d.	Manual Labour. £ s. d.
Arundel, Lower	26	380 9 5	48 4 11	2,474 13 4	30 6 9	- -	48 13 1	4 19 0	2,558 12 2	921 15 7
Arundel, Upper	27	197 17 5	44 5 3	388 15 5	3 11 3	- -	- -	36 4 0	428 10 8	271 12 4
Battle	14	185 16 8	29 13 1	777 19 8	570 11 4	- -	- -	- -	1,348 11 0	519 9 10
Bramber, Lower	13	575 12 4	- - -	3,665 12 10	- -	- -	- -	31 4 2	3,696 17 0	1,284 13 9
Brighton	8	111 18 2	9 10 9	298 15 9	12 1 0	2 12 6	- -	0 10 0	313 19 3	127 14 3
Burwash	5	374 2 2	- - -	747 3 7	- -	- -	- -	2 3 4	749 6 11	320 4 1
Chichester, Lower	24	246 13 5	87 17 11	1,591 16 5	22 5 0	- -	3 12 6	17 15 7	1,635 9 6	655 5 1
Chichester, Upper	42	377 9 8	25 9 4	1,164 5 9	56 0 8	- -	- -	106 14 3	1,327 0 8	568 6 1
Cuckfield	13	411 19 6	31 2 0	2,386 14 7	- -	- -	- -	25 11 9	2,412 6 4	1,054 17 1
Frant	5	185 6 2	14 13 5	1,827 17 0	265 6 1	- -	8 0 0	5 6 11	2,106 10 0	741 4 1
Grinstead, East	6	302 6 5	11 15 7	1,932 1 11	- -	- -	- -	132 14 11	2,064 16 10	600 7 1
Hailsham	19	469 6 2	18 19 9	1,325 6 11	472 0 4	31 9 4	- -	38 0 10	1,866 17 5	566 6 1
Hastings	7	203 7 9	3 18 5	633 17 3	121 9 4	- -	- -	- -	755 6 7	274 11 1
Lewes	41	423 11 4	70 6 6	1,638 8 5	6 1 0	4 14 0	- -	45 16 2	1,694 19 7	594 7 1
Pevensey Liberty	3	40 12 10	11 19 6	250 9 8	126 14 9	0 10 0	- -	- -	377 14 5	108 0 1
Rye	9	102 9 9	6 11 1	640 10 7	- -	- -	- -	1 0 0	641 10 7	169 15 1
Steyning	24	161 6 0	81 0 7	1,095 3 3	- -	- -	- -	27 16 2	1,122 19 5	337 12 1
Uckfield	8	108 0 11	33 1 4	981 6 2	98 6 7	- -	- -	33 1 9	1,112 14 6	380 11 1
Worthing	6	78 9 9	25 5 11	252 12 2	- -	- -	- -	3 4 9	255 16 11	105 2 1
Boroughs, &c.	13	874 12 10	12 8 0	4,046 10 3	- -	- -	16 18 9	464 14 2	4,528 3 2	1,053 17 1
	313	5,811 8 8	566 3 4	28,120 0 11	1,784 14 1	39 5 10	77 4 4	976 17 9	30,998 2 11	10,655 16

COUNTY OF WARWICK.

Alcester	17	101 16 1	13 16 2	808 18 11	- -	- -	- -	6 0 6	814 19 5	315 17
Atherstone	33	216 5 3	36 8 1	1,105 16 7	42 5 6	- -	- -	67 0 3	1,215 2 4	323 13
Birmingham	7	275 16 9	- - -	1,207 14 5	- -	- -	- -	63 9 6	1,271 3 11	414 2
Brailes	25	247 7 9	392 5 4	1,182 9 2	90 5 6	- -	- -	11 7 0	1,284 1 8	662 19
Burton Dassett	9	65 8 9	22 2 11	703 6 8	- -	- -	- -	82 7 0	785 13 8	279 16
Coleshill	20	102 18 9	74 8 3	784 4 11	3 4 2	- -	- -	4 12 0	792 1 1	376 8
Henley-in-Arden	17	182 13 1	25 12 6	717 11 5	- -	- -	- -	51 3 7	768 15 0	435 5
Kenilworth	11	88 17 0	38 19 10	1,185 0 5	29 12 9	- -	14 0 0	50 10 10	1,279 4 0	561 12
Kineton	14	104 14 4	24 12 5	1,364 15 2	5 10 0	- -	- -	8 19 3	1,379 4 5	503 0
Kirby	44	352 3 0	46 19 10	2,578 10 1	33 11 6	- -	- -	63 1 0	2,675 2 7	877 11
Rugby	22	256 14 9	29 12 11	1,091 3 11	18 19 3	- -	- -	2 2 0	1,112 5 2	405 19 1
Snitterfield	6	39 19 2	6 17 6	365 2 0	- -	- -	- -	1 10 3	366 12 3	225 17
Solihull	11	207 9 0	10 0 3	775 15 7	- -	- -	- -	5 2 0	780 17 7	419 11
Southam	29	295 5 6	32 19 11	2,708 9 8	- -	40 8 0	- -	119 7 5	2,868 5 1	816 2
Stratford	14	78 10 5	77 3 4	564 10 11	- -	- -	- -	15 4 2	579 15 1	252 7
Warwick	22	226 0 2	0 13 11	670 10 10	101 10 8	- -	- -	14 6 9	786 8 3	417 5
Boroughs, &c.	4	65 14 10	- - -	31,115 3 8	- -	- -	- -	8 0 0	31,123 3 8	18,719 19
	305	2,907 14 7	832 13 2	48,929 4 4	324 19 4	40 8 0	14 0 0	574 3 6	49,882 15 2	26,007 8

COUNTY OF WESTMORLAND.

Ambleside	6	56 8 8	4 11 8	250 4 2	- -	- -	- -	10 15 2	260 19 4	203 5
East Ward	56	210 6 9	12 4 11	861 4 7	- -	- -	- -	106 17 2	968 1 9	536 13
Kendal Ward	47	326 14 11	20 6 6	1,074 8 6	- -	- -	- -	85 10 2	1,159 18 8	949 9
Lonsdale Ward	15	52 10 10	5 14 2	186 14 2	- -	- -	- -	59 5 10	246 0 0	184 1
West Ward	42	175 3 3	12 8 0	872 1 0	19 10 0	5 5 0	- -	69 13 6	966 9 6	598 14
Town of Appleby	1	- - -	- - -	40 9 9	- -	- -	- -	- -	40 9 9	21 2
	167	821 4 5	55 5 3	3,285 2 2	19 10 0	5 5 0	- -	332 1 10	3,641 19 0	2,493 6

COUNTY OF SUSSEX.

EXPENDITURE.								BALANCES, 25th March 1861.	
Team Labour.	Materials.	Tradesmen's Bills.	Salaries.	Team Labour performed in lieu of Rates.	Other Work performed in lieu of Rates.	To Turnpike Trusts.	Other Payments.	Total Expenditure.	In Hand.	Overspent.
£ s. d.	£ s. d.	£ s. d.	£ s. d.	£ s. d.	£ s. d.	£ s. d.	£ s. d.	£ s. d.	£ s. d.	£ s. d.
522 9 0	588 2 10	80 17 8	214 0 0	30 6 9	- -	4 10 0	61 3 11	2,423 5 9	490 18 2	23 7 3
181 6 3	54 6 0	26 5 3	6 0 0	3 11 3	- -	- -	9 2 0	552 3 1	121 11 2	91 11 5
42 16 7	71 2 11	79 17 3	43 8 0	570 11 4	- -	24 0 0	11 19 0	1,363 4 11	220 19 8	79 10 0
526 8 10	1,435 8 9	213 10 11	151 15 0	-	- -	119 12 10	48 17 7	3,880 7 8	394 1 0	1 19 4
76 4 0	70 18 7	28 3 3	12 0 0	12 1 0	2 12 6	- -	24 12 6	354 6 1	62 14 11	0 14 4
180 9 11	177 7 11	40 10 11	53 10 0	- -	- -	4 10 0	6 18 9	783 11 10	339 17 3	—
480 1 5	166 1 6	69 1 10	150 10 0	22 5 0	- -	- -	39 8 10	1,582 13 10	235 4 11	23 13 9
335 12 8	261 0 3	219 7 10	18 1 9	56 0 8	- -	- -	65 17 11	1,524 7 4	408 14 7	254 0 11
752 12 0	484 4 0	190 5 9	20 0 0	- -	- -	89 3 0	56 13 8	2,647 16 1	203 12 8	58 4 11
339 5 11	482 12 4	128 16 10	106 18 6	265 6 1	- -	- -	27 9 5	2,091 13 5	258 2 9	72 13 5
662 3 5	455 0 7	84 3 9	120 0 0	- -	- -	48 10 0	106 8 1	2,076 13 3	297 9 8	18 15 3
216 16 4	322 17 2	124 19 5	70 10 0	472 0 4	31 9 4	42 17 8	137 3 2	1,984 19 8	334 8 5	2 4 3
328 16 9	64 1 4	74 11 7	16 0 0	121 9 4	- -	- -	5 1 7	884 11 10	128 9 4	58 5 3
521 1 8	351 14 3	134 5 7	16 13 0	6 1 0	4 14 0	77 15 0	106 11 4	1,813 3 6	353 8 10	118 7 11
110 9 9	- - -	30 4 2	- - -	126 14 9	0 10 0	1 6 0	11 0 0	388 4 10	22 3 4	4 0 5
220 17 11	98 1 8	95 3 10	32 16 0	- -	- -	- -	18 19 11	635 14 11	119 2 8	17 8 4
382 9 9	197 19 6	84 5 3	41 0 0	- -	- -	3 0 0	74 1 1	1,120 8 0	169 19 6	87 2 8
209 10 11	217 2 10	96 7 10	43 0 6	98 6 7	- -	- -	9 17 0	1,054 17 6	136 9 4	3 12 9
42 5 0	42 11 8	9 5 10	12 10 0	- -	- -	- -	10 18 0	222 13 1	97 3 11	10 16 3
299 7 6	636 10 9	556 1 1	189 9 5	- -	- -	- -	1,708 7 1	4,443 13 9	965 4 10	18 10 7
5,531 5 7	6,177 4 10	2,366 5 10	1,318 2 2	1,784 14 1	39 5 10	415 4 6	2,540 10 10	31,828 10 4	5,359 16 11	944 19 0

COUNTY OF WARWICK.

75 6 9	90 13 11	59 18 6	80 9 0	- -	- -	- -	47 14 1	669 19 9	252 13 8	19 14 1
159 8 7	420 13 6	133 1 0	39 6 8	42 5 6	- -	- -	60 9 11	1,178 18 5	244 5 0	28 3 11
219 19 5	88 2 9	549 3 11	55 10 0	- -	- -	- -	84 14 1	1,411 12 2	149 5 11	13 17 5
360 6 1	237 13 0	34 9 2	7 14 0	90 5 6	- -	- -	17 12 10	1,410 19 8	139 14 9	411 10 4
168 12 5	183 6 8	15 9 8	5 0 0	- -	- -	45 0 0	11 6 11	708 11 8	131 8 2	11 0 4
116 1 2	141 17 4	69 3 5	46 10 0	3 4 2	- -	- -	32 16 2	786 0 11	120 1 8	85 11 0
170 18 4	116 9 4	52 3 6	- - -	- -	- -	- -	17 3 2	791 19 6	206 9 6	72 13 5
140 5 5	256 4 7	55 18 4	60 0 0	29 12 9	- -	50 0 0	31 12 4	1,185 5 5	182 16 4	39 0 7
320 4 0	264 10 3	64 15 1	- - -	5 10 0	- -	159 15 0	15 13 5	1,333 7 9	130 11 9	4 13 2
445 19 0	993 17 1	274 19 2	159 7 6	33 11 6	- -	24 9 1	67 12 8	2,877 7 8	211 7 1	108 9 0
75 17 2	465 11 7	161 2 11	11 17 0	18 19 3	- -	20 0 0	38 0 1	1,197 7 11	183 17 2	41 18 1
59 2 10	31 18 8	52 13 7	2 10 0	- -	- -	7 10 1	20 2 0	399 14 6	29 0 10	29 1 5
54 9 0	229 0 11	62 3 2	24 10 6	- -	- -	0 8 0	14 13 9	804 16 11	189 3 11	15 14 6
419 6 5	1,182 0 7	132 4 9	34 14 0	- -	40 8 0	187 3 9	53 10 7	2,865 10 5	320 17 7	55 17 4
97 12 5	82 0 5	15 13 6	15 0 0	- -	- -	22 10 0	36 10 6	521 14 3	89 12 11	30 5 0
102 18 9	147 1 10	39 5 6	13 15 0	101 10 8	- -	- -	19 10 7	841 7 4	183 18 6	13 11 4
1,081 10 5	196 5 3	2,283 2 6	600 0 0	- -	- -	- -	225 8 10	31,106 6 4	82 12 2	—
2,067 18 2	5,127 7 8	4,055 7 8	1,156 3 8	324 19 4	40 8 0	516 15 10	794 11 11	50,091 0 7	2,847 16 11	981 0 11

COUNTY OF WESTMORLAND.

18 12 3	7 17 6	5 7 9	7 0 0	- -	- -	- -	4 10 2	246 13 5	66 2 11	—
125 4 8	221 3 4	41 6 11	11 12 0	- -	- -	- -	16 12 2	952 12 1	218 13 11	5 2 5
121 6 0	53 18 2	14 5 1	18 1 0	- -	- -	- -	37 2 6	1,194 2 1	279 18 5	7 13 5
33 0 0	4 2 4	12 4 11	10 10 0	- -	- -	- -	12 2 4	256 1 0	40 13 6	3 17 10
115 0 6	159 0 4	44 16 1	3 0 0	19 10 0	5 5 0	- -	34 4 10	979 10 9	155 18 0	6 4 0
4 3 3	3 5 5	4 8 7	7 10 0	- -	- -	- -	- - -	40 9 9	—	—
417 6 8	449 7 1	122 9 4	57 13 0	19 10 0	5 5 0	- -	104 12 0	3,669 9 1	761 6 9	22 17 8

COUNTY OF WILTS. - - - - - -

NAMES OF DIVISIONS, &c.		BALANCES, 25th March 1860.		RECEIPTS.						
		In Hand.	Overspent.	Rates or Assessments.	Team Labour performed in lieu of Rates.	Other Work performed in lieu of Rates.	From Turnpike Trusts.	Other Receipts.	Total Receipts.	Manual Labour.
	Returns.	£ s. d.	£ s. d.	£ s. d.	£ s. d.	£ s. d.	£ s. d.	£ s. d.	£ s. d.	£ s.
Bradford - -	14	138 1 7	8 5 6	827 12 9	- -	26 10 0	15 0 0	41 4 6	910 7 3	311 14
Calne - - -	11	86 0 3	25 0 11	1,185 16 5	- -	19 11 6	- -	68 1 7	1,273 9 6	550 9
Chippenham - -	33	419 4 10	124 15 1	2,545 5 6	75 3 7	18 10 0	4 11 0	115 3 4	2,758 13 5	1,226 2
Cricklade - -	20	258 15 0	20 7 5	1,059 13 4	- -	- -	20 1 9	136 12 10	1,216 7 11	430 18
Devizes - -	36	433 1 7	22 11 4	1,327 6 5	492 4 11	1 18 0	- -	23 5 6	1,844 14 10	646 4
Everley - - -	22	123 11 9	17 12 8	285 2 1	2 10 0	- -	17 10 0	0 10 0	305 12 1	204 3
Hindon - -	40	327 19 11	21 16 6	2,001 19 5	171 7 9	- -	109 11 3	20 7 0	2,303 5 5	1,173 3
Malmesbury - -	36	364 3 5	96 17 5	1,950 12 4	76 1 6	16 16 1	- -	42 11 1	2,086 1 0	849 1
Marlborough - -	27	198 5 4	65 6 10	644 4 4	6 10 0	0 15 0	13 4 0	- -	664 13 4	341 11
Melksham - -	5	67 8 8	8 18 11	506 5 7	- -	- -	- -	14 14 6	521 0 1	194 10
Pewsey - -	20	160 19 8	12 13 11	782 14 1	18 0 0	- -	- -	80 2 9	880 16 10	319 15
Ramsbury - - -	14	69 5 0	13 9 8	307 19 10	- -	- -	- -	43 9 0	351 8 10	225 1
Salisbury and Amesbury	87	441 4 8	244 14 3	1,554 12 3	30 9 0	24 13 9	19 16 11	15 0 0	1,644 11 11	948 17
Swindon - -	44	274 0 9	211 6 2	3,646 0 5	92 8 4	- -	171 9 0	307 9 8	4,217 7 5	1,059 18
Trowbridge - -	4	27 16 11	0 19 1	519 1 9	- -	- -	- -	6 7 0	525 8 9	119 11
Warminster - -	29	223 9 11	87 10 5	1,283 9 4	- -	- -	4 5 8	38 7 6	1,326 2 6	591 6
Westbury - -	5	63 17 9	19 2 9	448 16 10	- -	- -	- -	0 13 6	449 10 4	280 7
Whorwellsdown - -	12	105 16 6	17 4 4	860 16 3	57 11 0	- -	- -	23 16 10	942 4 1	267 15
Boroughs, &c. - -	9	159 14 11	8 16 4	1,821 0 1	- -	- -	- -	124 0 2	1,945 0 3	329 3
	468	3,942 18 5	1,027 9 6	23,558 9 0	1,022 6 1	108 14 4	375 9 7	1,101 16 9	26,166 15 9	10,069 16

COUNTY OF WORCESTER. - - - - -

Blockley - -	17	104 15 10	40 19 11	588 19 8	85 15 6	- -	- -	1 7 6	676 2 8	254 18
Bromsgrove - -	6	40 0 5	11 1 0	476 14 1	- -	- -	- -	- -	476 14 1	180 5
Droitwich - -	14	164 15 11	78 4 0	1,216 1 5	- -	- -	- -	17 10 6	1,233 11 11	489 12
Dudley - - -	1	- - -	176 14 2	230 15 7	- -	- -	- -	30 0 0	260 15 7	39 4
Evesham - -	19	186 0 11	59 3 8	836 13 11	74 7 0	- -	- -	5 13 0	916 13 11	421 8
Hales Owen - -	11	39 18 6	5 7 2	399 17 2	27 5 0	- -	- -	- -	427 2 2	150 2
Hundred House -	23	84 4 1	74 0 2	927 1 2	28 3 4	1 0 0	- -	21 14 5	977 18 11	293 6
Kidderminster - -	7	115 11 11	26 6 6	779 10 2	50 15 6	- -	- -	6 8 9	836 14 5	333 18
Northfield - -	7	362 18 9	8 8 11	1,734 3 0	- -	- -	- -	42 16 11	1,776 19 11	718 16
Pershore - - -	37	273 12 3	159 0 2	1,300 10 2	- -	- -	- -	90 13 4	1,391 3 6	487 6
Stourbridge - -	14	110 1 8	57 12 6	821 7 10	29 1 8	- -	- -	3 12 3	854 1 9	364 12
Stourport - -	6	60 15 4	11 1 6	264 5 4	16 18 0	- -	30 13 0	4 0 3	315 16 7	111 6
Tenbury - -	15	152 10 8	11 5 2	446 11 3	- -	- -	- -	0 5 6	446 16 9	276 13
Upton - - -	21	109 17 9	255 4 8	1,261 6 5	- -	- -	- -	13 8 6	1,274 14 11	287 19
„ Great Malvern Portion	8	37 12 7	23 18 1	517 9 9	- -	- -	- -	6 2 9	523 12 6	135 11
Worcester - -	36	418 18 9	45 12 1	1,844 16 5	- -	- -	- -	43 4 8	1,888 1 1	573 18
Boroughs, &c. - -	8	95 18 5	235 12 5	2,280 9 8	- -	- -	- -	594 19 4	2,875 9 0	740 3
	250	2,357 13 9	1,279 12 1	15,926 13 0	312 6 0	1 0 0	30 13 0	881 17 8	17,152 9 8	5,859 2

COUNTY OF WILTS.

EXPENDITURE.								BALANCES, 25th March 1861.	
Team Labour.	Materials.	Tradesmen's Bills.	Salaries.	Team Labour performed in lieu of Rates.	Other Work performed in lieu of Rates.	To Turnpike Trusts.	Other Payments.	Total Expenditure.	In Hand.	Overspent.
£ s. d.	£ s. d.	£ s. d.	£ s. d.	£ s. d.	£ s. d.	£ s. d.	£ s. d.	£ s. d.	£ s. d.	£ s. d.
36 1 7	169 2 11	56 14 10	9 8 8	- -	26 10 0	82 12 4	243 2 2	1,035 7 1	106 1 6	101 5 3
78 15 7	177 5 2	33 16 1	51 0 0	- -	19 11 6	6 15 8	49 5 5	1,266 19 3	75 3 1	7 13 6
91 16 11	577 2 7	51 13 8	140 13 7	75 3 7	18 10 0	107 10 0	125 10 4	2,714 2 9	407 12 5	68 12 0
29 2 8	531 11 3	31 2 2	11 5 0	- -	- -	- -	25 15 9	1,259 15 6	240 17 8	45 17 8
02 1 8	478 9 6	72 8 5	11 0 0	492 4 11	1 18 0	16 14 8	77 4 8	1,898 6 4	460 10 3	103 11 6
53 5 3	30 1 6	8 5 9	3 12 6	2 10 0	- -	- -	24 11 4	326 10 2	97 13 5	12 12 5
96 3 9	334 18 1	82 7 1	15 17 6	171 7 9	- -	0 10 0	158 2 6	2,332 10 5	355 19 5	79 1 0
03 12 6	363 14 5	72 13 7	7 15 0	76 1 6	16 16 1	223 0 0	158 3 5	2,170 17 8	282 11 8	100 2 4
84 18 6	154 10 6	46 15 3	16 9 6	6 10 0	0 15 0	- -	19 11 6	771 1 9	133 17 2	107 7 1
05 9 9	70 9 4	12 2 11	32 0 0	- -	- -	- -	64 5 11	478 18 9	117 9 3	16 18 2
76 1 0	185 1 1	36 12 2	35 0 0	18 0 0	- -	- -	65 11 9	936 1 3	135 9 5	42 8 1
90 15 9	43 5 8	69 5 6	20 12 0	- -	- -	- -	8 15 9	457 15 8	21 2 8	71 14 2
79 16 3	169 10 10	191 8 1	27 5 0	30 9 0	24 13 9	0 11 6	38 5 6	1,810 17 1	301 9 0	271 3 9
54 8 8	1,461 9 1	129 11 4	74 15 0	92 8 4	- -	71 10 0	204 2 11	3,848 4 0	563 4 0	131 6 0
42 0 0	261 19 6	18 4 7	64 0 0	- -	- -	- -	3 0 0	508 15 9	50 2 9	6 11 11
31 14 7	195 13 10	225 7 8	54 2 0	- -	- -	33 0 0	76 13 5	1,407 18 3	202 12 11	148 9 2
81 9 2	79 6 1	27 6 1	- - -	- -	- -	12 0 0	11 18 5	492 6 9	52 10 11	50 12 4
56 13 11	250 7 5	28 6 3	84 0 0	57 11 0	- -	3 10 0	39 3 6	987 7 4	79 15 7	36 6 8
11 11 5	487 5 4	397 14 3	77 12 9	- -	- -	- -	383 15 2	1,787 2 2	328 5 8	19 9 0
505 18 11	6,021 4 1	1,591 15 8	736 8 6	1,022 6 1	108 14 4	557 14 2	1,776 19 5	26,490 17 11	4,012 8 9	1,421 2 0

COUNTY OF WORCESTER.

05 19 10	145 18 4	18 9 4	2 0 0	85 15 6	- -	15 0 0	11 2 1	639 3 6	128 3 7	27 8 6
53 19 6	150 11 11	35 11 3	- - -	- -	- -	- -	7 0 5	427 8 7	87 15 8	9 10 9
38 13 11	314 12 3	129 0 7	10 0 0	- -	- -	- -	44 1 10	1,126 0 9	218 6 1	24 3 0
23 3 0	7 17 9	8 17 7	13 4 8	- -	- -	- -	3 17 0	96 4 6	- - -	12 3 1
201 11 11	182 4 1	35 19 0	- - -	74 7 0	- -	38 3 6	22 3 10	975 17 10	145 0 9	77 7 5
95 10 10	75 1 6	60 12 6	26 16 7	27 5 0	- -	- -	11 1 3	446 10 4	27 2 3	11 19 1
127 18 10	144 0 7	37 15 2	6 0 6	28 3 4	1 0 0	164 13 5	44 6 7	847 4 11	180 2 9	39 4 10
179 13 11	153 11 11	43 0 1	30 3 6	50 15 6	- -	- -	70 8 2	861 11 1	79 13 8	15 4 11
234 10 5	394 13 5	164 8 3	164 3 0	- -	- -	- -	11 8 2	1,687 19 10	443 9 11	—
250 6 9	315 2 7	94 16 3	24 10 0	- -	- -	- -	61 13 6	1,233 15 4	380 6 11	108 6 8
240 4 11	107 14 3	106 1 7	36 7 9	29 1 8	- -	- -	47 11 2	931 13 5	98 12 5	123 14 11
77 15 2	35 14 4	13 5 0	8 0 0	16 18 0	- -	18 0 0	5 14 7	286 13 1	78 17 4	—
138 5 0	50 4 7	43 17 10	- - -	- -	- -	6 15 0	28 15 9	544 11 3	111 6 8	67 15 8
348 12 3	334 5 5	52 16 8	96 0 0	- -	- -	- -	23 10 6	1,143 4 7	197 19 11	211 16 6
103 2 3	99 16 6	41 18 4	10 0 0	- -	- -	- -	64 17 1	455 5 6	101 11 7	19 10 1
567 16 0	434 5 1	83 2 8	105 0 0	- -	- -	36 10 0	61 16 4	1,962 8 5	374 17 11	75 18 7
79 4 2	50 4 4	634 4 4	355 4 0	- -	- -	- -	892 13 3	2,751 13 1	349 11 5	365 9 6
066 8 8	2,995 18 10	1,603 16 5	887 10 0	312 6 0	1 0 0	279 1 11	1,412 1 6	16,417 6 0	3,002 18 10	1,189 13 6

COUNTY OF YORK.

NAMES OF DISTRICTS.	BALANCES, 25th March 1860.		RECEIPTS.						Manual Labour.
	In Hand.	Overspent.	Rates or Assessments.	Team Labour performed in lieu of Rates.	Other Work performed in lieu of Rates.	From Turnpike Trusts.	Other Receipts.	Total Receipts.	
Returns.	£ s. d.	£ s. d.	£ s. d.	£ s. d.	£ s. d.	£ s. d.	£ s. d.	£ s. d.	£ s.
EAST RIDING.									
Bainton-Beacon - 26	705 7 4	62 8 3	4,259 6 3	- -	- -	- -	173 6 6	4,432 12 9	1,431 5
Buckrose - - 51	273 14 10	27 16 6	3,103 11 5	453 8 10	0 17 6	1 8 2	97 8 5	3,656 14 4	1,530 8
Dickering - - 46	540 6 10	26 3 0	6,373 17 10	- -	- -	- -	289 2 7	6,663 0 5	1,979 5
Holderness, Middle - 33	285 17 10	42 2 3	2,081 3 7	499 1 5	- -	- -	160 5 1	2,740 10 1	605 8
Holderness, North - 32	227 9 6	33 5 3	2,253 15 4	17 16 0	- -	- -	232 10 4	2,504 1 8	646 3
Holderness, South - 25	237 3 9	12 0 9	1,299 1 5	516 1 6	- -	- -	184 11 4	1,999 14 3	413 18
Holme-Beacon - - 29	142 13 7	10 19 9	2,874 8 9	115 12 2	8 15 10	22 10 0	131 9 0	3,152 15 9	774 1
Howdenshire - - 33	297 12 2	55 11 10	2,662 3 7	- -	- -	- -	32 5 11	2,694 9 6	679 4
Hunsley-Beacon, North 21	247 3 4	23 1 9	1,250 15 1	- -	- -	- -	101 5 11	1,352 1 0	368 2
Hunsley-Beacon, South 26	321 3 7	48 0 3	3,163 15 4	494 9 11	11 7 7	- -	210 10 9	3,880 3 7	1,009 19
Ouse and Derwent - 30	230 0 10	25 10 11	3,389 16 10	- -	1 6 0	- -	72 18 3	3,464 1 1	982 3
Wilton-Beacon - 31	266 2 1	3 1 5	2,370 10 1	102 3 2	49 10 0	- -	57 3 3	2,579 6 6	841 19
NORTH RIDING.									
Allertonshire - -34	183 13 2	2 18 0	1,571 17 6	- -	- -	- -	9 18 9	1,581 16 3	834 18
Birdforth - - 55	248 11 7	70 15 7	2,343 12 10	- -	- -	- -	21 3 6	2,364 16 4	1,243 7
Bulmer, East - - 32	254 1 9	25 15 10	2,245 5 3	353 2 0	17 10 6	- -	31 18 11	2,647 16 8	651 5
Bulmer, West - - 30	219 12 11	51 7 11	1,657 6 7	281 6 4	- -	1 17 8	105 4 8	2,045 15 3	746 3 1
Gilling, East - - 24	91 18 0	5 0 11	806 1 8	- -	- -	- -	4 19 6	811 1 2	399 18 1
Gilling, West - - 45	173 4 5	9 16 8	750 6 0	- -	- -	- -	4 9 2	754 15 2	587 8
„ Greta Bridge District 21	129 6 9	3 6 2	493 17 7	16 2 0	6 15 3	- -	53 3 2	569 18 0	295 10
Hallikeld - - 31	136 1 2	42 12 8	980 16 11	- -	- -	- -	31 9 4	1,012 6 3	688 14
Hang, East - - 35	179 8 11	18 7 4	1,409 3 8	- -	- -	- -	33 11 4	1,442 15 0	952 10
Hang, West - - 48	255 6 0	29 5 6	1,455 0 3	- -	23 4 2	- -	80 17 3	1,559 1 8	1,232 15
Langbaurgh, East - 30	580 9 10	29 6 11	2,234 4 4	366 1 5	207 5 11	- -	91 13 8	2,899 5 0	1,377 1
Langbaurgh, North - 8	95 5 9	- - -	681 17 4	- -	- -	- -	2 17 7	684 14 11	219 3
Langbaurgh, West - 33	189 12 4	6 1 0	1,764 13 10	- -	- -	- -	59 0 1	1,823 13 11	872 4
Malton - - 21	177 13 10	67 11 3	1,175 12 1	92 10 1	5 13 7	- -	16 16 9	1,290 12 6	594 4
Pickering Lyth, East - 29	242 18 7	6 0 6	2,332 0 0	- -	- -	17 0 0	151 0 7	2,500 0 7	1,208 17
Pickering Lyth, West - 26	210 10 4	1 4 8	1,881 6 4	521 9 2	200 6 7	106 10 0	103 6 5	2,812 18 6	1,120 6
Ryedale - - - 51	212 13 9	0 3 8	2,488 14 11	92 7 0	84 14 11	- -	120 18 6	2,786 15 4	1,214 10
Whitby-Strand - 19	161 13 8	14 12 8	2,445 10 0	- -	- -	- -	6 17 2	2,452 7 2	1,035 7
Yarm - - - 17	67 5 7	5 19 9	702 14 7	36 14 0	0 17 3	2 0 0	5 4 0	747 9 10	342 4
WEST RIDING.									
Agbrigg, Lower - 35	722 10 3	71 11 10	5,863 6 8	330 3 11	- -	232 3 0	344 18 11	6,770 12 6	2,578 14
Agbrigg, Upper - 43	291 9 0	63 0 0	9,137 2 10	124 4 6	48 8 1	29 10 0	340 11 8	9,679 17 1	4,859 9
Ainsty, East - - 17	57 16 1	13 2 10	822 19 4	- -	- -	- -	115 3 8	938 3 0	359 18
Barkston Ash, Lower - 24	355 18 9	238 18 6	3,436 9 6	- -	- -	1 3 0	74 5 11	3,511 18 5	1,347 1
Barkston Ash, Upper - 16	159 19 9	43 15 11	1,843 19 0	354 19 0	- -	0 13 0	142 12 2	2,342 3 2	978 11
Bolton-by-Bowland - 18	65 12 8	0 4 11	177 17 2	151 3 6	184 5 3	- -	0 8 3	513 14 2	117 7
Claro - - - 68	313 18 10	67 18 8	3,552 18 1	173 5 2	70 8 0	130 4 3	312 10 6	4,239 6 0	1,963 16
Dewsbury - - 10	412 4 2	44 15 7	4,954 9 11	- -	- -	431 6 1	16 18 0	5,402 14 0	1,903 8
Ewcross - - 21	146 1 8	0 0 5	640 5 7	10 17 6	4 17 6	- -	6 7 1	662 7 8	483 9
Keighly - - 11	415 17 2	54 11 1	1,434 8 5	- -	- -	150 6 0	6 3 10	1,590 18 3	813 8
Kirkby-Malzeard - 12	58 17 2	0 19 0	294 2 7	2 2 0	4 15 0	- -	2 18 0	303 17 7	237 7
Morley, East - - 21	944 18 0	- - -	5,765 18 11	170 19 4	8 19 8	561 2 11	14 0 3	6,521 1 1	2,933 14
Morley, West - - 26	1,568 18 3	103 4 8	8,124 17 3	43 9 6	- -	523 4 5	136 12 2	8,828 3 4	4,049 15
Osgoldcross, Lower - 26	489 5 3	16 11 11	3,452 1 10	229 16 2	- -	1 15 0	136 2 6	3,819 15 6	1,319 9
Osgoldcross, Upper - 35	337 6 7	91 15 0	3,515 16 8	- -	- -	9 9 0	68 4 3	3,593 9 11	1,479 10
Otley - - - 27	413 2 11	24 7 0	2,164 4 2	262 6 2	9 6 6	370 11 3	77 9 4	2,883 17 5	1,307 3
Ripon - - 26	242 6 0	30 10 9	1,127 18 11	5 2 0	7 16 0	- -	67 7 5	1,208 4 4	638 6
Rotherham - - 40	809 5 6	128 14 10	3,567 0 8	- -	- -	412 4 11	28 3 2	4,007 8 9	1,635 13

COUNTY OF YORK.

EXPENDITURE.									BALANCES, 25th March 1861.	
Team Labour.	Materials.	Tradesmen's Bills.	Salaries.	Team Labour performed in lieu of Rates.	Other Work performed in lieu of Rates.	To Turnpike Trusts.	Other Payments.	Total Expenditure.	In Hand.	Overspent.
£ s. d.	£ s. d.	£ s. d.	£ s. d.	£ s. d.	£ s. d.	£ s. d.	£ s. d.	£ s. d.	£ s. d.	£ s. d.
585 10 5	1,865 13 11	268 18 9	43 0 0	- -	- -	30 12 6	115 2 6	4,340 3 3	739 15 1	4 6 6
666 1 6	571 6 6	87 0 9	5 16 0	453 8 10	0 17 6	277 10 6	66 3 9	3,658 13 10	321 16 8	77 17 10
383 12 7	2,003 15 9	365 12 3	39 12 0	- -	- -	- -	309 3 7	6,581 1 5	644 17 2	48 14 4
422 13 10	926 17 10	138 16 10	1 0 0	499 1 5	- -	47 11 9	73 8 4	2,714 18 0	281 8 4	12 0 8
749 7 10	903 18 2	179 19 3	20 2 0	17 16 0	- -	33 15 0	38 6 9	2,589 8 8	233 18 4	125 1 1
261 6 11	568 10 5	105 1 0	23 2 0	516 1 6	- -	- -	71 5 10	1,959 5 8	281 7 11	15 16 4
525 16 1	1,295 18 2	116 8 8	40 0 0	115 12 2	8 15 10	247 3 9	34 13 7	3,158 9 10	150 9 10	24 10 1
411 16 1	1,493 9 6	102 4 3	- - -	- -	- -	13 16 6	62 16 8	2,763 7 0	198 9 1	25 6 3
302 16 7	601 8 4	79 4 6	2 0 0	- -	- -	102 18 9	10 13 0	1,467 3 6	189 12 6	80 13 5
392 12 8	1,604 13 3	143 11 9	19 12 9	494 9 11	11 7 7	111 2 2	55 9 0	3,842 18 3	332 12 11	22 4 3
497 5 1	1,423 12 7	94 9 8	23 6 0	- -	1 6 0	150 8 9	218 19 11	3,391 11 2	287 15 3	10 15 5
473 9 5	1,043 10 7	94 2 1	30 0 0	102 3 2	49 10 0	- -	40 9 7	2,675 3 11	219 8 1	52 4 10
209 0 4	482 2 10	77 11 1	50 0 0	- -	- -	- -	24 17 2	1,678 9 10	138 13 5	54 11 10
386 2 0	510 16 5	164 19 3	17 15 10	- -	- -	- -	28 10 7	2,351 11 8	281 13 6	90 12 10
286 11 9	959 14 3	161 17 4	77 8 4	353 2 0	17 10 6	60 16 8	93 8 7	2,661 14 8	224 15 11	10 8 0
195 5 1	524 16 1	72 2 5	23 8 0	281 6 4	- -	84 7 8	99 0 10	2,026 10 3	259 3 5	71 13 5
214 13 8	70 0 5	69 19 1	12 4 0	- -	- -	- -	15 10 6	782 6 7	116 9 10	0 18 2
119 12 5	36 8 11	24 13 9	5 10 0	- -	- -	- -	28 7 4	802 0 8	139 13 11	23 11 8
64 1 8	44 10 11	5 11 5	9 17 6	16 2 0	6 15 3	2 0 0	86 6 3	530 15 0	165 3 7	- - -
73 11 8	119 5 11	49 19 7	- - -	- -	- -	- -	13 0 11	944 12 8	172 5 1	11 3 0
170 13 7	162 14 8	84 14 11	65 15 0	- -	- -	- -	33 13 3	1,470 1 10	151 10 7	17 15 10
193 0 10	7 12 2	37 13 2	12 10 0	- -	23 4 2	- -	94 7 5	1,601 3 2	214 9 3	30 10 3
298 10 10	355 1 5	87 3 6	101 8 10	366 1 5	207 5 11	- -	65 10 11	2,858 4 5	597 9 1	5 5 7
172 1 11	278 11 4	22 13 3	- - -	- -	- -	- -	16 18 7	709 8 7	81 19 7	11 7 6
314 0 3	482 7 8	106 13 4	38 0 0	- -	- -	- -	34 1 6	1,847 7 0	165 8 6	5 10 3
260 13 11	321 3 9	18 18 10	7 0 0	92 10 1	5 13 7	- -	31 11 6	1,331 16 7	144 8 8	75 10 2
687 14 9	318 14 0	108 13 10	7 0 0	- -	- -	10 15 7	141 2 6	2,482 18 5	274 0 2	19 19 11
141 10 0	514 19 2	231 18 1	49 5 0	521 9 2	200 6 7	- -	34 16 11	2,814 11 5	216 1 3	8 8 6
745 13 5	503 8 6	70 2 5	10 12 6	92 7 0	84 14 11	13 18 0	42 8 8	2,777 16 1	245 4 3	23 14 11
861 8 0	242 18 2	81 12 7	127 0 0	- -	- -	- -	26 4 0	2,374 10 7	230 8 2	5 10 7
105 5 8	238 4 7	28 14 0	31 6 8	36 14 0	0 17 3	- -	11 3 10	794 10 9	77 18 10	63 13 11
930 7 11	1,951 5 7	326 7 1	240 7 0	330 3 11	- -	38 18 3	338 19 2	6,735 3 9	886 3 3	199 16 1
720 7 1	1,599 6 9	624 4 7	409 9 6	124 4 6	48 8 1	74 2 0	670 4 9	10,129 16 7	338 6 11	559 17 5
217 15 5	289 5 8	50 0 6	- - -	- -	- -	- -	36 0 2	953 0 4	58 15 3	28 19 4
508 3 1	1,326 14 8	92 18 5	105 2 0	- -	- -	146 4 8	28 2 6	3,554 6 6	205 16 3	131 4 1
226 3 4	265 1 4	79 16 7	11 0 0	354 19 0	- -	167 13 0	115 10 3	2,198 15 5	289 6 3	29 14 8
12 9 5	13 5 5	15 14 3	11 0 0	151 3 6	184 5 3	1 15 0	33 0 7	540 0 8	42 1 1	2 19 10
474 5 0	576 2 7	469 16 4	53 15 6	173 5 2	70 8 0	247 13 3	130 8 11	4,159 10 11	429 15 3	104 0 0
405 14 6	1,747 9 10	248 18 5	208 15 0	- -	- -	- -	103 6 3	5,617 12 10	290 9 1	137 19 4
114 14 3	16 10 10	27 6 2	55 12 2	10 17 6	4 17 6	- -	25 0 11	738 8 7	79 7 0	9 6 8
271 8 1	197 1 2	48 19 6	92 0 0	- -	- -	- -	20 8 10	1,443 6 2	545 15 11	36 17 9
14 15 5	22 5 7	16 14 1	1 0 0	2 2 0	4 15 0	- -	7 19 11	306 19 5	55 9 1	0 12 9
849 9 9	2,265 10 2	400 5 8	175 15 2	170 19 4	8 19 8	2 19 10	399 3 0	7,206 17 1	477 6 9	218 4 9
866 19 1	1,638 15 5	229 9 9	504 2 2	43 9 6	- -	- -	273 6 10	8,605 18 5	1,935 1 9	247 3 3
387 10 7	1,471 14 5	145 13 5	162 10 0	229 16 2	- -	27 7 8	137 7 5	3,881 9 5	424 15 6	13 16 1
852 16 9	631 5 5	169 14 11	46 8 0	- -	- -	212 3 6	63 6 0	3,455 4 11	476 6 7	92 10 0
398 2 0	571 0 8	104 2 6	95 5 0	262 6 2	9 6 6	- -	93 2 5	2,840 8 7	447 8 10	15 4 1
126 9 6	86 12 5	221 4 11	78 14 0	5 2 0	7 16 0	11 3 0	85 11 11	1,261 0 2	166 3 0	7 3 7
073 0 3	879 19 5	403 8 8	167 15 0	- -	- -	- -	37 7 11	4,197 5 0	575 8 6	84 14 1

COUNTY OF YORK—*continued.*

NAMES OF DIVISIONS, &c.		BALANCES, 25th March 1860.		RECEIPTS.						Manual Labour.
		In Hand.	Overspent.	Rates or Assessments.	Team Labour performed in lieu of Rates.	Other Work performed in lieu of Rates.	From Turnpike Trusts.	Other Receipts.	Total Receipts.	
West Riding—*continued.*	Returns.	£ s. d.	£ s. d.	£ s. d.	£ s. d.	£ s. d.	£ s. d.	£ s. d.	£ s. d.	£ s. d.
Saddleworth	8	313 15 5	- - -	1,148 0 1	- -	- -	- -	6 3 10	1,154 3 11	836 2 11
Skyrack	32	443 7 10	247 6 7	4,449 18 9	- -	- -	220 1 8	93 0 9	4,763 1 2	1,925 12 6
Staincliffe, East	59	374 3 10	58 7 7	1,643 7 3	196 6 4	129 5 7	48 10 9	88 17 5	2,106 7 4	912 17 1
Staincliffe, West	24	80 13 2	29 5 11	537 8 11	7 18 5	11 2 10	- -	13 15 11	570 6 1	284 18 7
Staincross	43	1,188 18 10	51 2 8	6,670 1 8	459 16 4	21 18 7	465 4 2	95 13 8	7,712 14 5	3,027 2 7
Strafforth and Tickhill, Lower	52	745 11 10	240 16 10	5,511 12 10	- -	- -	177 12 2	109 0 6	5,798 5 6	2,361 18 4
Strafforth and Tickhill, Upper	36	469 3 5	32 9 8	2,823 7 5	200 17 10	5 2 2	- -	100 5 1	3,129 12 6	1,313 0 0
Tadcaster	20	125 0 10	115 14 7	1,229 17 3	175 12 1	- -	- -	25 0 0	1,430 9 4	614 15 0
Wetherby	22	130 15 10	98 1 11	1,101 13 3	- -	- -	- -	37 0 11	1,138 14 2	604 11 0
Boroughs, &c.	29	4,340 3 4	1,845 18 5	37,227 1 7	81 1 8	- -	1,030 13 1	2,706 10 1	41,047 6 5	14,821 8 1
	1,773	23,601 6 4	4,473 16 0	186,720 13 4	6,938 6 5	1,124 10 3	4,947 0 6	7,845 12 11	207,576 3 5	82,587 6 4

NORTH WALES.

COUNTY OF ANGLESEY.

Anglesey, 1st Division	36	132 7 3	54 15 3	800 17 10	183 7 3	33 6 6	- -	20 19 4	1,038 10 11	313 3 3
Anglesey, 2d Division	36	174 5 3	21 17 5	789 2 3	347 9 3	12 1 10	- -	22 13 11	1,171 7 3	382 13 11
Borough of Beaumaris	3	69 11 2	2 18 5	123 17 6	4 16 0	0 17 0	- -	- -	129 10 6	81 12 3
	75	376 3 8	79 11 1	1,713 17 7	535 12 6	46 5 4	- -	43 13 3	2,339 8 8	777 9 5

COUNTY OF CARNARVON.

Bangor	6	65 17 6	- - -	376 14 7	- -	- -	- -	0 5 0	376 19 7	252 5 0
Carnarvon*	11	35 1 7	- - -	968 12 9	- -	- -	- -	19 7 11	988 0 8	549 8 1
Conway	13	2 0 0	53 14 2	313 18 10	56 14 9	17 3 2	- -	- -	387 16 9	174 15 2
Eifionydd	9	35 16 2	- - -	131 10 7	4 3 0	- -	- -	- -	135 18 7	40 8 0
Nant Conway	7	17 8 5	2 6 4	86 9 1	2 11 0	2 3 3	- -	- -	91 3 4	63 14 4
Pwllheli	31	22 19 10	69 1 11	290 4 6	414 6 7	151 18 1	- -	- -	856 9 2	156 1 7
	77	179 3 6	125 2 5	2,167 10 4	478 0 4	171 4 6	- -	19 12 11	2,836 8 1	1,236 12 8

* For the year ending March 1859.

COUNTY OF DENBIGH.

Bromfield	34	117 2 10	103 2 1	1,870 8 7	19 1 6	- -	- -	5 6 9	1,894 16 10	1,005 2 10
Chirk, Upper	30	82 2 10	24 0 5	425 7 7	21 6 0	3 17 6	- -	- -	450 11 1	234 6 1
Isaled	51	95 19 6	41 5 8	604 8 3	86 18 1	12 6 9	- -	1 1 10	704 14 11	357 2 2
Isdulas	25	56 12 11	13 10 4	599 11 5	- -	- -	- -	- -	599 11 5	279 15 7
Llangollen	33	55 15 5	15 1 3	480 13 7	50 4 9	0 6 0	- -	- -	531 4 4	263 3 0
Ruabon	11	46 9 0	5 3 2	356 13 8	- -	- -	- -	- -	356 13 8	199 7 5
Ruthin	50	54 15 1	10 14 6	373 10 2	71 18 6	40 18 10	- -	1 10 10	487 18 4	243 2 5
Uwchaled	23	14 12 8	3 14 2	96 18 2	9 12 0	8 11 6	- -	2 8 0	117 9 8	54 9 6
Uwchddulas	17	33 9 0	34 13 8	355 10 11	25 1 0	2 14 6	- -	- -	383 6 5	269 4 5
Borough of Denbigh	1	9 8 8	- - -	191 17 6	- -	- -	- -	1 6 6	193 4 0	85 14 1
	275	566 7 11	251 5 3	5,354 19 10	284 1 10	68 15 1	- -	11 13 11	5,719 10 8	2,991 8 1

COUNTY OF YORK—*continued.*

EXPENDITURE.									BALANCES, 25th March 1861.	
Team Labour.	Materials.	Tradesmen's Bills.	Salaries.	Team Labour performed in lieu of Rates.	Other Work performed in lieu of Rates.	To Turnpike Trusts.	Other Payments.	Total Expenditure.	In Hand.	Overspent.
£ s. d.	£ s. d.	£ s. d.	£ s. d.	£ s. d.	£ s. d.	£ s. d.	£ s. d.	£ s. d.	£ s. d.	£ s. d.
217 18 2	89 1 0	22 14 10	67 0 0	- -	- -	- -	60 6 11	1,293 3 10	216 5 7	41 10 1
,101 3 9	1,232 17 3	324 4 10	124 5 6	- -	- -	93 0 0	236 6 4	5,037 10 2	377 1 3	455 9 0
300 5 6	364 9 5	57 4 6	72 6 0	196 6 4	129 5 7	- -	156 3 9	2,188 18 2	314 3 4	80 17 11
100 17 6	72 3 3	28 4 5	65 19 0	7 18 5	11 2 10	- -	35 1 3	606 5 3	54 3 0	38 14 11
,158 3 8	1,865 14 11	424 10 6	330 16 9	459 16 4	21 18 7	11 12 3	244 19 5	7,544 15 0	1,567 6 1	261 10 6
,191 13 0	1,379 7 3	324 9 0	132 17 0	- -	- -	244 3 3	68 8 0	5,702 15 10	736 10 10	136 6 2
315 8 7	627 8 5	276 0 10	80 15 0	200 17 10	5 2 2	71 6 4	216 2 11	3,106 3 0	524 7 4	64 4 1
116 7 11	222 5 4	65 4 6	5 0 0	175 12 1	- -	62 3 7	55 3 1	1,316 11 6	171 3 1	47 19 0
132 3 6	158 6 7	141 6 8	7 6 0	- -	- -	- -	67 17 8	1,111 11 5	140 4 10	80 8 2
,517 16 2	14,775 14 9	3,048 1 1	1,881 1 4	81 1 8	- -	443 13 7	3,321 4 11	41,890 1 7	4,309 17 4	2,658 7 7
2,274 9 11	56,813 1 8	11,667 18 6	6,079 9 6	6,938 6 5	1,124 10 3	3,042 16 9	9,077 15 9	209,605 15 2	23,913 7 1	6,815 8 6

NORTH WALES.

COUNTY OF ANGLESEY.

78 10 7	276 13 10	24 1 1	132 18 0	183 7 3	33 6 6	- -	37 17 4	1,079 17 10	106 17 7	70 12 6
126 13 7	227 19 0	31 6 4	74 17 8	347 9 3	12 1 10	3 10 8	19 8 4	1,226 0 7	147 13 10	49 19 4
26 8 0	5 13 3	2 7 11	7 0 0	4 16 0	0 17 0	- -	1 2 0	129 16 5	67 15 4	1 8 6
231 12 2	510 6 1	57 15 4	214 15 8	535 12 6	46 5 4	3 10 8	58 7 8	2,435 14 10	322 6 9	122 0 4

COUNTY OF CARNARVON.

50 18 10	0 18 9	9 6 10	75 0 0	- -	- -	- -	18 4 8	406 14 1	50 16 11	14 13 11
104 14 10	49 4 2	99 6 3	19 10 0	- -	- -	- -	115 2 2	937 5 6	88 12 3	2 15 6
57 0 2	16 18 8	2 7 9	53 0 10	56 14 9	17 3 2	- -	2 6 1	380 6 7	2 12 1	46 16 1
57 1 0	13 9 9	0 11 0	10 8 0	4 8 0	- -	- -	7 14 8	134 0 11	37 13 10	—
16 7 6	- - -	0 2 4	9 13 4	2 11 0	2 3 3	6 0 0	0 12 10	101 4 7	7 18 5	2 17 7
44 4 8	15 17 0	4 2 11	74 12 11	414 6 7	151 18 1	- -	21 10 2	882 13 11	15 3 11	87 10 9
330 7 0	96 8 4	115 17 1	242 5 1	478 0 4	171 4 6	6 0 0	165 10 7	2,842 5 7	202 17 5	154 13 10

COUNTY OF DENBIGH.

542 11 7	152 9 2	17 4	35 0 0	19 1 6	- -	- -	62 12 5	1,882 14 10	162 15 5	136 12 8
96 0 9	67 17 4	6 8 7	- - -	21 6 0	3 17 6	6 11 5	15 13 1	452 1 7	70 16 9	14 4 10
93 1 5	80 5 5	8 3 3	1 19 4	86 18 1	12 6 9	- -	31 2 1	670 18 6	105 8 2	16 17 11
199 19 3	85 4 4	3 11 2	43 3 0	- -	- -	- -	13 17 3	625 10 7	39 18 3	22 14 10
94 3 9	76 14 10	23 9 8	10 2 6	50 4 9	0 6 0	- -	20 7 4	538 11 10	58 17 5	25 10 9
110 7 2	8 3 3	18 12 0	15 0 0	- -	- -	- -	14 0 4	365 10 2	36 10 5	4 1 1
50 8 0	48 13 6	1 17 3	7 3 0	71 18 6	40 18 10	- -	24 5 4	488 6 10	65 11 4	21 19 3
14 13 0	2 13 0	0 1 3	2 11 6	9 12 0	8 11 6	12 0 0	6 3 1	110 14 4	18 12 4	0 18 6
37 16 7	5 14 9	2 16 5	43 0 6	25 1 0	2 14 6	- -	11 14 9	398 3 2	33 8 8	49 10 1
35 3 8	23 16 6	11 8 7	12 10 0	- -	- -	- -	0 11 0	169 4 8	33 8 0	—
,274 5 2	551 12 1	142 5 6	170 9 10	284 1 10	68 15 1	18 11 5	200 6 8	5,701 16 6	625 6 9	292 9 11

COUNTY OF FLINT.

NAMES OF DIVISIONS, &c.	Returns.	BALANCES, 25th March 1860. In Hand. £ s. d.	Overspent. £ s. d.	RECEIPTS. Rates or Assessments. £ s. d.	Team Labour performed in lieu of Rates. £ s. d.	Other Work performed in lieu of Rates. £ s. d.	From Turnpike Trusts. £ s. d.	Other Receipts. £ s. d.	Total Receipts. £ s. d.	Manual Labour. £ s. d.
Caerwys	16	11 3 1	7 10 3	99 2 1	6 9 0	- -	- -	0 0 2	105 11 3	36 10 8
Hawarden	14	36 3 4	149 2 11	383 4 3	70 8 9	1 1 1	- -	7 10 0	462 4 1	146 7 9
Holywell	13	131 3 4	4 9 0	705 19 8	- -	- -	- -	0 17 2	706 16 10	167 7 7
Hope	9	27 13 9	1 19 4	130 3 1	8 16 0	- -	- -	- -	138 19 1	65 12 7
Maylor	13	112 6 0	1 16 9	483 16 10	51 8 0	- -	- -	1 8 1	536 12 11	256 11 9
Mold	12	57 1 5	18 19 3	293 15 5	72 16 4	1 8 11	- -	- -	368 0 8	138 15 2
Northop	17	27 19 10	6 10 5	292 14 3	37 9 10	4 6 5	- -	- -	334 10 6	112 13 9
Prestatyn	10	62 8 9	6 3 11	512 1 11	- -	- -	- -	2 16 11	514 18 10	192 16 7
Rhuddlan	18	46 8 11	6 14 1	363 9 1	- -	- -	- -	- -	363 9 1	163 6 2
Borough of Flint	1	20 17 10	- - -	128 19 1	- -	- -	- -	- -	128 19 1	54 7 0
	123	533 6 3	203 5 11	3,393 5 8	247 7 11	6 16 5	- -	12 12 4	3,660 2 4	1,334 9 0

COUNTY OF MERIONETH.

Ardudwy-is-Artro*	6	- - -	0 5 11	7 6 4	- -	- -	- -	1 2 4	8 8 8	5 0 4
Ardudwy-uwch-Artro	12	57 2 0	2 1 0	233 7 3	7 7 6	0 8 0	- -	22 0 2	263 2 11	183 2 3
Edernion†	—	- - -	- - -	- - -	- -	- -	- -	- -	- - -	- - -
Estimaner	6	2 12 8	0 16 4	23 16 7	0 11 1	7 1 7	- -	- -	31 9 3	16 17 8
Penllyn†	—	- - -	- - -	- - -	- -	- -	- -	- -	- - -	- - -
Talybont and Mowddy	7	15 8 9	6 14 3	55 1 3	- -	- -	- -	- -	55 1 3	61 2 0
	31	75 3 5	9 17 6	319 11 5	7 18 7	7 9 7	- -	23 2 6	358 2 1	266 2 3

* For the year ending March 1857.

† No Returns can be obtained.

COUNTY OF MONTGOMERY.

Cawrse	11	27 15 5	14 9 7	112 6 9	- -	- -	- -	1 0 0	113 6 9	64 12 8
Deythur	17	70 13 8	6 14 1	213 6 11	- -	- -	- -	0 1 0	213 7 11	121 7 5
Llanfyllin and Lower Pool	52	96 3 8	33 10 11	431 8 6	16 19 0	9 9 7	1 16 0	0 15 0	460 8 1	247 10 11
Llanidloes, Lower	8	4 5 4	- - -	43 16 0	67 3 0	62 19 6	- -	- -	173 18 6	- - -
Llanidloes, Upper	22	39 11 7	1 6 4	233 10 3	86 15 0	75 10 6	- -	- -	395 15 9	75 19 1
Machynlleth	19	10 16 0	33 9 11	354 13 6	- -	- -	- -	- -	354 13 6	209 1 10
Mathrafel	38	41 2 2	35 15 2	271 5 3	- -	- -	- -	5 9 5	276 14 8	166 7 7
Montgomery, Lower	11	20 0 9	9 0 10	148 14 4	2 1 0	- -	- -	- -	150 15 4	84 17 3
Montgomery, Upper	21	86 8 6	3 5 3	387 0 1	4 1 6	1 12 3	- -	- -	392 13 10	113 2 5
Newtown, Lower	24	59 10 1	3 6 9	229 10 8	- -	- -	- -	- -	229 10 8	131 6 5
Newtown, Upper	18	146 14 5	- - -	256 9 6	- -	- -	- -	- -	256 9 6	115 4 10
Pool, Upper	10	32 10 0	4 17 2	209 3 3	- -	- -	- -	5 10 2	214 13 5	148 13 11
Boroughs, &c.	3	31 6 7	12 6 7	150 8 8	6 15 6	5 17 6	- -	3 10 0	166 11 8	78 0 11
	254	666 18 2	158 2 7	3,041 13 8	183 15 0	155 9 4	1 16 0	16 5 7	3,398 19 7	1,556 5 3

COUNTY OF FLINT.

EXPENDITURE.								BALANCES, 25th March 1861.	
Team Labour.	Materials.	Tradesmen's Bills.	Salaries.	Team Labour performed in lieu of Rates.	Other Work performed in lieu of Rates.	To Turnpike Trusts.	Other Payments.	Total Expenditure.	In Hand.	Overspent.
£ s. d.	£ s. d.	£ s. d.	£ s. d.	£ s. d.	£ s. d.	£ s. d.	£ s. d.	£ s. d.	£ s. d.	£ s. d.
12 2 10	8 5 9	0 6 0	3 2 6	6 9 0	- -	42 1 0	7 13 3	116 11 0	4 16 5	12 3 4
66 11 0	93 18 7	3 2 8	8 0 0	70 8 9	1 1 1	34 4 0	10 16 2	434 10 0	55 8 9	140 14 3
84 8 10	86 3 1	- - -	21 9 10	- -	- -	411 15 1	70 6 6	841 10 11	28 9 6	36 9 3
27 14 3	20 9 7	2 19 5	9 0 0	8 16 0	- -	3 5 0	8 15 11	146 12 9	18 1 4	0 0 7
92 18 3	79 17 5	59 2 9	33 0 0	51 8 0	- -	- -	19 13 11	592 12 1	66 17 8	12 7 7
18 12 1	36 5 1	3 8 6	4 12 6	72 16 4	1 8 11	30 0 0	24 17 2	330 15 9	83 9 1	8 2 0
10 8 0	41 14 8	4 8 4	- - -	37 9 10	4 6 5	111 12 0	6 9 5	329 2 5	34 6 10	7 9 4
168 4 6	39 0 2	3 13 5	25 0 0	- -	- -	28 6 6	10 10 6	467 11 8	103 18 2	0 6 2
114 18 6	40 10 5	3 5 10	- - -	- -	- -	40 2 6	5 3 0	367 6 5	39 10 8	3 13 2
31 18 7	33 12 3	5 14 4	- - -	- -	- -	- -	7 1 1	132 13 3	17 3 8	—
627 16 10	479 17 0	86 1 3	104 4 10	247 7 11	6 16 5	701 6 1	171 6 11	3,759 6 3	452 2 1	221 5 8

COUNTY OF MERIONETH.

0 13 10	0 1 11	- - -	- - -	- -	- -	- -	0 17 6	6 13 7	1 9 2	—
16 12 9	1 8 7	6 0 10	15 8 3	7 7 6	0 8 0	6 0 0	25 1 4	261 9 6	58 9 6	1 15 1
- -	- - -	- - -	- - -	- -	- -	- -	- - -	- - -	- - -	—
1 8 1	- - -	- - -	5 10 0	0 11 1	7 1 7	- -	0 14 4	32 2 9	1 3 5	0 0 7
- -	- - -	- - -	- - -	- -	- -	- -	- - -	- - -	- - -	—
2 8 4	- - -	0 12 0	8 0 0	- -	- -	- -	5 9 2	77 11 6	4 16 9	18 12 6
21 3 0	1 10 6	6 12 10	28 18 3	7 18 7	7 9 7	6 0 0	32 2 4	377 17 4	65 18 10	20 8 2

COUNTY OF MONTGOMERY.

31 9 6	1 14 0	0 15 3	- - -	- -	- -	- -	16 19 0	115 10 5	12 15 5	1 13 3
41 3 6	44 3 2	- - -	- - -	- -	- -	- -	39 15 10	246 9 11	42 15 3	11 17 8
88 3 10	42 2 11	3 2 1	- - -	16 19 0	9 9 7	- -	16 11 3	423 19 7	111 11 8	12 10 5
- -	- - -	- - -	- - -	67 3 0	62 19 6	42 0 3	5 16 7	177 19 4	0 4 6	—
49 14 4	10 11 9	24 19 1	0 8 6	86 15 0	75 10 6	35 2 8	27 16 10	386 17 9	53 13 7	6 10 4
71 2 7	2 3 9	18 15 7	20 5 0	- -	- -	0 15 2	2 8 7	324 12 6	14 11 4	7 4 3
72 4 1	13 0 10	1 7 9	- - -	- -	- -	3 0 0	16 16 7	272 16 10	54 8 8	45 3 10
28 9 1	15 15 0	0 15 6	- - -	2 1 0	- -	19 14 2	3 15 9	155 7 9	14 13 10	8 6 4
56 2 5	18 6 8	11 18 3	- - -	4 1 6	1 12 3	240 0 0	2 4 6	447 8 0	53 14 9	25 5 8
28 3 10	9 1 8	9 0 6	- - -	- -	- -	49 14 5	21 18 5	249 5 3	52 19 1	16 10 4
45 11 9	14 8 4	16 12 2	3 10 0	- -	- -	124 0 0	29 11 9	348 18 10	59 10 9	5 5 8
22 6 0	36 14 9	3 7 8	3 4 10	- -	- -	- -	7 18 8	222 5 10	22 12 10	2 12 5
26 13 10	18 6 2	11 15 10	10 15 6	6 15 6	5 17 6	- -	16 18 9	175 4 0	36 10 4	26 2 8
561 4 9	226 9 0	102 9 8	38 3 10	183 15 0	155 9 4	514 6 8	208 12 6	3,546 16 0	530 2 0	169 2 10

SOUTH WALES.

(*Under 23rd and 24th Victoria, cap.* 68.)

COUNTY OF BRECON.

NAMES OF DISTRICTS.	Returns.	Length of Highways.	BALANCES, 25th March 1860. In Hand.	BALANCES, 25th March 1860. Overspent.	RECEIPTS. Rates or Assessments.	RECEIPTS. Other Receipts.	RECEIPTS. Total Receipts.	Manual Labour.
		M. F.	£ s. d.	£ s. d.	£ s. d.	£ s. d.	£ s. d.	£ s. d.
Brecon	32	196 0	64 19 2	74 17 1	1,361 2 11	- -	1,361 2 11	774 4 9
Builth	24	179 4	52 3 11	22 14 4	902 16 0	22 6 0	925 2 0	352 2 11
Crickhowell	13	153 7	256 19 9	116 14 6	1,024 10 9	8 14 3	1,033 5 0	588 15 8
Devynnock	19	237 0	210 10 3	45 17 3	1,240 11 11	- -	1,240 11 11	829 14 4
Talgarth	29	150 6	121 1 6	58 8 1	1,226 0 8	2 9 4	1,228 10 0	326 11 10
Vaynor	5	64 4	30 13 10	10 18 9	369 0 0	- -	369 0 0	260 7 1
	122	981 5	736 8 5	329 10 0	6,124 2 3	33 9 7	6,157 11 10	3,131 16 7

COUNTY OF CARDIGAN.

Aberayron	14	293 4	132 15 5	62 5 1	643 7 4	- -	643 7 4	445 13 7
Aberystwith	18	150 2	15 14 1	23 8 4	413 10 0	- -	413 10 0	227 8 8
Cardigan	8	71 5	3 10 1	11 6 6	262 7 9	- -	262 7 9	100 9 0
Lampeter	10	97 6	37 9 8	14 1 4	236 4 4	- -	236 4 4	156 0 6
Llandyssil	3	73 0	0 18 2	- - -	149 6 7	- -	149 6 7	108 14 2
Llanilar	13	184 0	22 0 5	37 6 10	530 7 2	0 2 2	530 9 4	259 1 8
Newcastle Emlyn	9	103 3	46 4 10	17 6 3	305 6 0	- -	305 6 0	112 7 1
Tregaron	27	93 4	51 18 0	58 12 1	641 9 6	- -	641 9 6	380 16 4
Town of Aberystwith	1	Not stated.	- - -	- - -	220 19 8	- -	220 19 8	195 0 0
	103	1,067 0	310 10 8	224 6 5	3,402 18 4	0 2 2	3,403 0 6	1,985 11 0

COUNTY OF CARMARTHEN.

Carmarthen	13	215 2	55 13 4	76 10 4	423 3 8	- -	423 3 8	177 19 4
Clears, St.	13	93 6	132 12 2	29 1 2	772 19 3	1 2 0	774 1 3	242 16 11
Cross Inn	30	117 6	103 9 5	66 12 3	408 12 6	- -	408 12 6	151 19 11
Kidwelly	1	8 1	- - -	10 13 11	73 1 4	- -	73 1 4	41 18 2
Llanboidy	11	125 7	43 19 7	204 2 3	1,022 0 8	- -	1,022 0 8	247 14 3
Llandilofawr	18	143 7	94 0 9	34 16 2	548 12 4	11 6 0	559 18 4	236 6 4
Llandovery	14	170 6	73 6 1	58 9 9	887 18 3	4 11 0	892 9 3	329 4 10
Llanelly	13	114 7	349 13 11	87 0 11	857 6 4	- -	857 6 4	223 2 4
Llangadock	12	87 4	66 8 10	19 2 0	488 17 8	- -	488 17 8	151 18 6
Llangendeirne	7	161 1	35 12 3	46 13 10	674 4 3	- -	674 4 3	244 7 6
Llanllawddog	6	82 0	0 18 2	20 9 3	209 12 9	- -	209 12 9	83 1 11
Llansawel	16	135 3	161 11 2	34 11 7	553 0 3	- -	553 0 3	284 0 4
Newcastle Emlyn	6	110 4	29 0 2	1 14 6	242 0 0	0 2 5	242 2 5	100 10 3
	160	1,566 6	1,146 5 10	689 17 11	7,161 9 3	17 1 5	7,178 10 8	2,515 0 7

515

SOUTH WALES.

(*Under 23rd and 24th Victoria, cap.* 68.)

COUNTY OF BRECON.

EXPENDITURE.						BALANCES, 25th March 1861.	
Team Labour.	Materials.	Tradesmen's Bills.	Salaries.	Other Payments.	Total Expenditure.	In Hand.	Overspent.
£ s. d.	£ s. d.	£ s. d.	£ s. d.	£ s. d.	£ s. d.	£ s. d.	£ s. d.
- - -	430 16 4	3 13 0	150 0 0	8 7 0	1,367 1 1	58 18 3	74 14 4
- - -	444 15 7	7 8 2	120 0 0	17 1 5	941 8 1	39 3 6	26 0 0
79 4 7	75 2 3	77 1 11	134 15 0	89 11 0	1,044 10 5	249 16 2	120 16 4
- - -	230 12 0	- - -	133 0 0	25 15 0	1,219 1 4	200 18 10	14 15 3
- - -	579 7 0	72 10 6	127 8 0	56 19 5	1,162 16 9	138 13 10	10 7 2
29 19 6	1 0 11	0 13 0	70 0 1	8 15 4	370 15 11	26 9 8	8 10 6
109 4 1	1,761 14 1	161 6 7	735 3 1	206 9 2	6,105 13 7	714 0 3	255 3 7

COUNTY OF CARDIGAN.

134 6 2	- - -	- - -	77 14 8	22 15 9	680 10 2	110 7 7	77 0 1
60 8 6	71 11 10	8 13 7	80 1 0	4 17 9	453 1 4	3 12 10	50 18 5
22 19 4	89 14 7	2 7 0	54 9 5	6 6 4	276 5 8	3 15 10	25 10 2
56 18 6	- - -	- - -	41 15 0	1 18 4	256 12 4	37 15 1	34 14 9
17 6 9	- - -	0 3 11	29 0 2	2 18 7	158 3 7	2 16 2	10 15 0
22 4 4	99 0 11	7 9 9	79 19 5	57 14 10	525 10 11	18 9 8	28 17 8
34 13 10	83 16 7	18 9 11	61 10 1	7 10 8	318 8 2	22 15 10	6 19 5
53 16 7	63 0 1	1 11 3	115 0 0	11 11 2	625 15 5	36 14 4	27 14 4
5 1 9	11 18 3	1 19 8	7 0 0	- - -	220 19 8	—	—
407 15 9	419 2 3	40 15 1	546 9 9	115 13 5	3,515 7 3	236 7 4	262 9 10

COUNTY OF CARMARTHEN.

18 18 9	90 17 10	6 0 4	100 0 0	22 16 6	416 12 9	39 1 4	53 7 5
38 7 11	391 12 8	24 19 10	100 0 0	22 5 7	820 2 11	106 16 3	49 6 11
30 15 1	88 9 10	0 15 10	56 5 0	39 12 8	367 18 4	115 9 10	37 18 6
23 10 0	20 2 0	1 8 0	20 0 0	0 12 0	107 10 2	- - -	45 2 9
27 15 0	577 18 6	5 15 4	98 13 0	47 9 9	1,005 5 10	64 8 7	207 16 5
177 8 7	7 8 6	13 8 4	95 0 0	46 13 11	576 5 8	94 13 10	51 16 7
76 15 10	334 15 4	43 18 6	103 9 11	23 10 2	911 14 7	72 2 4	76 11 4
- - -	400 0 7	9 15 7	91 4 2	79 18 5	804 1 1	318 8 2	2 9 11
- - -	231 14 4	3 15 2	52 0 0	16 16 3	456 4 3	89 2 8	9 2 5
34 8 3	157 15 8	32 7 6	102 0 1	17 3 6	588 2 6	75 0 7	0 0 5
12 11 2	29 12 4	6 0 6	56 5 0	6 16 10	194 7 9	5 8 10	9 14 11
19 18 7	181 6 4	6 7 6	88 15 0	15 0 1	595 7 10	127 17 11	43 5 11
31 2 9	52 19 2	5 2 8	61 0 4	3 3 1	253 18 3	17 9 2	1 19 4
491 11 11	2,564 13 1	159 15 1	1,024 12 6	341 18 9	7,097 11 11	1,125 19 6	588 12 10

COUNTY OF GLAMORGAN.

NAMES OF DISTRICTS.	Returns.	Length of Highways.	BALANCES, 25th March 1860.		RECEIPTS.			Manual Labour.
			In Hand.	Overspent.	Rates or Assessments.	Other Receipts.	Total Receipts.	
		M. F.	£ s. d.	£ s. d.	£ s. d.	£ s. d.	£ s. d.	£ s. d.
Bridgend and Cowbridge	57	317 0	107 12 3	35 10 11	1,492 17 3	0 5 0	1,493 2 3	706 5 3
Cardiff	27	163 2	123 6 8	109 19 2	1,061 6 8	- -	1,061 6 8	384 19 3
Llandaff	22	249 0	446 19 1	250 17 9	2,851 9 2	18 3 6	2,869 12 8	1,838 4 6
Neath	35	200 0	297 3 8	97 10 9	1,366 13 2	16 5 0	1,382 18 2	696 3 8
Pontypridd	10	181 2	343 14 7	54 18 4	2,556 0 0	16 4 0	2,572 4 0	693 4 4
Swansea	36	204 0	300 19 10	57 14 8	1,261 19 6	6 0 0	1,267 19 6	594 5 4
	187	1,314 4	1,619 16 1	606 11 7	10,590 5 9	56 17 6	10,647 3 3	4,913 2 4

COUNTY OF PEMBROKE.

Boncath	15	144 6	51 17 5	116 4 11	804 3 3	2 3 6	806 6 9	104 1 6
Haverfordwest, North	17	202 4	154 3 1	53 14 0	1,257 2 10	- -	1,257 2 10	323 6 2
Haverfordwest, South	19	173 6	163 1 10	55 17 10	1,069 1 11	- -	1,069 1 11	275 0 3
Llawhaden	11	36 3	41 1 2	18 12 11	505 11 3	- -	505 11 3	180 2 5
Mathry	19	220 1	110 10 9	105 18 4	1,260 9 0	- -	1,260 9 0	358 6 3
Midland	13	65 3	47 15 7	27 9 3	284 18 7	- -	284 18 7	38 8 8
Narberth	12	58 2	75 3 9	3 5 8	690 8 5	4 10 5	694 18 10	200 8 5
Newport	19	145 1	89 12 8	20 10 9	542 3 11	- -	542 3 11	157 10 7
Pembroke	18	159 0	119 8 5	25 14 4	845 18 3	- -	845 18 3	265 13 11
Tenby	11	89 7	101 8 1	20 3 9	848 4 5	- -	848 4 5	237 4 2
Town of Haverfordwest	1	Not stated.	107 9 9	- - -	665 4 6	630 11 5	1,295 15 11	56 15 4
	155	1,295 1	1,061 12 6	447 11 9	8,773 6 4	637 5 4	9,410 11 8	2,196 17 8

COUNTY OF RADNOR.

Colwyn	12	63 0	35 0 0	50 6 1	460 3 3	- -	460 3 3	263 10 10
Knighton	22	230 0	54 11 6	10 3 3	321 0 0	- -	321 0 0	212 13 0
Painscastle	12	103 0	98 17 2	8 0 6	545 2 3	0 1 0	545 3 3	401 8 10
Radnor	24	80 0	13 2 4	7 6 6	429 10 0	4 10 0	434 0 0	167 16 10
Rhayader	24	140 0	46 19 6	19 1 5	622 14 11	0 4 6	622 19 5	427 19 8
	94	616 0	284 10 6	94 17 9	2,378 10 5	4 15 6	2,383 5 11	1,473 9 2

COUNTY OF GLAMORGAN.

EXPENDITURE.						BALANCES, 25th March 1861.	
Team Labour.	Materials.	Tradesmen's Bills.	Salaries.	Other Payments.	Total Expenditure.	In Hand.	Overspent.
£ s. d.	£ s. d.	£ s. d.	£ s. d.	£ s. d.	£ s. d.	£ s. d.	£ s. d.
109 6 10	8 0 4	26 4 6	145 0 0	19 18 0	1,014 14 11	550 8 8	—
171 19 3	169 15 5	19 15 5	231 14 11	30 4 11	1,008 9 2	155 11 9	89 6 9
563 8 10	122 18 10	43 16 5	203 15 6	111 4 6	2,883 8 7	273 12 2	91 6 9
106 3 1	208 11 8	28 6 1	205 0 0	141 2 8	1,385 7 2	304 14 4	107 10 5
274 12 9	48 19 1	1,352 17 7	219 0 0	53 11 8	2,642 5 5	251 0 0	32 5 2
97 6 3	207 6 9	22 1 5	187 10 0	295 3 9	1,403 13 6	209 4 2	101 13 0
1,322 17 0	765 12 1	1,493 1 5	1,192 0 5	651 5 6	10,337 18 9	1,744 11 1	422 2 1

COUNTY OF PEMBROKE.

56 12 2	374 9 7	7 9 1	95 2 4	132 8 4	770 3 0	40 3 9	68 7 6
57 11 8	684 15 0	16 9 5	159 6 2	59 15 7	1,301 4 0	117 1 7	60 13 8
18 15 0	472 1 1	28 6 8	148 3 8	68 4 1	1,010 10 9	191 8 1	25 12 11
7 9 1	153 10 2	6 12 4	101 18 10	17 15 0	467 7 10	61 4 6	0 12 10
64 1 8	573 7 1	45 13 8	157 16 6	22 9 8	1,221 14 10	144 4 10	100 18 3
22 7 6	80 4 2	8 12 4	99 5 3	43 18 3	292 16 2	46 13 3	34 4 6
8 10 4	311 18 3	18 8 8	135 0 0	21 6 9	695 12 5	72 14 3	1 9 9
34 5 9	174 13 11	32 6 4	145 14 1	20 10 2	565 0 10	86 13 0	40 8 0
183 10 8	237 2 11	11 6 3	131 10 0	8 15 11	837 19 8	126 12 4	24 19 8
24 7 0	329 9 9	24 7 6	160 0 2	11 2 10	786 11 5	144 5 5	1 8 1
23 17 3	100 4 7	570 19 5	81 18 6	488 10 7	1,322 5 8	81 0 0	—
501 8 1	3,491 16 6	770 11 8	1,415 15 6	894 17 2	9,271 6 7	1,112 1 0	358 15 2

COUNTY OF RADNOR.

104 19 1	6 14 0	0 19 0	35 0 0	69 14 11	480 17 10	24 4 10	60 5 6
97 10 8	3 9 1	2 2 8	57 0 0	3 2 4	375 17 9	22 10 9	33 0 3
56 16 8	107 18 6	2 4 9	50 0 0	17 2 6	635 11 3	7 7 8	6 19 0
92 8 9	106 4 8	- - -	54 2 10	- - -	420 13 1	26 6 11	7 4 2
128 16 7	6 13 5	4 7 9	60 0 0	3 1 0	630 18 5	31 19 2	12 0 1
480 11 9	230 19 8	9 14 2	256 2 10	93 0 9	2,543 18 4	112 9 4	119 0 0

LONDON:
Printed by GEORGE E. EYRE and WILLIAM SPOTTISWOODE,
Printers to the Queen's most Excellent Majesty.
For Her Majesty's Stationery Office.

5/9

TABLE

OF THE NUMBER OF

MARRIAGES, BIRTHS, AND DEATHS

REGISTERED IN

ENGLAND

IN THE YEAR

1862.

Presented to both Houses of Parliament by Command of Her Majesty.

LONDON:
PRINTED BY GEORGE EDWARD EYRE AND WILLIAM SPOTTISWOODE,
PRINTERS TO THE QUEEN'S MOST EXCELLENT MAJESTY.
FOR HER MAJESTY'S STATIONERY OFFICE.

1863.

7029. [*Price* 1*d.*]

ENGLAND.—1862. MARRIAGES, BIRTHS, and DEATHS registered in ENGLAND,

DIVISIONS AND REGISTRATION COUNTIES.*	POPULATION, 1861.	MARRIAGES.		BIRTHS.	DEATHS.	BIRTHS.		DEATHS.	
		Number.	Persons married.			Males.	Females.	Males.	Females.
ENGLAND	20,066,224	163,991	327,982	711,691	436,514	363,241	348,450	222,942	213,572
DIVISIONS.									
1 LONDON	2,803,989	28,838	57,676	97,418	66,950	49,187	48,231	34,133	32,817
2 SOUTH EASTERN	1,847,661	13,773	27,546	59,293	33,944	30,242	29,051	17,534	16,410
3 SOUTH MIDLAND	1,295,497	8,760	17,520	43,186	24,980	22,191	20,995	12,528	12,452
4 EASTERN	1,142,580	7,651	15,302	37,268	22,097	19,092	18,176	11,230	10,867
5 SOUTH WESTERN	1,835,714	13,772	27,544	59,616	34,469	30,539	29,077	17,327	17,142
6 WEST MIDLAND	2,436,568	19,907	39,814	89,001	52,164	45,333	43,668	26,873	25,291
7 NORTH MIDLAND	1,288,928	9,610	19,220	45,149	25,341	23,278	21,871	12,871	12,470
8 NORTH WESTERN	2,935,540	24,862	49,724	114,466	75,115	58,364	56,102	38,453	36,662
9 YORK	2,015,541	17,266	34,532	75,930	47,517	38,806	37,124	24,278	23,239
10 NORTHERN	1,151,372	9,757	19,514	45,451	26,366	23,258	22,193	13,531	12,835
11 WELSH	1,312,834	9,795	19,590	44,913	27,571	22,951	21,962	14,184	13,387
1 LONDON DIVISION.									
MIDDLESEX (*part of*)	2,030,814	21,329	42,658	69,253	49,023	34,860	34,393	24,960	24,063
SURREY (*part of*)	579,748	5,890	11,780	21,091	13,681	10,714	10,377	6,856	6,825
KENT (*part of*)	193,427	1,619	3,238	7,074	4,246	3,613	3,461	2,317	1,929
2 SOUTH EASTERN DIVISION.									
1 SURREY (*Extra-Metropolitan*)	273,264	1,712	3,424	8,605	4,740	4,425	4,180	2,444	2,296
2 KENT (*Extra-Metropolitan*)	545,272	4,190	8,380	18,005	9,893	9,171	8,834	5,153	4,740
3 SUSSEX	366,836	2,650	5,300	11,296	6,758	5,792	5,504	3,453	3,305
4 HAMPSHIRE	456,654	3,776	7,552	14,721	8,682	7,473	7,248	4,537	4,145
5 BERKSHIRE	205,635	1,445	2,890	6,666	3,871	3,381	3,285	1,947	1,924
3 SOUTH MIDLAND DIVISION.									
6 MIDDLESEX (*Extra-Metropolitan*)	187,325	1,029	2,058	5,706	3,748	2,881	2,825	1,936	1,812
7 HERTFORDSHIRE	177,452	1,012	2,024	5,758	3,205	2,961	2,797	1,635	1,570
8 BUCKINGHAMSHIRE	147,207	1,023	2,046	5,035	2,854	2,531	2,504	1,408	1,446
9 OXFORDSHIRE	171,233	1,139	2,278	5,705	3,228	2,967	2,738	1,561	1,667
10 NORTHAMPTONSHIRE	231,079	1,773	3,546	8,201	4,429	4,322	3,879	2,236	2,193
11 HUNTINGDONSHIRE	59,137	411	822	2,035	1,184	1,066	969	580	604
12 BEDFORDSHIRE	140,479	1,145	2,290	4,904	2,655	2,496	2,408	1,300	1,355
13 CAMBRIDGESHIRE	181,585	1,228	2,456	5,842	3,677	2,967	2,875	1,872	1,805
4 EASTERN DIVISION.									
14 ESSEX	379,705	2,283	4,566	12,529	7,332	6,388	6,141	3,831	3,501
15 SUFFOLK	335,409	2,286	4,572	10,881	6,190	5,542	5,339	3,088	3,102
16 NORFOLK	427,466	3,082	6,164	13,858	8,575	7,162	6,696	4,311	4,264

* NOTE.—The *Registration Counties* consist of groups of entire Registration Districts, which Districts are generally identical with the Poor Law Unions. is located ; hence most of the Registration Counties

in the Divisions, and in the Registration Counties, in the Year **1862.**

MARRIAGES				BIRTHS				DEATHS			
Registered in the Quarter ending the last Day of				Registered in the Quarter ending the last Day of				Registered in the Quarter ending the last Day of			
March.	June.	Sept.	Dec.	March.	June.	Sept.	Dec.	March.	June.	Sept.	Dec.
33,976	40,771	40,585	48,659	182,005	185,638	172,237	171,811	122,192	107,555	92,225	114,542
5,752	7,198	8,067	7,821	25,800	24,851	22,984	23,783	18,405	15,695	15,133	17,717
2,575	3,324	3,489	4,385	15,385	14,859	13,992	15,057	9,533	8,148	7,368	8,895
1,642	1,989	2,032	3,097	10,980	11,179	10,399	10,628	7,003	6,227	5,361	6,389
1,438	1,548	1,639	3,026	9,439	9,730	8,954	9,145	6,193	5,508	4,706	5,690
3,072	3,519	3,351	3,830	15,345	15,282	14,165	14,824	9,692	8,809	7,142	8,826
4,016	4,944	4,872	6,075	22,761	23,439	21,472	21,329	14,884	12,355	10,619	14,306
1,805	2,645	2,113	3,047	11,347	11,667	11,155	10,980	7,075	6,533	5,332	6,401
5,711	6,401	6,376	6,374	29,404	30,634	27,984	26,444	21,610	18,017	15,302	20,186
3,832	4,161	4,128	5,145	18,885	19,772	18,847	18,426	12,539	11,916	10,228	12,834
2,120	2,588	2,285	2,764	11,508	12,082	11,031	10,830	7,180	6,815	5,470	6,901
2,013	2,454	2,233	3,095	11,151	12,143	11,254	10,365	8,078	7,532	5,564	6,397
4,236	5,329	5,969	5,795	18,429	17,639	16,296	16,889	13,322	11,442	11,263	12,996
1,187	1,434	1,652	1,617	5,488	5,412	5,014	5,177	3,791	3,244	2,967	3,679
329	435	446	409	1,883	1,800	1,674	1,717	1,292	1,009	903	1,042
312	390	490	520	2,195	2,134	2,089	2,187	1,318	1,200	1,035	1,187
726	1,053	1,036	1,375	4,481	4,525	4,411	4,588	2,769	2,325	2,146	2,653
507	639	677	827	2,995	2,818	2,586	2,897	1,960	1,655	1,463	1,680
749	922	946	1,159	3,957	3,655	3,386	3,723	2,397	1,989	1,939	2,357
281	320	340	504	1,757	1,727	1,520	1,662	1,089	979	785	1,018
190	257	286	296	1,351	1,419	1,428	1,508	930	873	904	1,041
190	228	243	351	1,455	1,514	1,357	1,432	838	815	683	869
186	219	236	382	1,246	1,309	1,250	1,230	835	674	612	733
223	269	244	403	1,487	1,463	1,315	1,440	911	828	691	798
320	413	394	646	2,135	2,153	1,954	1,959	1,246	1,125	911	1,147
91	97	79	144	489	571	490	485	329	308	259	288
226	248	283	388	1,230	1,222	1,240	1,212	801	616	554	684
216	258	267	487	1,587	1,528	1,365	1,362	1,113	988	747	829
381	501	570	831	3,095	3,310	3,043	3,081	1,933	1,788	1,692	1,919
429	466	450	941	2,743	2,847	2,605	2,686	1,736	1,624	1,294	1,536
628	581	619	1,254	3,601	3,573	3,306	3,378	2,524	2,096	1,720	2,235

Whenever a District or Union extends into more than one County, it is assigned wholly to that County in which the greater portion of the Population differ, more or less, from the Counties Proper.

MARRIAGES, BIRTHS, and DEATHS registered in ENGLAND, in the Divisions,

DIVISIONS AND REGISTRATION COUNTIES —*Continued.*	POPULATION, 1861.	MARRIAGES.		BIRTHS.	DEATHS.	BIRTHS.		DEATHS.	
		Number.	Persons married.			Males.	Females.	Males.	Females.
5 SOUTH WESTERN DIVISION.									
17 WILTSHIRE	236,027	1,566	3,132	7,839	4,353	4,000	3,839	2,256	2,097
18 DORSETSHIRE	182,193	1,224	2,448	5,874	3,245	2,964	2,910	1,582	1,663
19 DEVONSHIRE	589,385	4,979	9,958	18,745	11,397	9,691	9,054	5,798	5,599
20 CORNWALL	364,848	2,872	5,744	12,735	7,343	6,554	6,181	3,687	3,656
21 SOMERSETSHIRE	463,261	3,131	6,262	14,423	8,131	7,330	7,093	4,004	4,127
6 WEST MIDLAND DIVISION.									
22 GLOUCESTERSHIRE	443,535	3,983	7,966	14,671	8,719	7,476	7,195	4,331	4,388
23 HEREFORDSHIRE	106,796	682	1,364	3,250	1,922	1,662	1,588	969	953
24 SHROPSHIRE	260,409	1,828	3,656	8,560	5,020	4,349	4,211	2,516	2,504
25 STAFFORDSHIRE	769,541	6,412	12,824	30,931	18,401	15,744	15,187	9,783	8,618
26 WORCESTERSHIRE	294,953	2,468	4,936	10,480	5,597	5,307	5,173	2,902	2,695
27 WARWICKSHIRE	561,334	4,534	9,068	21,109	12,505	10,795	10,314	6,372	6,133
7 NORTH MIDLAND DIVISION.									
28 LEICESTERSHIRE	243,648	1,961	3,922	8,805	5,009	4,573	4,232	2,528	2,481
29 RUTLANDSHIRE	23,479	144	288	715	387	352	363	193	194
30 LINCOLNSHIRE	404,143	2,857	5,714	13,285	7,296	6,839	6,446	3,756	3,540
31 NOTTINGHAMSHIRE	323,784	2,481	4,962	11,595	6,718	5,900	5,695	3,332	3,386
32 DERBYSHIRE	293,874	2,167	4,334	10,749	5,931	5,614	5,135	3,062	2,869
8 NORTH WESTERN DIVISION.									
33 CHESHIRE	470,174	3,656	7,312	17,455	10,684	8,954	8,501	5,516	5,168
34 LANCASHIRE	2,465,366	21,206	42,412	97,011	64,431	49,410	47,601	32,937	31,494
9 YORK DIVISION.									
35 WEST RIDING	1,530,007	13,311	26,622	58,946	36,886	30,065	28,881	18,864	18,022
36 EAST RIDING (*with York*)	274,425	2,515	5,030	9,805	6,240	5,056	4,749	3,179	3,061
37 NORTH RIDING	211,109	1,440	2,880	7,179	4,391	3,685	3,494	2,235	2,156
10 NORTHERN DIVISION.									
38 DURHAM	542,125	4,721	9,442	23,569	12,463	12,070	11,499	6,348	6,115
39 NORTHUMBERLAND	343,025	3,152	6,304	12,917	7,979	6,618	6,299	4,196	3,783
40 CUMBERLAND	205,276	1,474	2,948	7,079	4,644	3,614	3,465	2,341	2,303
41 WESTMORLAND	60,946	410	820	1,886	1,280	956	930	646	634
11 WELSH DIVISION.									
42 MONMOUTHSHIRE	196,977	1,514	3,028	7,033	4,195	3,646	3,387	2,199	1,996
43 SOUTH WALES	699,722	5,379	10,758	24,915	14,249	12,633	12,282	7,418	6,831
44 NORTH WALES	416,135	2,902	5,804	12,965	9,127	6,672	6,293	4,567	4,560

NOTE.—The revision of the Numbers for the Year 1862 has not yet been completed at the General Register Office; they will therefore be Annual Report of

General Register Office, Somerset House,
20th April 1863.

nd in the Registration Counties, in the Year 1862—*continued.*

MARRIAGES				BIRTHS				DEATHS			
Registered in the Quarter ending the last Day of				Registered in the Quarter ending the last Day of				Registered in the Quarter ending the last Day of			
March.	June.	Sept.	Dec.	March.	June.	Sept.	Dec.	March.	June.	Sept.	Dec.
286	414	353	513	1,992	2,024	1,882	1,941	1,254	1,104	883	1,112
271	304	303	346	1,478	1,504	1,392	1,500	925	794	670	856
1,186	1,244	1,245	1,304	4,843	4,691	4,514	4,697	3,087	2,954	2,457	2,899
645	744	702	781	3,386	3,327	2,925	3,097	2,014	1,927	1,459	1,943
684	813	748	886	3,646	3,736	3,452	3,589	2,412	2,030	1,673	2,016
791	991	957	1,244	3,800	3,822	3,494	3,555	2,636	2,052	1,658	2,373
147	184	171	180	771	879	795	805	551	485	438	448
407	513	416	492	2,065	2,351	2,092	2,052	1,507	1,267	1,052	1,194
1,346	1,541	1,568	1,957	7,960	8,162	7,575	7,234	5,284	4,300	3,716	5,101
453	606	634	775	2,675	2,630	2,560	2,615	1,575	1,402	1,131	1,489
872	1,109	1,126	1,427	5,490	5,595	4,956	5,068	3,331	2,849	2,624	3,701
358	460	430	713	2,165	2,313	2,212	2,115	1,398	1,269	1,031	1,311
30	35	34	45	169	192	177	177	97	99	94	97
506	986	608	757	3,341	3,371	3,241	3,332	2,058	1,887	1,592	1,759
470	639	536	836	3,042	2,965	2,809	2,779	1,901	1,667	1,413	1,737
441	525	505	696	2,630	2,826	2,716	2,577	1,621	1,611	1,202	1,497
824	917	908	1,007	4,402	4,748	4,255	4,050	2,958	2,616	2,252	2,858
4,887	5,484	5,468	5,367	25,002	25,886	23,729	22,394	18,652	15,401	13,050	17,328
2,999	3,191	3,320	3,801	14,808	15,342	14,568	14,228	9,784	9,236	7,905	9,961
552	582	544	837	2,317	2,535	2,449	2,504	1,591	1,613	1,369	1,667
281	388	264	507	1,760	1,895	1,830	1,694	1,164	1,067	954	1,206
1,046	1,255	1,098	1,322	6,003	6,299	5,629	5,638	3,312	3,085	2,660	3,406
707	845	764	836	3,167	3,410	3,239	3,101	2,115	2,130	1,655	2,079
279	380	336	479	1,830	1,895	1,715	1,639	1,394	1,254	924	1,072
88	108	87	127	508	478	448	452	359	346	231	344
319	370	374	451	1,698	1,862	1,775	1,698	1,303	1,137	793	962
1,059	1,277	1,282	1,761	6,234	6,735	6,189	5,757	4,148	3,896	2,916	3,289
635	807	577	883	3,219	3,546	3,290	2,910	2,627	2,499	1,855	2,146

found to differ slightly, in some instances, from the correct Numbers in the detailed Abstracts to be hereafter presented to Parliament in the the Registrar General.

GEORGE GRAHAM,
Registrar General.

LONDON:
Printed by George E. Eyre and William Spottiswoode,
Printers to the Queen's most Excellent Majesty.
For Her Majesty's Stationery Office.

ROTHERHAM SANITARY CONDITION.

RETURN to an Address of the Honourable The House of Commons, dated 19 March 1863;—*for*,

A "COPY of any REPORTS or COMMUNICATIONS to or from the CENTRAL BOARD of HEALTH, relative to the SANITARY CONDITION of *Rotherham*."

I.—REPORT of an Inquiry into the State of the Rotherham and Masborough District, in Reference to the Prevalence of Typhoid Fever, by *G. Whitley*, M.D.

THE locality to which the inquiry was directed, consists of the two districts of Rotherham and Kimberworth (Masborough), with a population of 30,000 souls. The increase during the last 10 to 15 years has been very great.

An examination of the death registers of these districts, and of the register of cases entered on the books of the dispensary, with information from other sources, served to show that fever is generally present to a considerable extent, especially in Masborough, and that neither the number of cases nor of deaths appeared to have exceeded the average until towards the end of June last. Since that time, a rapid increase, for which I was unable to find any satisfactory explanation, has occurred.

Thus, in the Rotherham division, with a population of 12,000, the well authenticated fever deaths from July 5th to 27th inclusive, amounted to nine; in Kimberworth, with a population of 18,000, from July 7th to 30th inclusive, to 19.

The fatal cases were entered under the several heads of typhus, typhoid fever, and febris, but a personal examination of numerous cases, and the evidence of the medical men, convinced me that the disease so prevalent at the time of my visit (July 30) was well-marked typhoid. In a large proportion of the cases the disease was not very severe. Hæmorrhage from the bowels was not very frequent, neither was there any eruption observable in many cases, but when present, I always found it to be of the kind characteristic of typhoid fever.

The epidemic not having appeared as a disease, imported into a locality previously free from it, I was not surprised to find that there would have been considerable difficulty in tracing the cases in the order of their occurrence, or in ascertaining the exact number seen by each of the medical men. From this it also follows that the discovery of any special origin of the present outbreak was scarcely to be looked for, and as the sanitary condition of the locality to be described immediately sufficiently accounts for the constant presence of fever to some extent, I thought that a long inquiry into "the origin of the epidemic, and order in which the cases occurred," would not be advisable.

From the well-kept dispensary register, and from information received from the medical men, I conclude that the number of persons attacked by the disease during the months of July, exceed 500. This bears out the remark concerning the mild character of the disease generally.

During my examination of the death registers, I observed frequent entries from diphtheria and scarlatina, four deaths in succession from the latter cause being entered in one instance, and I was informed that the district had suffered severely from cholera, as well as from epidemics of continued fever, on former occasions.

The sanitary condition of the district as regards over-crowding, privy accommodation, and water supply, is very unsatisfactory.

True Britain-yard, Westgate, Rotherham, may serve as a specimen of the sanitary condition frequently met with. It contains about a dozen two-roomed houses, with at least seven persons, on an average, living in each, and on calculating the cubic contents of the only sleeping room in one of them, I found there were about 150 cubic feet per head. The ventilation of the houses is bad, the windows being small, and no thorough draft from back to front existing. There is only one water-tap for the whole yard, and the inhabitants stated that the water is on in this for about three hours only each day. The yard is very narrow, with a gutter down its centre for the ordinary slops, so that the privies, which are on the opposite side to the houses, are only a few feet from them. Population chiefly Irish, and general condition of houses very dirty. The Inspector of Nuisances informed me that this yard had scarcely ever been free from fever for 25 years, though there was no case at the time of my visit (July 31.) Several other places, the sanitary condition of which is very bad, were also free from fever at that time.

A very similar state of things is met with frequently in Masborough, and in one place, "the Orchard," the privy accommodation for 38 houses consists of only one privy with four seats, and there is only one water-tap, the supply at which does not appear to last more than three or four hours each morning.

The plans laid before me show an extensive system of drainage, which, the surveyor states, includes Rotherham and the whole of Masborough proper, the latter place having a separate outfall into the river. He gives the number of waterclosets in Rotherham as being about 223, and only 25 in Masborough. He adds that "the houses and premises generally, both in Rotherham and Masborough, are drained into the new sewerage drains." This system of drainage having, however, been made on the principle of an unlimited water supply, while the supply has hitherto been comparatively scanty, it has not yet been feasible to make it available to any great extent for the reception of fœcal matter. The privy accommodation in a large proportion of cases, therefore, consists of cesspools into which ashes, decaying vegetable matter, &c., are thrown. These are emptied, very irregularly, often becoming so full that the stench and filth are excessive, and there is frequently only one privy for several houses. The deficient water supply, also, not allowing of a proper flushing of the sewers, foul smells are often met with proceeding from the gullies, as I had the opportunity of observing in two places.

The water for domestic purposes is obtained chiefly from springs in Wellgate, a street in the lower part of the town, whence it flows through pipes to the pumping station. Hence it is forced up to two reservoirs at a considerable elevation, one in Rotherham, the other in Kimberworth, and thence supplied to the inhabitants by pipes. The water which I thought it desirable, on account of the propinquity of the springs just mentioned to sewers, to send to Professor Miller for analysis, was taken from the Rotherham reservoir. The Chairman of the Local Board of Health informed me that the Board had under consideration the question of an increased water supply, and showed me two springs distant about three miles from the town, the water of which had been analysed and found good, and which it was believed might be made available at a moderate expense.

I found the local authorities fully conversant with their Lordships' general memorandum, but felt called upon to point out to them that the measures suggested in it were not being carried out with such energy as would justify them in hoping to arrest the progress of the disease.

The rapid increase of population, the scanty water supply, and the bad sanitary state of the district generally, appear amply sufficient to account for the prevalence of continued fever and the other diseases mentioned above, but I did not succeed in ascertaining any change in the usual state of things to which to attribute the rapid increase of typhoid fever during the last few weeks.

(signed) *G. Whitley.*

16 August 1862.

II.—Further Report, with reference to the prevalence of Typhoid Fever at *Rotherham*, by *G. Whitley*, M.D.

Having received instructions to proceed again to Rotherham, for the purpose of ascertaining what measures had been adopted by the Local Board of Health to improve the sanitary state of the district since my former visit, I met the Board on the evening of September 3d, and found that considerable activity had been shown in the removal of accumulations of filth, and in carrying out the other recommendations of the "General Memorandum" applicable to such cases. It was evident, however, that the present unsatisfactory state of the district, in reference to the privy accommodation, cannot be effectually remedied, until a more ample supply of water has been obtained.

Several sources for a further supply of water were mentioned, and I was informed that specimens were about to be sent for analysis, previous to employing an engineer.

The number of fever cases during the month of August appeared to have been quite as great as in July, while the mortality had been considerably higher. Thus, during the first four weeks of August, 212 cases had been entered upon the books of the dispensary, or about the same number as in July, and these entries afford a very good indication of the general prevalence of fever in the district.

The deaths in August amounted to 47, showing an increase of more than 60 per cent., as compared with those registered in July.

Several cases having occurred in the union workhouse, I made inquiry into the origin of the outbreak there, and found that one case had commenced in the house, July 5th, and that another had been admitted from the town on the same day. The former died July 10th, and I was unable to obtain, either from the union surgeon or the workhouse authorities, any evidence of exposure to contagion.

The privy accommodation consists of numerous trough privies in the open yards of the establishment, which were in a very bad state, all of them, more or less, full of fœcal matter of several days standing, consequent upon the difficulty of flushing them for want of water.

The number of cases occurring in the workhouse in July and August was 13, of which three proved fatal.

The opinion of the medical men I saw on the occasion of my second visit was, that the epidemic was certainly decreasing, and a letter from the house surgeon of the dispensary, dated September 15th, in which he states that the number of new cases from the 1st to the 13th inclusive, amounted to 44, seems to confirm this, as the number in the corresponding period of August was about 120, and in the third and fourth weeks of that month, 90.

18 September 1862. (signed) *G. Whitley.*

III.—Report by Professor *Miller*, of King's College, London, M.D., on the Chemical Composition of the Rotherham Water.

King's College, London,
12 August 1862.

Dear Sir,

I have now to send you the result of my examination of a sample of water forwarded to me from Rotherham, by Dr. Whitley, under date August 1, 1862.

This is a hard water, which does not soften by boiling. It contains salts both of lime and magnesia, as chlorides and sulphates. It contains a perceptible amount of ammonia, and of nitrate, and a distinct, but by no means excessive, proportion of organic matter. It is fairly aërated; and on the whole, though not a very good water, I do not see anything likely to cause injury to the health of those who consume it. I subjoin, upon the other side, the experimental

details of my examination. The water was bright, clear, and free from sediment.

Water from Rotherham.

Hardness before boiling on Clark's scale		12° 8′
Hardness not diminished by boiling one hour.		
Specific Gravity		1000·29
		Grains.
Total solids in solution, per Imperial Gallon		27·28
Fixed saline matter	24·96	
Volatile and combustible matter	2·32	
Nitric Acid		2 09
Ammonia		0·054
		Cubic Inches.
Total Gases in solution per Imperial Gallon		18·1
Carbonic Acid	5·07	
Oxygen	2·87	
Nitrogen	10·14	
Ratio of Oxygen to Nitrogen		1 = 3·5

I am, &c.
(signed) *William Allen Miller.*

IV.—Report on the Sanitary State of *Rotherham* and *Masborough*, with particular reference to an Epidemic of Jaundice prevailing there, by *W. M. Ord*, M.B.

Rotherham and Kimberworth form together one large town, intersected by the River Don.

The township of Kimberworth, containing, in 1861, 10,533 inhabitants, lies on the left, or west bank of the river, from which it stretches in a westerly direction. That part of the township which occupies the flat or gently-sloping ground within half a mile of the river, containing nearly three-fourths of the population, and forming the urban division, is called Masborough. The rest of the population is scattered in the hamlets of Henley Grove, Thornhill, Bradgate, Blackburn, Kimberworth, &c., more remote from the river, and elevated from 70 to 300 feet above its bed.

In Rotherham, two rapidly rising ridges diverging from the neighbourhood of the principal bridge, one in an easterly, the other in a southerly direction, divide the town into three vallies. The population, numbering, in 1861, 8,389 persons, is most densely packed along the southern and south-eastern vallies, Westgate and Wellgate, and on the lower parts of the ridges, but many houses of a superior class are built on the higher slopes, at heights of 70 to 150 feet above the river.

The bulk of the inhabitants of the two townships are employed in large iron works, foundries, and other manufactories. Owing chiefly to the rapid growth of these establishments, the population has increased with great rapidity during the last few years. In 1851, the two townships contained 13,242 souls; in 1861, the numbers had swollen to 18,922.

With regard to the health of the town, it appears from the registers that the death-rate has been high for many years; and I am informed that cholera was very destructive in 1832-33 and 1853-54.

In

524

In the nine years from 1841 to 1849 inclusive, the average death-rate per 1,000 inhabitants, was for Rotherham 26·8, for Kimberworth 24·1.

The following table exhibits the death rates for seven years, from 1856 to 1862, inclusive:—

	KIMBERWORTH.			ROTHERHAM.		
Year.	Corrected Population.	Deaths.	Deaths per 1,000.	Corrected Population.	Deaths.	Deaths per 1,000.
1862	10,893	326	29·9	8,596	207	34·55
1861	10,533	255	24·2	8,389	225	26·8
1860	10,173	212	20·84	8,182	178	21·75
1859	9,813	257	26·2	7,975	186	23·3
1858	9,453	256	27·08	7,768	209	26·9
1857	9,093	199	21·82	7,561	166	21·9
1856	8,733	206	23·6	7,354	152	20·65
Average Death Rate	- -		24·8	- -	- -	25·12

In the interval between these two periods, a very extensive system of drainage has replaced the old cesspools and open ditches, and water obtained from the best local source has been distributed to all parts of the town. Yet the differences in the death rates of the two periods are only fractional; and, in the year 1862, an epidemic of typhoid fever has raised the rate to the alarming proportions of 34·55 per 1,000 in Rotherham, and 29·9 in Masborough.

Dr. Whitley has doubtless explained to their Lordships the nature of the local conditions, which, if not productive of the fever, gave yet a sharper point to its destructiveness. To these conditions must also be attributed the high average mortality of the town, and at the risk of repetition, I venture now, with all possible brevity, to enumerate them.

The principal influences detrimental to health in Rotherham and Kimberworth, are,—

1st. The limited quantity of the water available for sanitary purposes.

2d. The fact that the drainage of the town is constructed upon a plan which pre-supposes the existence of a liberal supply of water for flushings.

3d. Deficiency of privy accommodation.

4th. Neglect of scavenging.

5th. Certain faults in the construction of houses rendering their efficient ventilation difficult.

1. With regard to the first point, I am informed that after the heavy rains of December, the quantity of water obtained from the springs has been double what it was when Dr. Whitley inspected the town. About 200,000 gallons, or more than seven gallons per head, are now supplied daily to the town.

2. The private drains led into the main sewers under the superintendence of the Local Board of Health, are, as I am informed, everywhere of small calibre. In the absence of a good stream of water they are apt to become choked, as I was able to see personally in some pipes recently taken up in a court in Westgate, which was completely filled with a solid mass of sand and refuse.

The private drains have no ventilation except into the houses, and when they are in any way obstructed the foul air enters the houses, as I am informed, even through the bell traps.

4. The condition of the approaches to many of the common privies is unspeakably filthy, owing to the carelessness and dirty habits of the persons using them. Some of the narrow yards or courts in Westgate and Masborough are very

very dirty, and in other places, such as Dominy Well Lane, public scavenging is much neglected.

5. Houses.—A large number of the houses are built back to back. In the courts leading out of Westgate, the houses, which are in closely-packed rows, are unprovided with back-doors, and generally want also back-windows. The cramped rooms of such houses, communicating only with a narrow dirty court, smell very offensively.

Lastly, I am informed that the River Don, which carries through the town the whole sewage of populous Sheffield, five or six miles distant, is, in summer, and in the first rains after drought, very black and stinking. The mud deposited by the swollen river is said to remain a serious nuisance for many days after a freshet. At the time of my visit there was nothing remarkable in the state of the river.

One hundred and thirty-three persons died in Rotherham and Kimberworth, last year, of fever; 58 in Rotherham, 75 in Kimberworth.

In January and February fever was prevalent in Kimberworth. It was distributed evenly over Masborough, and carried off 12 persons; the deaths occurred singly in all parts of the township, both on the flats near the river and on the slopes beyond.

For nearly three months fever was absent, till in the end of June it began to be rife in both townships.

In July, 12 persons died of fever in Rotherham, and 19 in Kimberworth; in August, 21 in Rotherham, and 31 in Kimberworth; in September, 12 in Rotherham, and seven in Kimberworth.

During October and November the disease still lingered, favoured, perhaps, by the warm weather, and even at the time of my visit there were persons ill of well-marked typhoid fever.

Regarding the distribution of the disease, I am informed that the better classes and better localities were first attacked, but it will be seen from the accompanying map, on which the localities of fever deaths are marked with vermillion, that it was most fatal in the low lying and densely populated parts of both towns. But in Kimberworth village, 300 feet above the river, and more than half a mile off from the town, the fever was very severe; and in Rotherham, well-built houses, in positions apparently favourable to health, were pointed out as having been severely and fatally visited. No part of the town was exempt from the fever, but its form was most fatal in such places as All Nations'-yard, in Westgate, and Amen-corner, Masborough, where, around crowded and ill-ventilated houses, the worst nuisances were grouped.

Dr. Whitley, who had the opportunity of seeing personally numerous cases of the fever, has probably made their Lordships acquainted with its nature and causes; but I have ventured to add the above short account of the distribution of the mortality, in order to complete the history of the epidemic.

The measures taken by the Local Board of Health, since Dr. Whitley's inspection, have had regard chiefly to the improvement of the water-supply.

I am informed that the Board is now seeking Parliamentary powers to enable it to obtain water from a very pure source in a pastoral upland three or four miles distant. As far as I can learn, the new supply will be only supplementary to the present, which in dry weather is, according to Dr. Miller's examination, not altogether free from organic impurity. If it be retained, I beg to submit that more care should be taken in preventing the access of impurity. One of the feeding springs flows through a shallow muddy pond, liable, at times, to disturbance by cattle, and rich during the warm season in infusorial forms. This was cut off during the fever epidemic by order of Dr. Shearman, the medical officer of the Board, and, unless proper steps are taken to preserve the spring from pollution, should be dispensed with altogether. I am also informed that between the main springs in Wellgate and the pumping station, the water pipes are, at least in one place, perforated, in order to catch some smaller springs; but, as these springs are in the heart of the town, shallow, and near sewers, it is by no means certain that they are pure. It appears to me advisable that all such perforated pipes should be at once removed, and replaced by entire pipes.

The Board has not felt itself able to deal with the privy accommodation to any great extent. Where privies were pointed out as specially dangerous to the inmates of adjoining houses, they have been in a few instances changed into properly

properly constructed water-closets; but without a proper supply of water, this improvement cannot be widely effected.

The Inspector of Nuisances is charged with the duty of effecting the regular and proper cleansing of the ash-pits, which have now been generally substituted for cesspools; but the dirty habits of the people in many places, as above mentioned, frustrate all efforts for their good.

Within the last month or six weeks many persons living in the townships, or their neighbourhood, have been effected by an illness, of which jaundice is the most prominent symptom.

From returns furnished by the different medical men of the town, the cases coming under treatment appear to have been about 200 in number; but there are many cases for which medical help has not been sought, and the number of these may be approximately estimated at 100. One death is attributed to the disease.

The following account of the symptoms of the illness is based upon information communicated by medical men, and upon notes of cases personally visited.

The attack usually commences with some disorder of digestion,—flatulence, loss of appetite, nausea, or vomiting; vomiting occurs in about half the cases. These symptoms are often introduced by shiverings, and are always accompanied by languor and depression. In many cases there are also distinct catarrhal symptoms, patients feeling "as if they had a cold," with relaxation of the throat, and frequent accumulation of mucus in the fauces. Almost at the same time pain is felt in the epigastrium, together with a feeling of fulness and distension, and with distinct tenderness. Similar conditions affect, with less frequency, the right hypochondrium.

After these symptoms, which are unaccompanied by febrility, have lasted for a few days, they abate; and, at periods varying from two days to a fortnight after the first commencement of illness, the tint of jaundice appears in the sclerotics, and spreads over the body; the urine is deeply tinged with bile, and the alvine evacuations are pale or colourless. In the milder cases, the tinging of the urine is often the first indication of the nature of the illness. The liver does not appear to become enlarged, or notably tender on pressure; in fact, there is often no tenderness at all. But the epigastric tenderness remains, and one of the medical men, Dr. Clarke, informed me that in two cases he had felt, projecting from under the edge of the liver, what he believed to be a distended gall-bladder.

The tongue is more or less white and coated; the bowels act irregularly, being more commonly constipated than relaxed; and diarrhœa, if assuming a bilious character, often gives much relief. In some cases exhibiting the symptoms usually ending in jaundice, the occurrence of a sharp attack of such diarrhœa appears to have averted the disease.

This stage is, like the first, unattended with febrility, and the constitutional affection is so mild, that only a few patients are confined to their beds, while many pursue, in-doors and out of doors, their usual employments.

The jaundice lasts, generally, from one to three weeks, after which, with or without remedies, it gradually disappears.

The single case in which death is attributed to the jaundice, is that of a woman who was seized with the disease a few days before her confinement, and died comatose two days after that event. There is reason, from the experience of other recorded epidemics of jaundice, to connect the death with that disease.

And, in the present epidemic, the effect of the disease upon pregnant women has been remarkable. In six cases, abortion or premature delivery has been produced.

Here, subjoined, are the notes of a few cases which will illustrate the above account.

1. Male, age 45.—First change of colour, three days ago. Had been before in his usual health, and, with the exception of occasional nausea and depression, has suffered very little. No pain in the abdomen; slight tenderness in epigastrium, none in right hypochondrium. No enlargement of the liver. Tongue slightly coated, with redness of the clavate papiliæ; dorsum pale, tip somewhat red. Habits regular and temperate. Pursuing his ordinary employment.

2. Female, age 32.—Ten days ago she was seized with severe shiverings, and began to feel very ill. She was depressed, and had pains in her limbs and shoulders; had head-ache, nausea, and loss of appetite, but no vomiting. Tongue

was then (medical authority) white and furred. At the end of a week she had nettle-rash, followed by the appearance of jaundice. At present no tenderness over liver; but she has had much epigastric pain. Bowels obstinately constipated.

3. Male, age 40.—Ill one week. First symptoms dyspeptic; jaundice on fourth day. Slight epigastric tenderness, but none over liver. No enlargement of gall-bladder to be felt. Tongue white, but moist. No fever. Habits intemperate.

4. Female, age 26.—Had sickness, vomiting, and other dyspeptic symptoms for about a month. Then jaundice appeared, and at the end of a week she aborted in the fifth month. She is still jaundiced, at the end of four weeks. No fever.

5. Male, age 36.—Had "cold" for a week, without sickness, but with congestion of the throat, and excessive secretion of mucus. Then jaundice; liver enlarged, but not tender. Tenderness in epigastrium. Constipation. Habits intemperate. No fever. This man did not have typhoid fever, though all his family had it. He is the only one who has had jaundice.

6. Female, age 35.—Nausea and vomiting, with depression. Jaundice, after a few days. Premature confinement (seven months) a week after. Child died, not jaundiced. Has not had fever.

7. Female, aged 24.—Jaundice, introduced by dyspeptic symptoms. Premature confinement (eight months) on 6th day. Child living, jaundiced. Since confinement, four days ago, continuous vomiting. No tenderness over liver. Bowels constipated.

8. Female, age 22.—Had vomiting, &c., but no cold; jaundiced 14 days, and then was prematurely confined (seven months). Child living, not jaundiced. Confined 10 days ago, and is now moving about.

None of the above cases had typhoid fever.

Age appears to have some influence. The proportion of persons under 20 years of age attacked by the disease is very small; but among the exceptions are some children.

It appears probable that intemperate habits increase the liability of persons to the disease.

Neither locality nor occupation appear to affect the development of the disease. The attacks have been scattered over all parts of the town, good and bad, and among all classes.

No facts connecting this epidemic with the typhoid fever exists. Of 27 cases of jaundice reported by Mr. Crowther, one of the medical men of the town, only two had had fever, and I was informed that the experience of other medical men was similar. Where jaundice has occurred in houses previously affected by fever, those inmates who had suffered from fever escaped the second epidemic.

Jaundice does not appear to have spread by infection. I heard of no instance in which it had attacked a whole household; generally only one or two persons have suffered in one house, and there has been no spread of the disease from house to house.

In the absence of information derivable from the examination of the bodies of persons having died from the jaundice, opinions as to the nature of the disease can rest only upon the symptoms.

Dr. Reid, one of the medical men of the town, considers the disease to be a form of yellow fever. Other gentlemen consider that the liver is the seat of the disease; and others again think that the jaundice is produced by obstruction of the common gall-duct consequent upon duodenal or gastro-duodenal catarrh.

The last opinion appears to me most in accordance with the symptoms. On the one hand, the prominence of the epigastric pain, the early gastric symptoms, the absence of enlargement or tenderness of the liver, and the occasional occurrence of catarrh affecting commencement of the alimentary canal, point to an intestinal rather than a hepatic origin of the disease; and, on the other hand, the absence of pyrexia, constant, remittent, or intermittent, added to the fact that the disease has prevailed in cold weather, is opposed to the idea of the disease being yellow-fever. The detection of an enlarged gall-bladder in two cases is a further evidence in favour of the view above supported.

As to the cause of the epidemic, I have but little to suggest. Jaundice appears to have been unusually prevalent in other places than Rotherham, but not

not to the same extent ; its occurrence shortly after an enteric fever is a fact of great interest, though there is no evidence which connects the two epidemics.

In its prevalence in the town, jaundice has not appeared to be directly connected with the nuisances detailed in the first part of this Report. It has neither been most rife nor most severe in the lower, worst-built, and dirtiest parts, yet the prevalence, in epidemic proportions, of a disease which is, at the same time, only more common than usual elsewhere, appears to show that, at all events, the impurity of the atmosphere of Rotherham has favoured its development in that town.

The general testimony of the medical men is that medicines have but little influence in curing the disease. Emetics and purges seem to have been useful in the earlier stages, and nitro-hydrochloric acid in the later. The people use as a domestic remedy, diluted sulphuric acid, upon which they place great reliance.

There are on record a few instances in which jaundice has been epidemic.

In five out of eight epidemics the jaundice was associated with intermittent or remittent fever, or with spasmodic affections, and febrile delirium, and was very fatal to life.

In the remaining three, the jaundice constituted the most prominent symptom of the disease, was not accompanied by fever, and, except in connexion with pregnancy, was not destructive to life. The last-mentioned epidemics appear, from the accounts of them, to have resembled, in most particulars, the Rotherham jaundice.

The first was at Ludenscheid, and is reported in Hufeland's Journal by Dr. Kerksig. The epidemic occurred in autumn after a very warm summer, followed by very changeable weather, with rapid alternations of high and low temperatures.

The symptoms were, at first, those of gastric catarrh, disordered digestion, nausea, vomiting, &c. ; and the jaundice appeared at the end of eight to 14 days. The stools were pale, and there was no fever.

Of 70 persons who were attacked, only three died ; one man, and two women who died after abortion. Five pregnant women were affected with jaundice ; of these, three aborted, and two being attacked afterwards with fever and delirium, died. Children were, to a great extent, exempt.

Associated with this epidemic was an unusual prevalence of bilious diarrhœa, and bilious fever.

The second was at Chasselay, on the Saone, in France. It commenced in October 1841, after several days of thick foggy weather, in a healthy locality.

The characteristics of this outbreak were the occurrence of depression, loss of appetite, præcordial distress, pain in the epigastrium, and hypochondrium, followed by the development of the icteric tint, and considerable digestive derangement, without any notable febrility. The chronicler, Dr. Chardon, observes, that the disturbance of the general health was, in many cases, so slight, that, excepting the fact that patients were jaundiced, they would not have known that they were ill. The stools were pale, and the urine loaded with the principles of bile. Most of the persons attacked were adults, but the total number is not given. The epidemic lasted three months, and no one died of it. The disease yielded to simple treatment.

The third epidemic occurred at Martinique in the year 1858.

Dr. Saint-Vel, who reports it, asserts that, generally, jaundice is not more common in the Antilles than in France, and that there could be no link between the epidemic and yellow fever, inasmuch as there had been no prevalence of the latter disease in Martinique since the middle of the preceding year.

The jaundice appeared in April, was most severe in June and July, and lasted on to the end of the year, making the tour of the colony. It was not associated with any climatic disturbance.

It affected all races ; adults more than children. Dr. Saint-Vel does not mention any symptoms as attending the jaundice, but states expressly that there were no complications on the side of the liver, and that there was no fever. He

considers the disease to have been pure jaundice, *ictére essentiel.* The termination was constantly favourable, except in relation with pregnancy.

The only deaths were among women. Three young girls, not pregnant, and one old maid of 60, died of the jaundice; besides these, only pregnant women were the victims.

Of 30 pregnant women who were attacked, only 10 survived; the remainder died comatose after abortion or premature confinement. "There was only one serious form always the same, always mortal, the comatose form." All the children in these cases died, with one exception. They were not jaundiced.

No post-mortem examinations were made.

The general symptoms in the first two epidemics resemble very closely the symptoms observed at Rotherham. Professor Frerichs, who quotes the two cases, indicates them as, probably, instances of jaundice dependent upon gastric catarrh, differing only from the cases commonly met with in their greater extension.

In the third instance, there is the same absence of fever and of severe constitutional disturbance, but there is no special account of attendant symptoms, excepting in regard to the effect of the disease upon pregnant women.

In conclusion, with reference to the cause of the outbreak of jaundice at Rotherham, I have to repeat that there is no evidence which specially connects it with any local circumstance in the town. But the defective sanitary state of the town, especially as relates to the nuisances dependent upon defective water-supply, to the deficiency and foul state of privies, and to the neglect of scavenging, cannot be too strongly represented to the local authority. Rotherham is full of conditions which at all times impair the health of the population, and specially foster epidemic diseases. Unless active means are used for the remedy of such conditions before the end of the summer, a worse thing yet may fall upon the town in the autumn.

(signed) *W. M. Ord.*

The Ordnance Map which accompanied this Report, is deposited in the Library of the House.

ROTHERHAM SANITARY CONDITION.

COPIES of Reports or Communications to or from the Central Board of Health, relative to the Sanitary Condition of *Rotherham*.

(*Mr. Childers.*)

Ordered, by The House of Commons, *to be Printed*,
13 *April* 1863.

151.

Under 2 *oz.*

537

ROTHERHAM SANITARY CONDITION.

FURTHER RETURN to an Address of the Honourable The House of Commons, dated 19 March 1863;—*for*,

A "COPY of any REPORTS or COMMUNICATIONS to or from the CENTRAL BOARD of HEALTH, relative to the SANITARY CONDITION of *Rotherham*."

REPORT of further Inspection of the Town of *Rotherham*, with Reference to the Prevalence of JAUNDICE, 22d to 25th April 1863, by *William Ord*, M.D.

THE Jaundice, which has been epidemic during the last three months in Rotherham, appears, from information given by the medical men of the town, to be now declining. About 14 persons are at present under treatment for this disease, and the number of affected persons who are not in receipt of medical aid is probably equal, and perhaps greater. No change in the nature of the symptoms is reported, but I have to add to the enumeration in my former report the fact that, in most cases, a slight amount of febrility is noticed during the first days of an attack. The febrility does not appear to exceed that which accompanies the earlier stages of any acute catarrh, and is of short duration. In connexion with attacks of jaundice, three more cases of premature confinement are reported, in one of which death by coma occurred on the third day.

The distribution of cases has received particular attention on account of it bearing upon the probable cause of the epidemic. Dr. Hardwicke, who has replaced Dr. Shearman as Medical Officer to the local Board of Health, having observed that a considerable number of the cases coming under his care occurred in low-lying places near the river, considers that the jaundice has probably been produced by malaria arising from the banks of the river. He states, that early in the year, three floods occurred in the river, at short intervals, and were followed by unusually warm weather. At ordinary times the river in many places only occupies the central portion of its bed, leaving large stony surfaces at the sides, which are covered only during floods, or after long continued rain. To the action of the warmth upon these surfaces, when covered with mud after the falling of the waters, he charges the production of malaria. But the experience of the other medical men is not to the same effect; their cases having been scattered in all parts of the town, on the high levels as well as on the low. There are certainly no foci of jaundice—production—no defined spots, in which cases have been more thickly grouped than elsewhere. On the other hand, it appears that epidemic jaundice is chiefly confined to Rotherham, and the immediate neighbourhood. In some instances persons residing in towns a few miles off have been attacked with jaundice after a few days' residence in Rotherham, and some of the cases occurring in the surrounding villages may possibly be explained by the fact that the persons attacked had recently been exposed to the atmosphere of Rotherham. But this explanation fails in some instances. Three children, residing in a farm-house near Whiston, a village two miles distant from Rotherham, were among the first attacked. I visited the place, and found that they had not been in Rotherham for some weeks before their seizure. The house, which is roomy and well-built, lies near a small brook, tributary to the Rother, and often overflowing its banks in winter. A servant belonging to this household was afterwards attacked, under similar circumstances. Having heard that jaundice was unusually prevalent in Sheffield and Doncaster (both towns on the Don, one above and one below Rotherham), I made special inquiry in both

places, of medical men in large practice. They stated that jaundice, though not absent, was not more frequent than is usual at this time of the year.

The cause of the epidemic is probably to be found in the condition of the atmosphere of the town, and, especially, of the atmosphere of dwellings.

1. There is reason to believe that the atmosphere is seriously polluted by exhalations from the river and its banks. They are said to be often highly offensive, particularly at night and in still weather.

2. From the obstructed condition of certain drain-pipes which have been taken up and examined, it may be inferred that, owing to insufficiency of flushing-water, the smaller pipes are in other places similarly obstructed. In addition to the pipes seen on a previous occasion, a six-inch pipe from Dr. Shearman's residence was shown to me. It was completely blocked with a hard deposit of sewage and surface-washings, although the house is situated on a hill-side, with an excellent fall. Where pipes are thus obstructed the ground near and above them becomes, in process of time, a diffused cesspool, the gases from which have often but one outlet, the sink-holes in houses. The contamination of the air of dwellings by gases rising through sink-holes was specially noted in my former report; and, on the second visit, many instances were found in which the stinks thus flowing into the lower rooms were most offensive. In one house quick lime was piled round the sink-hole, and damp cloths were frequently found placed over the orifice to keep away the effluvia.

In several parts of the town, especially in the lower parts of Masborough, drains were evidently choked, and the surface around the openings into them was sodden with slops and refuse.

The drinking-water appears to be of about the same quality as when Dr. Miller examined the specimens sent from this town. In consequence of the dry weather the daily supply is diminishing.

At the preset moment, just when the jaundice appears to be declining, diarrhœa, not indeed of great severity, is affecting a large number of persons in Rotherham. If the opinion that the jaundice is produced by a gastro-intestinal catarrh obstructing the bilary ducts be correct, three maladies, all chiefly consisting in affections of the intestinal canal, have occurred successively in this place during the last 10 months. The typhoid fever which preceded, and the diarrhœa which seems likely to supersede the jaundice, being both of them diseases which are known to be produced by such impurity of air as is above described, the jaundice may with fair probability be referred to the same cause. The nature of the alteration in the symptoms suggests that a lower tract of intestine is now attacked by the poison. Such succession, without interval, of epidemic malady to epidemic malady, marking the constant operation of influences detrimental to health, demands the most sedulous care in the removal of all obvious sources of atmospheric or other pollution.

The local Board of Health has, since my former visit, taken several measures for the abatement and prevention of nuisances. In the books of the Inspector of Nuisances I found record of the serving of numerous notices regarding the cleansing, and, where requisite, the alteration of privies, the cleansing of drains, of dwelling-houses, and of house-yards; and in visiting the town, I had great pleasure in observing that considerable improvements had thereby been effected, more especially in such places as All Nation's Yard, True Briton Yard, and "The Orchard." The "Notice," published by the Board of Health, shows also that attention will now be paid to scavenging. Of course much remains to be done in the same spirit before the condition of the houses can be esteemed satisfactory.

With regard to the still more important subjects of increasing the water-supply, and of preventing the admission of sewage-gases into houses, I am unable to report any progress.

The Bill for obtaining water from distant sources has not yet passed the House of Lords. In the event of the passing of the Bill, the local Board of Health

Health should at once proceed to carry out the works. Meanwhile, however the dangers arising from choked and ill-cleansed sewers will still exist; and the attention of the Board might, with great advantage, be directed to the propriety of drawing water from the river, at some point above the entrance of the sewers, and of carrying it in water carts to different parts of the town for use in flushing.

With regard to the second point, namely, the ventilation of sewers and the inflow of sewage gas into dwellings, I have reason to believe that objections have been made to enforced regulations on the ground that the owners of houses have already been put to great expense in the construction, under the advice of a Government engineer, of the very drains which they are now urged to alter. But the danger attending the existing conditions are sufficiently serious to overrule such considerations. The means of remedy may indeed be open to discussion, and it would be of great advantage if the Board could have the advice of some engineer skilled in drainage, with reference to this most important measure; but the evils undoubtedly exist, and require immediate and efficient interference.

Dr. Shearman has suggested, that in the hot weather much good might be effected by deodorising the water of the river at the great weir above the bridge. Considering the statements made, with reference to the condition of the river in the summer, I should recommend that this suggestion should be brought before the notice of the local Board of Health.

ROTHERHAM SANITARY CONDITION.

REPORT of further Inspection of the Town of *Rotherham*, with Reference to the Prevalence of JAUNDICE, 22d to 25th April 1863, by *William Ord*, M.D.

(*Mr. Childers.*)

Ordered, by The House of Commons, *to be Printed*,
13 *April* 1863.

151—I.

Under 1 *oz.*

541

SEWAGE COMMISSION.

RETURN to an Address of the Honourable The House of Commons, dated 18 March 1863;—*for*,

1. "THE SPECIALTY (if any) of the INQUIRY entrusted to particular Members or Member of the ROYAL COMMISSION on the UTILIZATION of SEWAGE, appointed in 1857:"
2. "COPY or EXTRACTS of all CORRESPONDENCE relative to the Agricultural Value of SEWAGE, or Modes of Distribution:"
3. "RETURNS of the NAMES of WITNESSES examined, both at Home and Abroad, and the Minutes of their Evidence, with the Names or Name of the Members or Member of the Commission before whom the Evidence in each case was taken:"
4. "Of the Name or Names of the Members of the Commission who submitted DRAFT REPORTS for consideration, indicating the different Alterations, and by whom proposed:"
5. "Of PUBLIC MONEY applied to the Purposes of the Commission, with a detailed Account of its Expenditure:"
6. "Of the various Crops to which SEWAGE was applied by the Commission:"
7. "Of the various Methods adopted by the Commission of applying SEWAGE to Land:"
8. "Of the various Methods adopted by the Commission (if any) to determine the Agricultural, and therefore the Commercial, Value of SEWAGE as compared with other Manures, liquid and solid:"
9. "Of the Quantity and Value of the various CROPS grown at *Rugby*, on the Land rented by the Commission (if it be rented), and treated with SEWAGE, specifying whether same has been sold, and, if so, to whom, and at what Price, or upon what Conditions; or, if they have been consumed all, or in part, on the ground, by Cattle the property of the Commission:"
10. "Of the Quantity of LAND experimented on at *Rugby*, specifying whether it is rented by and in the actual Occupation of the Commission or not; and, if rented by the Commission, the Name or Names of the Person or Persons under whom the Commission holds the LAND:"
11. "And, of the NUMBER of PERSONS employed under the Commission, with their Names and Duties specified, and the SALARIES or WAGES paid in each case per Week, Month or Year, since the Commencement of the Commission."

(*Dr. Brady.*)

Ordered, by The House of Commons, *to be Printed,*
14 *April* 1863.

Sewage Commission, 8, Richmond Terrace, Whitehall, S. W.,
2 April 1863.

Sir,

In compliance with the request contained in Mr. Bruce's letter to me of the 20th ultimo, that I would move the Members of this Commission to furnish a return to an Address of the House of Commons, dated the 18th ultimo, a printed copy of which was enclosed; I have now the honour to forward herewith the return requested, epitomised in a manner which the Commissioners, upon deliberation, consider will meet the wishes of the mover of the address. The papers, of which abstracts are sent, can be seen at any time, should a perusal of them be deemed necessary; but the Commissioners consider them too copious to be transcribed *in extenso*.

The Commissioners deem it necessary only to remark, that any information which may not appear in the abstract will be found in their printed Reports.

I have, &c.

The Right Honourable the Secretary of State,
Home Department.

(signed) *Robert Rawlinson.*

Sewage Commission.

(Answer to No. 1.)

Specialty of the Inquiry entrusted to particular Members of the Royal Commission on the Utilisation of Sewage, appointed in 1857.

Sub-Committee on Deodorisation of Sewage, and Production of Solid Manure:—

Dr. Southwood Smith.
Professor Way.
J. B. Lawes.

Visiting or Travelling Committee for the Inspection of Towns and Farms, in relation to the use of Liquid Manure and Deodorisation of Town Sewage:—

H. Austin.
R. Rawlinson.
Dr. Southwood Smith.
Professor Way.
J. B. Lawes.

It was resolved, that it be competent for any Member of the Commission to join the Committee.

Engineering Committee:—

R. Rawlinson, C. E.
H. Austin, C. E.

Agricultural Committee to conduct Experiments on the Application of Liquid Town Sewage to Crops, at Rugby:—

J. B. Lawes.
Professor Way.

(Answer to No. 2.)

EXTRACTS of all Correspondence relative to the Agricultural Value of Sewage or Modes of Distribution.

ABSTRACT of Papers received by the Royal Sewage Commission relating to "the Agricultural Value of Sewage or Modes of Distribution."

No. of Paper.	Date of Paper.	When Received.	Name of Writer.	Accompanying Official and other Documents.	SUBJECT.
1	17 Mar. 1856	- - -	Manchester and Salford Sanitary Association.	- - - - -	Minutes of the Committee of the Manchester and Salford Sanitary Association on the experiments made by Dr. R. A. Smith and Alexander M'Dougall, Esq., and also by Crace Calvert, Esq., in relation to the practicability or otherwise of purifying so much of the water of the river Medlock as passes therefrom into the Duke of Bridgwater's Canal at Knott Mill.
2	21 July 1856 and 22 Jan. 1857.	27 Mar. 1857	A. W. Hofmann, H. B. Condy.	1 Letter from H. B. Condy, forwarding paper.	As to chemical properties of alkaline manganates and permanganates with reference to their application for the purposes of deodorising and disinfecting.
3	30 Jan. 1857	3 Feb. 1857	W. Brickwell - -	1 Letter from H. C. Saunders, forwarding paper.	Main drainage of the Metropolis.
4	– Jan. 1856	- - -	A. M'Dougall - -	- - - - -	A lecture on the preservation of the natural manures.
5	10 Jan. 1857 26 Dec. 1856	20 Jan. 1857	W. H. James, C E. - -	1 Letter from W. H. James, forwarding copies of 2 advertisements.	Project for collecting, conveying away, deodorising and utilising all excrementitious portions of London sewage, &c., and for wholly diverting the course of the river Thames.
6	12 Jan. 1857	20 Jan. 1857	Dr. S. Smith, F. Coxworthy.	1 Letter from C. G. Barrington -	Memorandum on paper by Franklin Coxworthy on the systems of town drainage which have been brought under public notice, with said paper *in extenso*.
7	– Jan. 1857	15 Jan. 1857	A blind gentleman at Whixley.	1 Letter from Home Office; 2 letters from Mr. Valentine, Vicar of Whixey and Warden, and 1 from J. H. Leighton.	Suggestions for the manufacture of urban guano, &c.
10	– Nov. 1857	2 Feb. 1858	R. A. Smith and A. M'Dougall.	1 Letter from J. L. Alexander -	Proposal for the disinfection of towns, sewage and sewers, &c.
11	2 Feb. 1857	4 Feb. 1857	H. Wright - - -	1 Letter from H. Wright - -	Method for extracting the useful part from sewage, and converting it into a portable and commercial form.
12	4 Feb. 1857	5 Feb. 1857	W. Higgs - - -	- - - - -	As to the use of lime in separating the solid from the liquid portion of sewage.

ABSTRACT of Papers received by the Royal Sewage Commission relating to "the Agricultural Value of Sewage or Modes of Distribution"—*continued.*

No. of Paper.	Date of Paper.	When Received.	Name of Writer.	Accompanying Official and other Documents.	SUBJECT.
13	13 Feb. 1857	16 Feb. 1857	F. Coxworthy	-	Calling attention to a former communication (12 January 1857, No. 6) relating to the drainage of towns, &c.
14	16 Feb. 1857	18 Feb. 1857	R. Dover	1 Letter, forwarding papers	Paper addressed to Captain D. Galton, R.E., J. Simpson, C.E., and J. E. Blackwell, C.E., as the Committee appointed to examine and report upon the Plan B.* of the Metropolitan Board of Works relating to a system for the deodorisation and utilisation of the sewage of London.
15	19 Feb. 1857	19 Feb. 1857	H. Austin	-	Memorandum on a proposition by Mr. Beadon for the drainage, collection and deodorisation of the sewage of the Metropolis by a system of subways, in which the sewage is to be conveyed to convenient districts for the purpose.
16	20 Feb. 1857	20 Feb. 1857	J. T. Way, W. B. Adams	-	Memorandum on Mr. Bridges Adams' plan for collecting separately the solid and liquid excrements, &c. of a town, and allowing them to accumulate for a given time, and finally to remove them for agricultural uses. Mr. B. Adams' paper attached.
17	20 Feb. 1857	20 Feb. 1857	J. T. Way	-	Memoranda on Mr. Henry Wright's plan for producing an inoffensive solid manure by using burnt clay, charcoal and gypsum (*see* Paper No. 11).
18	-	22 Feb. 1857	G. R. Booth, C.E.	1 Letter, forwarding paper	"Some serious observations and suggestions upon the defective plan of sewerage proposed by the Metropolitan Board of Works," proposing to divide the present sewers into high and low level, and storm-water sewers, and the whole Metropolis into districts, each district to have its own system of sewers and reservoir, the reservoirs to be made into ornamental waters in appearance, &c.
19	– Feb. 1857	17 Mar. 1857	-	1 Letter, forwarding paper; 1 letter from W. H. Hart, Secretary to Sir C. Eardley.	Plan for relieving the Thames and all fresh waters from wasteful impurities, &c.
20	12 Mar. 1857	14 Mar. 1857	W. Hull	1 Letter, forwarding papers from Fitzpatrick H. Vernon.	Plan for disposing of the sewage of London by providing an inexhaustible outlet, so as to prevent the necessity for deodorisation by passing it rapidly to its destination, and before decomposition takes place.
21	18 Apr. 1857	20 Apr. 1857	F. Coxworthy	-	As to the writer's plans and discoveries having been under consideration three months (*see* Papers Nos. 6 and 13).
22	– Apr. 1857	30 Apr. 1857	Dugald Campbell, F.C.S.	-	On the application of sewage to agriculture; a lecture delivered to the Fellows of the Chemical Society of London.
23	24 Apr. 1857	28 May 1857	J. Fulton	1 Letter, forwarding paper	Views, as a practical agriculturist, as to the best manner of utilising town sewage.

24	22 Jan. 1857 - 13 Feb. 1857 - 24 Feb. 1857 -	28 May 1857	G. Pratt - - -	1 Letter, forwarding papers -	Proposing to divide the river frontage of the Thames into several parts, agreeable to the principal sewage outlets, and at each outlet to erect two reservoirs, each capable of containing the sewage of 12 hours' supply, and by machinery (not pumps) to raise the liquid to the height of 50 feet, as may be required, and to carry it underground to the boundaries of London by iron pipes, &c.
25	14 May 1857	17 May 1857	F. Coxworthy - -	1 Letter to Mr. Ponsonby; 1 letter in reply.	As to murrain, &c.
26	8 Jan. 1847 -	June, 1857 -	J. J. Morewood - -	1 Letter, forwarding paper, accompanied by a list of various Parliamentary and other documents, all of which will be found attached to the paper.	A statement drawn up in 1846, in opposition to the liquid distribution of sewer water, and in support of a plan of two tunnel sewers to convey the impurities of the Metropolis to deodorising works east of London.
27	21 Sept. 1857	Sept., 1857 -	J. Bickford - - -	2 Printed papers, and photograph of plough.	As to improved system of irrigation by the writer's patent irrigation gutter plough.
29	- - -	- 1857 -	G. Bower - - -	1 Letter - - - -	As to the formation of gas-works in county towns and large villages, and by fixing the ammonia by passing it through a proper agent, to produce, in addition to gas, a fertilising manure.
30	- - -	- 1857 -	J. B. Lawes, R. Dover -	- - - - -	Remarks on R. Dover's plan, by the use of hydrochloric acid, sulphate of iron, and common salt, without any alteration in the present sewers, to prevent the pollution of the Thames, to filter off the aqueous portion of the sewage limpid and salubrious, and to manufacture the residuum into a profitable portable manure.
31	- - -	March, 1858 -	Quarterly Review - -	1 Letter, forwarding papers; 1, acknowledging receipt.	"Shall we preserve our rivers?"
32	2 June 1858	3 June 1858	J. L. Evans - - -	1 Sketch in pencil - - -	Plan for treating with lime the sewage of Luton.
33	6 July 1858	8 July 1858	J. Williams, M. D. - -	- - - - -	In reference to a paper forwarded previously, having reference to the dividing of London into districts, and to having "the contents of every house carried away before 7 o'clock every morning, and conveyed to a district manufactory, and there to be evaporated," and converted into "British guano," &c. Also to a proposition now submitted, namely, to cart the sewage of London off every morning, while it is fresh, to barges, and by barges to some distant manufactory, or to the sea.
34	24 July 1858	- - -	F. Debbreil - - -	- - - - -	As to digging cesspools in every house in the Metropolis, and the organization of a system of drainage similar to that carried on in Lyons, and as to the drainage of Lyons, Lille, and Marseilles; and also as to the "Deodorisation of the Thames beach at low tide," &c.

ABSTRACT of Papers received by the Royal Sewage Commission relating to "the Agricultural Value of Sewage or Modes of Distribution"—*continued.*

No of Paper.	Date of Paper.	When Received.	Name of Writer.	Accompanying Official and other Documents.	SUBJECTS.
35	26 Oct. 1858 - 15 Nov. 1858 15 April 1859	- - - 19 Nov. 1859	Paulet Fils & Co. - -	- - - - -	Proposing "a mode of disinfection which, in rendering" inodorous and inoffensive the street sewers, would prevent the putrefaction of the Thames itself.
36	- - -	- - -	- - - -	- - - - -	As to the plan proposed by Captain Galton, and Messrs. Simpson and Blackwell, for the drainage of the metropolis.
36A	August 1859 -	- - -	Dr. Hofmann, F.R.S.; Dr. Frankland, F.R.S.	- - - - -	Report on the deodorisation of sewage, by order of the Metropolitan Board of Works.
37	2 Dec. 1859	Dec. 1859 -	J. Bickford - - -	- - - - -	As to irrigation of land, with sketches to illustrate the methods adopted.
38	19 Dec. 1859	Dec. 1859 -	E. Ellis - - - -	3 Recommendatory letters, with tracings attached.	As to meadow irrigation.
39	20 Dec. 1859	Dec. 1859 -	A. Bryce - - -	- - - - -	As to meadow irrigation.
40	22 Dec. 1859	Dec. 1859 -	G. H. Walker - -	- - - - -	Irrigation; as to the general distribution of town sewage; disapproving of the hose and jet; recommending underground mains (where the ground will not admit of open carriers), with open trenches in the fields, as the better means of getting a sufficient quantity of sewage on the land to produce the best return, &c.
40A	6 Dec. 1859 17 Jan. 1860	Jan. 1860 -	R. B. Grantham - -	- - - - -	On arterial drainage and outfalls. Discussion on a paper read at the Institution of Civil Engineers.
41	10 May 1860	11 May 1860	J. Bickford - - -	- - - - -	As to irrigation at Rugby, with plan.
42	3 May 1861	May 1861 -	Rev. H. Moule, Vicar of Fordington, Dorset.	- - - -	As to the removal of excrementitious matter from dwelling houses; setting forth the method proposed to be pursued.
43	1860 - -	10 Dec. 1862	H. Liddell - - -	Plans on one sheet, and two letters	"A new mode of collecting the animal, vegetable, and other refuse of towns, and the converting it into composts for agricultural purposes," &c.
44	- - -	- - -	J. Hitchman - - -	- - - - -	"Danger of poisoning the Thames with arsenic, in the deodorisation of the London sewage, with perchloride of iron; and on sanitary drainage on the separation principle."

(Answer to No. 3.)

RETURN of the Names of Witnesses examined both at Home and Abroad, and the Minutes of their Evidence, with the Names or Name of the Members or Member of the Commission before whom the Evidence in each case was taken.

THE only formal evidence taken by the Commission was at Milan, and is given in Parliamentary Report, pages 45 to 53 inclusive. The various inquiries conducted in Great Britain by members of the Commission, were of such a nature as not to justify the cost of shorthand writing. The results are embodied in the reports.

(Answer to No. 4.)

RETURN of the Name or Names of the Members of the Commission who submitted Draft Reports for consideration, indicating the different Alterations, and by whom proposed.

H. AUSTIN drew up the preliminary and second report. J. B. Lawes prepared the Rugby Report.

There having been no formal disagreement amongst the members of the Commission, no record is in existence.

(Answer to No. 5.)

RETURN of Public Money applied to the Purposes of the Commission, with a detailed Account of its Expenditure.

		£.	s.	d.
5 years	Travelling and personal expenses of five Commissioners in visiting various localities in England, Scotland and Milan, from July 1857 to September 1861	897	10	–
	Analysis of waters and sewage of various towns, &c.	320	–	–
	Experiments at Coventry	46	–	7
	Experiments at Rugby	332	–	8
	Rent for land at Rugby, two years, to the end of 1862	100	–	–
5¼ years	Costs and payments incurred in preparing maps, furnishing statistical information in reference to the Thames and other catch basins, making calculations in connexion with the proposed plan for dealing with the sewage of the Metropolis, and attending to correspondence and accounts	158	17	–
3 years	Copying, &c.	60	–	–
	Examination of rivers and districts in and around Manchester, Carlisle, Bradford, &c.	50	–	–
6 years	Petty cash	29	3	11
		1,993	12	2
	Amount of Grant	2,000	–	–
	At Bank £.	6	7	10

(Answer to No. 6.)

RETURN of the various Crops to which Sewage was applied by the Commission.

THE sewage has hitherto been applied by the Commission to permanent meadow land only. Arrangements are made for its application to Italian rye-grass in the present season.

(Answer to No. 7.)

RETURN of the various Methods adopted by the Commission of applying Sewage to Land.

BY surface irrigation, by means of small contour drains, or open runs.

(Answer to No. 8.)

RETURN of the various Methods adopted by the Commission (if any) to determine the Agricultural, and therefore the Commercial, Value of Sewage, as compared with other Manures, liquid and solid.

NO manures have been used by the Commission except sewage. The agricultural and commercial value of the sewage, according to the experiments made by the Commission, are to be determined by reference to the tables of the composition of the sewage, and of the amounts of increased produce obtained by the application of measured quantities of sewage, which are given in the report of their experiments.

(Answer to No. 9.)

RETURN of the Quantity and Value of the various Crops grown at *Rugby*, on the Land rented by the Commission (if it be rented), and treated with Sewage, specifying whether same has been sold, and if so, to whom, and at what Price, or upon what Conditions; or, if they have been consumed all, or in part, on the ground by Cattle the property of the Commission.

IN 1861, the Commission cut 152¾ tons of sewaged and 33 tons of unsewaged grass; part was consumed by 10 oxen, put up to feed in a shed adjoining one of the experimental fields, with a view of testing the actual and comparative fattening qualities of the sewaged and unsewaged grass. The remainder was sold to J. A. Campbell, Esq., at 12 *s.* 6 *d.* per ton, cut in the field, and was consumed by his cows, 12 of which were fed under the superintendence of the Commission, the weights of the food, of the animals, and of the milk being taken, and samples of the grass and milk analysed, as reported by the Commission.

In 1862 the Commission cut 190½ tons of sewaged and 36¼ tons of unsewaged grass. As in 1861, part was consumed by 10 oxen, the property of the Commission, and the remainder was sold to J. A. Campbell, Esq., at 10 *s.* per ton, and consumed by his cows, 15 of which were fed and milked under the superintendence of the Commission.

In 1861 the Commission cut a crop of hay from five acres of land held by them, for which they were not able to obtain sufficient sewage, and the produce for which they had refused several offers that appeared to them inadequate, is now in a damaged state, and is sold as such for 10 *l.* From Lady-day 1862 to Lady-day 1863, the Commission sublet the five acres in question to J. A. Campbell, Esq., at the rent they pay for them without sewage, namely, 4 *l.* per acre; and they have again sublet them to Mr. Campbell to Lady-day 1864.

(Answer to No. 10.)

RETURN of the Quantity of Land experimented on at *Rugby*, specifying whether it is rented by and in the actual occupation of the Commission or not, and, if rented by the Commission, the Name or Names of the Person or Persons under whom the Commission holds the Land.

THE Commission holds 10 acres of meadow land under G. H. Walker, Esq., at 4 *l.* per acre, exclusive of sewage supply; and about five acres of meadow land (with the use of feeding shed adjoining) of J. A. Campbell, Esq., at a rental of 3 *l.* per acre.

[*Mem.*—In reference to the answers given to paragraphs 9 and 10, it may be explained that, in the settlement with Mr. Campbell for the year 1861–62, he was not paid rent for his field; but the grass supplied from it to the oxen fed by the Commission was, weight for weight, set against that supplied by the Commission from Mr. Walker's field to Mr. Campbell's cows, the balance of amount being paid for by Mr. Campbell, at 12 *s.* 6 *d.* per ton, as stated.]

(Answer to No. 11.)

RETURN of the Number of Persons employed under the Commission, with their Names and Duties specified, and the Salaries or Wages paid in each case per Week, Month, or Year, since the Commencement of the Commission.

THE general superintendence of the experiments at Rugby, and of the records relating thereto, is undertaken by Dr. Gilbert, without salary or remuneration from the Commission. He is assisted in the control of the records, and in the large amount of calculation and tabulation connected therewith, by Mr. W. J. Christy and Mr. G. Gifkins, assistants in the record office of Mr. Lawes' experimental laboratory at Rothamsted, Herts, without salary or remuneration from the Commission. Others in Mr. Lawes' laboratory have assisted in the preparation for analyses, and part analysis, of the specimens of grass, &c., without salary or remuneration from the Commission.

Mr. Duncan Campbell is employed by the Commission at Rugby, at a salary of 1 *l.* per week, to superintend, under the direction of Dr. Gilbert, the application and gauging of the

the sewage, the cutting and weighing the crops, the feeding of the experimental animals, the weighing of the food, animals and milk, the sampling for analyses, of sewage, drainage water, grass and milk, and keeping all the records relating thereto, and the accounts of current expenses.

Whenever sewage is being applied and gauged in either field, the operations are performed by labourers at wages ranging from 2 *s.* to 2 *s.* 6 *d.* per day, according to circumstances. During the period of cutting and consuming the produce, one man has generally been so employed constantly in each field; his business then being to cut the grass daily as wanted, as well as to apply and gauge the sewage, and when in addition to these duties, attention to the oxen has been also required, the wages have been 16 *s.* per week. During the period that Mr. Campbell's cows were under experiment the wages were 18 *s.* per week, to feed the cows, weigh the food, weigh the milk, weigh the animals when needed, and otherwise attend to them.

N.B. Liquid sewage can only be applied properly to the fluid refuse of towns as it flows from sewers.

Liquid manure can only be applied properly to manures diluted in water other than town sewage.

The Commissioners have not made any experiments under the powers of the Commission with liquid manure; the experiments have been confined to town sewage.

SEWAGE COMMISSION.

SPECIALTY of the INQUIRY entrusted to particular Members of the ROYAL COMMISSION on the UTILIZATION of SEWAGE, appointed in 1857; also, EXTRACTS of CORRESPONDENCE relative to the Agricultural Value of SEWAGE, or Modes of Distribution; &c.

(*Dr. Brady.*)

Ordered, by The House of Commons, *to be Printed,*
14 *April* 1863.

165.

Under 2 *oz.*

551

AN ABSTRACT OF THE GENERAL STATEMENTS

OF THE

Income and Expenditure

OF THE SEVERAL

TURNPIKE TRUSTS

IN

ENGLAND AND WALES,

FROM 1st JANUARY 1860 TO 31st DECEMBER 1860 INCLUSIVE.

PURSUANT TO THE ACT 3 & 4 WILL. IV. c. 80.

Presented to both Houses of Parliament by Command of Her Majesty.

LONDON:
PRINTED BY GEORGE EDWARD EYRE AND WILLIAM SPOTTISWOODE,
PRINTERS TO THE QUEEN'S MOST EXCELLENT MAJESTY.
FOR HER MAJESTY'S STATIONERY OFFICE.

1863.

7159.

AN ABSTRACT OF THE GENERAL STATEMENTS OF THE INCOME

NAMES OF COUNTIES.	2. Balance in Treasurers' Hands on 1st January 1860.	3. Balance due to the Treasurers, on 1st January 1860.	INCOME. 4. Revenue received from Tolls.	5. Parish Composition in lieu of Statute Duty.	6. Estimated Value of Statute Duty performed.	7. Revenue from Fines.	8. Revenue from Incidental Receipts.	9. Amount of Money borrowed on the Security of the Toll.	10. Total Income.
ENGLAND.	£ s. d.	£ s. d.	£ s. d.	£ s. d.	£ s. d.	£ s. d.	£ s. d.	£ s. d.	£ s. d.
Bedfordshire	2,225 17 9	- - -	5,335 6 4	72 0 0	- - -	0 10 0	17 10 6	- - -	5,425 6 10
Berkshire	2,678 9 2	33 17 9	8,060 16 7	126 0 0	291 18 8	2 3 9	276 17 5	- - -	8,757 16 5
Buckinghamshire	2,864 8 6	203 15 4	7,939 2 2	384 2 4	- - -	3 18 6	381 6 2	- - -	8,708 9 2
Cambridgeshire	3,711 14 2	- - -	8,277 19 7	562 2 7	- - -	0 0 3	168 12 6	- - -	9,008 14 11
Cheshire	9,294 13 10	688 13 10	35,760 16 0	387 10 0	- - -	5 19 0	963 0 8	- - -	37,117 5 8
Cornwall	7,070 15 0	123 17 10	18,543 15 0	- - -	- - -	15 14 0	129 16 0	- - -	18,689 5 0
Cumberland	1,775 8 6	336 9 6	11,748 12 0	324 6 0	- - -	11 16 8	383 14 9	400 0 0	12,868 9 5
Derbyshire	10,879 19 5	58 10 2	32,130 2 11	1,498 17 2	816 10 7	24 2 4	636 18 11	- - -	35,106 11 11
Devonshire	13,769 6 6	262 16 6	43,521 11 2	1,234 17 4	30 0 0	30 17 0	715 5 9	2,950 0 0	48,482 11 3
Dorsetshire	6,722 7 0	182 15 1	16,229 18 7	244 8 2	86 0 11	55 0 0	125 12 7	- - -	16,741 0 3
Durham	4,096 9 8	219 18 0	17,986 9 0	462 4 10	105 14 2	4 11 9	204 11 11	- - -	18,763 11 3
Essex	1,862 3 8	515 4 7	15,152 19 8	- - -	- - -	1 5 0	1,179 19 9	- - -	16,334 4 5
Gloucestershire	9,575 7 4	627 15 6	46,598 7 6	1,272 12 6	- - -	11 1 0	385 13 2	- - -	48,267 14 2
Hampshire	7,893 3 3	1,511 19 11	16,175 19 1	3,488 18 9	20 0 0	10 10 6	494 17 1	- - -	20,190 5 5
Herefordshire	1,931 16 4	4,527 6 7	17,290 19 7	412 12 9	- - -	0 18 6	425 8 11	- - -	18,129 19 9
Hertfordshire	3,596 13 7	- - -	8,948 14 8	41 19 9	- - -	- - -	232 0 10	- - -	9,222 15 3
Huntingdonshire	2,846 10 3	- - -	4,749 0 9	252 10 0	- - -	- - -	83 14 9	- - -	5,085 5 6
Kent	15,474 6 10	367 10 8	37,346 12 7	1,379 4 0	- - -	0 3 0	1,237 8 4	- - -	39,963 7 11
Lancashire	25,641 0 7	1,493 8 8	89,967 8 3	911 3 7	50 0 0	43 3 2	1,852 4 11	4,000 0 0	96,823 19 11
Leicestershire	4,588 12 9	325 5 5	18,743 13 1	- - -	- - -	24 19 2	236 0 6	- - -	19,004 12 9
Lincolnshire	6,867 7 1	- - -	19,082 6 6	2,569 1 5	520 0 0	12 16 3	433 4 3	- - -	22,617 8 5
Middlesex	24,928 7 10	- - -	83,077 5 9	- - -	- - -	- - -	5,432 0 11	- - -	88,509 6 8
Monmouthshire	2,737 6 7	2 1 8	12,061 7 11	595 6 0	- - -	2 0 0	74 19 2	- - -	12,733 13 1
Norfolk	6,980 15 5	99 17 10	10,645 8 0	- - -	- - -	- - -	443 0 4	- - -	11,088 8 4
Northamptonshire	6,909 11 0	100 2 0	20,510 3 10	1,020 9 0	- - -	2 8 0	642 7 9	- - -	22,175 8 7
Northumberland	2,567 1 8	1,365 6 3	13,949 6 7	536 18 3	87 6 10	5 12 2	301 5 4	- - -	14,880 9 2
Nottinghamshire	7,079 17 0	2,804 19 9	13,799 15 10	441 5 7	230 2 7	2 10 5	451 15 7	- - -	14,925 10 0
Oxfordshire	6,148 9 3	358 14 0	14,363 5 8	574 17 2	156 0 0	0 6 3	113 1 5	- - -	15,207 10 6
Rutlandshire	328 18 4	149 17 3	1,839 11 0	- - -	- - -	3 6 9	330 14 6	- - -	2,173 12 3
Shropshire	5,106 16 0	219 11 2	21,647 4 9	820 9 7	- - -	15 3 5	515 8 8	3,762 10 0	26,760 16 5
Somersetshire	11,199 2 7	481 13 11	39,270 18 7	1,166 15 7	- - -	17 1 9	769 5 9	- - -	41,224 1 8
Staffordshire	13,316 19 8	1,226 14 10	46,633 14 4	305 10 0	68 15 0	3 7 0	1,065 6 4	- - -	48,076 12 8
Suffolk	1,848 13 1	87 19 8	5,126 5 2	- - -	104 0 0	- - -	102 16 6	- - -	5,333 1 8
Surrey	11,203 12 4	- - -	38,737 15 10	295 12 0	- - -	- - -	319 0 5	- - -	39,352 8 3
Sussex	9,983 11 4	351 10 1	24,780 18 4	466 7 5	49 0 0	0 15 3	2,258 16 11	- - -	27,555 17 11
Warwickshire	3,476 14 7	588 13 6	19,885 13 4	890 1 0	- - -	20 5 6	225 11 7	- - -	21,021 11 5
Westmorland	1,980 11 9	333 10 6	4,463 3 6	- - -	- - -	2 8 0	46 16 2	- - -	4,512 7 8
Wiltshire	7,530 15 5	173 10 4	20,250 6 8	769 14 2	- - -	7 6 6	592 3 11	- - -	21,619 11 3
Worcestershire	7,529 14 4	506 11 1	28,002 6 4	368 12 10	- - -	7 17 0	427 7 9	300 0 0	29,106 3 11
Yorkshire	38,665 17 6	5,237 17 1	109,736 8 0	3,093 5 8	871 0 11	20 2 9	2,868 12 5	- - -	116,589 9 9
Total	314,889 6 10	25,567 16 3	1,008,371 10 5	26,969 15 5	3,486 9 8	370 0 7	27,544 11 1	11,412 10 0	1,078,154 17 2
WALES.									
Anglesey	768 7 7	- - -	4,964 18 8	- - -	- - -	1 8 6	67 11 10	- - -	5,033 19 0
Carnarvonshire	1,598 8 5	- - -	4,042 14 7	12 0 0	- - -	- - -	199 8 5	- - -	4,254 3 0
Denbighshire	1,166 8 8	- - -	4,239 9 2	- - -	- - -	5 16 6	307 9 7	- - -	4,552 15 3
Flintshire	2,429 14 1	100 6 2	8,276 14 5	719 3 6	- - -	0 1 0	529 13 6	- - -	9,525 12 5
Merionethshire	654 8 10	- - -	3,237 17 2	- - -	- - -	1 7 6	5 11 0	- - -	3,244 15 8
Montgomeryshire	4,773 3 5	33 10 6	10,051 9 0	290 10 0	- - -	- - -	722 3 4	- - -	11,064 2 4
	11,390 11 0	133 16 8	34,813 3 0	1,021 13 6	- - -	8 13 6	1,831 17 8	- - -	37,675 7 8
South Wales, 6 Counties	2,864 18 7	- - -	28,422 5 8	9,118 10 5	623 7 1	37 17 9	1,383 18 9	- - -	39,585 19 8
Total	14,255 9 7	133 16 8	63,235 8 8	10,140 3 11	623 7 1	46 11 3	3,215 16 5	- - -	77,261 7 4
SUMMARY.									
England, 40 Counties	314,889 6 10	25,567 16 3	1,008,371 10 5	26,969 15 5	3,486 9 8	370 0 7	27,544 11 1	11,412 10 0	1,078,154 17 2
Wales, 12 Counties	14,255 9 7	133 16 8	63,235 8 8	10,140 3 11	623 7 1	46 11 3	3,215 16 5	- - -	77,261 7 4
Total	329,144 16 5	25,701 12 11	1,071,606 19 1	37,109 19 4	4,109 16 9	416 11 10	30,760 7 6	11,412 10 0	1,155,416 4 6

Whitehall, 13th April 1863.

AND EXPENDITURE OF THE SEVERAL TURNPIKE TRUSTS IN ENGLAND AND WALES FROM 1st JANUARY 1860 TO 31st DECEMBER 1860, INCLUSIVE, PURSUANT TO TH

EXPENDITURE.

11. Manual Labour.	12. Team Labour and Carriage of Materials.	13. Materials for Surface Repairs.	14. Land purchased.	15. Damage done in obtaining Materials.	16. Tradesmen's Bills.	17. Salaries of Treasurer.	18. Salaries of Clerk.	19. Salaries of Surveyor.	20. Law Charges.	21. Interest of Debt.	22. Improvements.	23. Debts paid off.	24. Incidental Expenses.	25. Estimated Value of Statute Duty performed.	26. Total Expenditure.	27. Bonded or Mortgage Debts.
£ s. d.	£ s. d.	£ s. d.	£ s. d.	£ s. d.	£ s. d.	£ s. d.	£ s. d.	£ s. d.	£ s. d.	£ s. d.	£ s. d.	£ s. d.	£ s. d.	£ s. d.	£ s. d.	£ s.
1,328 10 5	577 13 4	1,096 5 6	- - -	116 12 3	222 17 11	67 10 0	239 12 0	448 0 0	47 5 10	743 1 3	- - -	444 8 10	125 7 10	- - -	5,457 5 2	24,921
1,964 13 1	1,245 13 10	702 2 9	- - -	70 0 9	641 17 1	50 0 0	363 16 0	563 12 4	55 5 2	1,214 1 5	15 14 10	1,090 0 0	337 19 3	291 18 8	8,606 15 2	36,000
3,724 16 1	379 9 0	1,001 5 2	- - -	16 6 4	507 10 1	116 10 0	261 17 0	559 10 0	166 14 1	1,009 14 4	9 10 0	295 14 0	336 2 1	- - -	8,384 18 2	32,340
1,896 8 9	1,739 2 7	2,676 13 9	- - -	118 16 9	409 6 2	82 5 0	179 0 1	739 0 0	153 15 10	811 8 0	115 8 6	199 0 0	269 6 5	- - -	9,389 11 10	25,082
9,122 13 2	2,079 7 11	6,952 18 11	- - -	50 11 9	1,070 1 2	148 2 0	864 16 0	1,435 0 0	2,313 7 7	6,312 12 10	157 12 11	4,973 3 4	958 5 5	- - -	36,438 13 0	184,802
4,163 6 7	1,302 10 7	1,941 4 6	56 16 4	57 4 3	846 17 2	113 10 0	272 0 0	791 10 0	125 5 7	4,163 2 1	1,836 7 6	3,204 0 11	476 2 9	- - -	19,349 18 3	92,287
3,945 12 11	1,162 9 11	1,163 11 7	10 0 0	16 17 7	433 13 8	137 12 3	254 10 0	719 2 2	849 8 2	1,749 2 2	510 2 1	1,619 16 6	221 5 5	- - -	12,793 4 5	77,098
9,126 3 9	3,926 8 10	3,181 6 7	- - -	23 2 7	898 15 11	73 11 6	651 10 6	1,191 8 5	931 7 11	8,267 6 5	1,545 19 8	4,423 19 8	825 12 4	816 10 7	35,883 4 8	195,256
9,906 17 1	1,410 19 10	2,270 11 6	- - -	118 12 11	1,797 8 4	144 10 0	808 15 0	1,493 0 0	370 3 7	15,848 19 6	7,132 19 2	7,739 14 3	1,567 8 1	30 0 0	50,639 19 3	404,761
4,012 15 4	1,590 16 7	1,185 0 9	- - -	50 11 7	784 9 0	110 2 0	662 2 0	784 0 0	204 14 9	4,161 8 0	643 0 2	2,606 3 1	728 18 1	86 0 11	17,610 2 3	117,805
6,022 1 1	2,791 17 6	3,805 8 4	- - -	14 16 0	1,199 14 3	160 0 0	421 10 0	966 0 0	498 7 5	2,049 1 8	45 0 3	968 8 2	480 8 8	105 14 2	19,528 7 6	63,088
4,462 11 11	2,958 1 10	3,610 2 9	- - -	56 18 3	890 6 3	35 0 0	601 10 0	812 10 0	4 15 6	80 4 5	347 1 7	100 0 0	1,869 7 10	- - -	15,828 10 4	1,750
13,636 15 9	6,548 0 4	8,057 2 5	20 0 0	431 10 11	1,783 0 11	15 10 0	980 1 11	2,740 10 7	458 8 9	6,149 0 7	809 13 11	4,914 13 0	1,214 8 0	- - -	47,758 17 1	227,003
6,044 13 4	2,462 15 2	1,730 6 3	- - -	7 11 0	913 13 6	74 4 0	949 5 0	1,237 18 0	538 10 6	2,225 19 4	603 14 6	1,936 12 0	876 18 11	20 0 0	19,622 1 6	88,823
8,447 14 5	2,655 5 10	1,728 6 6	- - -	85 18 2	699 10 11	27 0 0	240 13 9	997 7 6	5 6 10	1,885 15 2	163 6 6	1,730 15 1	275 5 0	- - -	18,942 5 8	43,592
2,411 11 5	841 2 9	1,489 9 6	- - -	119 17 1	398 14 8	70 5 0	337 0 0	852 16 0	110 6 4	957 15 8	367 17 0	700 0 0	181 7 11	- - -	8,838 3 4	20,738
1,488 17 9	879 7 7	888 4 5	7 15 0	65 13 6	264 3 4	76 6 0	182 10 0	410 0 0	37 13 11	644 12 7	- - -	455 0 0	207 14 10	- - -	5,607 18 11	17,139
8,288 5 1	7,020 12 5	9,020 7 2	- - -	231 13 10	1,586 15 9	213 11 0	1,103 15 7	1,859 18 0	712 5 9	3,710 14 2	1,985 6 0	4,120 15 8	2,461 1 9	- - -	42,315 2 2	131,324
18,804 15 7	7,026 3 0	17,515 0 9	20 5 0	131 12 5	2,745 8 4	509 6 10	1,621 15 0	2,997 15 0	1,566 14 9	15,651 13 7	9,457 10 2	13,405 5 8	3,211 15 2	50 0 0	94,715 1 3	441,344
3,971 8 9	1,145 17 9	4,170 14 8	96 9 9	40 3 0	1,520 0 11	22 10 0	397 0 0	957 10 0	474 16 2	2,592 17 10	1,186 19 4	1,836 19 0	471 19 7	- - -	18,885 6 9	53,190
7,045 7 5	2,846 13 3	4,493 9 1	- - -	113 15 9	819 11 6	131 15 0	440 17 0	1,110 12 6	1,126 4 8	2,833 14 0	- - -	1,678 6 8	384 11 6	520 0 0	23,544 18 4	64,006
12,855 5 4	13,647 16 3	37,401 7 7	- - -	16 17 6	4,027 7 9	20 0 0	1,229 0 2	2,334 9 7	497 5 1	5,176 9 7	422 13 7	5,337 3 3	4,852 4 6	- - -	87,818 0 2	108,837
3,640 5 11	1,784 5 8	825 6 6	50 0 0	41 18 0	333 1 8	40 10 0	235 5 0	685 0 0	82 13 3	2,567 4 0	306 19 6	2,405 10 0	287 5 2	- - -	13,285 4 8	62,815
2,293 5 6	1,599 11 4	2,134 17 4	- - -	95 19 5	541 19 11	19 19 0	356 18 8	628 5 0	168 4 1	1,079 13 10	359 0 0	1,443 6 8	260 8 6	- - -	10,981 9 3	38,594
6,452 1 2	3,058 2 10	4,485 12 8	242 2 0	295 16 6	1,072 13 0	201 16 0	329 9 8	1,371 0 0	555 18 8	1,778 9 5	810 6 0	1,924 8 4	834 7 2	- - -	23,412 3 5	58,549
4,058 12 2	1,732 16 3	2,717 16 7	- - -	409 7 7	439 17 3	244 0 0	310 0 0	674 19 0	311 18 7	2,943 0 0	31 0 7	1,200 0 0	505 2 2	87 6 10	15,665 17 0	91,704
3,898 12 5	369 3 5	570 15 1	- - -	25 10 0	436 4 5	11 19 8	467 18 0	530 1 0	206 6 1	2,792 4 3	311 9 1	3,850 0 10	380 16 6	230 2 7	14,081 3 4	78,626
4,875 15 6	1,318 3 11	1,962 0 10	- - -	141 0 11	472 15 9	65 10 0	395 14 0	677 16 0	167 15 3	2,834 8 7	206 3 4	727 6 8	210 5 4	156 0 0	14,210 16 1	69,375
433 5 2	283 10 11	430 16 0	- - -	2 10 0	63 2 9	15 0 0	40 0 0	156 0 0	36 8 10	56 8 3	- - -	15 0 0	362 14 9	- - -	1,894 16 8	3,664
8,451 8 0	3,432 17 3	1,599 2 6	- - -	124 10 9	729 1 10	105 14 0	540 18 3	1,305 1 0	1,464 19 1	2,666 4 9	3,153 5 6	1,789 0 0	482 16 3	- - -	25,844 19 2	94,405
10,005 8 6	3,134 10 9	5,472 18 0	200 0 0	263 18 10	1,113 9 11	333 0 0	777 7 4	2,210 7 0	313 15 11	7,175 13 8	1,126 11 11	9,058 17 4	1,211 14 6	- - -	42,397 13 8	197,688
13,243 2 6	5,421 4 3	6,741 5 9	94 8 0	129 11 9	2,343 14 10	159 14 0	905 12 7	2,340 9 0	941 19 2	4,027 11 10	2,995 0 5	3,720 11 4	2,667 1 0	68 15 0	45,800 1 5	150,619
1,987 16 1	317 11 3	687 5 0	- - -	8 0 0	369 1 6	35 5 0	304 0 0	396 10 0	94 15 10	396 18 10	- - -	340 0 0	259 11 0	104 0 0	5,300 14 6	17,112
6,804 6 10	4,459 14 9	14,778 0 5	- - -	10 5 0	1,306 19 11	133 3 0	851 5 0	1,568 0 8	639 12 10	1,687 1 7	60 0 0	1,570 17 8	4,134 14 7	- - -	38,004 2 3	69,018
5,222 14 5	4,339 8 3	3,699 15 11	- - -	71 9 6	1,004 5 5	51 4 0	797 19 11	1,105 13 10	1,098 11 8	5,369 1 5	165 0 0	4,299 14 0	480 19 4	49 0 0	27,754 17 8	215,808
6,788 18 7	1,982 6 10	2,924 3 8	- - -	109 12 2	1,368 13 9	84 0 0	605 8 3	1,386 15 0	496 16 10	1,872 0 7	123 8 1	1,379 17 4	707 18 0	- - -	19,829 19 1	52,003
770 15 0	158 10 1	297 8 8	- - -	0 6 9	35 8 1	54 2 0	109 0 0	181 10 0	44 7 7	1,031 11 11	263 11 11	1,499 13 10	171 5 1	- - -	4,617 10 11	38,635
6,780 6 1	2,426 6 11	2,728 18 11	344 11 0	212 17 9	1,093 1 2	213 12 0	727 9 0	1,632 0 0	381 15 1	3,025 8 10	734 8 6	995 0 0	831 9 7	- - -	22,127 4 10	80,213
9,234 15 11	3,028 0 7	3,131 0 0	525 0 0	467 9 8	1,878 13 0	61 15 0	685 6 0	1,397 12 0	656 12 2	1,968 4 8	2,123 15 4	1,796 7 11	2,162 8 3	- - -	29,117 0 6	45,229
27,981 9 5	9,065 2 5	12,447 14 0	84 14 5	183 1 7	3,327 7 1	248 5 10	2,384 5 8	4,363 17 1	1,668 19 4	23,215 1 9	3,603 6 9	29,768 9 5	2,791 13 10	871 0 11	122,004 9 6	673,960
265,594 4 2	114,149 13 9	183,715 18 3	1,752 1 6	4,548 10 4	42,390 15 10	4,477 10 1	23,886 14 4	48,612 6 8	20,579 14 5	154,725 2 9	43,729 4 7	131,564 0 5	41,076 2 4	3,486 9 8	1,084,288 9 1	4,489,222
3,504 14 5	15 18 0	47 5 9	- - -	48 5 0	101 4 10	5 0 0	250 0 0	290 16 0	- - -	274 14 4	- - -	156 4 5	155 6 3	- - -	4,849 9 0	5,356
764 6 0	185 6 4	741 19 6	- - -	- - -	20 0 0	31 0 0	120 0 0	160 15 6	- - -	722 11 9	- - -	1,504 0 0	131 0 6	- - -	4,380 19 7	22,434
1,611 8 3	524 13 7	60 12 6	- - -	28 1 0	146 13 7	10 0 0	110 0 0	231 18 10	8 4 2	788 12 4	36 16 0	600 0 0	134 17 1	- - -	4,291 17 4	17,812
2,825 19 2	480 6 8	1,972 8 6	- - -	81 19 3	195 9 0	40 2 0	264 12 5	420 16 0	697 7 4	1,555 19 8	316 16 4	1,047 0 0	521 19 0	- - -	10,420 15 4	65,778
1,610 3 10	167 8 5	1 19 0	- - -	- - -	71 4 9	43 10 0	76 1 0	158 7 0	- - -	585 2 0	167 0 0	246 17 6	151 3 9	- - -	3,278 17 3	16,274
3,454 12 8	574 2 8	2,035 5 5	10 0 0	23 16 3	218 9 1	64 0 0	167 12 0	427 1 8	215 1 4	2,673 7 7	247 6 10	854 13 4	262 2 2	- - -	11,227 11 0	71,255
13,771 4 4	1,947 15 8	4,859 10 8	10 0 0	182 1 6	753 1 3	193 12 0	988 5 5	1,689 15 0	920 12 10	6,600 7 8	767 19 2	4,408 15 3	1,356 8 9	- - -	38,449 9 6	198,912
8,044 0 10	- - -	14,339 11 7	- - -	14 0 1	539 2 2	47 10 1	706 10 0	1,455 18 4	42 5 5	4,580 16 5	906 2 0	6,904 0 5	1,615 1 7	623 7 1	39,818 6 0	134,149
21,815 5 2	1,947 15 8	19,199 2 3	10 0 0	196 1 7	1,292 3 5	241 2 1	1,694 15 5	3,145 13 4	962 18 3	11,181 4 1	1,674 1 2	11,312 15 8	2,971 10 4	623 7 1	78,267 15 6	333,061
265,594 4 2	114,149 13 9	183,715 18 3	1,752 1 6	4,548 10 4	42,390 15 10	4,477 10 1	23,886 14 4	48,612 6 8	20,579 14 5	154,725 2 9	43,729 4 7	131,564 0 5	41,076 2 4	3,486 9 8	1,084,288 9 1	4,489,222
21,815 5 2	1,947 15 8	19,199 2 3	10 0 0	196 1 7	1,292 3 5	241 2 1	1,694 15 5	3,145 13 4	962 18 3	11,181 4 1	1,674 1 2	11,312 15 8	2,971 10 4	623 7 1	78,267 15 6	333,061
287,409 9 4	116,097 9 5	202,915 0 6	1,762 1 6	4,744 11 11	43,682 19 3	4,718 12 2	25,581 9 9	51,758 0 0	21,542 12 8	165,906 6 10	45,403 5 9	142,876 16 1	44,047 12 8	4,109 16 9	1,162,556 4 7	4,822,283

E ACT 3 & 4 WILL. IV. Cap. 80.

DEBTS.					ARREARS OF INCOME.						
28. Rate of Interest per Cent.	29. Floating Debts.	30. Unpaid Interest.	31. Balance due to Treasurers 31st Dec. 1860.	32. Total Debts.	33. Arrears of Tolls for current Year.	34. Arrears of Parish Composition for current Year.	35. Arrears of other Receipts for current Year.	36. Arrears of former Years.	37. Balance in Treasurers' Hands, 31st Dec. 1860.	38. Total Assets.	
d. Average.	£ s. d.	£ s. d.	£ s. d.	£ s. d.	£ s. d.	£ s. d.	£ s. d.	£ s. d.	£ s. d.	£ s. d.	
10 3¼	441 12 1	2,972 5 11	- - -	28,335 7 10	- - -	- - -	- - -	- - -	2,193 19 5	2,193 19 5	11 Trusts.
10 3¾	242 0 11	7,907 11 9	13 15 10	44,164 4 4	10 0 0	- - -	15 0 0	- - -	2,809 8 6	2,834 8 6	15 „
6 4¼	308 12 1	15,127 6 10	155 6 3	47,931 17 8	- - -	- - -	12 0 0	111 16 7	3,139 10 5	3,263 7 0	13 „
8 3½	- - -	582 8 6	- - -	25,664 11 2	43 1 8	- - -	0 12 6	- - -	3,330 17 3	3,374 11 5	13 „
2 3¼	849 0 6	10,187 9 9	408 17 7	196,247 11 0	845 1 8	24 7 6	68 2 10	708 8 6	9,693 10 3	11,339 10 9	39 „
2 4½	43 10 6	13,769 14 7	348 2 10	106,448 14 1	10 0 0	- - -	- - -	42 0 0	6,634 6 9	6,686 6 9	14 „
11 2¼	20 0 0	893 0 7	132 8 11	78,143 10 5	20 10 0	167 15 6	12 14 6	- - -	1,646 12 11	1,847 12 11	14 „
5 4	654 2 5	55,905 2 4	126 12 2	251,942 12 4	1,297 7 5	301 16 2	64 5 4	44 9 0	10,171 8 8	11,879 6 7	38 „
5 4¼	1,237 16 6	71,758 2 6	167 11 11	477,925 3 4	20 0 0	65 15 10	1 0 0	35 11 9	11,516 13 11	11,639 1 6	32 „
2 4¼	1,151 8 0	24,195 7 8	85 10 3	143,237 6 1	173 5 8	- - -	- - -	- - -	5,756 0 2	5,929 5 10	19 „
4 4¾	513 16 0	24,709 15 9	238 17 10	88,550 11 11	297 12 9	223 4 9	194 2 4	1,054 13 3	3,350 13 8	5,120 6 9	18 „
0 5	433 14 0	- - -	- - -	2,183 14 0	- - -	- - -	70 5 0	94 11 2	1,852 13 2	2,017 9 4	5 „
6 3	1,713 8 6	19,654 15 5	558 8 10	248,929 14 3	539 13 9	129 1 9	263 14 9	177 7 10	10,014 17 9	11,124 15 10	41 „
6 3¾	99 7 2	31,372 10 8	795 15 6	121,091 8 10	163 2 8	100 0 0	- - -	165 12 3	7,745 2 9	8,173 17 8	36 „
7 4¼	128 3 0	8,472 5 0	4,948 14 1	57,141 15 8	24 11 8	- - -	84 2 6	- - -	1,540 17 11	1,649 12 1	14 „
0 4¼	420 0 0	5,358 3 9	- - -	26,516 3 9	- - -	- - -	- - -	16 5 0	3,981 5 6	3,997 10 6	11 „
5 3½	60 0 0	155 10 7	- - -	17,355 10 0	- - -	- - -	- - -	7 19 7	2,323 16 10	2,331 16 5	6 „
8 3½	5,078 6 9	46,845 18 4	442 5 2	183,691 8 11	142 18 4	69 19 10	188 15 3	181 18 0	13,197 7 1	13,780 18 6	48 „
2 3¾	1,220 12 10	37,484 0 5	852 18 10	480,902 4 3	386 18 6	- - -	111 1 6	260 14 7	27,109 9 5	27,868 4 0	57 „
7 4½	4 5 6	14,545 1 3	514 8 7	68,254 14 11	278 14 4	- - -	- - -	- - -	4,897 1 11	5,175 16 3	22 „
9 3¾	186 10 0	2,424 15 6	267 4 11	66,884 19 2	108 0 0	- - -	24 7 2	32 5 9	6,207 2 1	6,371 15 0	28 „
3 4½	11,909 8 8	2,624 6 8	- - -	123,371 5 7	365 19 7	- - -	- - -	- - -	25,619 14 4	25,985 13 11	5 „
5 4½	50 0 0	8,195 15 10	108 16 3	71,169 14 6	151 14 9	- - -	- - -	- - -	2,292 9 7	2,444 4 4	11 „
9 3¾	- - -	2,209 0 0	120 11 8	40,924 0 5	15 15 6	- - -	12 0 0	- - -	7,108 8 4	7,136 3 10	17 „
8 3½	111 9 5	18,361 0 4	385 9 7	77,407 7 0	- - -	7 10 0	28 0 0	- - -	5,958 3 9	5,993 13 9	27 „
11 3¼	50 0 0	2,827 1 4	1,285 4 2	95,866 11 5	210 15 0	- - -	- - -	1,422 6 9	1,701 11 9	3,334 13 6	16 „
9 4	164 18 1	16,566 8 1	2,634 9 3	97,992 11 2	36 16 8	63 0 0	- - -	189 14 10	7,753 13 2	8,043 4 8	21 „
0 4½	224 1 1	4,194 0 9	277 3 4	74,070 15 2	64 10 8	- - -	12 0 0	90 8 10	7,063 13 0	7,230 12 6	21 „
5 4	- - -	160 0 0	- - -	3,824 0 5	63 6 8	- - -	- - -	- - -	457 16 8	521 3 4	4 „
11 3¾	60 0 0	18,712 7 4	120 2 10	113,297 12 1	561 4 1	307 3 1	12 0 0	301 6 10	5,923 4 11	7,104 18 11	27 „
1 3⅛	329 4 4	3,807 5 1	627 18 6	202,453 4 0	656 11 2	60 12 11	134 8 6	446 4 10	10,171 15 2	11,469 12 7	25 „
3 3¾	1,170 19 11	26,005 7 4	459 16 7	178,255 15 1	141 18 4	10 0 0	62 2 6	83 10 0	14,826 12 8	15,124 3 6	50 „
2 2½	262 3 9	4,157 11 7	48 6 9	21,580 10 3	204 10 5	20 4 4	- - -	- - -	1,841 7 4	2,066 2 1	14 „
0 2½	384 15 2	18,670 13 4	- - -	88,073 16 6	116 7 6	- - -	67 10 0	- - -	12,551 18 4	12,735 15 10	19 „
0 3½	4,066 9 3	89,786 10 11	181 5 0	309,842 11 2	28 6 8	6 0 0	26 2 0	83 5 8	9,614 6 6	9,758 0 10	50 „
4 4¼	297 0 11	9,926 4 3	202 12 11	62,429 14 5	298 16 10	- - -	11 0 0	183 15 10	4,282 6 4	4,775 19 0	34 „
9 2¾	- - -	29 16 5	327 18 8	38,993 13 10	291 10 0	- - -	- - -	520 16 1	1,869 16 8	2,682 2 9	10 „
10 4	1,729 10 7	15,292 14 5	230 11 11	97,466 10 9	339 19 8	155 19 0	10 0 0	16 0 0	7,080 3 5	7,602 2 1	36 „
9 3¾	1,015 16 1	8,883 4 5	253 1 2	55,381 17 5	500 7 7	52 10 0	200 17 6	42 18 4	7,265 7 10	8,062 1 3	31 „
3 3½	9,716 6 6	99,860 4 11	7,042 11 8	790,580 0 4	1,506 8 3	116 0 5	8 12 0	6,755 15 9	35,055 12 4	43,442 8 9	130 „
1 - -	46,348 10 6	744,591 0 1	24,362 19 9	5,304,524 15 5	9,915 17 9	1,881 1 1	1,694 16 2	13,069 17 0	307,550 18 5	334,112 10 5	1,042 „
11 5	100 0 0	1,269 17 3	- - -	6,726 17 2	21 4 5	- - -	- - -	191 2 0	952 17 7	1,165 4 0	2 „
3 3½	- - -	108 19 11	2 7 6	22,545 16 8	- - -	- - -	- - -	5 0 0	1,473 19 4	1,478 19 4	4 „
6 5	- - -	328 8 1	- - -	18,140 8 7	8 4 0	- - -	6 15 0	- - -	1,427 6 7	1,442 5 7	8 „
0 2½	220 0 0	1,139 5 2	384 0 10	67,521 15 0	81 5 0	- - -	173 0 0	3,132 5 6	1,818 5 10	5,204 16 4	13 „
0 3½	17 7 11	519 2 7	- - -	16,810 14 6	- - -	- - -	- - -	- - -	620 7 3	620 7 3	5 „
8 4¼	39 9 1	12,026 0 7	132 0 8	83,453 10 0	195 2 10	538 5 0	117 10 0	395 9 1	4,708 4 11	5,954 11 10	21 „
4 - -	376 17 0	15,391 13 7	518 9 0	215,199 1 11	305 16 3	538 5 0	297 5 0	3,723 16 7	11,001 1 6	15,866 4 4	53 „
6 3¼	- - -	- - -	- - -	134,149 10 6	647 15 6	- - -	- - -	281 11 0	2,632 12 3	3,561 18 9	6 „
10 - -	376 17 0	15,391 13 7	518 9 0	349,348 12 5	953 11 9	538 5 0	297 5 0	4,005 7 7	13,633 13 9	19,428 3 1	59 „
1 - -	46,348 10 6	744,591 0 1	24,362 19 9	5,304,524 15 5	9,915 17 9	1,881 1 1	1,694 16 2	13,069 17 0	307,550 18 5	334,112 10 5	1,042 „
10 - -	376 17 0	15,391 13 7	518 9 0	349,348 12 5	953 11 9	538 5 0	297 5 0	4,005 7 7	13,633 13 9	19,428 3 1	59 „
11 - -	46,725 7 6	759,982 13 8	24,881 8 9	5,653,873 7 10	10,869 9 6	2,419 6 1	1,992 1 2	17,075 4 7	321,184 12 2	353,540 13 6	1,101 „

H. A. BRUCE.

555

AN ABSTRACT of the General Statements of INCOME and EXPENDITURE of the several TURNPIKE TRUSTS in the different Counties in *England* and *Wales:* viz.—

ENGLAND:

County of BEDFORD	11 Trusts	p. 6
— BERKS	15 Trusts	p. 6
— BUCKS	13 Trusts	p. 6
— CAMBRIDGE	13 Trusts	p. 10
— CHESTER	39 Trusts	p. 10
— CORNWALL	14 Trusts	p. 14
— CUMBERLAND	14 Trusts	p. 14
— DERBY	38 Trusts	p. 14
— DEVON	32 Trusts	p. 18
— DORSET	19 Trusts	p. 18
— DURHAM	18 Trusts	p. 22
— ESSEX	5 Trusts	p. 22
— GLOUCESTER	41 Trusts	p. 22
— HANTS	36 Trusts	p. 26
— HEREFORD	14 Trusts	p. 30
— HERTFORD	11 Trusts	p. 30
— HUNTINGDON	6 Trusts	p. 30
— KENT	48 Trusts	p. 34
— LANCASTER	57 Trusts	p. 34
— LEICESTER	22 Trusts	p. 38
— LINCOLN	28 Trusts	p. 42
— MIDDLESEX	6 Trusts	p. 42
— MONMOUTH	11 Trusts	p. 46
— NORFOLK	17 Trusts	p. 46
— NORTHAMPTON	27 Trusts	p. 46
— NORTHUMBERLAND	16 Trusts	p. 50
— NOTTINGHAM	21 Trusts	p. 50
— OXFORD	21 Trusts	p. 50
— RUTLAND	4 Trusts	p. 54
— SALOP	27 Trusts	p. 54
— SOMERSET	25 Trusts	p. 54
— STAFFORD	50 Trusts	p. 58
— SUFFOLK	14 Trusts	p. 62
— SURREY	19 Trusts	p. 62
— SUSSEX	50 Trusts	p. 66
— WARWICK	34 Trusts	p. 66
— WESTMORLAND	10 Trusts	p. 70
— WILTS	36 Trusts	p. 70
— WORCESTER	31 Trusts	p. 74
— YORK	130 Trusts	p. 74

WALES:

County of ANGLESEY	2 Trusts	p. 86
— CARNARVON	4 Trusts	p. 86
— DENBIGH	8 Trusts	p. 86
— FLINT	13 Trusts	p. 86
— MERIONETH	5 Trusts	p. 86
— MONTGOMERY	21 Trusts	p. 90
SOUTH WALES	6 Trusts	p. 90

ENGLAND.

1. NAMES OF COUNTIES AND TRUSTS.	2. Balance in Treasurers' Hands on 1st Jan. 1860.	3. Balance due to the Treasurers on 1st Jan. 1860.	INCOME. 4 Revenue received from Tolls.	5. Parish Composition in lieu of Statute Duty.	6. Estimated Value of Statute Duty performed.	7. Revenue from Fines.	8. Revenue from Incidental Receipts.	9. Amount of Money borrowed on the Security of the Tolls.
COUNTY OF BEDFORD.	£ s. d.	£ s. d.	£ s. d.	£ s. d.	£ s. d.	£ s. d.	£ s. d.	£ s. d.
Barford	447 7 4	- - -	540 0 0	- - -	- - -	- - -	- - -	- - -
Bedford and Kimbolton	126 6 3	- - -	294 12 6	- - -	- - -	- - -	2 0 0	- - -
Bedford and Luton	139 17 11	- - -	478 0 0	- - -	- - -	- - -	0 2 6	- - -
Bedford and Newport Pagnell	101 7 0	- - -	292 16 8	72 0 0	- - -	0 4 0	- - -	- - -
Bedford and Woburn	161 17 9	- - -	406 2 9	- - -	- - -	- - -	0 4 0	- - -
Biggleswade to Alconbury Hill	296 14 0	- - -	682 0 0	- - -	- - -	- - -	6 15 0	- - -
Great Staughton to Lavendon	206 7 6	- - -	643 10 0	- - -	- - -	- - -	- - -	- - -
Hitchin and Bedford	30 13 10	- - -	501 4 5	- - -	- - -	- - -	- - -	- - -
Hockliffe and Woburn	351 3 7	- - -	600 0 0	- - -	- - -	0 6 0	4 4 0	- - -
Luton District	241 15 5	- - -	620 0 0	- - -	- - -	- - -	- - -	- - -
Puddlehill	122 7 2	- - -	277 0 0	- - -	- - -	- - -	4 5 0	- - -
£	2,225 17 9	- - -	5,335 6 4	72 0 0	- - -	0 10 0	17 10 6	- - -
COUNTY OF BERKS.								
Besselsleigh to Hungerford	39 4 7	- - -	838 0 0	80 0 0	40 0 0	- - -	- - -	- - -
Chiltou	36 3 11	- - -	455 17 4	- - -	- - -	- - -	10 14 1	- - -
Fyfield	- - -	33 17 9	156 13 3	- - -	- - -	- - -	7 16 6	- - -
Fyfield, St. John's Bridge, and Newbridge	47 15 7	- - -	660 8 4	46 0 0	127 18 8	- - -	- - -	- - -
Harwell and Streatley	215 5 7	- - -	78 0 0	- - -	100 0 0	- - -	- - -	- - -
Hincksey Road	447 14 3	- - -	279 0 11	- - -	- - -	- - -	(c)205 18 8	- - -
Hurley	76 18 2	- - -	60 6 8	- - -	- - -	- - -	- - -	- - -
Leckford or Sousley Water								
Maidenhead	43 14 2	- - -	65 0 0	- - -	- - -	- - -	- - -	- - -
Reading and Basingstoke	123 19 10	- - -	578 14 11	- - -	- - -	- - -	22 2 2	- - -
Shillingford, Wallingford, and Reading	235 19 2	- - -	695 15 0	- - -	- - -	- - -	- - -	- - -
	372 19 10	- - -	935 0 0	- - -	- - -	2 3 9	- - -	- - -
Speenhamland, Districts of Reading and Marlborough	223 3 6	- - -	430 1 8	- - -	- - -	- - -	12 0 0	- - -
Twyford and Theale	636 1 2	- - -	925 0 0	- - -	- - -	- - -	16 5 0	- - -
Wallingford, Wantage, and Faringdon	15 3 4	- - -	1,472 8 6	- - -	- - -	- - -	- - -	- - -
Windsor Forest	164 6 1	- - -	430 10 0	- - -	24 0 0	- - -	2 1 0	- - -
£	2,678 9 2	33 17 9	8,060 16 7	126 0 0	291 18 8	2 3 9	276 17 5	- - -
COUNTY OF BUCKS.								
Aylesbury and Hockliffe	247 17 3	- - -	630 0 0	- - -	- - -	- - -	4 10 0	- - -
Beaconsfield and Red Hill	1,289 10 1	- - -	504 0 0	- - -	- - -	- - -	56 2 6	- - -
Beaconsfield and Stokenchurch	311 2 3	- - -	898 15 0	- - -	- - -	- - -	187 16 9	- - -
Bicester and Aylesbury	- - -	21 18 2	724 0 0	146 0 0	- - -	0 18 0	9 0 0	- - -
Bromham and Olney	142 3 10	- - -	400 3 6	- - -	- - -	- - -	2 5 0	- - -
Buckingham to Hanwell, Upper Division	161 15 9	- - -	317 0 0	- - -	- - -	- - -	0 15 0	- - -
Buckingham and Newport Pagnell	37 11 7	- - -	848 16 8	- - -	- - -	1 10 0	0 14 0	- - -
Buckingham and Towcester	159 17 3	- - -	330 0 0	- - -	- - -	- - -	- - -	- - -
Colnbrook, Datchett, and Slough	- - -	81 19 8	789 18 6	- - -	- - -	- - -	75 19 0	- - -
Holyhead Road, Hockliffe District	- - -	99 17 6	234 13 7	238 2 4	- - -	0 6 0	- - -	- - -
Princes Risborough and Thame	319 8 5	- - -	683 0 0	- - -	- - -	0 10 3	- - -	- - -
Wendover and Buckingham	143 18 10	- - -	1,185 0 0	- - -	- - -	0 14 3	20 0 0	- - -
Wendover and Oak Lane	51 3 3	- - -	(h) 393 14 11	- - -	- - -	- - -	24 3 11	- - -
£	2,864 8 6	203 15 4	7,939 2 2	384 2 4	- - -	3 18 6	381 6 2	- - -

(a) Including team labour.
(b) For half a year.
(c) Including 200*l.* for land sold.
(g) Contract work.

55

ENGLAND.

10. Total Income.	EXPENDITURE. 11. Manual Labour.	12. Team Labour and Carriage of Materials.	13. Materials for Surface Repairs.	14. Land purchased.	15. Damage done in obtaining Materials.	16. Tradesmen's Bills.	17. Salaries of Treasurer.	18. Salaries of Clerk.	19. Salaries of Surveyor.
£ s. d.	£ s. d.	£ s. d.	£ s. d.	£ s. d.	£ s. d.	£ s. d.	£ s. d.	£ s. d.	£ s. d.
540 0 0	160 0 6	49 8 11	48 12 5	- - -	2 2 0	8 0 7	- - -	20 0 0	42 0 0
296 12 6	80 13 8	- - -	(a) 113 16 5	- - -	- - -	18 6 8	5 0 0	12 12 0	25 0 0
478 2 6	153 1 5	75 19 1	163 7 0	- - -	- - -	28 17 1	- - -	20 0 0	(b) 25 0 0
365 0 8	69 13 6	56 13 9	112 11 8	- - -	- - -	8 2 6	5 5 0	20 0 0	30 0 0
406 6 9	75 17 11	105 13 5	105 12 0	- - -	- - -	6 4 9	- - -	20 0 0	40 0 0
688 15 0	258 10 2	130 0 0	139 1 0	- - -	71 19 6	23 6 5	20 0 0	25 0 0	100 0 0
643 10 0	228 13 2	38 13 10	95 15 2	- - -	25 7 0	42 1 9	7 0 0	15 0 0	26 0 0
501 4 5	112 9 8	81 0 4	62 18 11	- - -	17 3 9	50 4 10	5 5 0	32 0 0	80 0 0
604 10 0	138 1 3	31 8 6	196 18 7	- - -	- - -	11 14 11	25 0 0	25 0 0	40 0 0
620 0 0	- - -	- - -	- - -	- - -	- - -	21 12 4	- - -	10 0 0	- - -
281 5 0	51 9 2	8 15 6	57 12 4	- - -	- - -	4 6 1	- - -	40 0 0	40 0 0
5,425 6 10	1,328 10 5	577 13 4	1,096 5 6	- - -	116 12 3	222 17 11	67 10 0	239 12 0	448 0 0
958 0 0	216 0 6	158 17 0	18 4 9	- - -	16 14 0	17 8 10	5 0 0	21 0 0	50 0 0
466 11 5	83 16 6	105 17 0	64 10 6	- - -	3 0 0	7 10 6	- - -	10 10 0	40 0 0
164 9 9	47 0 0	11 15 8	24 13 6	- - -	2 0 0	2 13 6	- - -	10 10 0	12 0 0
834 7 0	224 3 1	68 5 8	141 16 3	- - -	10 10 0	10 7 7	10 0 0	20 0 0	40 0 0
178 0 0	- - -	- - -	- - -	- - -	- - -	- - -	- - -	10 0 0	10 0 0
484 19 7	118 17 3	59 12 6	22 13 8	- - -	10 12 3	285 19 10	- - -	10 10 0	- - -
60 6 8	- - -	- - -	- - -	- - -	- - -	4 0 7	- - -	5 0 0	- - -
65 0 0	(d) 34 8 0	- - -	- - -	- - -	- - -	- - -	- - -	5 0 0	- - -
600 17 1	82 2 7	38 1 4	43 13 6	- - -	- - -	40 19 5	10 0 0	40 0 0	50 0 0
695 15 0	229 10 7	232 4 0	101 18 0	- - -	- - -	86 9 11	- - -	35 0 0	50 0 0
937 3 9	142 16 6	44 17 0	51 5 0	- - -	- - -	12 19 11	- - -	30 0 0	40 0 0
442 1 8	154 9 2	55 0 0	19 16 0	- - -	- - -	16 8 9	- - -	40 0 0	83 4 0
941 5 0	254 3 9	66 12 0	6 15 0	- - -	9 7 6	63 3 8	- - -	41 6 0	63 0 0
1,472 8 6	268 9 8	363 16 1	167 19 8	- - -	15 17 0	73 9 5	10 0 0	55 0 0	80 0 0
456 11 0	108 15 6	40 15 7	38 16 11	- - -	2 0 0	20 5 2	15 0 0	30 0 0	45 8 4
8,757 16 5	1,964 13 1	1,245 13 10	702 2 9	- - -	70 0 9	641 17 1	50 0 0	363 16 0	563 12 4
634 10 0	(d) 363 3 10	- - -	- - -	- - -	- - -	57 5 0	15 15 0	25 0 9	40 0 0
560 2 6	256 5 1	6 5 4	107 2 0	- - -	- - -	15 2 9	15 15 0	15 15 0	30 0 0
1,086 11 9	397 9 2	19 19 10	80 12 0	- - -	- - -	105 3 0	- - -	23 2 0	85 0 0
879 18 0	(e) 346 0 0	- - -	265 10 4	- - -	- - -	- - -	20 0 0	25 0 0	40 0 0
402 8 6	107 8 7	57 18 11	63 15 7	- - -	1 15 0	21 8 9	10 0 0	15 0 0	35 0 0
317 15 0	133 7 2	28 0 5	20 8 0	- - -	6 13 4	10 13 0	10 0 0	10 10 0	30 0 0
851 0 8	277 10 5	25 10 1	336 14 6	- - -	- - -	31 12 6	5 0 0	25 0 0	45 0 0
330 0 0	174 13 7	46 10 8	5 3 3	- - -	7 18 0	29 11 11	- - -	- - -	- - -
865 17 6	291 11 0	136 1 4	70 8 2	- - -	- - -	100 4 6	- - -	50 0 0	52 0 0
473 1 11	124 18 9	17 15 1	28 8 9	- - -	- - -	14 17 7	5 0 0	12 10 0	30 0 0
683 10 3	(f) 384 12 6	- - -	- - -	- - -	- - -	26 12 2	10 0 0	10 0 0	15 0 0
1,205 14 3	(g) 638 12 8	- - -	- - -	- - -	- - -	66 19 11	25 0 0	25 0 0	73 10 0
417 18 10	229 3 4	41 7 4	23 2 7	- - -	- - -	27 19 0	- - -	25 0 0	84 0 0
8,708 9 2	3,724 16 1	379 9 0	1,001 5 2	- - -	16 6 4	507 10 1	116 10 0	261 17 0	559 10 0

(Continued on page 8.)

(d) Allowance to parishes. (e) Including allowance to parishes. (f) Paid to parishes.
(h) Reduced 23*l.* 13*s.* 11*d.* over-stated in last return.

ENGLAND.

EXPENDITURE—*continued.*

NAMES OF COUNTIES AND TRUSTS.	20. Law Charges.	21. Interest of Debt.	22. Improvements.	23. Debts paid off.	24. Incidental Expenses.	25. Estimated Value of Statute Duty performed.	26. Total Expenditure.
COUNTY OF BEDFORD.	£ s. d.	£ s. d.	£ s. d.	£ s. d.	£ s. d.	£ s. d.	£ s. d.
Barford	4 13 4	204 1 7	- - -	144 8 10	4 15 9	- - -	688 3 11
Bedford and Kimbolton	7 3 2	- - -	- - -	- - -	0 11 6	- - -	263 3 5
Bedford and Luton	5 2 8	- - -	- - -	- - -	4 15 0	- - -	476 2 8
Bedford and Newport Pagnell	6 16 8	- - -	- - -	- - -	6 15 0	- - -	815 18 1
Bedford and Woburn	2 13 4	41 10 0	- - -	- - -	7 0 10	- - -	404 12 8
Biggleswade to Alconbury Hill	10 10 8	- - -	- - -	- - -	15 19 0	- - -	794 6 9
Great Staughton to Lavendon	10 6 0	90 10 7	- - -	- - -	5 5 6	- - -	584 13 0
Hitchin and Bedford	- - -	11 9 3	- - -	- - -	4 17 2	- - -	457 8 11
Hockliffe and Woburn	- - -	50 0 0	- - -	- - -	46 19 6	- - -	565 2 9
Luton District	- - -	345 9 10	- - -	(*b*) 300 0 0	2 16 0	- - -	679 18 2
Puddlehill	- - -	- - -	- - -	- - -	25 12 7	- - -	227 15 8
£	47 5 10	743 1 3	- - -	444 8 10	125 7 10	- - -	5,457 5 2
COUNTY OF BERKS.							
Besselsleigh to Hungerford	- - -	128 19 6	- - -	- - -	14 17 0	40 0 0	687 1 7
Chilton	- - -	12 0 0	14 8 2	- - -	0 6 1	- - -	341 18 9
Fyfield	- - -	39 0 0	1 6 8	- - -	0 8 6	- - -	144 7 10
Fyfield, St. John's Bridge, and Newbridge	- - -	203 11 6	- - -	- - -	16 19 4	127 18 8	873 12 1
Harwell and Streatley	3 1 0	- - -	- - -	- - -	- - -	100 0 0	123 1 0
Hincksey Road	12 17 10	- - -	- - -	- - -	22 7 4	- - -	343 10 8
Hurley	- - -	58 19 8	- - -	- - -	0 12 6	- - -	68 12 1
Lockford or Sonaley Water	- - -	- - -	- - -	- - -	0 16 6	- - -	40 4 6
Maidenhead	0 15 0	116 7 4	- - -	200 0 0	52 14 8	- - -	674 19 10
Reading and Basingstoke	- - -	9 13 9	- - -	- - -	29 0 6	- - -	773 16 9
Shillingford, Wallingford, and Reading	- - -	204 5 9	- - -	(*c*) 490 0 0	110 12 5	- - -	1,126 16 5
Speenhamland, Districts of Reading and Marlborough	10 15 4	46 13 5	- - -	- - -	7 0 7	- - -	433 7 5
Twyford and Theale	2 8 3	114 16 7	- - -	400 0 0	34 2 10	- - -	1,055 16 6
Wallingford, Wantage, and Faringdon	- - -	224 4 11	- - -	- - -	20 16 3	- - -	1,979 13 6
Windsor Forest	25 7 4	62 9 0	- - -	- - -	27 4 9	24 0 0	440 2 7
£	55 5 2	1,214 1 3	15 14 10	1,090 0 0	337 19 3	291 18 8	8,606 15 5
COUNTY OF BUCKS.							
Aylesbury and Hockliffe	7 5 2	83 0 0	- - -	100 0 0	20 15 6	- - -	662 4 6
Beaconsfield and Red Hill	14 6 2	- - -	- - -	- - -	14 18 4	- - -	475 9 5
Beaconsfield and Stokenchurch	7 10 0	79 13 10	- - -	46 5 0	47 18 1	- - -	899 12 1
Bicester and Aylesbury	- - -	165 0 0	- - -	- - -	37 14 1	- - -	899 4 -
Bromham and Olney	8 12 6	155 4 0	- - -	- - -	16 1 0	- - -	492 4 -
Buckingham to Hanwell, Upper Division	3 3 6	24 4 0	- - -	- - -	6 11 6	- - -	283 10 1
Buckingham and Newport Pagnell	- - -	177 10 0	- - -	- - -	16 3 0	- - -	940 0 -
Buckingham and Towcester	28 19 4	- - -	- - -	(*c*) 50 0 0	8 2 6	- - -	345 19 -
Colnbrook, Datchet, and Slough	- - -	5 4 8	- - -	- - -	107 6 0	- - -	812 15 -
Holyhead Road, Hockliffe District	71 4 0	96 3 8	- - -	- - -	6 2 2	- - -	407 0 -
Princes Risborough and Thame	12 5 4	40 12 0	2 10 0	- - -	16 5 0	- - -	524 17 -
Wendover and Buckingham	18 8 1	233 2 2	- - -	99 9 0	21 12 0	- - -	1,901 13 1
Wendover and Oak Lane	- - -	- - -	- - -	- - -	16 12 11	- - -	447 5 -
£	166 14 1	1,069 14 4	2 10 0	295 14 0	336 2 1	- - -	8,384 18 -

(*a*) Reduced by consent. (*b*) For debts of 370*l*. (*c*) For debts of 500*l*.

(Continued from page 7.)

ENGLAND.

DEBTS.						ARREARS OF INCOME.					
27. Bonded or Mortgage Debts.	28. Rate of Interest per cent.	29. Floating Debts.	30. Unpaid Interest.	31. Balance due to Treasurers 31st Dec. 1860.	32. Total Debts.	33. Arrears of Tolls for current Year.	34. Arrears of Parish Composition for current Year.	35. Arrears of other Receipts for current Year.	36. Arrears of former Years.	37. Balance in Treasurers' Hands on 31st Dec. 1860.	38. Total Assets.
£ s. d.		£ s. d.	£ s. d.	£ s. d.	£ s. d.	£ s. d.	£ s. d.	£ s. d.	£ s. d.	£ s. d.	£ s. d.
821 6 3	5	71 1 10	(*a*)160 0 9	- -	1,052 8 10	- -	- -	- -	- -	209 3 5	209 3 5
3,456 13 4	½	- -	17 5 8	- -	3,473 19 0	- -	- -	- -	- -	159 15 4	159 15 4
- -	- -	73 1 9	- - -	- -	73 1 9	- -	- -	- -	- -	141 18 2	141 18 2
- -	- -	118 13 2	- - -	- -	118 13 2	- -	- -	- -	- -	150 9 7	150 9 7
1,037 10 0	4	58 15 4	- - -	- -	1,096 5 4	- -	- -	- -	- -	163 12 3	163 12 3
- -	- -	- - -	- - -	- -	- - -	- -	- -	- -	- -	191 2 3	191 2 3
2,777 0 0	3	- -	- - -	- -	2,777 0 0	- -	- -	- -	- -	205 4 6	205 4 6
297 0 0	4	120 0 0	- - -	- -	417 0 0	- -	- -	- -	- -	74 9 4	74 9 4
1,000 0 0	5	- -	- - -	- -	1,000 0 0	- -	- -	- -	- -	390 10 10	390 10 10
7,803 0 0	3	- -	159 15 7	- -	7,962 15 7	- -	- -	- -	- -	181 17 3	181 17 3
7,729 0 3	4	- -	2,635 3 11	- -	10,364 4 2	- -	- -	- -	- -	175 16 6	175 16 6
24,921 9 10	- -	441 12 1	2,972 5 11	- -	28,335 7 10			- -	- -	2,193 19 5	2,193 19 5
3,950 0 0	3½	- -	- - -	- -	3,950 0 0	- -	- -	- -	- -	310 3 0	310 3 0
300 0 0	4	- -	- - -	- -	300 0 0	- -	- -	- -	- -	160 16 7	160 16 7
800 0 0	4	- -	32 0 0	13 15 10	845 15 10	—	—	—	—	—	—
4,080 0 0	5	20 16 1	1,714 9 0	- -	5,815 5 1	- -	- -	- -	- -	8 10 6	8 10 6
2,900 0 0	5	- -	5,965 0 0	- -	8,865 0 0	- -	- -	- -	- -	270 4 7	270 4 7
- -	- -	49 19 10	- - -	- -	49 19 10	- -	- -	- -	- -	389 3 2	389 3 2
5,902 0 0	1	- -	- - -	- -	5,902 0 0	- -	- -	- -	- -	68 12 1	68 12 1
- -	- -	- -	- - -	- -	- - -	- -	- -	- -	- -	68 9 8	68 9 8
2,400 0 0	4 & 5	- -	- - -	- -	2,400 0 0	- -	- -	- -	- -	50 3 1	50 3 1
200 0 0	5	- -	- - -	- -	200 0 0	- -	- -	- -	- -	157 17 5	157 17 5
5,358 15 10	4	100 0 0	123 5 7	- -	5,582 1 5	10 0 0	- -	15 0 0	- -	183 7 0	208 7 0
1,900 0 0	3½	- -	26 0 0	- -	1,926 0 0	- -	- -	- -	- -	231 17 11	231 17 11
2,100 0 0	5	- -	17 17 2	- -	2,117 17 2	- -	- -	- -	- -	521 10 2	521 10 2
4,660 0 0	5	- -	- - -	- -	4,660 0 0	- -	- -	- -	- -	207 18 10	207 18 10
1,450 0 0	4	71 5 0	29 0 0	- -	1,550 5 0	- -	- -	- -	- -	180 14 6	180 14 6
36,000 15 10	- -	242 0 11	7,007 11 9	13 15 10	44,164 4 4	10 0 0	- -	15 0 0	- -	2,809 8 6	2,834 8 6
600 0 0	5	- -	- - -	- -	600 0 0	- -	- -	- -	- -	220 2 9	220 2 9
- -	- -	- -	- - -	- -	- - -	- -	- -	- -	- -	1,374 2 11	1,374 2 11
1,280 0 0	4 & 5	198 0 0	22 7 9	- -	1,500 7 9	- -	- -	- -	- -	505 1 1	505 1 1
3,300 0 0	5	- -	5,285 0 0	41 4 7	8,626 4 7	- -	- -	- -	65 3 3	- - -	65 3 3
2,230 0 0	4	- -	150 16 0	- -	2,380 16 0	- -	- -	- -	- -	52 8 0	52 8 0
505 0 0	5	- -	- - -	- -	505 0 0	- -	- -	12 0 0	- -	195 19 10	207 19 10
(*d*)3,700 0 0	5	- -	- - -	51 8 3	3,751 8 3	—	—	—	—	—	—
1,810 0 0	none	- -	- - -	- -	1,810 0 0	- -	- -	- -	- -	143 18 0	143 18 0
- -	- -	110 12 1	- - -	28 17 10	139 9 11	—	—	—	—	—	—
(*f*)13,300 12 6	4	- -	9,660 5 1	53 15 7	23,003 11 2	—	—	—	—	—	—
1,015 0 0	4	- -	- - -	- -	1,015 0 0	- -	- -	- -	- -	478 1 8	478 1 8
4,600 0 0	5	- -	- - -	- -	4,600 0 0	- -	- -	- -	46 18 4	147 19 8	194 12 7
- -	- -	- -	- - -	- -	- - -	- -	- -	- -	- -	21 16 11	21 16 11
32,340 12 6	-	308 12 1	15,127 6 10	155 6 3	47,931 17 8	- -	- -	12 0 0	111 16 7	3,139 10 5	3,263 7 0

(*d*) Included 750*l.* at 4 per cent. (*e*) For a debt of 200*l.* (*f*) Including 150*l.* at 5*l.* per cent.

1. NAMES OF COUNTIES AND TRUSTS.	2. Balance in Treasurers' Hands, on 1st Jan. 1860.	3. Balance due to the Treasurers, 1st. Jan, 1860.	INCOME. 4. Revenue received from Tolls.	5. Parish Composition in lieu of Statute Duty.	6. Estimated Value of Statute Duty performed.	7. Revenue from Fines.	8. Revenue from Incidental Receipts.	9. Amount of Money borrowed on the Security of the Toll.
COUNTY OF CAMBRIDGE.	£ s. d.	£ s. d.	£ s. d.	£ s. d.	£ s. d.	£ s. d.	£ s. d.	£ s. d.
Arrington	497 7 7	- - -	528 10 0	- - -	- - -	- - -	- - -	- -
Cambridge and Ely ("The South District")	428 15 10	- - -	1,452 0 0	- - -	- - -	- - -	28 4 0	- - -
Chatteris, Wisbech, Tyd Gote, and Downham	432 11 1	- - -	2,200 8 10	- - -	- - -	- - -	19 19 10	- - -
Hauxton and Dunsbridge	560 14 9	- - -	720 5 0	- - -	- - -	- - -	5 10 0	- - -
Littleport to Welney ("The North-west District")	35 11 5	- - -	105 0 0	- - -	- - -	- - -	- - -	- - -
Newmarket Heath	587 7 8	- - -	107 16 0	- - -	- - -	- - -	25 3 6	- - -
Paper Mills	59 15 2	- - -	629 2 6	- - -	- - -	- - -	- - -	- - -
Red Cross	89 12 1	- - -	397 6 0	- - -	- - -	0 0 3	- - -	- - -
Royston to Wandesford Bridge, South District	76 5 8	- - -	477 5 0	- - -	- - -	- - -	(a)67 16 2	- - -
St. Neots to Cambridge	118 13 10	- - -	512 0 0	206 18 0	- - -	- - -	- - -	- - -
Stump Cross	539 11 10	- - -	321 0 0	- - -	- - -	- - -	10 19 0	- - -
Wimpole and Potton	42 16 0	- - -	224 0 0	28 11 3	- - -	- - -	- - -	- - -
Wisbech and Thorney	242 11 3	- - -	594 6 3	326 13 4	- - -	- - -	11 0 0	- - -
£	3,711 14 2	- - -	8,277 19 7	562 2 7	- - -	0 0 3	168 12 6	- - -
COUNTY OF CHESTER.								
Ashton and Frodsham	125 10 2	- - -	95 8 0	- - -	- - -	- - -	- - -	- - -
Chelford and Holmes Chapel	- - -	0 3 3	78 0 0	- - -	- - -	- - -	- - -	- - -
Chester, Farndon, and Worthenbury	- - -	316 1 5	350 0 0	- - -	- - -	- - -	- - -	- - -
Chester and Frodsham	103 10 11	- - -	444 0 0	- - -	- - -	0 6 0	8 0 0	- - -
Chester, Neston, and Woodside Ferry	354 12 9	- - -	2,000 0 0	- - -	- - -	- - -	85 0 0	- - -
Chester and Tarvin	203 15 9	- - -	640 0 0	- - -	- - -	- - -	8 0 0	- - -
Chester and Whitechurch	440 17 11	- - -	810 0 0	- - -	- - -	0 1 3	- - -	- - -
Chester and Wrexham	103 1 8	- - -	685 0 0	- - -	- - -	- - -	3 18 8	- - -
Congleton and Buxton	95 4 4	- - -	200 8 7	- - -	- - -	- - -	- - -	- - -
Cranage and Warrington, and Macclesfield and Nether Tabley (united)	134 1 3	- - -	2,390 0 0	- - -	- - -	1 1 6	170 14 0	- - -
Frodsham and Wilderspool	285 13 0	- - -	730 0 0	62 10 0	- - -	0 12 6	77 16 10	- - -
Hinderton and Birkenhead	123 18 5	- - -	670 0 0	50 0 0	- - -	- - -	2 19 10	- - -
Lawton and Cranage	243 7 8	- - -	525 0 0	- - -	- - -	- - -	34 0 0	- - -
Macclesfield and Buxton	74 8 10	- - -	267 3 4	- - -	- - -	- - -	- - -	- - -
Macclesfield and Chapel-en-le-Frith	- - -	39 1 8	172 4 2	- - -	- - -	- - -	- - -	- - -
Macclesfield and Congleton	16 12 0	- - -	434 19 5	- - -	- - -	0 5 6	- - -	- - -
Macclesfield District of the Sandon	476 8 6	- - -	908 9 3	- - -	- - -	0 10 0	38 1 1	- - -
Manchester and Buxton	- - -	244 15 5	9,122 10 7	- - -	- - -	- - -	66 15 1	- - -
Manchester, Hyde, and Mottram	785 10 4	- - -	2,212 12 3	275 0 0	- - -	- - -	111 12 3	- - -
Manchester and Wilmslow	1,122 9 11	- - -	1,886 4 11	- - -	- - -	2 2 6	111 4 7	- - -
Nantwich and Congleton:— Middlewich to Congleton	76 16 11	- - -	100 0 0	- - -	- - -	- - -	- - -	- - -
Middlewich to Nantwich	76 6 10	- - -	325 0 0	- - -	- - -	- - -	15 0 0	- - -
Nantwich and Wheelock	98 14 1	- - -	334 15 0	- - -	- - -	- - -	0 13 9	- - -
Ditto Branch	25 19 3	- - -	47 5 4	- - -	- - -	- - -	- - -	- - -
Nantwich and Woore	668 6 0	- - -	721 4 5	- - -	- - -	- - -	27 2 10	- - -
Northwich and Kelsall	294 2 10	- - -	527 0 0	- - -	- - -	- - -	13 7 0	- - -
Sandbach and Congleton	96 0 0	- - -	215 0 0	- - -	- - -	- - -	- - -	- - -
Span, Smithy, Booth Lane, and Winsford	91 0 3	- - -	455 0 0	- - -	- - -	- - -	17 10 0	- - -
Span Smithey and Linley Lane	168 16 2	- - -	524 0 0	- - -	- - -	0 9 9	4 14 5	- - -
Stayley	523 14 0	- - -	250 10 4	- - -	- - -	- - -	2 11 5	- - -
Stockport and Ashton	1,174 18 2	- - -	2,350 0 0	- - -	- - -	- - -	108 19 2	- - -
Stockport and Marple	3 9 4	- - -	705 0 0	- - -	- - -	- - -	4 14 4	- - -
Stockport and Warrington	510 19 3	- - -	950 0 0	- - -	- - -	- - -	8 15 5	- - -
Tarporley and Acton Forge	- - -	75 14 5	145 0 0	- - -	- - -	- - -	35 0 0	- - -
Tarporley and Whitchurch	0 7 11	- - -	406 1 9	- - -	- - -	- - -	- - -	- - -
Thornset	- - -	- - -	580 0 0	- - -	- - -	- - -	- - -	- - -
Washway (Crossford Bridge to Altrincham)	182 9 7	- - -	1,300 0 0	- - -	- - -	- - -	6 10 0	- - -
Wilmslow and Lawton	613 9 10	- - -	917 11 8	- - -	- - -	0 10 0	- - -	- - -
Woodside and Hoylake	- - -	12 17 8	285 7 0	- - -	- - -	- - -	- - -	- - -
£	9,294 13 10	688 13 10	35,760 16 0	387 10 0	- - -	5 19 0	963 0 8	- - -

(a) From Middle Division. (b) Including team labour. (c) For 1½ years.

10. Total Income.	EXPENDITURE. 11. Manual Labour.	12. Team Labour and Carriage of Materials.	13. Materials for Surface Repairs.	14. Land purchased.	15. Damage done in obtaining Materials.	16. Tradesmen's Bills.	17. Salaries of Treasurer.	18. Salaries of Clerk.	19. Salaries of Surveyor.
£ s. d.	£ s. d.	£ s. d.	£ s. d.	£ s. d.	£ s. d.	£ s. d.	£ s. d.	£ s. d.	£ s. d.
523 10 0	122 10 4	97 18 1	188 19 5	- - -	- - -	34 12 11	- - -	20 0 0	50 0 0
1,480 4 0	422 11 1	663 11 4	481 3 1	- - -	- - -	80 9 6	- - -	21 0 0	99 0 0
2,220 8 8	344 6 6	111 7 2	753 5 7	- - -	- - -	120 8 9	31 10 0	21 0 0	150 0 0
734 15 0	196 12 8	254 14 2	293 18 11	- - -	75 7 1	7 5 3	10 0 0	20 0 0	50 0 0
105 0 0	- - -	- - -	- - -	- - -	- - -	- - -	- - -	5 0 0	10 0 0
132 19 6	74 13 8	22 16 6	49 14 11	- - -	- - -	10 18 4	- - -	- - -	40 0 0
629 2 6	154 7 8	87 16 6	148 7 1	- - -	- - -	37 18 1	15 15 0	26 5 0	80 0 0
397 6 3	109 10 8	47 19 3	28 14 7	- - -	4 11 6	25 1 11	- - -	- - -	40 0 0
545 1 2	68 18 0	116 19 0	98 16 6	- - -	9 12 0	16 8 6	- - -	20 15 1	40 0 0
718 18 0	108 6 0	112 6 6	80 18 7	- - -	- - -	25 18 0	10 0 0	20 0 0	50 0 0
331 19 0	126 13 0	96 2 5	89 14 8	- - -	24 16 2	15 2 3	- - -	- - -	60 0 0
252 11 3	42 0 6	77 5 3	65 11 0	- - -	4 10 0	20 1 9	- - -	10 0 0	20 0 0
931 19 7	125 18 8	50 6 5	397 9 5	- - -	- - -	15 0 11	15 0 0	15 0 0	50 0 0
9,008 14 11	1,896 8 9	1,739 2 7	2,676 13 9	- - -	118 16 9	409 6 2	82 5 0	179 0 1	739 0 0
95 8 0	- - -	- - -	- - -	- - -	- - -	1 7 6	- - -	7 10 0	5 0 0
78 0 0	- - -	- - -	- - -	- - -	- - -	1 19 9	- - -	1 1 0	- - -
350 0 0	86 6 0	36 12 11	22 19 11	- - -	2 19 0	0 14 2	- - -	15 0 0	30 0 0
452 6 0	89 2 6	- - -	(b)119 19 8	- - -	- - -	10 6 3	- - -	20 0 0	5 0 0
2,085 0 0	939 18 6	121 2 3	474 10 9	- - -	- - -	40 0 8	- - -	60 0 0	60 0 0
648 0 0	152 12 7	- - -	(b)128 11 8	- - -	- - -	3 5 11	- - -	21 0 0	35 0 0
810 1 3	166 8 8	- - -	(b) 98 7 4	- - -	4 18 11	22 18 0	- - -	30 0 0	(c) 60 0 0
688 18 8	135 3 6	- - -	(b) 55 5 5	- - -	7 14 6	19 7 7	- - -	50 0 0	40 0 0
200 8 7	- - -	- - -	- - -	- - -	- - -	6 15 5	- - -	20 0 0	20 0 0
2,561 15 6	600 7 6	277 9 6	614 0 2	- - -	- - -	104 11 2	20 0 0	36 0 0	140 0 0
870 19 4	130 4 9	30 3 6	100 7 10	- - -	- - -	19 2 7	5 0 0	15 0 0	- - -
722 19 10	(d) 243 10 9	14 1 1	144 0 4	- - -	- - -	30 17 6	- - -	15 0 0	30 0 0
559 0 0	66 3 7	41 9 4	450 7 9	- - -	- - -	21 11 11	5 0 0	25 0 0	45 0 0
267 3 4	- - -	- - -	20 0 0	- - -	- - -	20 8 6	- - -	15 0 0	15 0 0
172 4 2	- - -	- - -	- - -	- - -	- - -	11 8 4	- - -	10 0 0	15 0 0
435 4 11	142 9 8	56 14 6	19 8 5	- - -	- - -	24 2 2	- - -	10 10 0	30 0 0
947 0 4	173 8 4	134 14 7	172 13 6	- - -	- - -	90 17 11	- - -	20 0 0	50 0 0
9,189 5 8	(e)2,753 6 7	274 14 1	784 11 5	- - -	- - -	128 1 3	- - -	200 0 0	150 0 0
2,599 4 6	383 1 2	174 15 5	459 6 11	- - -	- - -	26 19 5	- - -	37 10 0	105 0 0
1,999 12 0	500 14 5	223 8 6	744 3 10	- - -	16 3 4	62 3 11	- - -	45 0 0	120 0 0
100 0 0	(f)48 10 0	- - -	- - -	- - -	- - -	6 5 2	- - -	10 0 0	- - -
340 0 0	51 19 3	32 6 6	93 1 3	- - -	- - -	11 18 4	2 2 0	10 0 0	25 0 0
335 8 9	50 19 11	20 0 0	66 16 3	- - -	- - -	62 1 3	- - -	20 0 0	30 0 0
47 5 4	8 4 0	0 15 0	24 15 10	- - -	- - -	13 13 6	- - -	- - -	- - -
748 7 3	164 12 1	32 9 11	158 7 10	- - -	- - -	115 18 0	- - -	10 0 0	40 0 0
540 7 0	230 0 0	63 0 0	210 0 0	- - -	- - -	10 3 11	5 0 0	5 5 0	40 0 0
215 0 0	- - -	- - -	- - -	- - -	- - -	- - -	- - -	- - -	- - -
472 10 0	134 10 3	16 3 3	162 2 0	- - -	- - -	11 1 10	5 0 0	10 0 0	30 0 0
529 4 2	134 14 4	46 6 4	141 8 7	- - -	- - -	22 11 1	5 0 0	20 0 0	20 0 0
253 1 9	- - -	- - -	- - -	- - -	- - -	38 4 11	6 0 0	- - -	- - -
2,458 19 2	877 12 3	218 18 10	258 18 2	- - -	18 16 0	7 16 0	40 0 0	25 0 0	130 0 0
709 14 4	- - -	- - -	- - -	- - -	- - -	14 19 5	- - -	21 0 0	- - -
958 15 5	237 1 1	15 4 11	440 10 1	- - -	- - -	4 17 10	10 0 0	- - -	40 0 0
180 0 0	- - -	- - -	- - -	- - -	- - -	18 2 2	- - -	- - -	- - -
406 1 9	97 5 0	7 10 0	26 1 8	- - -	- - -	8 16 3	15 0 0	10 0 0	15 0 0
580 0 0	- - -	- - -	- - -	- - -	- - -	0 16 2	10 0 0	10 0 0	10 0 0
1,306 10 0	276 1 3	120 5 3	683 3 9	- - -	- - -	72 10 11	10 0 0	20 0 0	40 0 0
918 1 8	189 19 3	13 12 6	171 8 10	- - -	- - -	- - -	10 0 0	30 0 0	40 0 0
285 7 0	58 6 0	107 9 9	107 9 9	- - -	- - -	3 4 6	- - -	10 0 0	20 0 0
7,117 5 8	9,122 13 2	2,079 7 11	6,952 18 11	- - -	50 11 9	1,070 1 2	148 2 0	864 16 0	1,435 0 0

(Continued on page 12.)

(d) Including 50*l.* expended in Tranmere parish. (e) Including contract work. (f) Paid to parishes.

EXPENDITURE—*continued.*

NAMES OF COUNTIES AND TRUSTS.	20. Law Charges.	21. Interest of Debt.	22. Improvements.	23. Debts paid off.	24. Incidental Expenses.	25. Estimated Value of Statute Duty performed.	26. Total Expenditure
COUNTY OF CAMBRIDGE.	£ s. d.	£ s. d.	£ s. d.	£ s. d.	£ s. d.	£ s. d.	£ s. d.
Arrington	2 4 4	- - -	109 14 6	- - -	5 2 6	- - -	631 2
Cambridge and Ely ("The South District")	- - -	- - -	- - -	- - -	46 7 6	- - -	1,814 2
Chatteris, Wisbech, Tyd Gote, and Downham	13 15 6	291 12 4	- - -	199 0 0	72 3 3	- - -	2,108 9
Hauxton and Dunsbridge	21 2 3	- - -	- - -	- - -	3 10 0	- - -	932 10
Littleport of Welney ("The North-west District")	- - -	- - -	- - -	- - -	12 17 4	- - -	27 17
Newmarket Heath	15 10 4	- - -	- - -	- - -	25 0 0	- - -	238 13
Paper Mills	13 0 10	- - -	5 14 0	- - -	28 14 11	- - -	597 19
Red Cross	39 2 0	69 3 4	- - -	- - -	6 0 11	- - -	370 4
Royston to Wandesford Bridge, South District	- - -	60 0 0	- - -	- - -	5 0 0	- - -	436 9
St. Neots to Cambridge	22 1 6	98 19 0	- - -	- - -	6 4 6	- - -	534 14
Stump Cross	8 17 6	- - -	- - -	- - -	4 5 0	- - -	425 11
Wimpole and Potton	6 6 11	- - -	- - -	- - -	8 1 11	- - -	253 17
Wisbech and Thorney	11 14 8	291 13 4	- - -	- - -	45 18 7	- - -	1,018 2
£	153 15 10	811 8 0	115 8 6	199 0 0	269 6 5	- - -	9,389 11 1
COUNTY OF CHESTER.							
Ashton and Frodsham	1 14 4	49 2 8	- - -	- - -	0 17 9	- - -	65 12
Chelford and Holmes Chapel	- - -	- - -	- - -	74 5 0	0 5 0	- - -	77 10
Chester, Farndon, and Worthenbury	3 11 0	- - -	4 12 0	- - -	30 7 7	- - -	233 2
Chester and Frodsham	2 15 4	190 12 3	- - -	- - -	10 14 5	- - -	448 10
Chester, Neston, and Woodside Ferry	- - -	84 2 7	- - -	500 0 0	20 17 2	- - -	2,300 11 1
Chester and Tarvin	1 14 4	80 14 10	- - -	150 0 0	9 1 0	- - -	582 0
Chester and Whitchurch	6 16 0	233 1 10	- - -	(*d*) 185 0 0	45 8 5	- - -	852 19
Chester and Wrexham	1 14 4	170 4 1	- - -	- - -	11 13 7	- - -	491 3
Congleton and Buxton	- - -	120 16 8	- - -	- - -	11 4 11	- - -	178 17
Cranage and Warrington, and Macclesfield and Nether Tabley (united)	17 16 5	223 1 5	- - -	- - -	39 7 11	- - -	2,072 14
Frodsham and Wilderspool	30 7 3	151 7 5	- - -	300 0 0	2 8 10	- - -	784 2
Hinderton and Birkenhead	3 19 4	92 15 6	- - -	- - -	31 0 5	- - -	605 4
Lawton and Cranage	- - -	9 12 9	- - -	- - -	8 14 11	- - -	673 0
Macclesfield and Buxton	- - -	63 13 2	- - -	(*e*) 214 9 10	20 7 6	- - -	368 19
Macclesfield and Chapel-en-le-Frith	- - -	142 10 7	- - -	- - -	21 18 0	- - -	200 16 1
Macclesfield and Congleton	0 10 0	41 3 0	- - -	100 0 0	4 15 3	- - -	429 13
Macclesfield District of the Sandon	13 18 5	127 8 0	- - -	255 0 0	5 19 4	- - -	1,044 0
Manchester and Buxton	1,947 3 8	2,165 1 8	- - -	- - -	208 19 5	- - -	8,611 18
Manchester, Hyde, and Mottram	29 18 11	639 11 9	- - -	(*g*) 500 0 0	78 6 5	- - -	2,434 10
Mancheester and Wilmslow	12 19 6	- - -	30 0 0	- - -	80 5 2	- - -	1,834 18
Nantwich and Congleton: Middlewich to Congleton	- - -	30 10 0	- - -	- - -	1 18 1	- - -	97 3
Middlewich to Nantwich	0 16 6	42 4 0	- - -	(*i*) 85 0 0	2 5 1	- - -	356 12 1
Nantwich and Wheelock	15 0 8	21 1 3	- - -	- - -	44 5 3	- - -	330 4
Ditto Branch	- - -	- - -	- - -	- - -	8 1 4	- - -	55 9
Nantwich and Woore	- - -	41 5 7	- - -	(*k*) 490 0 0	41 5 0	- - -	1,093 18
Northwich and Kelsall	8 17 8	5 3 3	35 0 0	- - -	5 17 6	- - -	618 7
Sandbach and Congleton	4 3 0	136 0 0	- - -	170 0 0	0 17 0	- - -	311 0
Span Smithy, Booth Lane, and Winsford	4 5 6	6 14 2	- - -	20 0 0	0 14 8	- - -	400 11
Span Smithy and Linley Lane	- - -	48 10 6	- - -	- - -	12 0 6	- - -	450 11
Stayley	11 13 0	73 6 10	- - -	(*m*) 300 0 0	10 11 2	- - -	439 15 1
Stockport and Ashton	81 13 0	234 6 8	- - -	469 0 0	103 8 11	- - -	2,465 9 1
Stockport and Marple	- - -	117 6 0	- - -	(*n*) 340 14 0	1 8 4	- - -	495 7
Stockport and Warrington	34 2 1	46 8 1	56 16 10	473 7 0	21 12 5	- - -	1,380 0
Tarporley and Acton Forge	39 5 10	67 16 3	- - -	- - -	9 18 0	- - -	135 2
Tarporley and Whitchurch	12 0 5	101 8 5	- - -	100 0 0	10 16 6	- - -	403 18
Thornset	- - -	543 3 4	- - -	- - -	6 0 6	- - -	580 0
Washway (Crossford Bridge to Altrincham	19 15 7	- - -	21 2 0	- - -	24 9 3	- - -	1,287 8
Wilmslow and Lawton	- - -	184 16 5	- - -	246 7 6	4 17 5	- - -	891 1 1
Woodside and Hoylake	6 15 6	27 11 11	10 2 1	- - -	5 5 6	- - -	356 5
£	2,313 7 7	6,312 12 10	157 12 11	4,973 3 4	958 5 5	- - -	36,438 13

(*Continued from page 11.*)

(*a*) Reduced 420*l.* unclaimed. (*b*) Reduced by provisional order. (*c*) A portion relinquished.
(*g*) For debts of 1,030*l.* 8*s.* (*h*) Unclaimed. (*i*) For a debt of 100*l.*
(*n*) For debts of 490*l.* 10*s.* (*o*) Including 2,206*l.* *not* bearing interest.

DEBTS.						ARREARS OF INCOME.					
27. Bonded or Mortgage Debts.	28. Rate of Interest per cent.	29. Floating Debts.	30. Unpaid Interest.	31. Balance due to Treasurers, 31 Dec. 1860.	32. Total Debts.	33. Arrears of Tolls for current Year.	34. Arrears of Parish Composition for current Year.	35. Arrears of other Receipts for current Year.	36. Arrears of former Years.	37. Balance in Treasurers' Hands on 31st Dec. 1860.	38. Total Assets.
£ s. d.		£ s. d.	£ s. d.	£ s. d.	£ s. d.	£ s. d.	£ s. d.	£ s. d.	£ s. d.	£ s. d.	£ s. d.
- - -	- -	- - -	- - -	- - -	- - -	- - -	- - -	- - -	- - -	394 15 6	394 15 6
- - -	- -	- - -	- - -	- - -	- - -	- - -	- - -	- - -	- - -	94 17 4	94 17 4
6,925 0 0	5	- -	488 2 6	- -	7,413 2 6	27 1 8	- -	0 12 6	- -	544 10 8	572 4 10
- - -	- -	- - -	- - -	- - -	- - -	- - -	- - -	- - -	- - -	362 19 5	362 19 5
1,988 13 8	none	- -	- - -	- - -	1,988 13 8	- - -	- - -	- - -	- - -	112 14 1	112 14 1
- - -	- -	- -	- - -	- - -	- - -	- - -	- - -	- - -	- - -	481 13 5	481 13 5
- - -	- -	- -	- - -	- - -	- - -	- - -	- - -	- - -	- - -	90 18 7	90 18 7
1,360 0 0	5	- -	- - -	- - -	1,360 0 0	- - -	- - -	- - -	- - -	116 14 2	116 14 2
2,400 0 0	2½	- -	47 10 0	- - -	2,447 10 0	- - -	- - -	- - -	- - -	184 17 9	184 17 9
3,358 9 0	(b) 3	- -	(b) 1 16 0	- - -	3,360 5 0	- - -	- - -	- - -	- - -	302 17 9	302 17 9
- - -	- -	- -	- - -	- - -	- - -	- - -	- - -	- - -	- - -	445 19 10	445 19 10
3,150 0 0	none	- -	- - -	- - -	3,150 0 0	- - -	- - -	- - -	- - -	41 9 11	41 9 11
5,900 0 0	5	- -	45 0 0	- - -	5,945 0 0	16 0 0	- -	- -	- -	156 8 10	172 8 10
5,082 2 8	- -	- -	582 8 6	- -	25,664 11 2	43 1 8	- -	0 12 6	- -	3,330 17 3	3,374 11 5
1,120 0 0	4	- -	53 4 0	- -	1,173 4 0	- - -	- - -	0 1 4	- -	155 5 11	155 7 3
1,399 17 8	none	- -	- - -	- - -	1,399 17 8	- - -	- - -	- - -	- -	0 6 0	0 6 0
7,500 0 0	4 & 4½	230 0 0	(c) 278 5 1	199 4 0	8,207 9 1	—	—	—	—	—	—
4,300 0 0	4	- -	87 3 3	- - -	4,387 3 3	- - -	- - -	- - -	- -	107 6 6	107 6 6
1,500 0 0	5	- -	21 5 1	- - -	1,521 5 1	- - -	- - -	- - -	- -	139 0 10	139 0 10
1,422 10 0	5	- -	7 10 0	- - -	1,430 0 0	- - -	- - -	1 4 6	- -	269 15 5	270 19 11
5,431 0 0	4½ & 5	- -	224 19 6	- - -	5,655 19 6	- - -	- - -	- - -	- -	398 0 0	398 0 0
4,600 0 0	4	- -	37 19 7	- - -	4,637 19 7	- - -	- - -	30 0 0	- -	300 17 4	330 17 4
4,675 0 0	2½	- -	71 19 7	- - -	4,746 19 7	- - -	- - -	- - -	- -	116 15 11	116 15 11
5,330 0 0	4	- -	6 8 0	- - -	5,336 8 0	- - -	- - -	- - -	- -	623 2 8	623 2 8
2,950 0 0	5	- -	34 15 6	- - -	2,984 15 6	- - -	24 7 6	- - -	- -	372 10 2	396 17 8
2,750 0 0	3½	- -	- - -	- - -	2,750 0 0	- - -	- - -	- - -	- -	241 13 4	241 13 4
200 0 0	5	- -	- - -	- - -	200 0 0	- - -	- - -	- - -	- -	129 7 5	129 7 5
9,050 8 8	1½	- -	587 10 2	27 6 10	9,665 5 8	—	—	—	—	—	—
4,352 0 0	5	- -	843 18 5	67 14 5	5,263 12 10	—	—	—	—	—	—
850 0 0	4½	- -	- - -	- - -	850 0 0	- - -	- - -	- - -	- - -	22 3 11	22 3 11
1,503 15 10	4	- -	- - -	- - -	1,503 15 10	- - -	- - -	- - -	- - -	379 8 9	379 8 9
5,693 8 0	(f) 3½	- -	- - -	- - -	45,693 8 0	717 10 0	- -	26 17 0	580 18 6	332 12 2	1,657 17 8
8,924 7 0	2	- -	39 18 0	- - -	28,964 5 0	- - -	- - -	- - -	- - -	950 4 10	950 4 10
100 0 0	4	- -	(h) 23 6 6	- - -	123 6 6	- - -	- - -	- - -	- - -	1,287 3 3	1,287 3 3
610 0 0	5	- -	- - -	- - -	610 0 0	- - -	- - -	- - -	- - -	79 13 8	79 13 8
850 0 0	5	- -	- - -	- - -	850 0 0	- - -	- - -	- - -	- - -	59 13 11	59 13 11
550 0 0	4	- -	4 4 6	- - -	554 4 6	- - -	- - -	- - -	- - -	103 18 3	103 18 3
2,000 0 0	4	535 14 4	560 0 0	- - -	3,095 14 4	- - -	- - -	- - -	- - -	17 14 11	17 14 11
750 0 0	3	- -	- - -	- - -	750 0 0	- - -	- - -	- - -	- - -	322 14 10	322 14 10
100 0 0	5	- -	- - -	- - -	100 0 0	- - -	- - -	- - -	- - -	216 2 6	216 2 6
3,030 0 0	4 & 4½	- -	- - -	- - -	3,030 0 0	- - -	- - -	- - -	- - -	—	—
120 0 0	5	- -	- - -	- - -	120 0 0	- - -	- - -	- - -	- - -	162 18 7	162 18 7
1,270 0 0	4	- -	3 17 6	- - -	1,273 17 6	- - -	- - -	10 0 0	- - -	247 9 0	257 9 0
1,666 8 0	5	37 19 11	180 16 0	- - -	1,885 3 11	44 3 4	- -	- -	- - -	336 19 10	381 3 2
5,288 10 0	4	- -	589 5 4	- - -	6,877 15 4	- - -	- - -	- - -	- - -	1,168 7 6	1,168 7 6
5,455 13 6	2	- -	- - -	- - -	5,455 13 6	- - -	- - -	- - -	- - -	217 15 11	217 15 11
3,203 10 0	3½	- -	- - -	- - -	3,203 10 0	- - -	- - -	- - -	- - -	89 14 4	89 14 4
1,792 0 0	4	45 6 3	5 15 3	30 16 8	1,873 18 2	—	—	—	—	—	—
7,019 12 0	(q) 1	- -	- - -	- - -	7,019 12 0	- - -	- - -	- - -	- - -	2 11 5	2 11 5
1,122 10 0	5	- -	6,073 13 3	- - -	17,196 3 3	- - -	- - -	- - -	127 10 0	- - -	127 10 0
- - -	- -	- - -	- - -	- - -	- - -	- - -	- - -	- - -	- - -	201 11 7	201 11 7
4,771 12 6	4	- -	451 15 3	- - -	5,223 7 9	83 8 4	- -	- -	- -	640 9 7	723 17 11
550 0 0	5	- -	- - -	83 15 8	633 15 8	—	—	—	—	—	—
4,802 3 2	- -	849 0 6	10,187 9 9	408 17 7	196,247 11 0	845 1 8	24 7 6	68 2 10	708 8 6	9,693 10 3	11,339 10 9

(d) For debts of 200*l.*
(e) For debts of 476*l.*
(f) Reduced by new Act.
(k.) For debts of 560*l.*
(l) Including 320*l.* at 5*l.* per cent.
(m) For debts of 320*l.*
(p) Reduced 489*l.* 8*s.*; also including 900*l.* at 4 per cent., and 687*l.* 16*s.* upon which interest is not paid.
(q) Reduced by consent of creditors.

1. NAMES OF COUNTIES AND TRUSTS.	2. Balance in Treasurers' Hands, on 1st Jan. 1860.	3. Balance due to the Treasurers, on 1st Jan. 1860.	INCOME. 4. Revenue received from Tolls.	5. Parish Composition in lieu of Statute Duty.	6. Estimated Value of Statute Duty performed.	7. Revenue from Fines.	8. Revenue from Incidental Receipts.	9. Amount of Money borrowed on the Security of the Tolls.
COUNTY OF CORNWALL.	£ s. d.	£ s. d.	£ s. d.	£ s. d.	£ s. d.	£ s. d.	£ s. d.	£ s. d.
Bodmin	474 18 0	- - -	1,900 0 0	- - -	- - -	- - -	12 12 9	- - -
Bodmin and Roche District	174 9 7	- - -	323 0 0	- - -	- - -	- - -	2 0 6	- - -
Callington	1,438 4 3	- - -	1,200 0 0	- - -	- - -	0 17 0	- - -	- - -
Camelford, Wadebridge, and St. Columb	1,065 4 3	- - -	1,000 0 0	- - -	- - -	4 12 0	8 6 8	- - -
Creed and St. Just	80 13 9	- - -	300 0 0	- - -	- - -	- - -	- - -	- - -
Hayle Bridge Causeway	664 4 11	- - -	841 0 0	- - -	- - -	- - -	5 0 0	- - -
Hayle and Redruth	431 16 0	- - -	1,117 0 0	- - -	- - -	- - -	1 16 0	- - -
Helston	- - -	122 15 3	2,000 0 0	- - -	- - -	- - -	- - -	- - -
Launceston	260 12 10	- - -	1,800 0 0	- - -	- - -	3 17 0	1 0 0	- - -
Liskeard	111 14 0	- - -	2,152 0 0	- - -	- - -	3 8 0	73 12 9	- - -
St. Austell and Lostwithiel	- - -	1 2 7	695 0 0	- - -	- - -	- - -	- - -	- - -
Saltash	571 7 7	- - -	1,054 0 0	- - -	- - -	- - -	- - -	- - -
Trebarwith Sands Road	151 1 9	- - -	137 10 0	- - -	- - -	- - -	- - -	- - -
Truro and Redruth	1,646 8 1	- - -	4,024 5 0	- - -	- - -	3 0 0	25 7 4	- - -
£	7,070 15 0	123 17 10	18,543 15 0	- - -	- - -	15 14 0	129 16 0	- - -
COUNTY OF CUMBERLAND.								
Alston	- - -	47 2 7	2,381 18 0	324 6 0	- - -	- - -	32 17 10	- - -
Brampton and Longtown	97 5 9	- - -	271 5 0	- - -	- - -	- - -	6 1 6	- - -
Brougham Bridge	- - -	44 16 10	304 0 0	- - -	- - -	- - -	12 8 6	- - -
Carlisle and Brampton	149 19 5	- - -	470 10 0	- - -	- - -	0 6 0	13 11 0	- - -
Carlisle and Eamont Bridge, Northern Division	- - -	4 13 6	437 11 0	- - -	- - -	0 7 6	136 3 2	400 0 0
Ditto, Southern Division	379 9 6	- - -	402 1 10	- - -	- - -	- - -	- - -	- - -
Carlisle and Temon	30 11 6	- - -	146 10 0	- - -	- - -	- - -	17 6 0	- - -
Cockermouth and Carlisle	330 7 1	- - -	911 0 0	- - -	- - -	0 10 0	21 0 0	- - -
Cockermouth and Maryport	- - -	33 4 4	1,034 11 9	- - -	- - -	0 17 9	72 15 0	- - -
Cockermouth and Workington	- - -	113 9 8	369 0 0	- - -	- - -	- - -	12 0 0	- - -
Kingstown and Westlinton Bridge	202 11 1	- - -	130 0 0	- - -	- - -	0 17 6	10 0 0	- - -
Longtown	111 19 10	- - -	576 15 0	- - -	- - -	0 9 0	27 0 1	- - -
Penrith and Cockermouth	473 4 4	- - -	2,355 2 6	- - -	- - -	1 6 9	12 11 8	- - -
Whitehaven	- - -	93 2 7	1,958 6 11	- - -	- - -	7 2 2	10 0 0	- - -
£	1,775 8 6	336 9 6	11,748 12 0	324 6 0	- - -	11 16 8	383 14 9	400 0 0
COUNTY OF DERBY.								
Alfreton and Derby	217 1 7	- - -	1,715 18 4	- - -	- - -	0 10 0	8 0 0	- - -
Alfreton, Higham, and Tibshelf	147 18 8	- - -	227 10 0	- - -	- - -	- - -	- - -	- - -
Alfreton and Mansfield	163 12 2	- - -	677 12 4	- - -	- - -	1 10 0	30 6 4	- - -
Ashborne to Belper Bridge	- - -	18 15 3	327 18 4	- - -	- - -	- - -	- - -	- - -
Ashborne, Sudbury, and Yoxall Bridge	233 11 7	- - -	267 10 0	- - -	- - -	- - -	- - -	- - -
Ashford and Buxton	441 2 2	- - -	640 11 10	- - -	- - -	3 18 0	0 0 1	- - -
Birkin Lane	44 17 1	- - -	51 10 0	- - -	- - -	- - -	- - -	- - -
Brimington and Chesterfield to the High Moors	179 3 1	- - -	660 0 0	- - -	- - -	0 10 0	0 2 0	- - -
Cavendish Bridge and Holland Ward	198 9 5	- - -	1,779 0 7	- - -	- - -	0 5 0	- - -	- - -
Chapel-en-le-Frith	177 11 2	- - -	692 17 10	- - -	773 0 0	- - -	15 16 5	- - -
Chesterfield and Hernstone Lane Head	592 11 0	- - -	2,075 0 0	- - -	- - -	0 3 9	2 2 1	- - -
Chesterfield to Matlock, Darley, and Rowsley Bridges	259 13 11	- - -	478 8 4	125 6 0	- - -	- - -	3 15 1	- - -
Chesterfield to Worksop	365 16 0	- - -	603 6 8	136 15 0	- - -	- - -	- - -	- - -
Cromford and Belper	151 1 8	- - -	520 0 0	117 11 1	- - -	- - -	- - -	- - -
Cromford Bridge and Langley Mill	24 6 1	- - -	500 0 0	137 0 0	- - -	- - -	7 17 0	- - -
Cromford and Newhaven	163 3 10	- - -	302 0 0	156 6 10	- - -	0 15 0	- - -	- - -
Derby, Ashborne, and Hurdloe	26 4 0	- - -	1,085 4 3	- - -	- - -	- - -	(d)319 2 0	- - -
Derby and Burton-upon-Trent	151 14 7	- - -	689 2 0	- - -	- - -	- - -	3 6 0	- - -
Derby, Duffield, Wirksworth, and Sheffield	838 17 5	- - -	3,608 6 8	- - -	- - -	0 16 0	59 4 0	- - -
Derby, Mansfield, and Nutthall	133 14 10	- - -	875 13 4	- - -	- - -	- - -	- - -	- - -

(a) Contract work. (b) Including materials, &c. (c) Including contract work.

10. Total Income.	EXPENDITURE. 11. Manual Labour.	12. Team Labour and Carriage of Materials.	13. Materials for Surface Repairs.	14. Land purchased.	15. Damage done in obtaining Materials.	16. Tradesmen's Bills.	17. Salaries of Treasurer.	18. Salaries of Clerk.	19. Salaries of Surveyor.
£ s. d.	£ s. d.	£ s. d.	£ s. d.	£ s. d.	£ s. d.	£ s. d.	£ s. d.	£ s. d.	£ s. d.
1,912 12 9	329 0 1	161 5 6	221 3 0	- - -	2 1 8	86 9 4	15 0 0	35 0 0	80 0 0
325 0 6	51 17 2	30 18 2	49 11 3	- - -	1 8 4	8 2 5	10 0 0	10 0 0	25 0 0
1,200 17 0	(a) 500 0 0	- - -	- - -	- - -	- - -	- - -	- - -	20 0 0	30 0 0
1,012 18 8	178 5 7	135 11 1	230 16 2	- - -	10 11 11	29 14 10	- - -	15 0 0	50 0 0
300 0 0	(a) 151 1 4	- - -	- - -	- - -	- - -	6 3 0	7 10 0	20 0 0	10 0 0
846 0 0	(b) 198 12 6	- - -	- - -	- - -	7 13 4	6 18 2	- - -	25 0 0	20 0 0
1,118 16 0	236 5 4	70 0 3	37 17 5	- - -	0 3 0	115 7 0	- - -	20 0 0	45 0 0
2,000 0 0	608 1 11	199 14 0	29 18 8	20 0 0	13 19 0	36 5 0	21 0 0	21 0 0	52 10 0
1,804 17 0	169 6 4	230 18 7	403 17 8	- - -	21 7 0	16 2 0	- - -	14 0 0	105 0 0
2,229 0 9	(c) 765 9 4	- - -	7 5 3	28 0 0	- - -	44 5 0	40 0 0	15 0 0	104 0 0
695 0 0	171 6 2	82 11 9	147 4 8	- - -	- - -	37 17 3	15 0 0	15 0 0	50 0 0
1,054 0 0	3 13 2	1 4 0	10 0 4	8 16 4	- - -	211 10 6	- - -	12 0 0	40 0 0
137 10 0	23 8 0	3 8 0	17 17 8	- - -	- - -	- - -	5 0 0	5 0 0	- - -
4,052 12 4	776 19 8	386 19 3	785 12 5	- - -	- - -	248 2 8	- - -	45 0 0	180 0 0
18,689 5 0	4,163 6 7	1,302 10 7	1,941 4 6	56 16 4	57 4 3	846 17 2	113 10 0	272 0 0	791 10 0
2,739 1 10	666 16 9	303 11 8	546 19 0	- - -	3 3 0	192 3 11	50 0 0	30 0 0	150 0 0
277 6 6	37 1 6	3 10 0	3 6 8	- - -	- - -	1 4 6	10 0 0	5 0 0	30 0 0
316 8 6	30 19 1	8 17 3	22 15 9	- - -	- - -	2 15 4	- - -	5 0 0	10 10 0
484 7 0	(c) 126 13 0	51 6 10	- - -	- - -	0 18 0	16 18 10	10 0 0	12 0 0	25 0 0
974 1 8	(c) 118 12 8	44 13 6	- - -	- - -	4 11 6	18 15 3	7 0 0	12 0 0	25 0 0
402 1 10	(c) 67 18 0	11 11 0	5 6 5	- - -	0 8 1	18 13 3	18 15 0	15 0 0	23 12 2
163 16 0	(c) 86 1 1	12 5 10	- - -	- - -	2 1 0	26 5 10	10 0 0	13 0 0	28 0 0
932 10 0	(c) 400 14 11	14 7 0	82 8 10	- - -	- - -	22 1 0	- - -	31 10 0	70 0 0
1,108 4 6	(c) 368 17 10	50 15 3	236 14 8	10 0 0	- - -	13 13 1	- - -	31 10 0	80 0 0
381 0 0	57 7 7	19 2 4	64 5 5	- - -	- - -	5 14 8	- - -	10 0 0	10 0 0
140 17 6	(c) 111 11 10	51 11 2	- - -	- - -	- - -	4 15 9	8 0 0	6 0 0	12 0 0
604 4 1	237 11 3	152 12 6	87 19 8	- - -	- - -	26 16 7	10 0 0	10 0 0	45 0 0
2,369 0 11	786 9 7	87 15 8	- - -	- - -	3 14 0	34 1 7	3 17 3	31 10 0	110 0 0
1,975 9 1	848 17 10	350 9 11	113 15 2	- - -	2 2 0	49 14 1	10 0 0	42 0 0	100 0 0
12,868 9 5	3,945 12 11	1,162 9 11	1,163 11 7	10 0 0	16 17 7	433 13 8	137 12 3	254 10 0	719 2 2
1,724 8 4	362 19 0	155 10 9	358 6 4	- - -	- - -	37 15 4	- - -	20 0 0	65 0 0
227 10 0	26 15 7	- - -	4 0 0	- - -	- - -	- - -	- - -	8 0 0	- - -
709 8 8	201 11 5	77 17 0	22 9 0	- - -	- - -	48 9 4	5 0 0	12 0 0	42 0 0
327 18 4	79 10 0	16 16 8	2 2 0	- - -	- - -	3 4 8	8 8 0	- - -	- - -
267 10 0	104 8 9	13 6 6	2 3 0	- - -	- - -	6 10 2	- - -	10 10 0	15 0 0
644 9 11	142 5 0	22 17 6	23 10 8	- - -	- - -	2 7 6	- - -	5 0 0	30 0 0
51 10 0	- - -	- - -	- - -	- - -	- - -	1 16 0	2 2 0	- - -	- - -
660 12 0	262 0 1	144 8 1	63 18 8	- - -	- - -	7 2 8	- - -	- - -	30 0 0
1,779 5 7	403 9 2	228 7 4	271 18 2	- - -	2 5 1	84 18 9	- - -	20 0 0	45 0 0
1,481 14 3	30 0 0	- - -	- - -	- - -	- - -	11 2 8	- - -	50 0 0	19 19 9
2,077 5 10	488 4 0	269 7 4	281 17 6	- - -	- - -	34 15 7	- - -	30 0 0	100 0 0
607 9 5	212 9 1	93 11 9	23 14 1	- - -	- - -	7 11 4	- - -	15 0 0	30 0 0
740 1 8	210 3 11	122 1 7	61 0 2	- - -	- - -	23 17 3	- - -	15 0 0	30 0 0
637 11 1	198 12 4	46 14 10	53 14 3	- - -	- - -	7 16 7	5 0 0	10 10 0	40 0 0
644 17 0	86 13 4	58 19 5	39 13 6	- - -	- - -	3 15 2	5 0 0	12 0 0	39 4 0
459 1 10	153 5 4	26 11 0	13 7 10	- - -	- - -	27 4 9	5 0 0	20 0 0	30 0 0
1,404 6 3	369 9 10	135 4 1	47 16 0	- - -	7 7 6	84 10 8	- - -	40 0 0	105 0 0
692 8 0	213 1 2	133 7 11	71 5 9	- - -	1 10 0	39 16 0	- - -	20 0 0	45 0 0
3,668 6 8	(e) 975 1 9	618 11 2	433 19 5	- - -	- - -	53 3 9	- - -	57 0 0	80 0 0
875 13 4	(f) 350 19 0	- - -	- - -	- - -	- - -	15 1 0	- - -	20 0 0	- - -

(Continued on page 16.)

(d) Including 305*l.* for old toll houses.

(e) Including payments to parishes.

(f) Paid to parishes.

NAMES OF COUNTIES AND TRUSTS.	EXPENDITURE—*continued.* 20. Law Charges.	21. Interest of Debt.	22. Improvements.	23. Debts paid off.	24. Incidental Expenses.	25. Estimated Value of Statute Duty performed.	26. Total Expenditure.
COUNTY OF CORNWALL.	£ s. d.	£ s. d.	£ s. d.	£ s. d.	£ s. d.	£ s. d.	£ s. d.
Bodmin	22 2 4	266 10 0	- - -	999 15 6	47 4 9	- - -	2,265 12 2
Bodmin and Roche District	- - -	160 0 0	- - -	- - -	0 12 6	- - -	347 9 10
Callington	- - -	81 2 0	877 2 0	400 0 0	15 14 7	- - -	1,923 18 7
Camelford, Wadebridge, and St Columb	3 9 8	299 11 1	- - -	522 8 7	29 4 7	- - -	1,504 13 6
Creed and St. Just	- - -	50 0 0	- - -	- - -	2 13 0	- - -	247 7 4
Hayle Bridge Causeway	5 19 7	597 0 5	- - -	- - -	18 3 1	- - -	879 7 1
Hayle and Redruth	- - -	105 10 6	55 5 0	301 10 0	20 11 2	- - -	1,007 9 8
Helston	7 18 10	553 16 2	538 11 3	- - -	122 12 9	- - -	2,225 7 7
Launceston	18 4 6	504 2 7	- - -	(*b*) 285 12 6	19 11 1	- - -	1,788 2 3
Liskeard	30 0 2	332 3 7	335 9 3	(*c*) 178 0 0	66 2 9	- - -	1,945 15 4
St. Austell and Lostwithiel	- - -	74 11 11	30 0 0	- - -	15 15 7	- - -	639 7 4
Saltash	- - -	656 14 6	- - -	- - -	37 0 2	- - -	980 19 0
Trebarwith Sands Road	- - -	48 6 7	- - -	(*d*) 24 9 4	2 10 0	- - -	129 19 7
Truro and Redruth	37 10 6	433 12 9	- - -	492 5 0	78 6 9	- - -	3,464 9 0
£	125 5 7	4,163 2 1	1,836 7 6	3,204 0 11	476 2 9	- - -	19,349 18 3
COUNTY OF CUMBERLAND.							
Alston	- - -	- - -	- - -	(*f*) 600 0 0	60 8 3	- - -	2,603 2 7
Brampton and Longtown	- - -	161 14 0	- - -	- - -	14 11 0	- - -	266 7 8
Brougham Bridge	- - -	213 0 0	- - -	- - -	14 18 6	- - -	308 15 11
Carlisle and Brampton	- - -	96 8 6	- - -	- - -	2 4 1	- - -	341 9 3
Carlisle and Eamont Bridge, Northern Division	540 19 6	81 7 11	- - -	- - -	3 17 11	- - -	856 18 3
Ditto, Southern Division	305 5 0	70 8 0	- - -	- - -	30 6 2	- - -	567 3 1
Carlisle and Temon	- - -	- - -	- - -	- - -	1 18 4	- - -	179 12 1
Cockermouth and Carlisle	- - -	171 2 1	10 0 0	(*h*) 237 10 0	24 7 10	- - -	1,064 1 8
Cockermouth and Maryport	- - -	296 15 7	22 8 1	- - -	13 14 6	- - -	1,124 9 0
Cockermouth and Workington	- - -	144 18 1	- - -	- - -	1 18 1	- - -	313 6 2
Kingstown and Westlinton Bridge	- - -	- - -	- - -	- - -	2 1 10	- - -	196 0 7
Longtown	- - -	- - -	- - -	- - -	2 11 6	- - -	572 11 6
Penrith and Cockermouth	- - -	444 16 6	409 19 2	(*l*) 782 6 6	23 4 7	- - -	2,717 14 10
Whitehaven	3 3 8	68 11 6	67 14 10	- - -	25 2 10	- - -	1,681 11 10
£	849 8 2	1,749 2 2	510 2 1	1,619 16 6	221 5 5	- - -	12,793 4 5
COUNTY OF DERBY.							
Alfreton and Derby	8 18 4	347 10 0	- - -	350 0 0	40 8 9	- - -	1,746 8 6
Alfreton, Higham, and Tibshelf	- - -	233 15 0	- - -	- - -	7 15 4	- - -	280 5 11
Alfreton and Mansfield	- - -	110 12 6	- - -	250 0 0	27 3 4	- - -	797 2 7
Ashborne to Belper Bridge	22 9 2	107 19 10	- - -	- - -	22 6 0	- - -	262 16 4
Ashborne, Sudbury, and Yoxall Bridge	- - -	148 0 0	- - -	- - -	18 2 6	- - -	318 0 11
Ashford and Buxton	- - -	439 6 2	- - -	- - -	5 13 5	- - -	671 0 3
Birkin Lane	8 5 6	18 14 0	- - -	- - -	4 5 7	- - -	35 3 1
Brimington and Chesterfield to the High Moors	7 18 4	104 7 6	- - -	- - -	1 16 2	- - -	621 11 6
Cavendish Bridge and Hulland Ward	- - -	83 5 0	72 7 1	295 7 9	28 4 2	- - -	1,535 2 6
Chapel-en-le-Frith	- - -	338 14 3	- - -	(*o*) 133 0 0	99 17 9	773 0 0	1,455 14 5
Chesterfield and Hernstone Lane Head	- - -	327 19 10	9 17 6	521 13 4	31 14 7	- - -	2,095 9 8
Chesterfield to Matlock, Darley, and Rowsley Bridges	- - -	156 16 9	- - -	(*q*) 200 0 0	5 10 0	- - -	744 13 0
Chesterfield to Worksop	220 17 0	- - -	- - -	- - -	12 15 5	- - -	695 15 4
Cromford and Belper	8 8 6	256 0 4	- - -	- - -	12 11 3	- - -	639 8 1
Cromford Bridge and Langley Mill	9 9 4	366 14 4	- - -	- - -	9 12 2	- - -	631 1 3
Cromford and Newhaven	- - -	117 17 2	- - -	- - -	10 2 3	- - -	403 8 4
Derby, Ashborne, and Hurdloe	28 19 1	28 11 7	117 13 1	200 0 0	40 7 5	- - -	1,204 19 3
Derby and Burton-upon-Trent	- - -	36 4 6	43 4 6	100 0 0	9 11 5	- - -	713 1 5
Derby, Duffield, Wirksworth, and Sheffield	2 2 0	293 19 0	201 16 1	400 0 0	21 0 6	- - -	3,136 13 8
Derby, Mansfield, and Nutthall	18 8 10	307 19 11	- - -	- - -	44 8 9	- - -	756 17 6

(Continued from page 15.)

(*a*) Including 300*l.* not bearing interest. (*b*) For debts of 300*l.* (*c*) For debt of 200*l.*
(*g*) Including 400*l.* at 4½ per cent. (*h*) For debts of 250*l.* (*i*) Including 1,200*l.* at 5 per cent.
(*n*) Not known. (*o*) For debts of 190*l.* 10*s.* (*p*) Including 1,430*l.* at 5 per cent.

DEBTS.					ARREARS OF INCOME.					
27. Bonded or Mortgage Debts.	28. Rate of Interest per cent.	29. Floating Debts.	30. Unpaid Interest.	31. Balance due to Treasurers on 31st Dec. 1860.	32. Total Debts.	33. Arrears of Tolls for current Year.	34. Arrears of Parish Composition for current Year.	35. Arrears of other Receipts for current Year.	36. Arrears of former Years.	37. Balance in Treasurers' Hands on 31st Dec. 1860.	38. Total Assets.
£ s. d.		£ s. d.	£ s. d.	£ s. d.	£ s. d.	£ s. d.	£ s. d.	£ s. d.	£ s. d.	£ s. d.	£ s. d.
4,630 0 3	5	- - -	- - -	- - -	4,630 0 0	- - -	- - -	- - -	- - -	121 18 7	121 18 7
3,200 0 0	5	- - -	975 17 3	- - -	4,175 17 3	- - -	- - -	- - -	- - -	152 0 3	152 0 3
1,700 0 0	4½ & 5	- - -	- - -	- - -	1,700 0 0	- - -	- - -	- - -	- - -	715 2 8	715 2 8
5,850 0 0	5	- - -	561 5 0	- - -	6,411 5 0	- - -	- - -	- - -	- - -	573 9 5	573 9 5
1,250 0 0	4	- - -	- - -	- - -	1,250 0 0	- - -	- - -	- - -	- - -	133 6 5	133 6 5
1,830 0 0	5	- - -	2,201 10 0	- - -	14,031 10 0	10 0 0	- - -	- - -	30 0 0	630 17 10	670 17 10
2,110 10 0	5	- - -	- - -	- - -	2,110 10 0	- - -	- - -	- - -	- - -	543 2 4	543 2 4
2,300 0 0	4 & 5	- - -	62 0 0	348 2 10	12,710 2 10	—	—	—	—	—	—
1,300 0 0	4 & 5	- - -	17 7 3	- - -	11,317 7 3	- - -	- - -	- - -	- - -	277 7 7	277 7 7
8,353 0 0	4	23 10 6	- - -	- - -	8,376 10 6	- - -	- - -	- - -	- - -	394 19 5	394 19 5
1,800 0 0	4 & 5	- - -	49 11 6	- - -	1,849 11 6	- - -	- - -	- - -	- - -	54 10 1	54 10 1
6,209 5 0	5	20 0 0	9,896 16 11	- - -	26,126 1 11	- - -	- - -	- - -	- - -	644 8 7	644 8 7
2,355 10 4	2	- - -	5 6 8	- - -	2,360 17 0	- - -	- - -	- - -	12 0 0	158 12 2	170 12 2
9,399 0 10	4	- - -	- - -	- - -	9,399 0 10	- - -	- - -	- - -	- - -	2,234 11 5	2,234 11 5
2,287 6 2	- -	43 10 6	13,769 14 7	348 2 10	106,448 14 1	10 0 0	- -	- -	42 0 0	6,634 6 9	6,686 6 9
35,073 15 1¼	none	- - -	- - -	- - -	35,073 15 11	- - -	167 15 6	12 14 6	- - -	88 16 8	269 6 8
4,200 0 0	4	- - -	- - -	- - -	4,200 0 0	20 10 0	- - -	- - -	- - -	108 4 7	128 14 7
4,300 0 0	5	- - -	528 2 6	37 4 3	4,865 6 9	—	—	—	—	—	—
2,350 0 0	4	- - -	- - -	- - -	2,350 0 0	- - -	- - -	- - -	- - -	292 17 2	292 17 2
1,600 0 0	4 & 4½	- - -	60 0 0	- - -	1,660 0 0	- - -	- - -	- - -	- - -	112 9 11	112 9 11
1,700 0 0	4¼ & 4½	- - -	- - -	- - -	1,700 0 0	- - -	- - -	- - -	- - -	214 8 3	214 8 3
- - -	- -	- - -	- - -	- - -	- - -	- - -	- - -	- - -	- - -	14 15 5	14 15 5
3,600 0 0	4½	- - -	4 6 3	- - -	3,604 6 3	- - -	- - -	- - -	- - -	198 15 5	198 15 5
6,400 0 0	4½	- - -	8 12 10	49 8 10	6,458 1 8	—	—	—	—	—	—
3,270 0 0	4½	- - -	291 19 0	45 15 10	3,607 14 10	—	—	—	—	—	—
- - -	- -	- - -	- - -	- - -	- - -	- - -	- - -	- - -	- - -	147 8 0	147 8 0
- - -	- -	20 0 0	- - -	- - -	20 0 0	- - -	- - -	- - -	- - -	143 12 5	143 12 5
13,104 5 0	3	- - -	- - -	- - -	13,104 5 0	- - -	- - -	- - -	- - -	124 10 5	124 10 5
1,500 0 0	4½	- - -	- - -	- - -	1,500 0 0	- - -	- - -	- - -	- - -	200 14 8	200 14 8
77,098 0 11	- -	20 0 0	893 0 7	132 8 11	78,143 10 5	20 10 0	167 15 6	12 14 6	- - -	1,646 12 11	1,847 12 11
6,950 0 0	5	- - -	- - -	- - -	6,950 0 0	143 8 4	- - -	- - -	17 4 0	195 1 5	355 13 9
3,050 0 0	5	- - -	5,413 15 0	- - -	8,463 15 0	- - -	- - -	- - -	- - -	95 2 9	95 2 9
2,150 0 0	5	- - -	1 17 6	- - -	2,151 17 6	- - -	- - -	- - -	- - -	75 18 3	75 18 3
5,399 11 8	4	23 18 8	1,035 13 10	- - -	6,459 4 2	66 1 8	- - -	- - -	- - -	46 6 9	112 8 5
4,050 0 0	4	- - -	32 0 0	- - -	4,082 0 0	- - -	- - -	- - -	- - -	183 0 8	183 0 8
4,172 4 11	5	- - -	4,362 7 4	- - -	8,534 12 3	- - -	- - -	- - -	- - -	414 11 10	414 11 10
1,870 0 0	5	- - -	(n) - -	- - -	1,870 0 0	- - -	- - -	- - -	- - -	61 4 0	61 4 0
2,087 10 0	5	- - -	4,439 2 6	- - -	6,526 12 6	- - -	- - -	- - -	- - -	218 3 7	218 3 7
1,900 0 0	4	- - -	- - -	- - -	1,900 0 0	67 12 9	- - -	- - -	- - -	442 12 6	510 5 3
8,394 4 0	3¾	- - -	6 0 0	- - -	8,400 4 0	- - -	6 0 0	- - -	- - -	203 11 0	209 11 0
5,945 2 6	5	34 14 1	317 1 10	- - -	6,296 18 5	172 18 4	- - -	- - -	- - -	574 7 2	747 5 6
9,883 17 4	1⅓	- - -	- - -	- - -	9,883 17 4	- - -	- - -	- - -	- - -	122 10 4	122 10 4
7,640 0 0	(r) 2	- - -	(r)152 16 0	- - -	7,792 16 0	- - -	- - -	- - -	- - -	410 2 4	410 2 4
5,004 15 4	5	28 11 4	9,417 18 5	- - -	14,451 5 1	- - -	47 2 5	58 5 4	- - -	149 4 8	254 12 5
9,168 9 9	4	- - -	- - -	- - -	9,168 9 9	- - -	- - -	- - -	- - -	38 1 10	38 1 10
3,981 0 0	3	- - -	119 8 0	- - -	4,100 8 0	- - -	- - -	- - -	- - -	218 17 4	218 17 4
500 0 0	4½	- - -	- - -	- - -	500 0 0	105 0 0	- - -	6 0 0	- - -	225 11 0	336 11 0
900 0 0	4	- - -	- - -	- - -	900 0 0	125 18 0	- - -	- - -	- - -	131 1 4	256 19 4
10,881 0 8	3½	80 6 8	158 16 1	- - -	11,120 3 5	40 16 8	- - -	- - -	- - -	1,370 10 5	1,411 7 1
6,400 0 0	5	60 0 0	- - -	- - -	6,460 0 0	123 18 4	- - -	- - -	- - -	252 10 8	376 9 0

(d) For debts of 76*l.* 12*s.* 8*d.*
(e) Including 2,936*l.* 4*s.* 6*d.* at 5 per cent.
(f) For debts of 1,644*l.* 10*s.* 3*d.*
(k) Including 700*l.* at 5 per cent.
(l) For debts of 1,050*l.*
(m) Including 1,470*l.* at 4 per cent.
(q) For debts of 342*l.* 17*s.*
(r) Reduced by new Local Act.
(s) Including 378*l.* 14*s.* 6*d.* at 2 per cent.

1. NAMES OF COUNTIES AND TRUSTS.	2. Balance in Treasurers' Hands, 1st Jan. 1860.	3. Balance due to the Treasurers' 1st Jan. 1860.	INCOME. 4. Revenue received from Tolls.	5. Parish Composition in lieu of Statute Duty.	6. Estimated Value of Statute Duty performed.	7. Revenue from Fines.	8. Revenue from Incidental Receipts.	9. Amount of Money borrowed on the Security of the Toll.
COUNTY OF DERBY—*cont.*	£ s. d.	£ s. d.	£ s. d.	£ s. d.	£ s. d.	£ s. d.	£ s. d.	£ s. d.
Derby to Uttoxeter	86 15 1	- - -	929 7 8	- - -	- - -	- - -	0 3 6	- - -
Duffield and Heage	211 16 2	- - -	502 0 0	33 0 0	- - -	- - -	5 12 8	- - -
Glossop and Marple Bridge	796 15 5	- - -	1,322 6 2	- - -	- - -	- - -	30 9 11	- - -
Greenhill Moor and Eckington	273 18 0	- - -	453 13 4	87 10 0	- - -	- - -	5 11 0	- - -
Haddon and Bentley	466 4 5	- - -	200 0 0	103 3 11	10 0 0	1 10 0	- - -	- - -
Ideridgehay and Duffield	207 1 0	- - -	274 0 0	- - -	- - -	0 6 0	- - -	- - -
Mansfield and Chesterfield	108 9 1	- - -	664 18 4	- - -	- - -	- - -	5 0 0	- - -
Nottingham Road (from Derby to Risley)	- - -	39 14 11	587 10 0	- - -	- - -	6 11 4	15 0 0	- - -
Nottingham and Newhaven (Third District)	314 5 6	- - -	1,205 0 0	- - -	- - -	- - -	- - -	- - -
Oakerthorpe and Ashborne	242 6 3	- - -	388 0 0	243 10 3	- - -	1 0 3	- - -	- - -
Owler Bar	910 3 6	- - -	2,638 8 4	- - -	- - -	1 4 0	65 18 2	- - -
Sheffield and Chapel-en-le-Frith	1,457 10 6	- - -	2,320 16 8	- - -	- - -	2 10 0	36 1 2	- - -
Sheffield and Gander Lane	879 11 10	- - -	1,715 0 0	- - -	- - -	1 15 0	11 2 2	- - -
Sheffield and Glossop	10 12 2	- - -	424 9 11	279 16 2	- - -	- - -	12 9 4	- - -
Temple Normanton and Tibshelf	59 6 4	- - -	111 15 0	12 16 2	33 10 7	- - -	- - -	- - -
Tideswell, Blackwell, Edensor, and Ashford	45 19 3	- - -	188 7 0	- - -	- - -	- - -	- - -	- - -
Tupton and Ashover	99 9 8	- - -	142 0 0	27 2 6	- - -	- - -	- - -	- - -
Wirksworth and Hulland Ward	199 5 0	- - -	285 0 0	38 19 3	- - -	0 18 0	- - -	- - -
£	10,879 19 5	58 10 2	32,130 2 11	1,498 17 2	816 10 7	24 2 4	636 18 11	- - -
COUNTY OF DEVON.								
Ashburton and Totness	1,066 10 4	- - -	1,328 14 10	112 16 8	- - -	- - -	10 19 6	- - -
Axminster	313 11 10	- - -	789 4 0	- - -	- - -	- - -	- - -	- - -
Barnstaple	760 10 10	- - -	3,365 0 0	- - -	- - -	5 6 0	7 11 6	- - -
Ditto, New Eastern Roads	186 0 0	- - -	500 0 0	- - -	- - -	- - -	2 6 0	- - -
Bideford	1,059 11 5	- - -	2,200 0 0	- - -	- - -	1 9 0	19 11 8	- - -
Braunton	389 9 9	- - -	386 18 5	- - -	- - -	- - -	14 7 6	- - -
Braunton and Ilfracombe	212 9 6	- - -	310 13 10	- - -	- - -	- - -	- - -	- - -
Combmartin	15 9 3	- - -	740 5 11	- - -	- - -	- - -	1 9 0	- - -
Countess Wear Bridge	375 18 10	- - -	79 0 0	- - -	- - -	- - -	9 12 10	- - -
Cullompton	265 3 7	- - -	108 10 0	- - -	30 0 0	- - -	- - -	- - -
Exeter	2,370 6 0	- - -	8,503 0 11	- - -	- - -	3 4 0	(c)408 15 10	- - -
Exmouth Road	45 15 1	- - -	185 0 0	- - -	- - -	- - -	- - -	- - -
Great Torrington	271 7 1	- - -	1,253 19 2	- - -	- - -	0 8 0	- - -	- - -
Honiton	14 2 1	- - -	974 6 10	- - -	- - -	4 15 6	- - -	- - -
Honiton and Ilminster	165 13 0	- - -	225 5 3	- - -	- - -	- - -	- - -	- - -
Honiton and Sidmouth	193 3 0	- - -	288 0 0	10 0 0	- - -	- - -	- - -	- - -
Kingsbridge and Dartmouth	2 6 9	- - -	1,710 0 0	211 17 4	- - -	0 4 0	19 7 0	- - -
Modbury	- - -	9 10 3	871 0 0	- - -	- - -	- - -	13 1 6	- - -
Moretonhampstead	182 4 3	- - -	200 5 0	- - -	- - -	0 8 9	7 15 3	- - -
Newton Bushel	584 7 4	- - -	1,145 0 0	- - -	- - -	- - -	- - -	- - -
Okehampton	1,002 3 0	- - -	636 0 4	- - -	- - -	0 4 0	- - -	- - -
Plymouth, Eastern	157 3 4	- - -	660 0 0	- - -	- - -	2 0 0	- - -	- - -
Plymouth and Exeter Road	75 0 2	- - -	192 0 0	- - -	- - -	- - -	- - -	- - -
Plymouth and Tavistock	363 2 0	- - -	1,177 8 0	- - -	- - -	6 11 8	72 15 0	- - -
Sidmouth and Cullompton	71 12 10	- - -	143 0 0	- - -	- - -	- - -	- - -	- - -
South Molton	30 9 3	- - -	1,828 14 6	- - -	- - -	2 2 9	0 13 0	- - -
Tavistock	- - -	130 10 2	3,119 0 0	- - -	- - -	3 1 0	102 10 0	- - -
Teignmouth and Dawlish	663 3 6	- - -	1,097 0 0	189 3 0	- - -	- - -	13 12 8	- - -
Tiverton	144 1 10	- - -	()2,572 7 0	610 2 10	- - -	1 2 4	10 0 0	- - -
Tiverton to Norman's Lands	- - -	122 16 1	373 13 0	100 17 6	- - -	- - -	- - -	- - -
Torquay	1,346 13 1	- - -	4,235 4 2	- - -	- - -	- - -	- - -	2,950 0 0
Totness and Bridgetown Pomeroy	1,441 17 7	- - -	2,323 0 0	- - -	- - -	- - -	0 17 6	- - -
£	13,769 6 6	262 16 6	43,521 11 2	1,234 17 4	30 0 0	30 17 0	715 5 9	2,950 0 0
COUNTY OF DORSET.								
Backwater Bridge and Road	- - -	- - -	33 16 0	- - -	- - -	- - -	- - -	- - -
Blandford and Poole	533 3 8	- - -	667 17 8	- - -	- - -	- - -	5 0 0	- - -
Blandford and Wimborne	173 0 1	- - -	226 0 0	- - -	- - -	- - -	- - -	- - -
Bridport, First District	466 18 9	- - -	1,478 8 9	73 19 0	86 0 11	- - -	- - -	- - -
Bridport, Second District	858 5 9	- - -	901 0 0	140 0 0	- - -	- - -	- - -	- - -
Bridport and Broadwinsor	157 19 8	- - -	420 0 0	- - -	- - -	- - -	- - -	- - -

(*a*) Contract work. (*b*) Including contract work. (*c*) Including 301*l.* for land sold.

10. Total Income.	EXPENDITURE. 11. Manual Labour.	12. Team Labour and Carriage of Materials.	13. Materials for Surface Repairs.	14. Land purchased.	15. Damage done in obtaining Materials.	16. Tradesmen's Bills.	17. Salaries of Treasurer.	18. Salaries of Clerk.	19. Salaries of Surveyor.
£ s. d.	£ s. d.	£ s. d.	£ s. d.	£ s. d.	£ s. d.	£ s. d.	£ s. d.	£ s. d.	£ s. d.
929 11 2	167 5 2	40 3 3	35 17 9	- - -	- - -	13 18 2	- - -	20 0 0	40 0 0
540 12 8	98 18 6	58 17 1	11 6 0	- - -	- - -	26 13 10	10 0 0	10 0 0	- - -
,352 16 1	458 5 5	105 17 6	254 11 7	- - -	- - -	72 10 2	- - -	75 0 0	51 7 2
546 14 4	131 16 2	99 7 4	51 11 8	- - -	- - -	5 15 8	- - -	- - -	8 0 0
314 13 11	156 6 2	18 14 0	9 7 4	- - -	- - -	20 9 5	5 8 2	26 12 6	25 0 0
274 6 0	35 12 5	12 19 2	1 4 6	- - -	- - -	5 6 5	5 0 0	10 0 0	11 10 0
669 18 4	(a) 257 11 6	- - -	- - -	- - -	- - -	39 0 10	5 5 0	- - -	20 0 0
609 1 4	126 17 0	51 7 9	75 12 1	- - -	0 6 8	19 14 7	- - -	20 0 0	30 0 0
,205 0 0	246 9 0	71 18 9	193 15 4	- - -	9 12 4	32 3 5	- - -	30 0 0	40 0 0
632 10 6	238 10 1	88 11 6	55 15 8	- - -	- - -	35 12 11	5 0 0	20 0 0	30 0 0
,705 10 6	651 6 1	674 4 4	331 18 8	- - -	- - -	19 0 4	- - -	- - -	60 0 0
,359 7 10	546 4 8	480 2 4	319 3 11	- - -	1 0 0	17 19 2	- - -	20 0 0	55 17 6
,727 17 2	(a) 675 0 0	- - -	- - -	- - -	- - -	58 15 6	4 5 4	26 5 0	15 0 0
716 15 5	205 1 3	71 13 6	29 19 11	- - -	1 1 0	8 13 5	- - -	13 13 0	25 0 0
158 1 9	31 0 0	- - -	3 10 0	- - -	- - -	2 14 6	- - -	- - -	5 0 0
188 7 0	62 13 0	11 0 0	17 7 6	- - -	- - -	1 0 10	- - -	5 0 0	15 0 0
169 2 6	(a) 60 0 0	- - -	- - -	- - -	- - -	1 12 2	3 3 0	- - -	- - -
324 17 3	106 8 7	27 19 5	15 8 4	- - -	- - -	16 15 5	5 0 0	10 0 0	13 10 0
,106 11 11	9,126 3 9	3,926 8 10	3,181 6 7	- - -	23 2 7	898 15 11	73 11 6	651 10 6	1,191 8 5
,452 11 0	139 16 10	67 7 8	85 14 3	- - -	- - -	68 10 1	1 0 0	40 0 0	70 0 0
789 4 0	180 6 6	50 4 9	7 10 9	- - -	- - -	191 14 6	- - -	31 10 0	50 0 0
,377 17 6	(b) 337 18 5	- - -	453 4 9	- - -	- - -	- - -	- - -	40 0 0	110 0 0
502 6 0	(a) 100 0 0	- - -	- - -	- - -	- - -	- - -	- - -	- - -	10 0 0
,221 0 8	(a) 630 0 0	- - -	- - -	- - -	3 13 6	166 11 6	- - -	15 0 0	65 0 0
401 5 11	22 0 0	- - -	- - -	- - -	- - -	0 19 2	- - -	8 0 0	8 0 0
310 13 10	83 10 0	- - -	- - -	- - -	- - -	3 12 7	- - -	8 0 0	8 0 0
741 14 11	231 10 7	120 8 6	13 10 4	- - -	- - -	17 4 9	- - -	20 0 0	30 0 0
88 12 10	22 10 0	- - -	- - -	- - -	- - -	39 7 10	- - -	- - -	- - -
138 10 0	- - -	- - -	- - -	- - -	- - -	0 11 2	8 0 0	15 0 0	- - -
,915 0 9	(a) 2,475 12 0	- - -	- - -	- - -	- - -	515 1 7	- - -	125 0 0	250 0 0
185 0 0	35 0 0	- - -	- - -	- - -	- - -	7 6 6	10 0 0	10 0 0	5 0 0
,254 7 2	113 2 5	167 7 1	337 15 2	- - -	23 12 6	40 16 4	- - -	30 0 0	65 0 0
979 2 4	(a) 400 0 0	- - -	- - -	- - -	- - -	29 16 6	15 0 0	35 0 0	20 0 0
225 5 3	(a) 75 18 0	- - -	- - -	- - -	- - -	20 0 3	- - -	30 0 0	15 0 0
298 0 0	50 0 0	- - -	- - -	- - -	- - -	9 3 6	8 0 0	18 0 0	- - -
,941 8 4	139 0 8	83 6 11	483 8 10	- - -	1 4 0	45 10 3	10 0 0	31 10 0	80 0 0
884 1 6	49 17 2	- - -	(d) 102 13 2	- - -	0 15 0	3 17 0	- - -	20 0 0	20 0 0
208 9 0	1 19 0	0 3 0	- - -	- - -	- - -	13 15 6	5 0 0	10 0 0	4 0 0
,145 0 0	(b) 152 1 8	- - -	172 9 8	- - -	- - -	31 9 1	10 0 0	20 0 0	40 0 0
636 4 4	(a) 242 9 6	- - -	- - -	- - -	- - -	35 10 11	- - -	26 0 0	30 0 0
662 0 0	(a) 240 0 0	- - -	- - -	- - -	- - -	18 10 7	- - -	36 15 0	40 0 0
192 0 0	- - -	- - -	- - -	- - -	- - -	37 18 10	- - -	- - -	- - -
,256 14 8	(b) 907 16 0	25 6 0	223 14 8	- - -	- - -	66 12 7	- - -	31 10 0	78 0 0
143 0 0	(a) 53 5 0	- - -	- - -	- - -	- - -	0 19 0	- - -	- - -	- - -
,831 10 3	245 5 10	52 13 2	- - -	- - -	15 9 0	35 16 9	10 0 0	10 0 0	75 0 0
,224 11 0	1,200 1 10	593 17 8	73 16 0	- - -	- - -	117 11 8	- - -	25 0 0	120 0 0
,299 15 8	(b) 104 13 8	76 7 6	26 0 3	- - -	- - -	44 1 8	30 0 0	52 10 0	50 0 0
,193 12 2	409 4 2	156 2 7	242 18 7	- - -	8 2 6	46 0 4	37 10 0	40 0 0	90 0 0
474 10 6	69 14 3	17 15 0	47 15 1	- - -	3 0 0	0 10 0	- - -	- - -	10 0 0
,185 4 2	(b) 849 1 3	- - -	- - -	- - -	22 12 0	145 16 10	- - -	40 0 0	100 0 0
,323 17 6	(a) 345 7 4	- - -	- - -	- - -	40 4 5	42 11 1	- - -	40 0 0	50 0 0
,482 11 3	9,906 17 1	1,410 19 10	2,270 11 6	- - -	118 12 11	1,797 8 4	144 10 0	808 15 0	1,493 0 0
33 16 0	19 3 0	- - -	4 14 6	- - -	- - -	- - -	- - -	- - -	- - -
672 17 8	116 5 9	42 6 5	38 16 0	- - -	- - -	23 16 7	- - -	20 0 0	30 0 0
226 0 0	21 7 5	8 1 0	7 16 11	- - -	- - -	- - -	5 0 0	10 0 0	- - -
,638 8 8	46 0 8	43 0 6	156 4 4	- - -	- - -	19 17 11	- - -	70 0 0	50 0 0
,041 0 0	35 11 0	77 3 11	28 9 4	- - -	- - -	30 12 5	- - -	12 12 0	26 0 0
420 0 0	- - -	- - -	- - -	- - -	- - -	2 18 11	- - -	35 0 0	15 0 0

(Continued on page 20.)

(d) Including team labour.

(e) Exclusive of paving tolls.

EXPENDITURE—*continued.*

NAMES OF COUNTIES AND TRUSTS.	20. Law Charges.	21. Interest of Debt.	22. Improvements.	23. Debts paid off.	24. Incidental Expenses.	25. Estimated Value of Statute Duty performed.	26. Total Expenditure.
COUNTY OF DERBY—*cont.*	£ s. d.	£ s. d.	£ s. d.	£ s. d.	£ s. d.	£ s. d.	£ s. d.
Derby to Uttoxeter	5 18 8	346 12 3	5 11 4	70 0 0	13 11 4	- - -	758 17 11
Duffield to Heage	6 1 4	318 10 0	- - -	- - -	3 0 0	- - -	543 6 9
Glossop and Marple Bridge	400 0 0	324 17 11	- - -	- - -	48 19 6	- - -	1,791 9 3
Greenhill Moor and Eckington	28 13 0	146 3 7	- - -	- - -	55 6 1	- - -	526 13 6
Haddon and Bentley	- - -	386 5 0	- - -	- - -	21 2 6	10 0 0	679 5 1
Ideridgehay and Duffield	- - -	284 10 7	- - -	- - -	13 2 4	- - -	379 5 5
Mansfield and Chesterfield	37 16 5	160 0 0	- - -	- - -	9 16 0	- - -	529 9 9
Nottingham Road (from Derby to Risley)	- - -	91 0 1	244 8 10	- - -	6 18 2	- - -	666 5 2
Nottingham and Newhaven, Third District	- - -	320 4 0	30 0 0	(*c*) 305 5 0	20 1 2	- - -	1,299 9 0
Oakerthorpe and Ashborne	- - -	69 17 7	- - -	- - -	12 0 3	- - -	555 8 0
Owler Bar	36 10 8	395 17 10	- - -	(*d*) 581 9 0	38 6 11	- - -	2,788 13 10
Sheffield and Chapel-en-le-Frith	19 6 6	889 3 9	26 1 3	(*e*) 149 0 0	77 14 0	- - -	2,551 13 1
Sheffield and Gander Lane	43 12 11	167 7 0	795 0 0	577 16 3	25 2 11	- - -	2,388 4 11
Sheffield and Glossop	- - -	106 14 8	- - -	290 8 4	4 15 11	- - -	757 1 0
Temple Normanton and Tibshelf	9 6 10	57 8 3	- - -	- - -	6 16 3	33 10 7	149 6 5
Tideswell, Blackwell, Edensor, and Ashford	- - -	30 2 8	- - -	- - -	2 16 7	- - -	145 0 7
Tupton and Ashover	8 5 6	49 0 0	- - -	- - -	4 16 8	- - -	126 17 4
Wirksworth and Hulland Ward	- - -	299 3 7	- - -	- - -	7 19 0	- - -	502 4 4
£	931 7 11	8,267 6 5	1,545 19 8	4,423 19 8	825 12 4	816 10 7	35,883 4 8
COUNTY OF DEVON.							
Ashburton and Totness	6 18 0	760 1 2	- - -	- - -	92 2 9	- - -	1,331 10 9
Axminster	12 7 0	94 8 6	350 0 0	- - -	2 16 6	- - -	970 18 6
Barnstaple	36 12 11	1,264 5 0	11 10 0	(*f*) 686 0 0	148 8 5	- - -	3,087 14 6
Ditto, New Eastern Roads	0 8 2	317 8 6	- - -	- - -	7 7 9	- - -	435 4 3
Bideford	11 7 0	619 10 0	136 15 10	(*h*) 712 16 3	78 5 11	- - -	2,439 0 6
Braunton	- - -	325 0 0	- - -	- - -	21 12 4	- - -	385 11 6
Braunton and Ilfracombe	- - -	145 5 0	- - -	- - -	32 9 6	- - -	280 17 6
Combmartin	- - -	347 5 6	- - -	- - -	28 5 9	- - -	808 5 3
Countess Wear Bridge	- - -	- - -	- - -	- - -	- - -	- - -	61 17 10
Cullompton	- - -	- - -	- - -	- - -	2 6 0	30 0 0	55 17 3
Exeter	77 7 7	2,008 18 9	186 5 0	3,648 10 0	345 2 10	- - -	9,631 17 5
Exmouth Road	- - -	22 12 7	- - -	- - -	1 19 0	- - -	91 18 4
Great Torrington	- - -	428 0 1	3 0 0	- - -	40 8 0	- - -	1,249 1 6
Honiton	24 3 8	213 14 4	- - -	(*l*) 235 15 0	- - -	- - -	973 9 4
Honiton and Ilminster	- - -	4 7 3	- - -	- - -	14 18 5	- - -	160 3 1
Honiton and Sidmouth	- - -	98 15 0	- - -	- - -	15 11 0	- - -	199 9 6
Kingsbridge and Dartmouth	47 12 4	710 0 7	- - -	(*m*) 202 10 0	97 14 7	- - -	1,931 18 6
Modbury	- - -	617 1 7	- - -	- - -	13 9 6	- - -	827 13 3
Moretonhampstead	- - -	188 14 0	- - -	- - -	15 0 2	- - -	238 11 4
Newton Bushel	- - -	273 19 1	170 1 5	(*p*) 479 0 0	42 16 6	- - -	1,391 17 4
Okehampton	37 13 9	- - -	- - -	- - -	29 18 0	- - -	401 12 4
Plymouth, Eastern	5 0 0	103 17 6	165 4 7	198 9 0	25 10 5	- - -	833 7 4
Plymouth and Exeter Road	- - -	120 8 5	- - -	- - -	2 0 0	- - -	160 7 4
Plymouth and Tavistock	- - -	184 8 8	3 12 10	(*s*) 188 0 0	10 0 9	- - -	1,719 1 4
Sidmouth and Cullompton	50 0 0	56 5 0	- - -	- - -	4 18 0	- - -	165 7 4
South Molton	- - -	1,344 9 6	- - -	- - -	76 7 4	- - -	1,865 1 4
Tavistock	1 3 0	289 3 2	- - -	(*y*) 488 14 0	63 5 11	- - -	2,972 13 4
Teignmouth and Dawlish	24 2 10	849 12 7	- - -	- - -	39 5 1	- - -	1,296 13 4
Tiverton	19 6 2	2,131 6 5	- - -	- - -	89 7 4	- - -	3,269 18 6
Tiverton to Norman's Lands	- - -	160 15 4	- - -	- - -	36 5 10	- - -	345 15 4
Torquay	13 17 8	1,057 9 8	6,106 9 6	- - -	70 8 10	- - -	8,405 15 4
Totness and Bridgetown Pomeroy	2 3 6	1,111 16 4	- - -	(*bb*) 900 0 0	119 5 8	- - -	2,651 8 4
£	370 3 7	15,848 19 6	7,132 19 2	7,739 14 3	1,567 8 1	30 0 0	50,639 19 4
COUNTY OF DORSET.							
Backwater Bridge and Road	- - -	- - -	- - -	- - -	- - -	- - -	23 17 4
Blandford and Poole	23 1 2	137 5 0	- - -	(*e*) 193 0 0	9 6 8	- - -	633 17 4
Blandford and Wimborne	50 0 0	194 0 0	- - -	- - -	(*dd*) 140 16 6	- - -	437 1 1
Bridport, First District	- - -	478 7 3	- - -	(*ee*) 784 7 7	46 16 8	86 0 11	1,780 15 1
Bridport, Second District	- - -	703 6 1	- - -	- - -	13 6 5	- - -	927 1 4
Bridport and Broadwinsor	- - -	63 10 6	- - -	250 0 0	10 4 4	- - -	376 13 4

(*Continued from page 19.*)

(*a*) Reduced by new Local Act. (*b*) Mis-stated in former return. (*c*) For debts of 316*l.* 5*s.*
(*g*) Including 9,025*l.* at 4 per cent. (*h*) For debts of 747*l.* (*i*) Including 2,000*l.* at 4 and 1,650*l.* at 4½ per cent.
(*n*) Reduced by consent. (*o*) Including 1,650*l.* at 4 per cent. (*p*) For debts of 500*l.*
(*t*) Including 1,200*l.* at 4½ per cent. (*u*) Including 1,250*l.* at 4½ per cent.
(*z*) Including 700*l.* at 4 per cent. (*aa*) Including 11,550*l.* at 4 per cent. (*bb*) For debts of 1,330*l.*
(*ff*) Including 1,122*l.* 15*s.* at 4½ per cent.

DEBTS.						ARREARS OF INCOME.					
27. Bonded or Mortgage Debts.	28. Rate of Interest per cent.	29. Floating Debts.	30. Unpaid Interest.	31. Balance due to Treasurers on 31st Dec. 1860.	32. Total Debts.	33. Arrears of Tolls for current Year.	34. Arrears of Parish Composition for current Year.	35. Arrears of other Receipts for current Year.	36. Arrears of former Years.	37. Balance in Treasurers' Hands on 31st Dec. 1860.	38. Total Assets.
£ s. d.		£ s. d.	£ s. d.	£ s. d.	£ s. d.	£ s. d.	£ s. d.	£ s. d.	£ s. d.	£ s. d.	£ s. d.
,610 0 0	4	- - -	3 16 8	- - -	8,613 16 8	75 16 8	- - -	- - -	- - -	257 8 4	333 5 0
,370 1 7	5	- - -	- - -	- - -	6,370 1 7	- - -	- - -	- - -	- - -	209 2 1	209 2 1
,587 10 0	(a)3½	- - -	13 0 9	- - -	3,600 10 9	- - -	- - -	- - -	- - -	358 2 3	358 2 3
,450 0 0	5	64 7 8	(b)122 10 0	- - -	2,636 17 8	58 18 4	37 10 0	- - -	- - -	293 18 10	390 7 2
,150 0 0	5	- - -	8,883 5 0	- - -	14,033 5 0	- - -	35 2 6	- - -	27 5 0	101 13 3	164 0 9
,862 10 0	5	- - -	858 15 0	- - -	3,721 5 0	- - -	- - -	- - -	- - -	102 1 7	102 1 7
,000 0 0	4	- - -	- - -	- - -	4,000 0 0	64 0 0	- - -	- - -	- - -	248 17 8	312 17 8
,150 0 0	4 & 5	- - -	- - -	96 18 9	1,246 18 9	48 15 0	- - -	- - -	- - -	- - -	48 15 0
,156 5 0	4	- - -	- - -	- - -	7,156 5 0	- - -	- - -	- - -	- - -	219 16 6	219 16 6
,020 0 0	3½	- - -	70 0 0	- - -	2,090 0 0	- - -	- - -	- - -	- - -	319 8 9	319 8 9
,049 2 4	4	6 0 0	325 19 2	- - -	8,381 1 6	- - -	- - -	- - -	- - -	827 0 2	827 0 2
2,643 0 0	4	39 2 0	1,127 9 3	- - -	23,809 11 3	204 3 4	- - -	- - -	- - -	1,265 5 3	1,469 8 7
2,457 14 10	5	- - -	504 17 0	- - -	2,962 11 10	- - -	- - -	- - -	- - -	219 4 1	219 4 1
5,159 12 8	2	- - -	- - -	29 13 5	5,189 6 1	- - -	168 14 7	- - -	- - -	- - -	168 14 7
2,870 0 0	2	- - -	- - -	- - -	2,870 0 0	- - -	- - -	- - -	- - -	68 1 8	68 1 8
5,918 2 10	5	317 2 0	12,706 13 0	- - -	18,941 17 10	- - -	- - -	- - -	- - -	89 5 8	89 5 8
,400 0 0	5	- - -	2,142 0 0	- - -	3,542 0 0	- - -	- - -	- - -	- - -	141 14 10	141 14 10
3,075 0 0	5	- - -	3,690 0 0	- - -	6,765 0 0	- - -	7 6 8	- - -	- - -	21 17 11	29 4 7
5,256 15 5	—	654 2 5	55,905 2 4	126 12 2	251,942 12 4	1,297 7 5	301 16 2	64 5 4	44 9 0	10,171 8 8	11,879 6 7
7,600 0 0	4 to 5	- - -	996 0 0	- - -	18,596 0 0	- - -	- - -	- - -	- - -	1,187 10 7	1,187 10 7
2,450 0 0	4	- - -	- - -	- - -	2,450 0 0	- - -	- - -	- - -	- - -	131 17 4	131 17 4
30,975 0 0	5	- - -	481 10 0	- - -	31,456 10 0	- - -	- - -	1 0 0	2 0 0	1,050 13 10	1,053 13 10
5,665 0 0	5	- - -	1,333 2 6	- - -	7,938 2 6	- - -	- - -	- - -	- - -	253 1 7	253 1 7
6,805 0 0	3½	- - -	670 13 6	- - -	17,475 13 6	- - -	- - -	- - -	- - -	841 12 1	841 12 1
6,517 0 0	5	- - -	1,424 4 1	- - -	7,941 4 1	- - -	- - -	- - -	- - -	405 4 2	405 4 2
4,157 0 0	5	- - -	2,100 1 5	- - -	6,257 1 5	- - -	- - -	- - -	- - -	242 6 3	242 6 3
7,247 10 0	5	- - -	2,363 12 9	51 1 3	9,662 4 0	—	—	—	—	—	—
1,175 0 0	none	- - -	- - -	- - -	1,175 0 0	- - -	- - -	- - -	- - -	402 13 10	402 13 10
6,975 0 0	5	- - -	4,908 5 7	- - -	11,883 5 7	- - -	- - -	- - -	- - -	347 16 5	347 16 5
45,750 0 0	4	637 11 6	3,266 0 8	- - -	49,653 12 2	- - -	- - -	- - -	- - -	1,653 9 0	1,653 9 0
550 0 0	4 & 4½	- - -	8 12 6	- - -	558 12 6	- - -	- - -	- - -	- - -	138 17 0	138 17 0
0,026 10 0	4 & 4½	- - -	415 11 7	- - -	10,442 1 7	- - -	- - -	- - -	- - -	276 12 8	276 12 8
5,550 0 0	3½	- - -	- - -	- - -	5,550 0 0	- - -	- - -	- - -	- - -	19 14 11	19 14 11
1,367 2 6	5	- - -	12,215 6 11	- - -	23,582 9 5	- - -	- - -	- - -	- - -	230 14 4	230 14 4
3,950 0 0	2½	- - -	- - -	- - -	3,950 0 0	- - -	- - -	- - -	- - -	291 13 6	291 13 6
8,549 7 3	5	- -	(n)16,600 17 4	- - -	35,150 4 7	- - -	- - -	- - -	- - -	11 16 11	11 16 11
26,268 0 0	3	- - -	1,113 10 1	- - -	27,381 10 1	- - -	- - -	- - -	- - -	46 17 10	46 17 10
4,397 0 0	4 & 5	- - -	318 15 6	- - -	4,715 15 6	- - -	- - -	- - -	33 11 9	152 1 7	185 13 4
6,086 11 11	5	- - -	195 1 0	- - -	6,281 12 11	20 0 0	- - -	- - -	- - -	337 9 11	357 9 11
- -	- -	- - -	- - -	- - -	- - -	- - -	- - -	- - -	- - -	1,236 15 2	1,236 15 2
2,300 0 0	4½	- - -	- - -	14 3 9	2,314 3 9	—	—	—	—	—	—
2,900 0 0	4	- - -	58 0 0	- - -	2,958 0 0	- - -	- - -	- - -	- - -	106 12 11	106 12 11
4,500 0 0	4	- - -	- - -	99 4 10	4,599 4 10	—	—	—	—	—	—
6,775 0 0	5	- - -	4,336 5 0	- - -	11,111 5 0	- - -	- - -	- - -	- - -	49 5 10	49 5 10
25,318 10 9	4 & 5	239 0 0	1,321 10 0	3 2 1	26,882 2 10	—	—	—	—	—	—
7,120 0 0	4	50 0 0	142 8 0	- - -	7,312 8 0	- - -	- - -	- - -	- - -	121 7 7	121 7 7
24,825 0 0	5	11 5 0	10,638 16 3	- - -	35,475 1 3	- - -	- - -	- - -	- - -	666 5 7	666 5 7
37,550 0 0	5	250 0 0	1,154 15 6	- - -	38,954 15 6	- - -	65 15 10	- - -	- - -	67 15 11	183 11 9
6,472 0 0	5	50 0 0	4,244 4 10	- - -	10,746 4 10	- - -	- - -	- - -	- - -	5 18 11	5 18 11
6,850 0 0	4 to 5	- - -	735 10 0	- - -	27,585 10 0	- - -	- - -	- - -	- - -	126 1 6	126 1 6
7,150 0 0	4	- - -	735 7 6	- - -	27,885 7 6	- - -	- - -	- - -	- - -	1,114 6 9	1,114 6 9
4,761 12 5	—	1,237 16 6	71,758 2 6	167 11 11	477,925 3 4	20 0 0	65 15 10	1 0 0	35 11 9	11,516 13 11	11,639 1 6
- -	—	- - -	- - -	- - -	- - -	- - -	- - -	- - -	- - -	9 18 6	9 18 6
1,550 0 0	4½	- - -	85 15 0	- - -	1,635 15 0	- - -	- - -	- - -	- - -	572 3 9	572 3 9
1,800 0 0	4½	- - -	243 0 0	38 1 9	2,081 1 9	—	—	—	—	—	—
5,805 0 0	3	84 0 1	483 10 6	- - -	16,372 10 7	- - -	- - -	- - -	- - -	324 11 7	324 11 7
17,244 8 2	5	- - -	3,422 18 11	- - -	20,667 7 1	- - -	- - -	- - -	- - -	972 4 7	972 4 7
5,291 0 0	4	12 3 4	37 6 8	- - -	5,340 10 0	- - -	- - -	- - -	- - -	201 5 11	201 5 11

(d) For debts of 650*l.* (e) For debts of 200*l.* (f) For debts of 750*l.*
(k) Including 350*l.* at 3½ per cent. (l) For a debt of 350*l.* (m) For debts of 400*l.*
(q) Including 1,136*l.* 11*s.* 11*d.* at 4 per cent. (r) Including 100*l.* in 4 per cent. (s) For debts of 200*l.*
(x) Including 48*l.* 10*s.* 9*d.* for land transferred from floating debt. (y) For debts of 500*l.*
(cc) Including 400*l.* at 5 per cent. (dd) Including 129*l.* 16*s.* 4*d.* loss by failure of the late treasurer. (ee) For debts of 1,100*l.*
(gg) Including 3,891*l.* at 3 per cent. interest deferred.

1. NAMES OF COUNTIES AND TRUSTS.	2. Balance in Treasurers' Hands, on 1st Jan. 1860.	3. Balance due to the Treasurers, on 1st Jan. 1860.	INCOME. 4. Revenue received from Tolls.	5. Parish Composition in lieu of Statute Duty.	6. Estimated Value of Statute Duty performed.	7. Revenue from Fines.	8. Revenue from Incidental Receipts.	Amount of Money borrowed on the Security of the Toll
COUNTY OF DORSET—*cont.*	£ s. d.	£ s. d.	£ s. d.	£ s. d.	£ s. d.	£ s. d.	£ s. d.	£
Cerne Abbas	395 5 3	- - -	317 0 0	- - -	- - -	- - -	- - -	-
Dorchester and Wool	52 12 7	- - -	329 18 5	- - -	- - -	- - -	- - -	-
Harnham, Blandford, and Dorchester	514 18 0	- - -	1,295 13 2	- - -	- - -	- - -	16 15 5	-
Lyme Regis	25 18 5	- - -	1,001 16 0	- - -	- - -	- - -	- - -	-
Ditto, Crewkerne Branch	34 17 5	- - -	81 0 0	- - -	- - -	- - -	- - -	-
Maiden Newton	- - -	182 14 10	1,114 0 0	- - -	- - -	- - -	12 18 9	-
Poole	511 2 10	- - -	1,400 0 0	- - -	- - -	3 1 0	0 10 0	-
Shaftesbury, Old and New	533 8 6	- - -	1,212 18 4	- - -	- - -	0 2 0	3 0 11	-
Sherborne	190 7 0	- - -	1,707 10 0	- - -	- - -	- - -	45 17 6	-
Vale of Blackmoor	874 15 10	- - -	1,387 16 4	30 9 2	- - -	51 3 0	20 6 0	-
Wareham (Three Branches)	813 2 5	- - -	941 16 2	- - -	- - -	- - -	15 4 0	-
Weymouth, Melcombe Regis, and Dorchester	- - -	0 0 3	1,243 0 11	- - -	- - -	0 14 0	0 6 0	-
Wimborne and Piddletown	586 10 10	- - -	470 6 10	- - -	- - -	- - -	- - -	-
£	6,722 7 0	182 15 1	16,229 18 7	244 8 2	86 0 11	55 0 0	125 12 7	-
COUNTY OF DURHAM.								
Bishopwearmouth and Norton	218 8 8	- - -	1,075 0 0	- - -	- - -	1 12 3	- - -	-
Boroughbridge and Durham (Part)	428 5 0	- - -	915 0 0	- - -	- - -	- - -	1 17 6	-
Bowes and Sunderland Bridge	- - -	219 18 0	850 8 0	- - -	- - -	- - -	- - -	-
Catterick Bridge to Durham	110 19 4	- - -	1,181 0 0	- - -	- - -	- - -	80 0 0	-
Darlington, or Angel Inn and Barton Lane End	89 16 10	- - -	660 0 0	- - -	10 0 0	- - -	- - -	-
Darlington and Cockerton Bridge (United)	1 4 5	- - -	736 5 0	- - -	- - -	- - -	- - -	-
Derwent and Shotley Bridge	268 16 9	- - -	685 0 0	86 0 0	- - -	- - -	- - -	-
Durham and Shotley Bridge	321 15 1	- - -	824 16 8	- - -	- - -	- - -	5 0 0	-
Durham and Tyne Bridge	6 13 1	- - -	2,040 0 0	- - -	- - -	- - -	58 1 9	-
Edmondbyers	45 10 9	- - -	192 19 0	- - -	- - -	- - -	- - -	-
Eggleston Coal Road	323 0 1	- - -	651 0 0	- - -	- - -	- - -	5 3 6	-
Gateshead and Hexham	305 8 4	- - -	1,353 0 0	- - -	- - -	- - -	7 6 8	-
Lobley Hill	565 7 4	- - -	2,243 16 8	234 8 8	95 14 2	1 16 6	42 6 6	-
South Shields	213 2 2	- - -	504 6 8	- - -	- - -	- - -	- - -	-
Stockton and Barnard Castle	204 17 5	- - -	645 18 0	- - -	- - -	- - -	- - -	-
Sunderland and Durham	364 0 11	- - -	1,055 0 0	- - -	- - -	1 1 0	- - -	-
Wearmouth Bridge to Tyne Bridge and Branch	538 10 6	- - -	1,545 8 4	- - -	- - -	- - -	2 0 0	-
West Auckland	90 13 0	- - -	827 10 8	141 16 2	- - -	0 2 0	2 16 0	-
£	4,096 9 8	219 18 0	17,986 9 0	462 4 10	105 14 2	4 11 9	204 11 11	-
COUNTY OF ESSEX.								
Epping and Ongar	- - -	33 7 7	1,511 5 0	- - -	- - -	- - -	59 2 9	-
Essex, First District	1,576 10 4	- - -	2,856 19 10	- - -	- - -	1 5 0	178 19 3	-
Essex, Second District	51 6 6	- - -	166 0 3	- - -	- - -	- - -	- - -	-
Hockerill	234 6 10	- - -	749 3 4	- - -	- - -	- - -	57 8 6	-
Middlesex and Essex	- - -	481 17 0	9,869 11 3	- - -	- - -	- - -	884 9 3	-
£	1,862 3 8	515 4 7	15,152 19 8	- - -	- - -	1 5 0	1,179 19 9	-
COUNTY OF GLOUCESTER.								
Berkeley, Dursley, Wotton-under-Edge, Frocester, and Cainscross	950 18 8	- - -	3,531 6 8	- - -	- - -	1 18 9	80 13 6	-
Bibury and Dancy's Fancy	1 15 1	- - -	163 11 0	92 17 4	- - -	- - -	3 0 0	-
Bristol (Nine Districts)	3,419 17 11	- - -	13,191 1 10	- - -	- - -	4 0 0	169 5 10	-
Campden and Clifford	36 5 6	- - -	363 2 6	- - -	- - -	0 4 0	- - -	-

(*a*) Contract work.

(*b*) Including contract work.

10. Total Income.	EXPENDITURE. 11. Manual Labour.	12. Team Labour and Carriage of Materials.	13. Materials for Surface Repairs.	14. Land purchased.	15. Damage done in obtaining Materials.	16. Tradesmen's Bills.	17. Salaries of Treasurer.	18. Salaries of Clerk.	19. Salaries of Surveyor.
£ s. d.	£ s. d.	£ s. d.	£ s. d.	£ s. d.	£ s. d.	£ s. d.	£ s. d.	£ s. d.	£ s. d.
317 0 0	(a) 111 8 0	- - -	- - -	- - -	- - -	18 6 3	- - -	30 0 0	- - -
329 18 5	35 19 7	31 15 10	35 18 3	- - -	- - -	1 11 8	- - -	15 10 0	25 0 0
312 8 7	294 15 9	98 4 3	78 1 7	- - -	8 17 0	28 0 7	25 0 0	60 0 0	150 0 0
001 16 0	210 0 0	120 0 0	191 16 7	- - -	- - -	66 3 2	13 2 0	90 0 0	- - -
81 0 0	- - -	- - -	- - -	- - -	- - -	- - -	2 0 0	10 0 0	- - -
126 18 9	156 10 1	20 18 6	124 1 7	- - -	3 8 6	59 18 11	25 0 0	55 0 0	50 0 0
403 11 0	290 12 7	237 14 3	32 3 4	- - -	- - -	65 14 3	- - -	50 0 0	30 0 0
216 1 3	(b) 695 4 9	228 2 0	44 18 10	- - -	- - -	133 17 0	- - -	35 0 0	100 0 0
753 7 6	543 7 6	354 7 4	204 15 4	- - -	28 5 2	207 9 1	- - -	40 0 0	100 0 0
489 14 6	(b) 901 17 6	- - -	- - -	- - -	- - -	26 13 6	- - -	29 0 0	55 0 0
957 0 2	(b) 195 4 0	120 9 8	- - -	- - -	- - -	23 12 1	30 0 0	30 0 0	77 0 0
249 14 11	180 7 9	208 12 11	237 4 2	- - -	10 0 11	60 1 5	(c) 10 0 0	45 0 0	76 0 0
470 6 10	(a) 159 0 0	- - -	- - -	- - -	- - -	15 15 3	- - -	25 0 0	- - -
741 0 3	4,012 15 4	1,590 16 7	1,185 0 9	- - -	50 11 7	784 9 0	110 2 0	662 2 0	784 0 0
076 12 3	345 7 3	129 3 10	153 3 10	- - -	- - -	45 11 7	10 0 0	20 0 0	80 0 0
916 17 6	178 16 10	128 11 0	335 14 4	- - -	- - -	99 1 8	- - -	30 0 0	33 5 0
850 8 0	238 10 6	212 2 11	253 13 2	- - -	- - -	12 11 1	- - -	30 0 0	66 0 0
261 0 0	255 10 4	104 3 2	290 16 10	- - -	2 4 5	12 3 5	10 0 0	30 0 0	120 0 0
670 0 0	107 1 4	20 4 10	40 16 7	- - -	0 3 3	113 9 3	- - -	20 0 0	20 0 0
736 5 0	250 7 8	131 11 11	174 6 1	- - -	- - -	44 4 3	- - -	55 0 0	46 15 0
771 0 0	207 4 4	129 17 11	24 11 11	- - -	- - -	- - -	- - -	- - -	25 0 0
829 16 8	120 15 5	198 9 10	334 5 9	- - -	- - -	17 0 8	10 0 0	15 0 0	20 0 0
098 1 9	742 10 4	374 4 4	465 5 0	- - -	- - -	124 0 4	30 0 0	50 0 0	100 0 0
192 19 0	103 5 7	37 15 0	49 7 0	- - -	- - -	- - -	- - -	5 0 0	15 0 0
556 3 6	113 5 9	138 9 4	188 0 9	- - -	- - -	17 11 5	- - -	21 0 0	10 0 0
360 6 8	690 5 9	231 13 0	261 18 1	- - -	- - -	46 2 0	- - -	35 0 0	60 0 0
518 2 6	1,070 10 4	337 1 0	636 19 6	- - -	8 6 4	116 1 2	30 0 0	8 0 0	100 0 0
504 6 8	(b) 138 16 6	1 8 0	57 19 6	- - -	- - -	7 19 4	5 0 0	12 10 0	20 0 0
545 18 0	165 1 2	78 14 6	152 4 8	- - -	- - -	89 2 2	- - -	20 0 0	40 0 0
056 1 0	392 9 11	126 0 11	147 5 8	- - -	1 0 0	264 9 6	25 0 0	25 0 0	80 0 0
547 8 4	367 14 2	188 16 7	133 1 2	- - -	- - -	155 16 7	30 0 0	20 0 0	80 0 0
972 4 10	534 7 11	223 9 5	105 18 6	- - -	3 2 0	34 9 10	10 0 0	25 0 0	50 0 0
763 11 8	6,022 1 1	2,791 17 6	3,805 8 4	- - -	14 16 0	1,199 14 3	160 0 0	421 10 0	966 0 0
570 7 9	349 18 0	171 18 0	368 0 11	- - -	- - -	138 4 5	25 0 0	31 10 0	80 0 0
937 4 1	871 7 0	720 2 2	824 17 5	- - -	24 5 3	411 2 1	- - -	100 0 0	257 10 0
66 0 3	56 0 5	17 0 6	48 6 7	- - -	- - -	18 2 4	- - -	20 0 0	- - -
806 11 10	245 17 4	231 6 0	218 3 10	- - -	32 13 0	55 7 5	10 0 0	30 0 0	75 0 0
754 0 6	2,939 9 2	1,817 15 2	2,150 14 0	- - -	- - -	267 10 0	- - -	420 0 0	400 0 0
834 4 5	4,462 11 11	2,958 1 10	3,610 2 9	- - -	56 18 3	890 6 3	35 0 0	601 10 0	812 10 0
513 18 11	1,056 19 6	520 17 9	733 11 6	- - -	- - -	109 6 1	- - -	66 15 0	170 0 0
259 8 4	171 11 11	16 12 0	- - -	- - -	4 8 5	2 9 10	- - -	15 0 0	- - -
364 7 8	2,923 16 5	2,839 10 4	2,665 9 8	20 0 0	215 9 5	488 5 0	- - -	(d) 300 0 0	953 0 5
363 6 6	124 9 8	54 19 10	63 17 1	- - -	8 12 0	17 4 8	- - -	15 0 0	- - -

(Continued on page 24.)

(c) For ¼ year.

(d) Including office clerk 150*l*.

NAMES OF COUNTIES AND TRUSTS.	EXPENDITURE—*continued.* 20. Law Charges.	21. Interest of Debt.	22. Improvements.	23. Debts paid off.	24. Incidental Expenses.	25. Estimated Value of Statute Duty performed.	26. Total Expenditure.
COUNTY OF DORSET—*cont.*	£ s. d.	£ s. d.	£ s. d.	£ s. d.	£ s. d.	£ s. d.	£ s. d.
Cerne Abbas	2 12 6	107 3 11	- - -	- - -	2 10 0	- - -	272 0 8
Dorchester and Wool	8 7 2	94 8 11	- - -	175 0 0	6 8 1	- - -	429 19 6
Harnham, Blandford, and Dorchester	- - -	466 5 0	- - -	- - -	(a) 181 8 11	- - -	1,390 13 1
Lyme Regis	81 14 2	193 2 6	- - -	- - -	60 5 7	- - -	1,026 4 0
Ditto, Crewkerne Branch	- - -	23 0 0	- - -	- - -	2 0 0	- - -	37 0 0
Maiden Newton	10 6 5	127 17 7	- - -	266 11 0	30 4 4	- - -	929 16 11
Poole	9 6 4	410 0 0	25 0 0	250 0 0	16 2 9	- - -	1,416 13 6
Shaftesbury, Old and New	- - -	20 0 0	107 5 6	200 0 0	11 10 0	- - -	1,575 18 1
Sherborne	- - -	160 13 1	41 10 2	- - -	33 13 6	- - -	1,714 1 2
Vale of Blackmoor	- - -	336 18 2	325 5 6	(c) 287 4 6	85 12 1	- - -	2,047 11 3
Wareham (Three Branches)	8 10 4	199 14 3	143 19 0	- - -	35 10 1	- - -	863 19 5
Weymouth, Melcombe Regis, and Dorchester	- - -	160 16 9	- - -	200 0 0	3 2 0	- - -	1,191 5 11
Wimborne and Piddletown	10 16 8	284 19 0	- - -	- - -	40 0 2	- - -	535 11 1
£	204 14 9	4,161 8 0	643 0 2	2,606 3 1	728 18 1	86 0 11	17,610 2 3
COUNTY OF DURHAM.							
Bishopwearmouth and Norton	12 6 0	131 3 0	- - -	(d) 180 0 0	20 2 2	- - -	1,126 17 8
Boroughbridge and Durham (Part)	- - -	62 10 0	- - -	- - -	11 18 0	- - -	879 16 10
Bowes and Sunderland Bridge	5 16 8	20 11 4	- - -	- - -	30 2 2	- - -	869 7 10
Catterick Bridge to Durham	1 18 11	335 5 2	- - -	- - -	56 4 9	- - -	1,218 7 0
Darlington, or Angel Inn and Barton Lane End	- - -	301 15 0	- - -	- - -	47 3 8	10 0 0	680 13 11
Darlington and Cockerton Bridge (United)	- - -	12 10 0	- - -	- - -	13 10 8	- - -	728 5 7
Derwent and Shotley Bridge	- - -	292 0 9	5 2 11	- - -	40 8 8	- - -	724 6 6
Durham and Shotley Bridge	51 17 9	14 2 6	- - -	- - -	17 13 7	- - -	799 5 6
Durham and Tyne Bridge	28 17 0	- - -	- - -	- - -	61 0 2	- - -	1,975 17 2
Edmondbyers	- - -	- - -	- - -	- - -	2 6 0	- - -	212 13 7
Eggleston Coal Road	337 6 11	37 19 6	12 0 8	- - -	32 16 9	- - -	908 11 1
Gateshead and Hexham	- - -	25 8 6	- - -	84 11 6	8 3 6	- - -	1,443 2 4
Lobley Hill	23 14 2	424 6 5	- - -	- - -	45 11 4	95 14 2	2,896 4 5
South Shields	- - -	90 5 0	- - -	(c) 207 0 0	4 17 7	- - -	545 15 11
Stockton and Barnard Castle	- - -	75 5 0	- - -	- - -	16 0 8	- - -	636 8 2
Sunderland and Durham	15 15 8	12 10 0	- - -	- - -	16 15 1	- - -	1,106 6 9
Wearmouth Bridge to Tyne Bridge and Branch	20 14 4	213 9 6	- - -	496 16 8	54 2 7	- - -	1,760 11 7
West Auckland	- - -	- - -	27 16 8	- - -	1 11 4	- - -	1,015 15 8
£	498 7 5	2,049 1 8	45 0 3	968 8 2	480 8 8	105 14 2	19,528 7 6
COUNTY OF ESSEX.							
Epping and Ongar	- - -	75 0 0	- - -	- - -	4 13 9	- - -	1,244 5 1
Essex, First District	4 15 6	- - -	170 7 10	- - -	26 19 4	- - -	3,411 6 7
Essex, Second District	- - -	- - -	14 9 6	- - -	- - -	- - -	173 19 4
Hockerill	- - -	5 4 5	- - -	100 0 0	6 1 0	- - -	1,009 13 0
Middlesex and Essex	- - -	- - -	162 4 3	- - -	(h) 1,831 13 9	- - -	9,989 6 4
£	4 15 6	80 4 5	347 1 7	100 0 0	1,869 7 10	- - -	15,828 10 4
COUNTY OF GLOUCESTER.							
Berkeley, Dursley, Wotton-under-Edge, Frocester, and Cainscross	- - -	284 1 9	- - -	500 10 0	84 18 7	- - -	3,527 0 2
Bibury and Dancy's Fancy	- - -	28 19 2	- - -	- - -	1 9 0	- - -	240 10 4
Bristol (Nine Districts)	126 4 4	702 10 0	164 12 2	1,449 4 0	365 11 1	- - -	13,213 12 10
Campden and Clifford	1 1 0	38 11 8	- - -	- - -	10 17 0	- - -	334 12 11

(Continued from page 23.)

(a) Including 119*l.* 9*s.* 8*d.* loss by the failure of late treasurer. (b) Mis-stated in former returns. (c) For debts of 300*l.*
(g) Including 150*l.* unclaimed. (h) Including lighting and watering.

DEBTS.						ARREARS OF INCOME.					
27. Bonded or Mortgage Debts.	28. Rate of Interest per cent.	29. Floating Debts.	30. Unpaid Interest.	31. Balance due to Treasurers on 31st Dec. 1860.	32. Total Debts.	33. Arrears of Tolls for current Year.	34. Arrears of Parish Composition for current Year.	35. Arrears of other Receipts for current Year.	36. Arrears of former Years.	37. Balance in Treasurers' Hands on 31st Dec. 1860.	38. Total Assets.
£ s. d.		£ s. d.	£ s. d.	£ s. d.	£ s. d.	£ s. d.	£ s. d.	£ s. d.	£ s. d.	£ s. d.	£ s. d.
264 3 4	2½	125 11 11	218 10 9	- -	4,608 6 0	- -	- -	- -	- -	440 4 7	440 4 7
725 0 0	5	- -	- -	47 8 6	1,772 8 6	—	—	—	—	—	—
570 0 0	5	- -	(*b*) 79 5 0	- -	8,649 5 0	17 1 8	- -	- -	- -	436 13 6	453 15 2
450 0 0	3¼ & 3½	- -	107 3 10	- -	6,557 3 10	34 4 0	- -	- -	- -	1 10 5	35 14 5
800 0 0	3	- -	- -	- -	800 0 0	- -	- -	- -	- -	78 17 5	78 17 5
390 8 8	4½ & 5	- -	- -	- -	2,390 8 8	- -	- -	- -	- -	14 7 0	14 7 0
100 0 0	4	70 0 0	- -	- -	10,170 0 0	- -	- -	- -	- -	498 0 4	498 0 4
100 0 0	5	311 15 6	- -	- -	411 15 6	- -	- -	- -	- -	173 11 8	173 11 8
700 0 0	4½	- -	- -	- -	3,700 0 0	- -	- -	- -	- -	229 13 4	229 13 4
350 0 0	5	83 6 8	180 0 0	- -	6,613 6 8	122 0 0	- -	- -	- -	316 19 1	438 19 1
850 0 0	4½	219 7 6	- -	- -	5,069 7 6	- -	- -	- -	- -	906 3 2	906 3 2
950 0 0	5	- -	- -	- -	2,950 0 0	- -	- -	- -	- -	58 8 9	58 8 9
865 0 0	5	245 3 0	19,337 17 0	- -	43,448 0 0	- -	- -	- -	- -	521 6 7	521 6 7
805 0 2	- -	1,151 8 0	24,195 7 8	85 10 3	143,237 6 1	173 5 8	- -	- -	- -	5,756 0 2	5,929 5 10
414 0 0	5	91 13 4	- - -	- -	2,505 13 4	- -	- -	- -	- -	168 3 3	168 3 3
250 0 0	5	- -	- - -	- -	1,250 0 0	- -	- -	- -	5 8 8	465 5 8	470 14 4
100 0 0	5	- -	- - -	238 17 10	338 17 10	26 11 8	- -	- -	375 9 9	- - -	402 1 5
970 0 0	5	- -	- - -	- -	6,970 0 0	- -	- -	- -	- -	153 12 4	153 12 4
709 14 0	5	- -	6,197 17 0	- -	18,907 11 0	- -	- -	- -	172 16 6	79 2 11	251 19 5
250 0 0	5	- -	- - -	- -	250 0 0	- -	- -	- -	- -	9 3 10	9 3 10
538 0 0	4 & 4½	290 0 0	(*e*) 6,585 8 0	- -	20,413 8 0	20 0 0	- -	- -	368 13 4	315 10 3	704 3 7
300 0 0	5	- -	- - -	- -	300 0 0	30 13 4	- -	- -	68 8 4	352 6 3	451 7 11
- - -	- -	- -	- - -	- -	- - -	- -	- -	190 0 0	- -	128 17 8	318 17 8
295 0 0	none	- -	- - -	- -	295 0 0	- -	- -	- -	- -	25 16 2	25 16 2
759 10 0	5	- -	- - -	- -	759 10 0	- -	- -	- -	- -	70 12 6	70 12 6
440 5 0	5	- -	- - -	- -	440 5 0	36 11 5	- -	- -	- -	222 12 8	259 4 1
555 0 0	5	- -	11,926 10 9	- -	20,481 10 9	69 17 0	223 4 9	- -	- -	287 5 5	580 7 2
100 0 0	3½	- -	- - -	- -	2,400 0 0	- -	- -	- -	- -	171 12 11	171 12 11
605 0 0	5	- -	- - -	- -	1,605 0 0	27 10 0	- -	- -	- -	214 7 3	241 17 3
250 0 0	5	6 6 0	- - -	- -	256 6 0	- -	- -	- -	- -	313 15 2	313 15 2
772 13 4	5	125 16 8	- - -	- -	3,898 10 0	- -	- -	4 2 4	- -	325 7 3	329 9 7
179 0 0	(*f*) 5	- -	(*f*) - -	- -	7,479 0 0	86 9 4	- -	- -	63 16 8	47 2 2	197 8 2
588 2 4	- -	513 16 0	24,709 15 9	238 17 10	88,550 11 11	297 12 9	223 4 9	194 2 4	1,054 13 3	3,350 13 8	5,120 6 9
500 0 0	5	- -	- - -	- -	1,500 0 0	- -	- -	- -	- -	292 15 1	292 15 1
- - -	- -	326 13 8	- - -	- -	326 13 8	- -	- -	- -	- -	1,202 7 10	1,202 7 10
- - -	- -	- -	- - -	- -	- - -	- -	- -	- -	- -	43 7 5	43 7 5
350 0 0	5	100 0 0	- - -	- -	350 0 0	- -	- -	47 10 0	- -	31 5 8	78 15 8
- - -	- -	7 0 4	- - -	- -	7 0 4	- -	- -	22 15 0	94 11 2	282 17 2	400 3 4
150 0 0	- -	433 14 0	- - -	- -	2,183 14 0	- -	- -	70 5 0	94 11 2	1,852 13 2	2,017 9 4
(*i*) 900 0 0	5	4 13 5	107 17 7	- -	6,002 11 0	- -	- -	- -	- -	1,037 17 5	1,037 17 5
700 0 0	4	- -	- - -	- -	700 0 0	- -	- -	- -	- -	20 13 1	20 13 1
(*k*) 950 0 0	4	668 2 4	- - -	- -	16,618 2 4	- -	- -	- -	- -	3,570 12 9	3,570 12 9
800 0 0	5	- -	- - -	-	800 0 0	- -	- -	- -	- -	64 19 1	64 19 1

(*d*) For debts of 186*l*. (*e*) Same amount as in last return. (*f*) No interest has been paid.
(*i*) Including 1,200*l*. at 4 per cent. (*k*) Including 2,900*l*. at 4½ per cent.

1. NAMES OF COUNTIES AND TRUSTS.	2. Balance in Treasurers' Hands on 1st Jan. 1860.	3. Balance due to the Treasurers on 1st Jan. 1860.	INCOME. 4. Revenue received from Tolls.	5. Parish Composition in lieu of Statute Duty.	6. Estimated Value of Statute Duty performed.	7. Revenue from Fines.	8. Revenue from Incidental Receipts.	9. Amount of Money borrowed on the Security of the Toll.
COUNTY OF GLOUCESTER —*continued.*	£ s. d.	£ s. d.	£ s. d.	£ s. d.	£ s. d.	£ s. d.	£ s. d.	£ s. d.
Cheltenham	464 6 3	- - -	3,110 9 8	- - -	- - -	- -	4 0 4	- - -
Cheltenham and Gloucester	271 15 9	- - -	312 0 0	- - -	- - -	- -	- - -	- - -
Cheltenham and Tewkesbury	107 17 6	- - -	835 0 0	- - -	- - -	- -	27 16 8	- - -
Cheltenham and Painswick	- - -	4 14 3	450 18 4	- - -	- - -	- -	- - -	- - -
Chipping Campden	- - -	37 5 2	285 18 1	106 14 0	- - -	- -	- - -	- - -
Cirencester	- - -	2 11 3	2,729 10 0	- - -	- - -	- -	10 0 0	- - -
Cirencester and Bath	147 16 2	- - -	1,007 0 0	- - -	- - -	- -	- - -	- - -
Cleeve and Evesham	385 13 9	- - -	318 13 4	- - -	- - -	- -	- - -	- - -
Coldharbour District	207 7 5	- - -	514 10 3	- - -	- - -	- -	- - -	- - -
Crickley Hill and Campsfield, Gloucestershire District	13 10 0	- - -	319 15 0	227 5 6	- - -	- -	3 0 0	- - -
Elton	134 6 10	- - -	364 8 4	- - -	- - -	- -	- - -	- - -
Forest of Dean	310 16 3	- - -	2,636 5 4	- - -	- - -	0 10 0	4 1 6	- - -
Haw Bridge	68 2 11	- - -	172 10 0	- - -	- - -	- -	- - -	- - -
Huntley and Mitcheldean	113 2 10	- - -	498 17 3	- - -	- - -	- -	- - -	- - -
Kingswood	104 5 9	- - -	188 16 8	- - -	- - -	- -	- - -	- - -
Lightpill and Birdlip	228 13 0	- - -	406 13 4	- - -	- - -	0 5 0	- - -	- - -
Maisemore	362 0 9	- - -	560 16 8	- - -	- - -	- -	13 5 7	- - -
Minchinhampton, Tetbury, and Bisley	142 16 10	- - -	278 14 0	33 10 0	- - -	- -	2 0 0	- - -
Nailsworth, Woodchester, and Dudbridge	50 17 6	- - -	774 8 9	70 9 7	- - -	- -	6 16 0	- - -
Ditto, Nailsworth and Avening Branch	- - -	- - -	135 0 0	15 0 0	- - -	- -	- - -	- - -
Newent	270 8 4	- - -	457 10 0	- - -	- - -	- -	- - -	- - -
Ditto, Aston Ingham District	15 1 2	- - -	63 5 0	28 5 8	- - -	- -	- - -	- - -
Northgate	172 0 7	- - -	575 0 0	- - -	- - -	- -	15 10 10	- - -
Over	223 17 7	- - -	1,207 11 8	- - -	- - -	0 10 0	- - -	- - -
Pucklechurch	- - -	49 15 2	263 10 7	125 0 0	- - -	1 12 0	2 12 0	- - -
Sodbury Division	148 6 2	- - -	1,460 18 3	- - -	- - -	0 5 6	28 19 0	- - -
Southgate	302 11 1	- - -	840 0 0	20 0 0	- - -	- -	1 3 7	- - -
Stow and Moreton (united)	644 4 11	- - -	2,483 10 8	- - -	- - -	- -	10 9 0	- - -
Stroud and Bisley	- - -	431 19 3	108 0 0	- - -	- - -	- -	- - -	- - -
Stroud, Cainscross, and Minchinhampton, Lower Division	123 6 1	- - -	167 10 0	- - -	- - -	- -	- - -	- - -
Ditto, Upper Division	52 15 6	- - -	75 14 0	8 0 0	- - -	- -	- - -	- - -
Stroud and Chalford	30 10 7	- - -	636 13 4	185 13 8	- - -	- -	- - -	- - -
Stroud and Gloucester	- - -	41 19 4	360 0 0	- - -	- - -	- -	- - -	- - -
Stroud, Painswick, and Gloucester	- - -	20 7 10	667 18 4	- - -	- - -	- -	- - -	- - -
Tewkesbury	5 0 7	- - -	2,532 5 0	- - -	- - -	1 15 9	2 19 4	- - -
Tewkesbury, Severn Bridge and Roads	- - -	39 3 3	648 0 4	- - -	- - -	- -	- - -	- - -
Winchcomb	64 18 1	- - -	901 13 4	359 16 9	- - -	- -	- - -	- - -
£	9,575 7 4	627 15 6	46,598 7 6	1,272 12 6	- - -	11 1 0	385 13 2	- - -
COUNTY OF HANTS.								
Aldermaston and Basingstoke	197 7 8	- - -	347 6 8	- - -	- - -	- -	- - -	- - -
Andover and Basingstoke	290 13 10	- - -	707 10 1	- - -	- - -	- -	20 0 0	- - -
Andover and Chilton Pond	155 4 11	- - -	686 8 4	- - -	- - -	- -	6 0 0	- - -
Andover Station	126 16 6	- - -	43 15 6	- - -	- - -	- -	- - -	- - -
Andover and Winchester, Andover, District	66 14 5	- - -	159 13 8	- - -	- - -	- -	4 0 0	- - -
Basingstoke, Odiham, and Alton	505 13 2	- - -	900 0 0	- - -	- - -	- -	17 6 10	- - -
Basingstoke, Preston Candover and Alton	407 11 7	- - -	308 7 11	- - -	- - -	- -	- - -	- - -
Bishop's Waltham and Fisher's Pond	104 17 7	- - -	76 6 8	- - -	- - -	- -	- - -	- - -
Botley	- - -	71 6 5	141 10 0	69 0 11	- - -	- -	- - -	- - -
Christchurch and Lyndhurst	356 4 3	- - -	97 11 3	- - -	- - -	- -	- - -	- - -
Cranborne Chase and New Forest	108 15 7	- - -	337 0 0	- - -	- - -	- -	- - -	- - -
Farnham and Petersfield	151 6 5	- - -	323 14 11	- - -	- - -	- -	- - -	- - -
Gosport, Bishop's Waltham, Wickham, and Chawton	377 2 0	- - -	1,041 9 5	- - -	- - -	0 4 0	20 10 2	- - -
Isle of Wight Highways (*h*)	- - -	1,284 2 11	2,200 0 0	(*i*)3,206 5 4	- - -	- -	263 5 4	- - -
London and Southampton	185 11 0	- - -	95 0 0	- - -	- - -	- -	- - -	- - -
Lower St. Cross, Mill Lane to Park Gate	475 18 1	- - -	407 16 8	- - -	- - -	- -	- - -	- - -
Odiham and Farnham	248 10 5	- - -	163 0 0	- - -	- - -	- -	- - -	- - -
Petersfield to near Ropley	- - -	16 10 4	65 0 5	11 0 0	- - -	- -	(*k*) 18 14 0	- - -
Popham Lane to Winchester	224 19 2	- - -	434 13 4	- - -	- - -	- -	4 11 0	- - -

(*a*) Including contract work. (*b*) For 1½ years. (*c*) Contract work.
(*g*) Including materials, &c., and rebuilding bridges. (*h*) For the year ending October 1860.

10.	EXPENDITURE. 11.	12.	13.	14.	15.	16.	17.	18.	19.
Total Income.	Manual Labour.	Team Labour and Carriage of Materials.	Materials for Surface Repairs.	Land purchased.	Damage done in obtaining Materials.	Tradesmen's Bills.	Salaries of Treasurer.	Salaries of Clerk.	Salaries of Surveyor.
£ s. d.	£ s. d.	£ s. d.	£ s. d.	£ s. d.	£ s. d.	£ s. d.	£ s. d.	£ s. d.	£ s. d.
3,114 10 0	686 18 3	343 14 9	835 5 11	- - -	- - -	103 4 0	- - -	40 0 0	120 0 0
312 0 0	- - -	- - -	- - -	- - -	- - -	9 3 2	- - -	- - -	- - -
862 16 8	364 19 5	100 2 4	285 15 0	- - -	- - -	67 3 6	- - -	- - -	68 0 0
450 18 4	20 0 0	- - -	- - -	- - -	- - -	- - -	- - -	10 0 0	- - -
392 12 1	126 14 4	56 1 2	77 19 11	- - -	11 6 3	23 15 9	- - -	20 0 0	20 0 0
2,739 10 0	1,298 19 6	434 6 6	- - -	- - -	- - -	56 10 4	- - -	55 0 0	150 0 0
1,007 0 0	(a) 653 12 9	- - -	- - -	- - -	- - -	4 1 2	- - -	30 0 0	80 0 0
318 13 4	- - -	- - -	- - -	- - -	- - -	12 8 0	- - -	(b) 15 15 0	- - -
514 10 3	198 2 6	124 8 6	28 15 4	- - -	- - -	17 15 6	- - -	20 0 0	50 0 0
550 0 6	363 19 3	78 4 10	- - -	- - -	11 3 0	7 7 5	10 10 0	10 10 0	50 0 0
364 8 4	101 11 2	52 19 8	122 19 8	- - -	1 17 0	19 6 0	- - -	10 0 0	10 0 0
2,640 16 10	385 19 5	268 8 10	292 0 6	- - -	8 1 10	188 4 6	- - -	40 0 0	150 0 0
172 10 0	- - -	- - -	- - -	- - -	- - -	2 0 0	- - -	15 15 0	- - -
498 17 3	144 0 0	61 1 11	72 17 10	- - -	- - -	23 13 6	- - -	30 0 0	30 0 0
188 16 8	- - -	- - -	- - -	- - -	- - -	0 13 9	- - -	10 0 0	- - -
406 18 4	(c) 134 10 0	- - -	- - -	- - -	- - -	8 7 9	- - -	20 0 0	- - -
574 2 3	185 9 0	80 2 9	200 0 0	- - -	- - -	2 11 0	- - -	- - -	35 0 0
314 4 0	(c) 150 13 4	- - -	- - -	- - -	- - -	18 2 7	- - -	- - -	20 0 0
851 14 4	(a) 520 11 3	- - -	- - -	- - -	- - -	16 19 1	- - -	20 12 3	25 0 0
150 0 0	- - -	- - -	- - -	- - -	- - -	- - -	- - -	- - -	- - -
457 10 0	100 4 11	31 14 0	142 13 11	- - -	- - -	30 2 1	- - -	26 0 0	28 8 2
91 10 8	(d) 40 15 7	- - -	7 13 0	- - -	1 10 0	8 19 5	- - -	6 0 0	5 0 0
590 10 10	245 4 5	163 8 9	210 7 11	- - -	- - -	5 13 5	- - -	- - -	9 0 0
1,208 1 8	365 15 11	119 1 1	511 19 9	- - -	- - -	21 4 5	- - -	- - -	125 0 0
392 14 7	103 15 10	28 13 0	1 2 0	- - -	13 9 6	12 0 6	- - -	10 0 0	26 0 0
1,490 2 9	549 15 10	319 8 8	134 16 11	- - -	25 16 9	113 19 5	- - -	20 0 0	150 0 0
861 3 7	150 19 10	42 0 8	296 18 5	- - -	- - -	16 3 5	- - -	- - -	40 0 0
2,493 19 8	970 6 9	305 3 8	487 19 4	- - -	37 7 1	126 6 4	5 0 0	24 3 0	170 0 0
108 0 0	- - -	- - -	- - -	- - -	- - -	2 9 11	- - -	10 0 0	- - -
167 10 0	24 19 6	- - -	- - -	- - -	- - -	- - -	- - -	6 13 4	- - -
83 14 0	19 17 0	- - -	- - -	- - -	- - -	1 3 0	- - -	3 6 8	2 12 0
822 7 0	(e) 300 16 9	- - -	- - -	- - -	- - -	15 17 3	- - -	10 0 0	13 10 0
360 0 0	- - -	- - -	- - -	- - -	- - -	- - -	- - -	10 0 0	- - -
667 18 4	(e) 200 0 0	- - -	- - -	- - -	- - -	- - -	- - -	10 0 0	20 0 0
2,537 0 1	730 14 1	340 18 8	601 18 6	- - -	75 19 7	158 18 0	- - -	50 0 0	150 0 0
648 0 4	0 11 10	- - -	3 17 9	- - -	- - -	20 4 0	- - -	10 0 0	10 0 0
1,261 10 1	219 19 10	166 0 8	279 2 6	- - -	16 10 1	51 7 2	- - -	39 11 8	60 0 0
48,267 14 2	13,636 15 9	6,548 0 4	8,057 2 5	20 0 0	431 10 11	1,783 0 11	15 10 0	980 1 11	2,740 10 7
347 6 8	92 15 0	30 8 0	16 16 2	- - -	- - -	18 2 11	10 0 0	10 0 0	- - -
727 10 1	(c) 434 8 3	- - -	- - -	- - -	- - -	33 5 2	- - -	40 0 0	90 0 0
692 8 4	204 0 8	81 13 7	55 5 0	- - -	- - -	32 1 9	- - -	50 0 0	50 0 0
43 15 6	17 16 4	3 3 0	4 13 3	- - -	- - -	- - -	- - -	5 0 0	10 0 0
163 13 8	(c) 71 19 6	- - -	- - -	- - -	- - -	2 7 10	- - -	10 10 0	15 0 0
917 6 10	148 19 10	83 18 4	103 11 5	- - -	- - -	52 5 10	20 0 0	40 0 0	100 0 0
308 7 11	(f) 142 0 6	- - -	- - -	- - -	- - -	20 15 9	10 0 0	15 0 0	10 0 0
76 6 8	- - -	- - -	- - -	- - -	- - -	8 5 1	- - -	20 0 0	- - -
210 10 11	25 8 8	23 14 6	14 14 0	- - -	- - -	9 16 0	- - -	25 0 0	10 0 0
97 11 3	(g) 126 16 10	- - -	- - -	- - -	- - -	- - -	- - -	10 0 0	5 0 0
337 0 0	102 18 4	49 12 0	4 5 0	- - -	- - -	17 5 1	10 0 0	25 0 0	26 0 0
323 14 11	100 5 0	2 0 0	86 14 2	- - -	- - -	27 3 9	- - -	10 0 0	3 0 0
1,062 3 7	160 19 0	99 9 8	65 5 7	- - -	- - -	25 5 5	- - -	35 0 0	80 0 0
5,669 10 8	(a) 2,170 12 2	1,183 13 6	13 11 1	- - -	- - -	156 19 5	- - -	120 0 0	320 0 0
95 0 0	- - -	- - -	- - -	- - -	- - -	4 17 8	- - -	20 0 0	- - -
407 16 8	35 13 2	51 8 2	- - -	- - -	- - -	9 15 1	- - -	25 0 0	25 0 0
163 0 0	(e) 75 0 0	- - -	- - -	- - -	- - -	0 18 6	- - -	10 0 0	5 0 0
94 14 5	49 15 7	- - -	34 4 10	- - -	- - -	5 1 0	- - -	10 0 0	- - -
439 4 4	63 14 6	62 13 10	34 5 5	- - -	- - -	12 1 8	- - -	30 0 0	25 0 0

(d) Including team labour (e) Including materials, &c. (f) Paid to parishes.
(i) Highway rates. (k) Including 15*l.* from Winchester Road.

(Continued on page 28.)

EXPENDITURE—*continued.*

NAMES OF COUNTIES AND TRUSTS.	20. Law Charges.	21. Interest of Debt.	22. Improvements.	23. Debts paid off.	24. Incidental Expenses.	25. Estimated Value of Statute Duty performed.	26. Total Expenditure.
COUNTY OF GLOUCESTER —*continued.*	£ s. d.	£ s. d.	£. s. d.	£ s. d.	£ s. d.	£ s. d.	£ s.
Cheltenham	45 12 3	401 16 10	- - -	(*a*) 387 0 0	12 5 0	- - -	2,975 17
Cheltenham and Gloucester	75 18 8	321 10 7	- - -	- - -	(*b*) 83 7 3	- - -	489 10
Cheltenham and Tewkesbury	- - -	- - -	- - -	- - -	15 10 1	- - -	901 10
Cheltenham and Painswick	- - -	119 14 4	- - -	(*c*) 320 12 0	16 0 11	- - -	486 7
Chipping Campden	19 6 5	18 18 6	- - -	- - -	1 10 0	- - -	375 12
Cirencester	25 0 0	741 3 0	- - -	- - -	66 16 0	- - -	2,827 16
Cirencester and Bath	33 3 0	135 10 6	- - -	- - -	46 13 10	- - -	983 1
Cleeve and Evesham	(*d*) 41 2 5	279 6 0	- - -	- - -	(*b*) 77 6 0	- - -	425 17
Coldharbour District	- - -	38 2 3	- - -	(*e*) 150 0 0	7 7 5	- - -	634 11
Crickley Hill and Campsfield, Gloucestershire District	5 3 0	- - -	- - -	- - -	6 7 6	- - -	543 5
Elton	- - -	29 1 3	- - -	- - -	0 17 10	- - -	348 12
Forest of Dean	- - -	517 15 0	- - -	- - -	33 2 0	- - -	1,883 12
Haw Bridge	- - -	102 3 10	- - -	- - -	4 16 6	- - -	124 17
Huntley and Mitcheldean	- - -	111 4 9	- - -	- - -	7 2 6	- - -	480 0
Kingswood	3 6 10	69 18 5	- - -	(*h*) 100 0 0	15 12 6	- - -	199 11
Lightpill and Birdlip	- - -	85 12 10	- - -	(*i*) 197 10 0	5 0 6	- - -	451 1
Maisemore	- - -	14 13 8	- - -	100 0 0	2 8 3	- - -	620 4
Minchinhampton, Tetbury, and Bisley	18 14 4	57 13 3	- - -	(*k*) 74 10 0	15 12 0	- - -	355 5
Nailsworth, Woodchester, and Dudbridge	- - -	152 1 8	- - -	- - -	27 15 8	- - -	762 19
Ditto, Nailsworth and Avening Branch	- - -	34 8 4	- - -	(*l*) 115 11 8	- - -	- - -	150 0
Newent	7 6 4	170 4 2	- - -	100 0 0	7 7 6	- - -	644 1
Ditto, Ashton Ingham District	1 16 8	18 18 0	- - -	- - -	12 19 6	- - -	103 12
Northgate	- - -	7 5 3	- - -	- - -	22 14 10	- - -	663 14
Over	- - -	- - -	274 16 0	- - -	16 2 2	- - -	1,433 19
Pucklechurch	6 12 0	100 0 0	- - -	- - -	33 9 9	- - -	335 2
Sodbury Division	8 12 6	9 10 0	102 14 3	- - -	50 0 9	- - -	1,484 15
Southgate	20 0 0	47 8 3	100 0 0	300 0 0	10 6 3	- - -	1,023 16
Stow and Moreton (united)	- - -	18 19 0	107 0 11	300 0 0	41 16 6	- - -	2,594 2
Stroud and Bisley	- - -	- - -	- - -	- - -	4 12 0	- - -	17 1
Stroud, Cainscross, and Minchinhampton, Lower Division	- - -	35 14 6	- - -	60 0 0	2 16 0	- - -	130 3
Ditto, Upper Division	- - -	- - -	- - -	50 0 0	0 16 0	- - -	77 14
Stroud and Chalford	- - -	92 6 2	- - -	(*n*) 322 2 0	11 6 6	- - -	765 18
Stroud and Gloucester	- - -	123 2 8	- - -	(*o*) 162 13 4	- - -	- - -	295 16
Stroud, Painswick, and Gloucester	- - -	230 11 7	- - -	(*p*) 225 0 0	26 0 6	- - -	711 12
Tewkesbury	19 9 0	- - -	60 10 7	- - -	45 0 6	- - -	2,233 8
Tewkesbury, Severn Bridge, and Roads	- - -	547 15 10	- - -	- - -	11 18 0	- - -	604 7
Winchcomb	- - -	462 7 7	- - -	- - -	8 13 0	- - -	1,303 12
£	458 8 9	6,149 0 7	809 13 11	4,914 13 0	1,214 8 0	- - -	47,758 17
COUNTY OF HANTS.							
Aldermaston and Basingstoke	- - -	50 4 4	- - -	(*r*) 142 10 0	21 11 0	- - -	392 7
Andover and Basingstoke	- - -	25 4 7	- - -	100 0 0	50 11 8	- - -	773 9
Andover and Chilton Pond	- - -	153 4 6	- - -	(*s*) 75 0 0	71 9 8	- - -	772 15
Andover Station	- - -	- - -	- - -	- - -	10 0 0	- - -	50 12
Andover and Winchester, Andover District	- - -	31 11 9	- - -	- - -	23 10 11	- - -	155 0
Basingstoke, Odiham, and Alton	17 6 10	70 16 8	- - -	200 0 0	26 6 10	- - -	863 5
Basingstoke, Preston Candover, and Alton	26 8 2	2 10 0	- - -	100 0 0	33 5 1	- - -	359 19
Bishop's Waltham and Fisher's Pond	- - -	28 17 5	- - -	- - -	8 14 0	- - -	65 16
Botley	50 15 4	- - -	- - -	- - -	11 2 0	- - -	170 10
Christchurch and Lyndhurst	- - -	- - -	- - -	- - -	- - -	- - -	141 16
Cranborne Chase and New Forest	9 1 2	58 9 7	- - -	- - -	7 7 6	- - -	309 18
Farnham and Petersfield	- - -	- - -	5 0 0	- - -	6 18 3	- - -	241 1
Gosport, Bishop's Waltham, Wickham, and Chawton	10 12 6	413 14 9	- - -	200 0 0	40 11 4	- - -	1,130 18
Isle of Wight Highways (*u*)	227 0 3	93 7 4	534 11 10	- - -	115 4 8	- - -	4,935 0
London and Southampton	- - -	43 2 11	- - -	- - -	8 1 4	- - -	76 1
Lower St. Cross, Mill Lane to Park Gate	106 16 8	- - -	- - -	170 2 0	30 6 0	- - -	454 1
Odiham and Farnham	- - -	52 18 0	- - -	- - -	6 16 6	- - -	159 13
Petersfield to near Ropley	- - -	- - -	- - -	- - -	4 2 4	- - -	103 8
Popham Lane to Winchester	- - -	137 10 9	- - -	150 0 0	9 2 6	- - -	524 8

(*Continued from page 27.*)

(*a*) For debts of 500*l.* (*b*) Including 75*l.* loss by the defalcations of the late clerk. (*c*) For debts of 458*l.*
(*g*) Including 20,982*l.* 10*s.* *not* bearing interest. (*h*) For debts of 139*l.* 6*s.* 8*d.* (*i*) For debts of 260*l.*
(*n*) For debts of 949*l.* (*o*) For debts of 488*l.* (*p*) For debts of 281*l.* 5*s.*
(*t*) Amount not stated. (*u*) For the year ending October 1860. (*v*) Including 813*l.* 15*s.* 6*d.* *not* bearing interest.

DEBTS.						ARREARS OF INCOME.					
27. Bonded or Mortgage Debt.	28. Rate of Interest per Cent.	29. Floating Debts.	30. Unpaid Interest.	31. Balance due to Treasurers on 31st Dec 1860.	32. Total Debts.	33. Arrears of Tolls for current Year.	34. Arrears of Parish Composition for current Year.	35. Arrears of other Receipts for current Year.	36. Arrears of former Years.	37. Balance in Treasurers' Hands on 31st Dec. 1860.	38. Total Assets.
£ s. d.		£ s. d.	£ s. d.	£ s. d.	£ s. d.	£ s. d.	£ s. d.	£ s. d.	£ s. d.	£ s. d.	£ s. d.
,605 0 0	5	250 0 0	325 0 0	- - -	9,180 0 0	- - -	- - -	- - -	- - -	602 19 3	602 19 3
,786 8 0	1	- - -	3 8 0	- - -	18,789 16 0	- - -	- - -	- - -	- - -	93 16 1	93 16 1
- -	- -	60 0 0	- - -	- - -	60 0 0	- - -	- - -	- - -	- - -	69 3 10	69 3 10
,430 16 0	2½	40 0 0	5 2 10	40 3 2	4,516 2 0	—	—	—	—	—	—
494 14 0	5	449 3 10	118 6 6	20 5 5	1,082 9 9	—	—	—	—	—	—
,722 0 0	5	- - -	184 0 6	90 17 5	14,996 17 11	—	—	—	—	—	—
,800 0 0	5	- - -	- - -	- - -	2,800 0 0	- - -	- - -	- - -	86 2 10	171 14 11	257 17 9
,850 0 0	5	- - -	11,491 5 0	- - -	27,341 5 0	25 3 4	- - -	- - -	- - -	278 9 8	303 13 0
,247 2 0	3	- - -	8 18 4	- - -	1,256 0 4	- - -	- - -	- - -	14 5 0	87 6 2	101 11 2
- -	- -	- - -	- - -	- - -	- - -	- - -	8 2 6	- - -	- - -	20 5 6	28 8 0
600 0 0	5	- - -	- - -	- - -	600 0 0	- - -	- - -	- - -	- - -	150 2 7	150 2 7
,840 0 0	5	10 0 0	3,595 15 8	- - -	31,445 15 8	- - -	- - -	- - -	- - -	1,068 1 0	1,068 1 0
,257 10 0	3	- - -	246 15 1	- - -	24,504 5 1	- - -	- - -	- - -	- - -	115 17 7	115 17 7
300 0 0	5	- - -	- - -	- - -	2,300 0 0	- - -	- - -	- - -	- - -	131 19 7	131 19 7
685 13 4	2	- - -	20 0 0	- - -	3,705 13 4	- - -	- - -	- - -	- - -	93 10 11	93 10 11
942 10 0	2	20 0 0	78 16 11	- - -	4,041 6 11	- - -	- - -	- - -	- - -	184 10 3	184 10 3
200 0 0	5	- - -	- - -	- - -	200 0 0	50 18 4	- - -	- - -	- - -	315 18 4	366 16 8
766 17 0	2	- - -	53 6 4	- - -	2,820 3 4	- - -	- - -	- - -	- - -	101 15 4	101 15 4
802 0 0	4	- - -	- - -	- - -	3,802 0 0	- - -	- - -	- - -	- - -	139 11 11	139 11 11
224 17 3	1	- - -	- - -	- - -	3,224 17 3	—	—	—	—	—	—
805 0 0	4½	22 13 5	38 0 0	- - -	3,865 13 5	54 3 4	- - -	- - -	- - -	83 17 3	138 0 7
750 0 0	4½	- - -	103 10 0	- - -	853 10 0	- - -	- - -	- - -	- - -	2 19 8	2 19 8
150 0 0	5	- - -	- - -	- - -	150 0 0	- - -	- - -	- - -	- - -	98 16 10	98 16 10
- -	- -	- - -	- - -	2 0 1	2 0 1	200 3 4	- - -	- - -	- - -	- - -	200 3 4
567 15 0	5	- - -	2,298 13 6	- - -	5,866 8 6	- - -	- - -	- - -	- - -	7 16 10	7 16 10
200 0 0	4 & 5	- - -	- - -	- - -	200 0 0	- - -	- - -	- - -	77 0 0	153 13 10	230 13 10
700 0 0	5	- - -	38 5 0	- - -	1,738 5 0	- - -	- - -	- - -	- - -	139 17 10	139 17 10
- -	- -	- - -	- - -	- - -	- - -	- - -	- - -	- - -	- - -	544 2 0	544 2 0
700 0 0	none	- - -	- - -	341 1 2	2,041 1 2	—	—	—	—	—	—
980 4 6	1	45 0 0	33 16 4	- - -	3,059 0 10	- - -	- - -	- - -	- - -	160 12 9	160 12 9
192 0 0	none	- - -	- - -	- - -	1,192 0 0	3 10 5	- - -	- - -	- - -	58 14 10	62 5 3
553 2 6	1	50 0 0	142 10 5	- - -	8,745 12 11	- - -	120 19 3	- - -	- - -	86 18 11	207 18 2
826 0 0	1½	- - -	148 5 7	- - -	9,474 5 7	135 0 0	- - -	- - -	- - -	22 4 8	157 4 8
59 11 11	3	50 0 0	2 8 7	64 1 7	7,276 2 1	—	—	—	—	—	—
- -	- -	- - -	- - -	- - -	- - -	- - -	- - -	- - -	- - -	308 11 9	308 11 9
524 0 0	3	- - -	175 1 2	- - -	16,699 1 2	- - -	- - -	- - -	- - -	4 9 8	4 9 8
500 0 0	5	43 15 6	(*q*)435 12 1	- - -	6,979 7 7	70 15 0	- - -	263 14 9	- - -	22 15 8	357 5 5
903 1 6	- -	1,713 8 6	19,654 15 5	558 8 10	248,929 14 3	539 13 9	129 1 9	263 14 9	177 7 10	10,014 17 9	11,124 15 10
590 0 0	2	- - -	- - -	- - -	2,490 0 0	- - -	- - -	- - -	- - -	152 6 11	152 6 11
550 0 0	4	- - -	- - -	- - -	550 0 0	- - -	- - -	- - -	- - -	244 14 3	244 14 3
720 0 0	4	- - -	- - -	- - -	3,720 0 0	- - -	- - -	- - -	- - -	74 18 1	74 18 1
250 0 0	4	- - -	3,322 0 0	- - -	8,872 0 0	- - -	- - -	- - -	- - -	119 19 5	119 19 5
594 0 0	4½	- - -	- - -	- - -	594 0 0	- - -	- - -	- - -	- - -	75 8 1	75 8 1
985 0 0	5	- - -	- - -	- - -	1,085 0 0	- - -	- - -	- - -	- - -	559 14 3	559 14 3
600 0 0	5	- - -	(*t*) - - -	- - -	600 0 0	- - -	- - -	- - -	- - -	356 0 0	356 0 0
790 0 0	5	31 2 3	3,893 18 5	- - -	7,915 0 8	27 0 0	- - -	- - -	- - -	115 7 9	142 7 9
650 0 0	5	- - -	2,009 10 0	31 6 0	3,690 16 0	—	—	—	—	—	—
250 0 0	5	- - -	2,025 0 0	- - -	4,275 0 0	- - -	- - -	- - -	- - -	311 18 8	311 18 8
450 0 0	5	- - -	3,418 16 2	- - -	7,368 16 2	- - -	- - -	- - -	114 0 7	135 16 11	249 17 6
250 0 0	1*d.*	- - -	- - -	- - -	5,050 0 0	- - -	- - -	- - -	- - -	234 0 2	234 0 2
350 0 0	4½	- - -	103 1 4	- - -	9,153 1 4	- - -	- - -	- - -	- - -	308 7 4	308 7 4
- -	- -	- - -	- - -	549 12 6	549 12 6	—	—	—	—	—	—
350 0 0	1	32 9 5	153 7 0	- - -	5,345 16 5	19 0 0	- - -	- - -	- - -	204 9 1	223 9 1
13 15 6	5	- - -	12,990 0 0	- - -	19,003 15 6	- - -	- - -	- - -	34 8 4	429 13 8	464 2 0
90 0 0	3	- - -	863 3 0	- - -	2,453 3 0	- - -	- - -	- - -	- - -	260 17 5	260 17 5
- -	- -	- - -	- - -	24 19 8	24 19 8	—	—	—	—	—	—
50 0 0	5	15 0 0	31 5 0	- - -	2,996 5 0	88 6 8	- - -	- - -	15 6 8	139 14 10	243 8 2

(*d*) For 1½ years. (*e*) For debts of 157*l.* 18*s.* (*f*) Including 5,400*l.* at 4 per cent., and 10,645*l.* *not* bearing interest.
(*k*) For debts of 255*l.* (*l*) For debts of 216*l.* 19*s.* 6*d.* (*m*) Including 380*l.* at 2 per cent.
(*q*) Increased by the misappropriation of the late clerk. (*r*) For debts of 150*l.* (*s*) For debts of 80*l.*
(*x*) Including 520*l.* at 4 per cent. (*y*) Including 400*l.* at 4 per cent.

1. NAMES OF COUNTIES AND TRUSTS.	2. Balance in Treasurers' Hands on 1st Jan. 1860.	3. Balance due to the Treasurers on 1st Jan. 1860.	INCOME. 4. Revenue received from Tolls.	5. Parish Composition in lieu of Statute Duty.	6. Estimated Value of Statute Duty performed.	7. Revenue from Fines.	8. Revenue from Incidental Receipts.	9. Amo of Mo borrow the Sec of the s.
COUNTY OF HANTS—*cont.*	£ s. d.	£ s. d.	£ s. d.	£ s. d.	£ s. d.	£ s. d.	£ s. d.	£ s. d.
Portsmouth and Sheet Bridge	341 19 4	- - -	1,159 15 4	- - -	- - -	9 19 6	61 13 11	- - -
Ringwood, Longham, and Leigh	719 5 6	- - -	270 0 0	- - -	- - -	- - -	- - -	- - -
Romsey and Ringwood	103 3 0	- - -	204 0 0	- - -	- - -	- - -	- - -	- - -
Romsey, Stockbridge, and Wallop	244 6 9	- - -	503 0 0	- - -	- - -	- - -	- - -	- - -
Romsey and Winchester	43 7 6	- - -	438 18 6	- - -	- - -	- - -	1 0 0	- - -
Southampton, North District	- - -	54 2 5	303 19 3	- - -	- - -	- - -	- - -	- - -
Ditto South District	273 17 5	- - -	557 1 3	- - -	- - -	- - -	5 5 0	- - -
Stockbridge and Basingstoke	197 8 2	- - -	246 0 0	39 0 0	- - -	- - -	5 0 0	- - -
Stockbridge and Winchester	- - -	85 17 10	217 13 2	- - -	- - -	- - -	- - -	- - -
Titchfield and Cosham	154 2 6	- - -	534 17 0	100 0 0	- - -	0 7 0	6 0 0	- - -
Whitchurch and Aldermaston	10 10 1	- - -	107 5 0	- - -	- - -	- - -	- - -	- - -
Whiteparish, Romsey, and Southampton	82 19 11	- - -	495 12 7	- - -	- - -	- - -	- - -	- - -
Winchester, Upper District	968 5 8	- - -	1,171 1 3	- - -	- - -	- - -	42 0 0	- - -
Winchester and Alton, Lower District	339 7 1	- - -	596 4 0	- - -	- - -	- - -	14 2 10	- - -
Winchester to Newtown River	110 8 5	- - -	337 5 8	- - -	- - -	- - -	4 0 0	- - -
Winchester and Petersfield	269 4 2	- - -	430 0 0	63 12 6	- - -	- - -	1 8 0	- - -
Winchester and Waltham	51 11 2	- - -	67 1 3	- - -	20 0 0	- - -	- - -	- - -
£	7,893 3 3	1,511 19 11	16,175 19 1	3,488 18 9	20 0 0	10 10 6	494 17 1	- - -
COUNTY OF HEREFORD.								
Blue Mantle Hall	135 11 9	- - -	358 1 6	- - -	- - -	- - -	15 0 0	- - -
Bromyard	341 4 3	- - -	1,384 11 5	209 5 0	- - -	- - -	24 5 0	- - -
Hereford	21 3 9	- - -	5,940 0 0	- - -	- - -	- - -	105 15 0	- - -
Kington	213 18 11	- - -	1,444 19 0	- - -	- - -	0 18 6	81 12 0	- - -
Ledbury	190 6 10	- - -	2,384 6 0	- - -	- - -	- - -	10 10 0	- - -
Leominster	120 1 4	- - -	1,258 14 6	- - -	- - -	- - -	49 0 0	- - -
Leominster and Ledbury	- - -	- - -	286 11 1	109 10 0	- - -	- - -	34 0 0	- - -
Presteigne	226 3 0	- - -	706 14 10	- - -	- - -	- - -	26 17 1	- - -
Ross	- - -	214 15 0	2,024 19 7	- - -	- - -	- - -	10 0 0	- - -
Ross, Abergavenny, and Grosmont	- - -	4,192 4 9	247 0 0	- - -	- - -	- - -	- - -	- - -
Weobley	72 16 3	- - -	176 3 4	93 17 9	- - -	- - -	7 0 0	- - -
Whitchurch and Llangarron	185 5 9	- - -	310 4 10	- - -	- - -	- - -	- - -	- - -
Whitney and Bredwardine	425 4 6	- - -	425 10 10	- - -	- - -	- - -	44 19 10	- - -
Wyeside	- - -	120 6 10	343 2 8	- - -	- - -	- - -	16 10 0	- - -
£	1,931 16 4	4,527 6 7	17,290 19 7	412 12 9	- - -	0 18 6	425 8 11	- - -
COUNTY OF HERTFORD.								
Baldock and Bournbridge	96 18 5	- - -	595 0 0	- - -	- - -	- - -	- - -	- - -
Cheshunt	406 3 0	- - -	1,826 13 4	- - -	- - -	- - -	- - -	- - -
Dunstable	215 10 1	- - -	254 14 9	- - -	- - -	- - -	- - -	- - -
Enfield Chase	1,339 8 9	- - -	282 13 9	- - -	- - -	- - -	48 11 10	- - -
Pondyards and Barnet	239 16 3	- - -	260 6 10	- - -	- - -	- - -	45 2 0	- - -
Reading and Hatfield	86 2 1	- - -	2,131 2 5	- - -	- - -	- - -	70 15 0	- - -
Sparrow's Herne	389 16 8	- - -	1,365 15 1	- - -	- - -	- - -	35 10 6	- - -
Stevenage and Biggleswade	126 12 3	- - -	405 0 0	41 19 9	- - -	- - -	32 0 0	- - -
Wadesmill	312 13 2	- - -	910 0 0	- - -	- - -	- - -	- - -	- - -
Watton	107 10 8	- - -	471 11 6	- - -	- - -	- - -	0 1 6	- - -
Welwyn	276 2 3	- - -	445 17 0	- - -	- - -	- - -	- - -	- - -
£	3,596 13 7	- - -	8,948 14 8	41 19 9	- - -	- - -	232 0 10	- - -
COUNTY OF HUNTINGDON.								
Bury and Stratton	240 4 5	- - -	1,160 5 3	- - -	- - -	- - -	- - -	- - -
Godmanchester to Cambridge	141 18 8	- - -	671 6 8	- - -	- - -	- - -	- - -	- - -
Godmanchester and Hartford	476 16 5	- - -	1,007 0 0	- - -	- - -	- - -	27 9 0	- - -
Kimbolton	250 9 0	- - -	607 10 0	252 10 0	- - -	- - -	0 10 9	- - -
Somersham	308 2 10	- - -	788 3 10	- - -	- - -	- - -	- - -	- - -
Stilton, &c.	1,428 18 11	- - -	514 15 0	- - -	- - -	- - -	55 15 0	- - -
£	2,846 10 3	- - -	4,749 0 9	252 10 0	- - -	- - -	83 14 9	- - -

(*a*) To Improvement Commissioners. (*b*) Contract work. (*c*) Including materials, &c.

10. Total Income.	EXPENDITURE. 11. Manual Labour.	12. Team Labour and Carriage of Materials.	13. Materials for Surface Repairs.	14. Land purchased.	15. Damage done in obtaining Materials.	16. Tradesmen's Bills.	17. Salaries of Treasurer.	18. Salaries of Clerk.	19. Salaries of Surveyor.
£ s. d.	£ s. d.	£ s. d.	£ s. d.	£ s. d.	£ s. d.	£ s. d.	£ s. d.	£ s. d.	£ s. d.
231 8 9	260 13 11	331 13 11	(a) 400 0 0	- - -	- - -	67 18 9	- - -	50 0 0	80 0 0
270 0 0	(b) 85 0 0	- - -	- - -	- - -	- - -	21 14 11	- - -	20 0 0	- - -
204 0 0	(b) 64 2 6	- - -	- - -	- - -	- - -	8 17 6	- - -	20 0 0	16 0 0
503 0 0	(b) 185 0 0	- - -	- - -	- - -	- - -	11 15 7	5 0 0	26 5 0	16 0 0
439 18 6	78 15 8	23 0 2	12 0 0	- - -	- - -	53 9 1	- - -	30 0 0	30 0 0
303 19 3	91 4 8	88 15 0	67 6 9	- - -	- - -	15 3 11	- - -	17 0 0	34 0 0
562 6 3	115 3 11	99 14 1	71 16 4	- - -	6 0 0	17 6 9	- - -	25 0 0	45 0 0
290 0 0	(c) 78 4 8	- - -	- - -	- - -	- - -	- - -	- - -	10 0 0	20 0 0
217 13 2	49 7 0	5 4 0	19 13 7	- - -	- - -	20 6 4	- - -	20 0 0	30 0 0
541 4 6	59 10 11	30 16 1	32 8 10	- - -	- - -	12 9 11	5 0 0	20 0 0	30 0 0
107 5 0	- - -	- - -	- - -	- - -	- - -	7 4 11	2 2 0	7 0 0	12 0 0
495 12 7	(d) 170 8 4	1 2 6	- - -	- - -	- - -	13 2 5	10 0 0	25 0 0	25 0 0
213 1 3	368 6 6	41 11 6	500 9 2	- - -	- - -	96 16 1	- - -	90 0 0	48 13 0
510 6 10	227 16 3	47 18 3	143 3 9	- - -	- - -	82 17 5	- - -	30 0 0	40 0 0
341 5 8	56 6 0	29 15 3	23 15 0	- - -	1 11 0	24 9 10	- - -	32 10 0	36 5 0
495 0 6	94 8 6	88 3 10	- - -	- - -	- - -	19 7 1	2 2 0	15 0 0	- - -
87 1 3	37 1 2	3 6 0	26 6 11	- - -	- - -	4 5 1	- - -	1 0 0	1 0 0
90 5 5	6,044 13 4	2,462 15 2	1,730 6 3	- - -	7 11 0	913 13 6	74 4 0	949 5 0	1,237 18 0
73 1 6	106 9 9	76 5 3	28 18 1	- - -	- - -	13 13 0	5 0 0	6 5 0	30 0 0
18 1 5	531 7 5	351 12 0	288 15 3	- - -	72 8 2	56 17 6	- - -	25 0 0	100 0 0
45 15 0	(b) 5,185 15 0	- - -	- - -	- - -	- - -	168 17 8	- - -	50 0 0	300 0 0
27 9 6	186 1 10	352 7 1	288 5 3	- - -	- - -	76 14 8	- - -	35 0 0	87 10 0
94 16 0	691 7 3	477 8 1	70 11 8	- - -	1 0 0	56 8 11	- - -	(e) 15 0 0	120 0 0
07 14 6	490 4 4	267 17 7	348 16 10	- - -	- - -	93 5 5	- - -	10 0 0	100 0 0
30 1 1	48 12 7	75 7 0	50 5 3	- - -	- - -	10 11 9	- - -	22 3 10	20 0 0
33 11 11	214 2 4	145 17 1	93 9 10	- - -	- - -	41 17 3	10 0 0	9 4 11	50 0 0
34 19 7	646 16 5	778 16 5	211 14 9	- - -	- - -	114 9 1	12 0 0	25 0 0	95 0 0
47 0 0	- - -	- - -	- - -	- - -	- - -	12 2 0	- - -	10 0 0	9 0 0
77 1 1	81 14 7	81 2 8	64 4 6	- - -	- - -	10 10 1	- - -	4 0 0	25 0 0
10 4 10	44 16 7	48 12 8	25 6 9	- - -	- - -	14 11 7	- - -	10 0 0	(f) 36 10 0
70 10 8	132 7 10	- - -	(g) 74 1 9	- - -	1 10 0	17 18 8	- - -	9 0 0	15 0 0
59 12 8	87 18 6	- - -	(g) 183 16 7	- - -	11 0 0	11 13 4	- - -	10 0 0	9 7 6
29 19 9	8,447 14 5	2,655 5 10	1,728 6 6	- - -	85 18 2	699 10 11	27 0 0	240 13 9	997 7 6
95 0 0	62 9 8	62 9 0	68 13 10	- - -	7 0 6	13 6 8	- - -	- - -	39 0 0
26 13 4	471 1 6	428 2 3	461 2 0	- - -	45 4 6	20 17 5	- - -	60 0 0	130 0 0
54 14 9	- - -	- - -	- - -	- - -	- - -	- - -	10 0 0	15 0 0	- - -
81 5 7	76 17 0	8 8 0	7 19 0	- - -	- - -	15 2 5	- - -	20 0 0	50 0 0
95 8 10	95 2 0	- - -	(g) 24 19 8	- - -	19 10 3	- - -	20 0 0	20 0 0	30 0 0
91 17 5	542 4 1	217 6 9	167 16 8	- - -	41 19 10	111 2 10	20 0 0	75 0 0	163 16 0
91 5 7	462 16 0	- - -	570 17 9	- - -	- - -	127 11 3	- - -	40 0 0	100 0 0
78 19 9	114 18 8	4 0 0	- - -	- - -	- - -	15 12 9	5 0 0	25 0 0	40 0 0
0 0 0	299 2 10	90 0 7	160 15 7	- - -	- - -	62 18 10	10 0 0	30 0 0	160 0 0
71 13 0	168 14 6	21 10 2	9 4 4	- - -	- - -	20 13 3	- - -	20 0 0	90 0 0
75 17 0	118 5 2	9 6 0	18 0 8	- - -	6 2 0	11 9 3	5 5 0	32 0 0	50 0 0
72 15 3	2,411 11 5	841 2 9	1,489 9 6	- - -	119 17 1	398 14 8	70 5 0	337 0 0	852 16 0
0 5 3	215 6 10	263 14 3	149 9 10	3 0 0	3 15 6	39 17 6	10 0 0	50 0 0	80 0 0
1 6 8	217 18 1	215 15 6	101 9 6	- - -	5 3 9	22 5 11	25 0 0	35 0 0	70 0 0
4 9 0	174 2 3	106 10 7	118 0 8	- - -	34 13 3	116 8 6	20 0 0	25 0 0	70 0 0
0 10 9	(c) 528 9 6	- - -	- - -	- - -	17 14 6	33 2 8	15 0 0	7 10 0	30 0 0
8 3 10	149 12 6	145 14 0	117 17 11	4 15 0	4 6 6	28 8 11	6 6 0	35 0 0	60 0 0
0 10 0	203 8 7	147 13 3	401 6 6	- - -	- - -	23 19 10	- - -	30 0 0	100 0 0
5 5 6	1,488 17 9	879 7 7	888 4 5	7 15 0	65 13 6	264 3 4	76 6 0	182 10 0	410 0 0

(Continued on page 32.)

(d) Including contract work. (e) For ½ year. (f) For 1½ years. (g) Including team labour

NAMES OF COUNTIES AND TRUSTS.	EXPENDITURE—*continued.* 20. Law Charges.	21. Interest of Debt.	22. Improvements.	23. Debts paid off.	24. Incidental Expenses.	25. Estimated Value of Statute Duty performed.	26. Total Expenditu
COUNTY OF HANTS—*cont.*	£ s. d.	£ s. d.	£ s. d.	£ s. d.	£ s. d.	£ s. d.	£ s.
Portsmouth and Sheet Bridge	17 16 6	- - -	- - -	- - -	59 9 6	- - -	1,267 12
Ringwood, Longham, and Leigh	4 14 2	12 19 3	- - -	- - -	7 6 6	- - -	151 14
Romsey and Ringwood	- - -	24 0 0	- - -	(a) 78 0 0	7 17 9	- - -	218 17
Romsey, Stockbridge, and Wallop	7 10 0	95 12 6	- - -	(a) 80 0 0	51 15 3	- - -	478 18
Romsey and Winchester	4 0 4	69 2 6	- - -	96 0 0	3 5 9	- - -	399 13
Southampton, North District	- - -	- - -	- - -		88 5 5	- - -	401 15
Ditto South District	11 19 9	24 7 10	24 7 5	200 0 0	32 3 4	- - -	672 19
Stockbridge and Basingstoke	19 14 10	76 15 9	- - -	(b) 120 0 0	9 17 7	- - -	334 12
Stockbridge and Winchester	- - -	5 0 0	- - -	- - -	20 2 10	- - -	169 13
Titchfield and Cosham	17 9 2	439 3 10	- - -	- - -	4 2 0	- - -	651 0
Whitchurch and Aldermaston	5 11 10	63 7 1	- - -	- - -	2 1 6	- - -	99 7
Whiteparish, Romsey, and Southampton	- - -	92 0 0	- - -	100 0 0	19 2 9	- - -	455 16
Winchester, Upper District	- - -	- - -	39 15 3	- - -	10 0 0	- - -	1,195 11
Winchester and Alton, Lower District	- - -	27 0 0	- - -	- - -	25 14 0	- - -	624 9
Winchester to Newtown River	- - -	54 18 0	- - -	- - -	19 3 3	- - -	278 13
Winchester and Petersfield	- - -	80 0 0	- - -	(b) 125 0 0	29 8 9	- - -	453 10
Winchester and Waltham	1 13 0	- - -	- - -	- - -	2 1 2	20 0 0	96 13
£	538 10 6	2,225 19 4	603 14 6	1,936 12 0	876 18 11	20 0 0	19,622 1
COUNTY OF HEREFORD.							
Blue Mantle Hall	- - -	19 5 0	- - -	- - -	10 11 2	- - -	296 7
Bromyard	- - -	177 0 9	120 0 0	- - -	23 15 10	- - -	1,746 16
Hereford	- - -	261 0 0	- - -	- - -	36 8 1	- - -	6,002 0
Kington	- - -	233 6 5	25 0 0	(b) 241 10 0	45 5 5	- - -	1,571 0
Ledbury	- - -	220 8 2	- - -	600 0 0	27 2 6	- - -	2,279 6
Leominster	- - -	35 0 0	- - -	- - -	5 11 3	- - -	1,350 15
Leominster and Ledbury	- - -	- - -	- - -	189 5 1	13 15 7	- - -	430 1
Presteigne	- - -	95 6 5	3 1 6	200 0 0	9 2 0	- - -	872 1
Ross	5 6 10	383 15 9	- - -	- - -	64 12 2	- - -	2,337 11
Ross, Abergavenny, and Grosmont	- - -	215 8 8	- - -	- - -	3 3 5	- - -	249 14
Weobley	- - -	4 17 1	- - -	- - -	3 4 2	- - -	274 13
Whitchurch and Llangarron	- - -	124 6 9	- - -	200 0 0	8 4 7	- - -	512 8
Whitney and Bredwardine	- - -	2 9 3	- - -	300 0 0	8 4 9	- - -	560 12
Wyeside	- - -	113 10 11	15 5 0	- - -	16 4 1	- - -	458 15
£	5 6 10	1,885 15 2	163 6 6	1,730 15 1	275 5 0	- - -	18,942 5
COUNTY OF HERTFORD.							
Baldock and Bournbridge	17 5 2	157 10 0	- - -	- - -	4 18 6	- - -	432 13
Cheshunt	28 7 10	- - -	238 17 4	- - -	32 18 7	- - -	1,916 11
Dunstable	- - -	204 18 10	- - -	(h) 100 0 0	11 1 7	- - -	341 0
Enfield Chase	- - -	- - -	- - -	- - -	12 18 10	- - -	191 5
Pondyards and Barnet	- - -	- - -	- - -	- - -	- - -	- - -	209 11
Reading and Hatfield	34 9 3	254 1 6	- - -	- - -	34 1 6	- - -	1,661 18
Sparrow's Herne	17 3 2	66 16 0	110 16 6	200 0 0	34 1 1	- - -	1,730 1
Stevenage and Biggleswade	- - -	85 13 8	- - -	(b) 200 0 0	14 4 0	- - -	504 9
Wadesmill	13 0 11	- - -	1 0 0	- - -	17 17 0	- - -	844 15
Watton	- - -	77 6 8	17 3 2	- - -	6 5 1	- - -	430 17
Welwyn	- - -	111 9 0	- - -	(k) 200 0 0	13 1 9	- - -	574 18
£	110 6 4	957 15 8	367 17 0	700 0 0	181 7 11	- - -	8,838 3
COUNTY OF HUNTINGDON.							
Bury and Stratton	22 6 3	228 11 0	- - -	- - -	29 15 10	- - -	1,095 17
Godmanchester to Cambridge	- - -	12 16 3	- - -	- - -	49 8 7	- - -	754 17
Godmanchester and Hartford	- - -	199 5 10	- - -	(m) 255 0 0	(n) 88 4 3	- - -	1,207 5
Kimbolton	10 6 2	120 12 0	- - -	- - -	12 15 0	- - -	775 9
Somersham	5 1 6	83 7 6	- - -	200 0 0	19 5 4	- - -	859 15
Stilton, &c.	- - -	- - -	- - -	- - -	8 5 10	- - -	914 14
£	37 13 11	644 12 7	- - -	455 0 0	207 14 10	- - -	5,607 18

(Continued from page 31.)

(a) For debts of 100*l.* (b) For debts of 250*l.* (c) The full arrears not calculated.
(g) Mis-stated in last return. (h) For debts of 200*l.* (i) Including 500*l.* at 5 per cent. (k) For debts of 222*l.*

DEBTS.						ARREARS OF INCOME.					
27. Bonded or Mortgage Debts.	28. Rate of Interest per cent.	29. Floating Debts.	30. Unpaid Interest.	31. Balance due to Treasurers on 31 Dec. 1860.	32. Total Debts.	33. Arrears of Tolls for current Year.	34. Arrears of Parish Composition for current Year.	35. Arrears of other Receipts for current Year.	36. Arrears of former Years.	37. Balance in Treasurers' Hands on 31st Dec. 1860.	38. Total Assets.
£ s. d.		£ s. d.	£ s. d.	£ s. d.	£ s. d.	£ s. d.	£ s. d.	£ s. d.	£ s. d.	£ s. d.	£ s. d.
- - -	- -	- - -	- - -	- - -	- - -	- - -	- - -	- - -	- - -	305 15 6	305 15 6
300 0 0	4½	- - -	- - -	- - -	300 0 0	10 0 0	- - -	- - -	1 16 8	837 10 8	849 7 4
1,050 0 0	4⅔	- - -	235 17 6	- - -	1,285 17 6	- - -	- - -	- - -	- - -	88 5 3	88 5 3
2,750 0 0	3⅝	10 0 0	125 12 6	- - -	2,885 12 6	- - -	- - -	- - -	- - -	268 8 5	268 8 5
1,800 0 0	4½	- - -	67 10 0	- - -	1,867 10 0	- - -	- - -	- - -	- - -	83 12 6	83 12 6
- - -	- -	- - -	- - -	151 18 11	151 18 11	—	—	—	—	—	—
400 0 0	5	- - -	- - -	- - -	400 0 0	- - -	- - -	- - -	- - -	163 4 3	163 4 3
3,400 0 0	2	10 15 6	50 0 0	- - -	3,460 15 6	- - -	- - -	- - -	- - -	152 15 4	152 15 4
100 0 0	5	- - -	- - -	37 18 5	137 18 5	—	—	—	—	—	—
11,300 0 0	5	- - -	(e) 1,677 16 3	- - -	12,977 16 3	- - -	100 0 0	- - -	- - -	144 5 9	244 5 9
1,056 0 0	4	- - -	42 4 9	- - -	1,098 4 9	- - -	- - -	- - -	- - -	18 7 9	18 7 9
2,700 0 0	4	- - -	68 0 0	- - -	2,768 0 0	- - -	- - -	- - -	- - -	122 16 6	122 16 6
- - -	- -	- - -	- - -	- - -	- - -	- - -	- - -	- - -	- - -	985 15 5	985 15 5
550 0 0	4½	- - -	- - -	- - -	550 0 0	18 16 0	- - -	- - -	- - -	325 4 3	344 0 3
2,475 0 0	4½ & 5	- - -	295 0 0	- - -	2,770 0 0	- - -	- - -	- - -	- - -	173 0 9	173 0 9
3,200 0 0	2½	- - -	- - -	- - -	3,200 0 0	- - -	- - -	- - -	- - -	310 14 6	310 14 6
1,500 0 0	1d.	- - -	0 8 9	- - -	1,500 8 9	- - -	- - -	- - -	- - -	41 19 1	41 19 1
88,823 15 6	- -	99 7 2	31,372 10 8	795 15 6	121,091 8 10	163 2 8	100 0 0	- - -	165 12 3	7,745 2 9	8,173 17 8
400 0 0	5	- - -	- - -	- - -	400 0 0	- - -	- - -	- - -	- - -	212 6 0	212 6 0
3,960 0 0	4½	30 15 0	- - -	- - -	3,990 15 0	- - -	- - -	- - -	- - -	212 8 9	212 8 9
5,800 0 0	4½	- - -	- - -	- - -	5,800 0 0	- - -	- - -	23 7 6	- - -	64 18 0	88 5 6
)4,252 0 0	5	22 7 0	- - -	- - -	4,274 7 0	- - -	- - -	- - -	- - -	170 7 9	170 7 9
4,640 0 0	4	62 1 0	34 10 0	- - -	4,736 11 0	- - -	- - -	10 10 0	- - -	305 16 3	316 6 3
700 0 0	5	- - -	- - -	- - -	700 0 0	- - -	- - -	36 0 0	- - -	77 0 5	113 0 5
3,006 15 2	none	- - -	- - -	- - -	3,006 15 2	—	—	—	—	—	—
1,800 0 0	5	- - -	- - -	- - -	1,800 0 0	- - -	- - -	- - -	- - -	87 13 7	87 13 7
)8,100 0 0	4½	- - -	- - -	517 6 10	8,617 6 10	- - -	- - -	14 5 0	- - -	- - -	14 5 0
4,435 0 0	5	- - -	8,420 5 0	4,194 18 10	17,050 3 10	—	—	—	—	—	—
100 0 0	5	- - -	- - -	- - -	100 0 0	- - -	- - -	- - -	- - -	75 4 3	75 4 3
(f) 1,350 0 0	4½	13 0 0	17 10 0	16 18 4	1,397 8 4	24 11 8	- - -	- - -	- - -	- - -	24 11 8
)2,102 18 5	5	- - -	- - -	- - -	2,102 18 5	- - -	- - -	- - -	- - -	335 2 11	335 2 11
2,946 0 0	4	- - -	- - -	219 10 1	3,165 10 1	—	—	—	—	—	—
43,592 13 7	- -	128 3 0	8,472 5 0	4,948 14 1	57,141 15 8	24 11 8	- - -	84 2 6	- - -	1,540 17 11	1,649 12 1
3,600 0 0	4½	- - -	5,276 18 9	- - -	8,876 18 9	- - -	- - -	- - -	- - -	259 5 1	259 5 1
- - -	- -	125 0 0	- - -	- - -	125 0 0	- - -	- - -	- - -	- - -	316 4 11	316 4 11
5,050 0 0	3	- - -	41 5 0	- - -	5,091 5 0	- - -	- - -	- - -	- - -	129 4 5	129 4 5
- - -	- -	50 0 0	- - -	- - -	50 0 0	- - -	- - -	- - -	- - -	1,479 9 1	1,479 9 1
- - -	- -	- - -	- - -	- - -	- - -	- - -	- - -	- - -	- - -	335 13 2	335 13 2
) 5,750 0 0	4½	- - -	- - -	- - -	5,750 0 0	- - -	- - -	- - -	- - -	626 1 1	626 1 1
1,300 0 0	4½	- - -	- - -	- - -	1,300 0 0	- - -	- - -	- - -	- - -	61 0 6	61 0 6
1,550 0 0	5	- - -	- - -	- - -	1,550 0 0	- - -	- - -	- - -	- - -	101 2 11	101 2 11
- - -	- -	210 0 0	- - -	- - -	210 0 0	- - -	- - -	- - -	16 5 0	377 17 5	394 2 5
1,000 0 0	4	25 0 0	40 0 0	- - -	1,065 0 0	- - -	- - -	- - -	- - -	148 6 6	148 6 6
2,488 0 0	4½ & 5	10 0 0	- - -	- - -	2,498 0 0	- - -	- - -	- - -	- - -	147 0 5	147 0 5
20,738 0 0	- -	420 0 0	5,358 3 9	- - -	26,516 3 9	- - -	- - -	- - -	16 5 0	3,981 5 6	3,997 10 6
6,530 0 0	(l) 3½	- - -	- - -	- - -	6,530 0 0	- - -	- - -	- - -	- - -	204 12 8	304 12 8
260 0 0	5	- - -	- - -	- - -	260 0 0	- - -	- - -	- - -	- - -	58 7 9	58 7 9
5,325 0 0	3½	60 0 0	155 10 7	- - -	5,540 10 7	- - -	- - -	- - -	7 19 7	304 0 1	311 19 8
3,484 19 5	3	- - -	- - -	- - -	3,484 19 5	- - -	- - -	- - -	- - -	335 9 11	335 9 11
1,540 0 0	5	- - -	- - -	- - -	1,540 0 0	- - -	- - -	- - -	- - -	236 11 6	236 11 6
- - -	- -	- - -	- - -	- - -	- - -	- - -	- - -	- - -	- - -	1,084 14 11	1,084 14 11
17,139 19 5	- -	60 0 0	155 10 7	- - -	17,355 10 0	- - -	- - -	- - -	7 19 7	2,323 16 10	2,331 16 5

(d) Including 500*l.* at 4 per cent. (e) Including 2,600*l.* at 5 per cent. (f) Including 350*l.* at 5 per cent.
(l) Reduced by Provisional Order. (m) For debts of 300*l.* (n) Including 67*l.* 16*s.* 3*d.* to South Division.

1. NAMES OF COUNTIES AND TRUSTS.	2. Balance in Treasurers' Hands on 1st Jan. 1860.	3. Balance due to the Treasurers on 1st. Jan. 1860.	INCOME. 4. Revenue received from Tolls.	5. Parish Composition in lieu of Statute Duty.	6. Estimated Value of Statute Duty performed.	7. Revenue from Fines.	8. Revenue from Incidental Receipts.	9. Amount Money b rowed on Security the Toll
COUNTY OF KENT.	£ s. d.	£ s. d.	£ s. d.	£ s. d.	£ s. d.	£ s. d.	£ s. d.	£ s.
Ashford and Ham Street	103 8 2	- - -	403 7 2	5 0 0	- - -	- -	3 10 0	- -
Ashford and Maidstone	261 1 11	- - -	1,135 5 6	- - -	- - -	- -	10 2 0	- -
Benenden	162 11 8	- - -	198 0 0	45 19 11	- - -	- -	- - -	- -
Bethersden	71 16 10	- - -	621 3 0	69 16 2	- - -	- -	6 18 0	- -
Biddenden to Boundgate	210 19 10	- - -	327 6 0	88 5 9	- - -	- -	- - -	- -
Brandbridges	216 6 4	- - -	536 19 7	- - -	- - -	- -	13 18 0	- -
Canterbury and Barham	69 0 3	- - -	736 0 0	- - -	- - -	- -	3 10 0	- -
Canterbury and Ramsgate :—								
First District	283 10 3	- - -	525 0 0	- - -	- - -	- -	4 0 0	- -
Second District	120 12 9	- - -	227 13 4	- - -	- - -	- -	- - -	- -
Canterbury and Sandwich	299 13 6	- - -	561 4 6	- - -	- - -	- -	- - -	- -
Chatham and Canterbury	830 3 0	- - -	1,116 7 6	- - -	- - -	- -	113 3 11	- -
Ditto, Macknade Branch	120 10 1	- - -	121 15 10	- - -	- - -	- -	- - -	- -
Dartford and Sevenoaks	525 0 4	- - -	506 0 2	- - -	- - -	- -	- - -	- -
Dartford and Strood	160 18 7	- - -	1,010 16 8	- - -	- - -	- -	2 0 0	- -
Dover to Barham Downs	314 9 11	- - -	759 16 6	- - -	- - -	- -	10 0 0	- -
Dover and Sandgate	26 16 6	- - -	725 0 0	- - -	- - -	- -	- - -	- -
Dover to Sandwich, through Deal	169 14 2	- - -	975 0 0	- - -	- - -	- -	30 19 2	- -
Dover to Sandwich, through Waldershare	177 3 2	- - -	397 18 8	- - -	- - -	- -	- - -	- -
Faversham, Hythe, and Canterbury	595 14 0	- - -	1,394 12 1	- - -	- - -	- -	27 19 6	- -
Folkestone and Barham	177 10 8	- - -	245 10 0	59 4 0	- - -	- -	- - -	- -
Goudhurst	7 1 7	- - -	225 14 1	45 0 0	- - -	- -	- - -	- -
Goudhurst, Gore, and Stilebridge	184 16 5	- - -	338 18 7	36 15 0	- - -	- -	8 10 0	- -
Gravesend and Wrotham	919 16 1	- - -	426 0 0	92 10 1	- - -	- -	13 3 6	- -
Greenwich and Woolwich, Lower Road	636 8 5	- - -	1,323 6 8	381 6 8	- - -	- -	- - -	- -
Hawkhurst Junction	68 5 0	- - -	160 0 0	- - -	- - -	- -	- - -	- -
Herne Bay	129 18 10	- - -	279 0 0	- - -	- - -	- -	76 8 10	- -
Kipping's Cross and Flimwell	- - -	9 10 8	402 19 11	- - -	- - -	- -	2 18 1	- -
Kipping's Cross and Wilsley Green	274 5 1	- - -	444 4 11	- - -	- - -	- -	- - -	- -
Maidstone and Biddenden	510 10 7	- - -	732 19 3	155 17 0	- - -	- -	- - -	- -
Maidstone and Cranbrook	1,024 11 7	- - -	1,082 15 0	- - -	- - -	- -	74 11 4	- -
Maidstone to Key Street	5 4 4	- - -	135 0 3	- - -	- - -	- -	14 11 0	- -
Malling and Strood	442 11 7	- - -	433 10 0	- - -	- - -	- -	- - -	- -
New Cross	2,478 16 8	- - -	11,201 13 4	- - -	- - -	- -	363 14 6	- -
Penshurst, Wat's Cross, and Cowden	6 17 8	- - -	397 0 0	- - -	- - -	- -	- - -	- -
Rochester and Maidstone	373 5 3	- - -	427 3 8	- - -	- - -	- -	- - -	- -
Sandwich, Margate, and Ramsgate	339 8 9	- - -	678 15 0	- - -	- - -	0 0 6	- - -	- -
Sevenoaks	776 5 1	- - -	359 4 7	- - -	- - -	- -	56 6 9	- -
Stockershead to Bagham's Cross	61 6 6	- - -	82 10 0	53 14 11	- - -	- -	- - -	- -
Tenterden	256 11 1	- - -	953 2 7	155 10 1	- - -	- -	8 5 0	- -
Tonbridge	- - -	358 0 0	1,157 11 11	- - -	- - -	- -	33 16 0	- -
Tonbridge and Ightham	108 13 2	- - -	216 1 3	43 15 0	- - -	- -	0 12 9	- -
Tonbridge and Maidstone	363 17 11	- - -	687 16 0	- - -	- - -	- -	19 0 0	- -
Wadhurst and West Farleigh	186 2 7	- - -	358 19 10	54 1 11	- - -	- -	5 0 0	- -
Westerham and Edenbridge	37 11 0	- - -	409 3 8	- - -	- - -	- -	1 16 6	- -
Whitstable	990 12 9	- - -	414 0 0	- - -	- - -	- -	(b)273 10 0	- -
Woodchurch	41 5 7	- - -	189 5 0	92 7 6	- - -	- -	7 12 6	- -
Wrotham Heath	163 19 4	- - -	385 0 7	- - -	- - -	0 2 6	21 11 0	- -
Wrotham and Maidstone	189 2 1	- - -	920 0 0	- - -	- - -	- -	30 0 0	- -
£	15,474 6 10	367 10 8	37,346 12 7	1,379 4 0	- - -	0 3 0	1,237 8 4	- -
COUNTY OF LANCASTER.								
Adlington and Westhoughton	102 15 1	- - -	337 10 0	- - -	- - -	- -	10 19 3	- -
Ashton and Platt Bridge	11 15 7	- - -	(c) - - -	- - -	- - -	- -	- - -	- -
Barton Bridge and Moses Gate	190 7 7	- - -	1,205 0 0	40 0 0	- - -	0 2 6	69 5 10	- -
Barton Bridge and Stretford	137 2 5	- - -	200 0 0	- - -	- - -	- -	4 10 2	- -
Blackburn to Addingham and Cocking End	1,235 12 4	- - -	4,452 4 2	- - -	- - -	0 11 9	70 14 1	- -
Blackburn and Preston	1,716 13 10	- - -	896 6 9	381 10 0	- - -	- -	19 12 7	2,000 0 0
Blackburn to Walton Cop	220 11 1	- - -	756 18 11	80 0 0	- - -	- -	- - -	- -
Bolton and Blackburn	807 1 9	- - -	1,796 12 5	- - -	- - -	2 17 3	14 9 1	- -
Bolton and Nightingale	681 14 1	- - -	2,203 10 0	- - -	- - -	1 18 9	35 1 5	- -
Bolton and St. Helens	431 17 8	- - -	1,866 0 0	- - -	- - -	- -	2 5 5	- -
Bolton and Westhoughton	165 11 4	- - -	425 0 0	- - -	- - -	0 11 9	1 7 10	- -
Burnley to Edenfield Chapel	384 7 4	- - -	1,770 6 4	- - -	- - -	- -	(g)167 13 6	- -
Bury to Blackburn, Whalley, &c.	19 4 4	- - -	4,845 7 11	22 6 0	- - -	- -	79 13 1	- -
Bury and Bolton	33 15 1	- - -	940 0 0	- - -	- - -	- -	12 1 2	- -
Clitheroe to Blackburn and Mellor Brook	- - -	58 0 2	1,011 8 5	99 18 5	- - -	- -	3 0 0	- -
Crossford Bridge and Manchester	- - -	41 12 7	2,260 1 0	- - -	- - -	- -	46 1 6	- -

(a) For 1½ years. (b) Including 250*l.* from Railway Company. (c) The Trustees have ceased to collect tolls.
(g) Including subscriptions towards improvements.

10. Total Income.	EXPENDITURE. 11. Manual Labour.	12. Team Labour and Carriage of Materials.	13. Materials for Surface Repairs.	14. Land purchased.	15. Damage done in obtaining Materials.	16. Tradesmen's Bills.	17. Salaries of Treasurer.	18. Salaries of Clerk.	19. Salaries of Surveyor.
£ s. d.	£ s. d.	£ s. d.	£ s. d.	£ s. d.	£ s. d.	£ s. d.	£ s. d.	£ s. d.	£ s. d.
411 17 2	37 16 0	73 3 3	34 19 10	- - -	8 5 5	15 14 9	5 5 0	5 5 0	15 0 0
1,145 7 6	175 2 4	82 17 10	345 9 10	- - -	3 7 2	47 3 6	16 16 0	16 16 0	50 0 0
243 19 11	17 9 3	43 9 6	26 14 6	- - -	- - -	10 2 9	- - -	10 0 0	- - -
697 17 2	89 12 8	107 3 4	112 11 11	- - -	24 11 2	13 13 7	5 0 0	10 0 0	30 0 0
415 11 9	91 5 9	64 1 9	25 9 7	- - -	- - -	11 8 4	10 0 0	10 10 0	25 0 0
550 17 7	84 14 1	31 8 3	51 9 6	- - -	- - -	55 14 8	6 0 0	10 0 0	- - -
739 10 0	83 1 6	49 14 0	56 4 7	- - -	- - -	30 19 2	- - -	20 0 0	45 0 0
529 0 0	88 3 9	67 9 2	23 2 6	- - -	- - -	29 0 10	- - -	25 0 0	30 0 0
227 13 4	- - -	- - -	- - -	- - -	- - -	6 12 0	- - -	15 0 0	- - -
561 4 6	152 7 5	72 8 9	125 0 0	- - -	- - -	34 15 10	- - -	25 0 0	40 0 0
1,229 11 5	339 17 4	33 13 6	386 0 5	- - -	- - -	40 8 6	- - -	20 0 0	50 0 0
121 15 10	- - -	- - -	- - -	- - -	- - -	2 18 7	- - -	5 0 0	- - -
506 0 2	231 3 4	77 5 0	122 17 4	- - -	0 17 8	18 6 0	- - -	- - -	46 16 0
1,012 16 8	210 6 3	13 6 0	570 12 4	- - -	- - -	27 3 7	- - -	- - -	80 0 0
769 16 6	161 19 9	109 11 0	275 11 3	- - -	- - -	35 14 10	10 0 0	17 19 7	65 0 0
725 0 0	136 3 6	187 13 8	124 2 10	- - -	- - -	22 17 1	10 0 0	30 0 0	30 0 0
1,005 19 2	173 2 3	199 4 3	149 10 3	- - -	- - -	41 15 6	10 0 0	20 0 0	54 12 0
397 18 8	85 18 3	47 4 3	52 15 6	- - -	- - -	22 3 1	10 0 0	10 0 0	25 0 0
1,422 11 7	268 5 10	130 17 10	297 4 2	- - -	15 15 3	103 4 5	- - -	30 0 0	90 0 0
304 14 0	77 3 0	28 12 0	10 3 6	- - -	- - -	26 14 8	10 0 0	10 0 0	20 0 0
270 14 1	33 12 4	14 16 7	4 6 1	- - -	- - -	8 0 9	5 0 0	10 0 0	15 12 0
384 3 7	68 8 0	51 7 0	37 8 5	- - -	- - -	10 17 10	- - -	10 10 0	5 0 0
531 13 7	64 14 8	- - -	105 15 2	- - -	- - -	39 5 1	- - -	20 0 0	20 0 0
1,704 13 4	219 3 6	274 16 8	447 10 1	- - -	- - -	14 2 2	- - -	30 0 0	35 0 0
160 0 0	30 15 0	33 0 0	25 10 0	- - -	- - -	24 0 0	- - -	10 0 0	1 0 0
355 8 10	48 15 7	3 6 0	100 0 0	- - -	- - -	5 14 1	- - -	25 0 0	20 0 0
405 18 0	- - -	- - -	- - -	- - -	- - -	3 12 0	- - -	15 0 0	- - -
444 4 11	67 17 0	67 14 3	16 12 6	- - -	- - -	17 16 9	5 0 0	8 8 0	- - -
888 16 3	117 17 10	106 9 1	50 18 8	- - -	- - -	11 14 11	10 0 0	20 0 0	25 0 0
1,157 6 4	281 4 8	439 8 5	205 16 11	- - -	- - -	53 16 11	10 0 0	20 0 0	50 0 0
149 11 3	55 14 0	0 15 0	48 12 6	- - -	- - -	14 9 5	- - -	5 5 0	15 0 0
433 10 0	66 13 7	- - -	90 10 9	- - -	- - -	19 3 7	- - -	31 10 0	30 0 0
11,565 7 10	2,625 0 11	2,913 19 5	3,383 17 6	- - -	169 1 10	339 9 5	- - -	200 0 0	350 0 0
397 0 0	71 17 0	131 15 0	56 8 9	- - -	- - -	8 18 7	- - -	30 0 0	30 0 0
427 3 8	127 11 9	18 0 9	126 10 10	- - -	- - -	14 1 9	10 0 0	20 0 0	52 0 0
678 15 6	160 10 3	98 15 3	65 14 3	- - -	- - -	17 17 9	(a) 22 10 0	15 0 0	30 0 0
415 11 4	118 18 0	91 4 4	85 1 8	- - -	- - -	17 3 3	20 0 0	42 0 0	60 0 0
136 4 11	38 10 9	9 2 9	10 7 9	- - -	- - -	3 1 11	3 0 0	10 10 0	10 0 0
1,116 17 8	144 1 11	206 1 6	134 2 2	- - -	7 15 4	40 16 1	- - -	25 0 0	40 0 0
1,191 7 11	241 8 11	495 13 7	292 11 10	- - -	- - -	41 16 10	- - -	80 0 0	70 0 0
260 9 0	83 18 10	38 8 6	24 19 6	- - -	- - -	6 16 9	- - -	- - -	20 0 0
706 16 0	245 14 3	252 6 8	119 11 0	- - -	2 0 0	27 5 4	15 0 0	20 0 0	50 1 0
418 1 9	59 11 0	68 4 2	22 6 10	- - -	- - -	9 5 5	- - -	10 10 0	10 0 0
411 0 2	162 18 4	119 2 6	45 0 10	- - -	- - -	15 10 3	- - -	12 12 0	44 17 0
687 10 0	90 10 4	23 1 6	256 17 0	- - -	- - -	131 16 7	- - -	15 0 0	30 0 0
289 5 0	36 2 3	44 11 9	45 16 1	- - -	- - -	13 0 7	10 0 0	10 0 0	10 0 0
406 14 1	132 14 0	99 8 5	76 3 4	- - -	- - -	38 0 6	10 0 0	42 0 0	40 0 0
950 0 0	394 8 2	- - -	351 16 11	- - -	- - -	42 9 7	- - -	75 0 0	100 0 0
39,963 7 11	8,288 5 1	7,020 12 5	9,020 7 2	- - -	231 13 10	1,586 15 9	213 11 0	1,103 15 7	1,859 18 0
348 9 3	- - -	- - -	- - -	- - -	- - -	8 8 1	10 0 0	10 0 0	- - -
- - -	- - -	- - -	- - -	- - -	- - -	- - -	- - -	- - -	- - -
1,314 8 4	(d) 674 9 9	80 4 3	100 12 6	- - -	- - -	67 4 5	21 0 0	20 0 0	30 0 0
204 10 2	58 0 6	4 8 6	6 11 7	- - -	- - -	13 7 6	- - -	- - -	10 0 0
4,523 10 0	627 5 3	152 17 9	917 19 2	- - -	44 12 11	55 10 0	(e) 25 0 0	40 0 0	135 0 0
3,297 9 4	118 16 2	14 1 6	100 3 11	- - -	1 6 1	19 4 2	20 0 0	34 2 10	16 0 0
836 18 11	207 14 4	72 6 4	162 7 0	- - -	- - -	- - -	2 0 0	30 0 0	30 0 0
1,813 18 9	- - -	- - -	- - -	- - -	- - -	- - -	- - -	80 0 0	24 0 0
2,240 10 2	(f) 500 0 0	- - -	- - -	- - -	- - -	25 16 3	- - -	21 0 0	- - -
1,868 5 5	393 14 1	168 5 3	145 0 7	11 10 0	- - -	112 7 8	- - -	52 10 0	80 0 0
426 19 7	125 19 1	34 19 5	20 11 10	- - -	- - -	10 7 7	- - -	20 0 0	- - -
1,937 19 10	327 3 2	121 9 0	689 10 2	- - -	- - -	29 4 3	(e) 15 0 0	21 0 0	70 0 0
4,947 7 0	1,136 5 1	553 11 0	824 8 4	- - -	2 18 9	154 6 8	- - -	130 0 0	200 0 0
952 1 2	- - -	- - -	- - -	- - -	- - -	8 15 0	10 0 0	26 5 0	20 0 0
1,114 6 10	140 18 10	72 7 10	118 7 6	- - -	- - -	2 8 2	- - -	20 0 0	25 0 0
2,306 2 6	400 6 1	114 7 0	851 12 6	- - -	- - -	146 2 2	- - -	- - -	130 0 0

(d) Including payments to parishes. (e) To accountant. (f) Allowed to townships.

(Continued on page 36.)

EXPENDITURE—*continued.*

NAMES OF COUNTIES AND TRUSTS.	20. Law Charges.	21. Interest of Debt.	22. Improvements.	23. Debts paid off.	24. Incidental Expenses.	25. Estimated Value of Statute Duty performed.	26. Total Expenditure
COUNTY OF KENT.	£ s. d.	£ s. d.	£ s. d.	£ s. d.	£ s. d.	£ s. d.	£ s. d.
Ashford and Ham Street	- - -	91 12 4	- - -	(a) 89 0 0	11 8 3	- - -	387 9 10
Ashford and Maidstone	- - -	7 1 10	32 0 0	310 0 0	18 7 5	- - -	1,105 1 11
Benenden	7 6 2	63 9 2	- - -	(b) 100 0 0	2 19 2	- - -	281 10 6
Bethersden	39 5 6	126 6 0	- - -	- - -	28 0 0	- - -	582 4 2
Biddenden to Boundgate	29 12 5	136 2 2	- - -	- - -	5 9 1	- - -	408 19 1
Brandbridges	- - -	525 10 3	- - -	- - -	- - -	- - -	764 16 9
Canterbury and Barham	9 14 4	141 0 8	150 0 0	- - -	5 19 5	- - -	591 13 8
Canterbury and Ramsgate:—							
First District	8 1 6	44 11 8	- - -	400 0 0	0 2 0	- - -	715 11 5
Second District	15 15 6	92 10 8	- - -	(e) 150 0 0	7 10 6	- - -	287 8 8
Canterbury and Sandwich	16 14 8	172 0 6	- - -	200 0 0	12 7 11	- - -	850 15 1
Chatham and Canterbury	- - -	37 8 7	15 0 0	405 0 0	9 16 4	- - -	1,337 4 8
Ditto, Macknade Branch	- - -	- - -	- - -	120 0 0	2 12 0	- - -	130 10 7
Dartford and Sevenoaks	57 16 6	- - -	- - -	- - -	- - -	- - -	555 1 10
Dartford and Strood	- - -	25 18 1	191 15 8	- - -	18 11 0	- - -	1,137 12 11
Dover to Barham Downs	23 6 7	- - -	- - -	- - -	30 12 1	- - -	729 15 1
Dover and Sandgate	- - -	96 17 0	- - -	- - -	53 18 4	- - -	691 12 5
Dover to Sandwich, through Deal	25 11 8	85 6 7	- - -	50 0 0	135 10 3	- - -	944 12 9
Dover to Sandwich, through Waldershare	28 12 2	65 2 4	- - -	(a) 75 0 0	31 7 6	- - -	453 3 1
Faversham, Hythe, and Canterbury	17 14 4	117 13 8	104 11 7	200 0 0	28 11 7	- - -	1,403 18 8
Folkeston and Barham	23 9 9	89 9 9	- - -	- - -	26 16 3	- - -	322 8 11
Goudhurst	- - -	105 0 0	- - -	- - -	5 7 11	- - -	201 15 8
Goudhurst, Gore, and Stilebridge	1 6 0	66 0 0	- - -	100 0 0	8 15 1	- - -	359 12 4
Gravesend and Wrotham	4 5 0	128 0 0	- - -	(g) 199 10 0	(h) 557 6 3	- - -	1,138 16 2
Greenwich and Woolwich, Lower Road	10 10 0	144 12 10	11 17 0	584 15 10	35 15 3	- - -	1,808 3 4
Hawkhurst Junction	- - -	- - -	- - -	(k) 78 15 0	25 5 0	- - -	228 5 0
Herne Bay	3 2 8	67 8 7	- - -	100 0 0	22 4 0	- - -	395 10 11
Kipping's Cross and Flimwell	55 0 8	179 6 2	- - -	- - -	15 16 6	- - -	268 15 4
Kipping's Cross and Wilsley Green	1 9 6	49 15 3	- - -	150 0 0	18 17 2	- - -	403 10 5
Maidstone and Biddenden	- - -	359 9 10	- - -	(m) 90 0 0	33 12 0	- - -	825 2 4
Maidstone and Cranbrook	10 1 7	- - -	1,088 3 7	- - -	11 10 8	- - -	2,170 2 9
Maidstone to Key Street	- - -	- - -	- - -	- - -	2 12 6	- - -	142 8 6
Malling and Strood	- - -	162 12 0	- - -	(n) 200 0 0	- - -	- - -	600 9 11
New Cross	203 1 1	- - -	336 11 8	- - -	(o) 1,071 15 10	- - -	11,592 17 8
Penshurst, Wat's Cross, and Cowden	12 5 0	- - -	- - -	- - -	8 10 0	- - -	349 14 4
Rochester and Maidstone	- - -	- - -	55 6 6	- - -	1 0 0	- - -	424 11 7
Sandwich, Margate, and Ramsgate	12 15 4	117 13 9	- - -	200 0 0	15 3 8	- - -	756 0 3
Sevenoaks	- - -	- - -	- - -	- - -	9 8 6	- - -	443 15 9
Stockershead to Bagham's Cross	5 14 2	40 0 0	- - -	- - -	5 17 6	- - -	136 4 10
Tenterden	15 5 4	210 9 0	- - -	(p) 293 19 10	30 13 8	- - -	1,148 4 10
Tonbridge	28 17 6	4 3 3	- - -	- - -	21 1 2	- - -	1,275 13 1
Tonbridge and Ightham	27 11 4	- - -	- - -	- - -	5 6 6	- - -	207 1 5
Tonbridge and Maidstone	9 9 0	- - -	- - -	- - -	9 14 8	- - -	751 1 11
Wadhurst and West Farleigh	2 3 0	92 4 8	- - -	- - -	10 16 10	- - -	285 1 11
Westerham and Edenbridge	- - -	- - -	- - -	- - -	3 14 0	- - -	403 14 11
Whitstable	4 3 10	- - -	- - -	- - -	86 9 3	- - -	637 18 6
Woodchurch	2 3 8	65 17 7	- - -	(q) 24 15 0	4 14 3	- - -	267 1 2
Wrotham Heath	- - -	- - -	- - -	- - -	7 14 6	- - -	446 0 9
Wrotham and Maidstone	- - -	- - -	- - -	- - -	2 0 0	- - -	965 14 8
£	712 5 9	3,710 14 2	1,985 6 0	4,120 15 8	2,461 1 9	- - -	42,315 2 2
COUNTY OF LANCASTER.							
Adlington and Westhoughton	- - -	82 10 9	- - -	(r) 185 0 0	22 15 4	- - -	318 14 2
Ashton and Platt Bridge	- - -	- - -	- - -	- - -	- - -	- - -	- - -
Barton Bridge and Moses Gate	28 4 8	21 15 9	20 17 11	- - -	40 3 3	- - -	1,104 12 6
Barton Bridge and Stretford	30 18 2	125 13 9	- - -	- - -	21 11 10	- - -	270 11 10
Blackburn to Addingham and Cocking End	8 12 11	970 5 8	- - -	(s) 950 10 0	120 2 11	- - -	4,047 16 7
Blackburn and Preston	- - -	435 2 2	3,608 12 11	150 0 0	37 3 3	- - -	4,554 13 0
Blackburn to Walton Cop	- - -	314 6 3	- - -	- - -	10 5 3	- - -	828 19 2
Bolton and Blackburn	- - -	1,039 5 9	- - -	(u) 550 0 0	49 5 8	- - -	1,742 11 5
Bolton and Nightingale	27 6 5	618 8 10	- - -	(v) 1,225 0 0	55 4 9	- - -	2,472 16 3
Bolton and St. Helens	805 12 0	376 11 6	57 10 0	- - -	31 19 5	- - -	2,235 0 6
Bolton and Westhoughton	- - -	86 19 3	- - -	100 0 0	16 9 6	- - -	415 6 8
Burnley to Edenfield Chapel	0 13 4	149 12 0	- - -	- - -	42 13 3	- - -	1,466 5 2
Bury to Blackburn, Whalley, &c.	- - -	466 18 11	424 11 7	1,100 0 0	116 11 0	- - -	5,109 11 4
Bury and Bolton	- - -	324 2 7	- - -	(x) 400 0 0	38 10 10	- - -	827 13 5
Clitheroe to Blackburn and Mellor Brook	10 0 0	750 8 3	- - -	- - -	30 3 1	- - -	1,169 13 8
Crossford Bridge and Manchester	45 18 0	- - -	- - -	- - -	(y) 222 0 2	- - -	1,910 5 11

(Continued from page 35.)

(a) For debts of 100*l.* (b) For debts of 130*l.* (c) Interest reduced by consent.
(g) For debts of 400*l.* (h) Including 549*l.* 17*s.* 9*d.* due from the bankers. (i) Reduced by the omission of old arrears.
(n) For debts of 425*l.* (o) Including watering 864*l.* 15*s.* 11*d.* (p) For debts of 450*l.*
(t) Including 3,850*l.* at 5 per cent. (u) For debts of 659*l.* 10*s.* (v) For debts of 1,312*l.* 10*s.*

DEBTS.					ARREARS OF INCOME.					
27. Bonded or Mortgage Debts.	28. Rate of Interest per cent.	29. Floating Debts.	30. Unpaid Interest.	31. Balance due to Treasurers on 31 Dec. 1860.	32. Total Debts.	33. Arrears of Tolls for current Year.	34. Arrears of Parish Composition for current Year.	35. Arrears of other Receipts for current Year.	36. Arrears of former Years.	37. Balance in Treasurers' Hands on 31st Dec. 1860.	38. Total Assets.
£ s. d.		£ s. d.	£ s. d.	£ s. d.	£ s. d.	£ s. d.	£ s. d.	£ s. d.	£ s. d.	£ s. d.	£ s. d.
2,340 0 0	4	- - -	- - -	- - -	2,340 0 0	- - -	- - -	- - -	- - -	127 15 6	127 15 6
- - -	- - -	- - -	- - -	- - -	- - -	- - -	- - -	- - -	- - -	301 7 6	301 7 6
1,600 0 0	4	21 16 4	- - -	- - -	1,621 16 4	- - -	- - -	14 0 0	106 10 1	125 1 1	245 11 2
4,085 13 11	(c) 3	- - -	61 5 8	- - -	4,146 19 7	- - -	- - -	- - -	- - -	187 9 10	187 9 10
2,613 5 0	(d) 4	- - -	104 10 7	- - -	2,717 15 7	- - -	- - -	- - -	- - -	217 12 6	217 12 6
7,351 17 6	4 & 5	- - -	3,109 2 10	- - -	10,461 0 4	- - -	- - -	- - -	- - -	2 7 2	2 7 2
4,300 0 0	4½	6 10 8	230 14 10	- - -	4,537 5 6	- - -	- - -	- - -	- - -	216 16 7	216 16 7
400 0 0	4	18 11 0	16 0 0	- - -	434 11 0	- - -	- - -	- - -	- - -	96 18 10	96 18 10
3,400 0 0	2	- - -	91 0 0	- - -	3,491 0 0	- - -	- - -	- - -	- - -	60 17 5	60 17 5
3,650 0 0	5	15 8 3	287 10 0	- - -	3,952 18 3	- - -	- - -	- - -	- - -	10 2 11	10 2 11
567 0 0	4	45 0 0	- - -	- - -	612 0 0	4 0 6	- - -	- - -	- - -	722 9 9	726 10 3
1,250 0 0	none	- - -	- - -	- - -	1,250 0 0	- - -	- - -	- - -	- - -	111 15 4	111 15 4
107 10 0	4	- - -	(f) - - -	- - -	107 10 0	- - -	- - -	- - -	- - -	475 18 8	475 18 8
800 0 0	4⅞ & 5	216 3 9	14 10 0	- - -	1,030 13 9	- - -	- - -	- - -	- - -	36 2 4	36 2 4
- - -	- - -	- - -	- - -	- - -	- - -	- - -	- - -	- - -	- - -	354 11 4	354 11 4
2,400 0 0	4	- - -	24 0 0	- - -	2,424 0 0	- - -	- - -	- - -	- - -	60 4 1	60 4 1
2,169 0 0	5	- - -	430 18 4	- - -	2,599 18 4	- - -	- - -	- - -	- - -	231 0 7	231 0 7
2,200 0 0	3	68 0 0	40 10 0	- - -	2,308 10 0	138 17 10	- - -	- - -	- - -	121 18 9	260 16 7
2,850 0 0	4	45 0 0	49 10 0	- - -	2,944 10 0	- - -	- - -	- - -	- - -	614 6 11	614 6 11
4,475 0 0	2	- - -	- - -	- - -	4,475 0 0	- - -	21 0 0	- - -	- - -	159 15 9	180 15 9
2,100 0 0	5	55 10 10	1,906 5 0	- - -	4,061 15 10	- - -	- - -	- - -	- - -	76 0 0	76 0 0
2,150 0 0	3	65 0 10	- - -	- - -	2,215 0 10	- - -	- - -	- - -	- - -	209 7 8	209 7 8
6,400 0 0	2	- - -	(i) 110 0 0	- - -	6,510 0 0	- - -	4 0 0	- - -	- - -	312 13 6	316 13 6
4,685 4 0	2½ & 3½	276 0 4	68 15 8	- - -	5,030 0 0	- - -	- - -	- - -	- - -	532 18 5	532 18 5
16,250 0 0	5	852 17 5	13,499 16 0	- - -	30,602 13 5	—	—	—	—	—	—
2,300 0 0	3	- - -	17 0 0	- - -	2,317 0 0	- - -	- - -	- - -	- - -	89 16 9	89 16 9
7,400 0 0	(l) 2	65 12 8	- - -	- - -	7,465 12 8	- - -	- - -	- - -	35 15 0	127 12 0	163 7 0
1,200 0 0	4	152 19 7	- - -	- - -	1,352 19 7	- - -	- - -	- - -	- - -	314 19 7	314 19 7
9,744 0 0	4	- - -	439 12 11	- - -	10,183 12 11	- - -	16 4 10	- - -	34 15 0	574 4 6	625 4 4
- - -	- - -	105 2 5	- - -	- - -	105 2 5	- - -	- - -	- - -	- - -	11 15 2	11 15 2
- - -	- - -	- - -	- - -	- - -	- - -	- - -	- - -	- - -	- - -	12 7 2	12 7 2
4,020 0 0	2	- - -	43 0 0	- - -	4,063 0 0	- - -	- - -	- - -	- - -	275 11 8	275 11 8
- - -	- - -	2,739 16 5	- - -	- - -	2,739 16 5	- - -	- - -	132 1 8	- - -	2,451 6 10	2,583 8 6
- - -	- - -	- - -	- - -	- - -	- - -	- - -	- - -	- - -	- - -	54 3 4	54 3 4
- - -	- - -	- - -	- - -	- - -	- - -	- - -	- - -	- - -	- - -	375 17 4	375 17 4
2,200 0 0	5	- - -	61 0 0	- - -	2,261 0 0	- - -	- - -	- - -	- - -	262 4 0	262 4 0
- - -	- - -	- - -	- - -	- - -	- - -	- - -	- - -	40 0 0	- - -	748 0 8	788 0 8
2,075 0 0	2	- - -	65 10 0	- - -	2,140 10 0	- - -	- - -	- - -	- - -	61 6 7	61 6 7
6,765 0 0	3	15 0 0	21 0 0	- - -	6,801 0 0	- - -	- - -	- - -	- - -	225 3 11	225 3 11
- - -	- - -	- - -	- - -	442 5 2	442 5 2	—	—	—	—	—	—
4,862 10 0	5	- - -	11,463 2 6	- - -	16,325 12 6	- - -	28 15 0	2 13 7	4 17 11	162 0 9	198 7 3
- - -	- - -	- - -	- - -	- - -	- - -	- - -	- - -	- - -	- - -	319 12 0	319 12 0
3,500 0 0	2¾	76 6 11	- - -	- - -	3,576 6 11	- - -	- - -	- - -	- - -	319 2 5	319 2 5
5,820 0 0	4	- - -	14,691 4 0	- - -	20,511 4 0	- - -	- - -	- - -	- - -	44 16 3	44 16 3
- - -	- - -	- - -	- - -	- - -	- - -	- - -	- - -	- - -	- - -	1,040 4 3	1,040 4 3
3,293 18 3	2	- - -	- - -	- - -	3,293 18 3	- - -	- - -	- - -	- - -	63 9 5	63 9 5
- - -	- - -	- - -	- - -	- - -	- - -	- - -	- - -	- - -	- - -	124 12 8	124 12 8
- - -	- - -	237 9 4	- - -	- - -	237 9 4	- - -	- - -	- - -	- - -	173 7 5	173 7 5
31,324 18 8	- -	5,078 6 9	46,845 18 4	442 5 2	183,691 8 11	142 18 4	69 19 10	188 15 3	181 18 0	13,197 7 1	13,780 18 6
4,000 0 0	2	- - -	1 0 0	- - -	4,001 0 0	40 0 0	- - -	- - -	- - -	132 10 2	172 10 2
1,152 4 8	5	- - -	- - -	- - -	1,152 4 8	- - -	- - -	- - -	- - -	11 15 7	11 15 7
500 0 0	3 to 4½	36 10 0	5 14 9	- - -	542 4 9	26 0 2	- - -	- - -	- - -	400 3 5	426 3 7
1,750 0 0	5	33 12 10	- - -	- - -	1,783 12 10	- - -	- - -	- - -	- - -	71 0 9	71 0 9
21,524 19 4	4	- - -	319 15 6	- - -	21,844 14 10	- - -	- - -	- - -	- - -	1,711 5 9	1,711 5 9
19,208 2 6	2	- - -	85 5 11	- - -	19,293 8 5	- - -	- - -	- - -	- - -	459 10 2	459 10 2
7,506 10 0	5	80 0 0	188 6 10	- - -	7,774 16 10	55 10 0	- - -	- - -	- - -	228 10 10	284 0 10
19,903 14 6	5	71 18 4	50 11 7	- - -	20,026 4 5	- - -	- - -	- - -	- - -	878 9 1	878 9 1
19,108 14 11	3	- - -	- - -	- - -	19,108 14 11	7 10 0	- - -	- - -	- - -	449 8 0	456 18 0
7,501 15 2	5	57 12 6	179 2 8	- - -	7,738 10 4	- - -	- - -	- - -	- - -	65 2 7	65 2 7
1,670 0 0	5	23 10 5	- - -	- - -	1,693 10 5	- - -	- - -	- - -	- - -	177 4 3	177 4 3
3,700 0 0	4 & 5	- - -	107 15 5	- - -	3,807 15 5	- - -	- - -	- - -	- - -	856 2 0	856 2 0
8,050 0 0	5	- - -	- - -	143 0 0	8,193 0 0	—	—	—	—	—	—
15,757 17 3	2	- - -	20 0 0	- - -	15,777 17 3	- - -	- - -	- - -	- - -	158 2 10	158 2 10
12,600 0 0	5	- - -	- - -	113 7 0	12,713 7 0	—	—	—	—	—	—
- - -	- - -	- - -	- - -	- - -	- - -	- - -	- - -	- - -	- - -	354 4 0	354 4 0

(d) Reduced from 5 per cent.
(k) Part of floating debt.
(q) For a debt of 50*l.*
(x) For debts of 544*l.* 12*s.* 7*d.*
(e) For debts of 300*l.*
(l) Reduced by Provisional Order, January 1861.
(r) For debts of 200*l.*
(f) Interest unclaimed.
(m) For debts of 150*l.*
(s) For debts of 996*l.* 4*s.*
(y) Including 96*l.* 9*s.* 11*d.* rents, and 65*l.* 19*s.* 5*d.* for watering.

1. NAMES OF COUNTIES AND TRUSTS.	2. Balance in Treasurers' Hands on 1st Jan. 1860.	3. Balance due to the Treasurers on 1st Jan. 1860.	INCOME. 4. Revenue received from Tolls.	5. Parish Composition in lieu of Statute Duty.	6. Estimated Value of Statute Duty performed.	7. Revenue from Fines.	8. Revenue from Incidental Receipts.	9. Amount of Money borrowed o the Securit of the Tolls
COUNTY OF LANCASTER —*continued.*	£ s. d.	£ s. d.	£ s. d.	£ s. d.	£ s. d.	£ s. d.	£ s. d.	£ s. d
Dryclough, Shaw, and Rochdale	2,010 17 2	- - -	1,319 0 0	- - -	- - -	- - -	- - -	- -
Edenfield Chapel to Little Bolton	1,158 17 9	- - -	1,958 15 0	18 0 0	- - -	0 8 9	23 6 10	- -
Elton and Blackburn	207 14 8	- - -	575 0 0	- - -	- - -	- - -	23 15 6	- -
Finnington and Chorley	- - -	555 0 10	249 6 0	- - -	50 0 0	- - -	9 6 0	- -
Garstang and Heiring-syke	63 3 2	- - -	564 15 0	- - -	- - -	- - -	4 8 8	- -
Haslingden and Todmorden	405 6 0	- - -	3,682 17 10	40 17 2	- - -	1 15 6	144 2 11	- -
Hulme and Eccles	356 13 9	- - -	800 0 0	- - -	- - -	- - -	14 12 1	- -
Hulton	81 3 1	- - -	572 1 8	- - -	- - -	0 15 3	24 13 2	- -
Ince, Hindley, and Westhoughton	129 13 8	- - -	569 0 2	- - -	- - -	- - -	2 13 7	- -
Kirkby Kendal and Kirkby Ireleth	165 7 10	- - -	375 15 7	33 14 11	- - -	- - -	6 2 0	- -
Liverpool, Prescot, Ashton, and Warrington	200 18 10	- - -	4,954 2 2	- - -	- - -	24 6 8	62 8 1	- -
Liverpool and Preston	342 18 2	- - -	3,227 11 9	- - -	- - -	4 11 0	61 19 11	- -
Livesey Branch	34 2 10	- - -	39 0 2	- - -	- - -	- - -	- - -	- -
Manchester and Ashton-under-Lyne New Road	864 18 8	- - -	976 1 8	- - -	- - -	- - -	23 1 1	- -
Manchester and Bury New Road	1,319 8 0	- - -	1,610 0 0	- - -	- - -	- - -	106 4 5	- -
Manchester, Oldham, and Austerlands	2,466 4 4	- - -	7,615 3 8	- - -	- - -	- - -	28 8 5	- -
Manchester to Rochdale, &c., Manchester District	52 9 2	- - -	1,150 0 0	- - -	- - -	- - -	9 6 8	- -
Manchester and Saltersbrook	- - -	803 15 11	3,929 12 10	- - -	- - -	- - -	58 8 4	- -
Mather Fold and Hardman's	41 6 3	- - -	34 0 2	- - -	- - -	- - -	0 7 9	- -
Moses Gate District	488 0 3	- - -	1,692 10 0	- - -	- - -	- - -	43 0 10	- -
Ditto, Ringley District	167 19 4	- - -	444 1 1	- - -	- - -	- - -	17 15 7	- -
Oldham and Ripponden	661 9 8	- - -	820 0 0	- - -	- - -	1 0 0	35 11 10	- -
Pendleton Roads	1,308 1 7	- - -	8,666 4 0	- - -	- - -	- - -	106 16 8	- -
Penwortham and Wrightington	188 16 0	- - -	820 0 0	- - -	- - -	0 7 9	30 6 10	- -
Preston and Garstang	33 0 6	- - -	913 6 8	- - -	- - -	- - -	- - -	- -
Prestwich, Bury, and Radcliffe	1,848 1 9	- - -	2,108 16 0	- - -	- - -	- - -	62 7 7	2,000 0 0
Radcliffe	43 8 5	- - -	975 0 0	- - -	- - -	0 8 0	12 3 4	- -
Ridghill and Lanes, and Holehouse	81 0 7	- - -	420 10 9	- - -	- - -	- - -	- - -	- -
Rochdale, Bamford, and Bury	128 16 6	- - -	900 0 0	- - -	- - -	- - -	11 1 4	- -
Rochdale and Burnley	177 16 2	- - -	3,462 8 8	22 7 1	- - -	0 18 9	108 0 2	- -
Rochdale and Edenfield	361 17 10	- - -	600 0 0	- - -	- - -	- - -	6 4 0	- -
Rochdale Lane-end to Land's-end in Heaton	- - -	34 19 2	400 0 0	172 10 0	- - -	- - -	- - -	- -
Rochdale and Manchester	1,493 0 10	- - -	3,600 0 0	- - -	- - -	- - -	149 9 9	- -
Sharples and Hoghton	465 15 9	- - -	365 18 10	- - -	- - -	- - -	9 1 11	- -
Standedge and Oldham	566 19 10	- - -	675 6 8	- - -	- - -	0 5 0	31 4 8	- -
Sudden Bridge to Bury	143 6 5	- - -	1,080 0 0	- - -	- - -	- - -	2 15 7	- -
Ulverstone, Milnthorpe, and Lancaster	363 3 9	- - -	637 19 0	- - -	- - -	- - -	17 4 3	- -
Warrington to Lower Irlam	323 3 1	- - -	178 10 0	- - -	- - -	1 16 6	8 18 9	- -
Warrington and Wigan	452 4 9	- - -	552 10 0	- - -	- - -	0 8 0	35 11 9	- -
Wigan and Preston, North of Yarrow	148 8 0	- - -	863 7 0	- - -	- - -	- - -	14 14 10	- -
Ditto, South of Yarrow	156 16 9	- - -	622 10 0	- - -	- - -	- - -	9 14 11	- -
£	25,641 0 7	1,493 8 8	89,967 8 3	911 3 7	50 0 0	43 3 2	1,852 4 11	4,000 0 0
COUNTY OF LEICESTER.								
Appleby	12 7 7	- - -	115 0 0	- - -	- - -	2 2 0	- - -	- - -
Ashby-de-la-Zouch	- - -	237 9 6	1,068 0 0	- - -	- - -	0 18 0	1 9 10	- - -
Bridgeford Lane and Kettering (South Part of Northern Division)	28 16 5	- - -	568 5 0	- - -	- - -	- - -	31 15 6	- - -
Burton Bridge to Market Bosworth	177 12 9	- - -	1,464 14 9	- - -	- - -	- - -	31 0 0	- - -
Desford	360 6 4	- - -	365 18 4	- - -	- - -	- - -	- - -	- - -
Hinckley and Lutterworth	234 14 7	- - -	632 0 0	- - -	- - -	- - -	- - -	- - -
Hinckley and Melbourne	76 2 6	- - -	853 17 8	- - -	- - -	- - -	72 10 3	- - -
Hinckley and Narborough	569 14 1	- - -	1,661 10 0	- - -	- - -	13 6 11	7 5 0	- - -
Hinckley and Narborough (through Sapcote)	- - -	20 1 11	185 1 1	- - -	- - -	- - -	3 17 0	- - -
Leicester and Lutterworth	116 12 10	- - -	639 10 0	- - -	- - -	- - -	- - -	- - -
Leicester and Peterborough, Leicester District	15 12 2	- - -	1,150 15 0	- - -	- - -	- - -	1 5 0	- - -

(*a*) For 3 years. (*b*) To comptroller. (*c*) Paid to townships.

10.	EXPENDITURE. 11.	12.	13.	14.	15.	16.	17.	18.	19.
Total Income.	Manual Labour.	Team Labour and Carriage of Materials.	Materials for Surface Repairs.	Land purchased.	Damage done in obtaining Materials.	Tradesmen's Bills.	Salaries of Treasurer.	Clerk.	Surveyor.
£ s. d.	£ s. d.	£ s. d.	£ s. d.	£ s. d.	£ s. d.	£ s. d.	£ s. d.	£ s. d.	£ s. d.
1,319. 0 0	- - -	- - -	- - -	- - -	- - -	22 13 0	- - -	20 0 0	- - -
2,000 10 7	8 19 2	- - -	6 15 0	- - -	- - -	27 16 3	- - -	45 0 0	20 0 0
598 15 6	- - -	- - -	- - -	- - -	- - -	3 6 8	5 0 0	21 0 0	20 0 0
308 12 0	22 9 6	- - -	- - -	- - -	- - -	0 3 0	- - -	- - -	10 0 0
569 3 8	- - -	- - -	- - -	- - -	- - -	20 16 6	10 0 0	20 0 0	- - -
3,869 13 5	799 17 3	242 16 6	905 5 11	- - -	29 13 0	82 14 9	35 0 0	5 5 0	100 0 0
814 12 1	- - -	- - -	- - -	- - -	- - -	32 3 0	- - -	42 0 0	12 0 0
597 10 1	289 15 2	126 17 7	173 7 1	- - -	- - -	24 13 3	- - -	20 0 0	- - -
571 13 9	207 3 4	52 12 9	129 19 1	- - -	- - -	- - -	10 0 0	10 10 0	15 0 0
415 12 6	135 0 0	28 15 7	- - -	- - -	- - -	- - -	- - -	15 0 0	25 0 0
5,040 16 11	1,275 15 8	747 13 3	956 17 11	- - -	- - -	137 7 9	50 0 0	10 10 0	280 0 0
3,294 2 8	929 6 11	494 17 2	1,120 18 0	- - -	- - -	190 7 9	50 0 0	75 0 0	225 0 0
39 0 2	- - -	- - -	- - -	- - -	- - -	1 11 9	1 1 0	5 0 0	- - -
999 2 9	146 9 10	23 15 9	118 12 8	- - -	- - -	4 10 0	- - -	(a) 60 0 0	13 15 0
1,716 4 5	228 8 1	139 19 4	624 2 9	- - -	1 0 0	20 6 10	- - -	42 0 0	45 0 0
7,643 12 1	1,841 15 5	526 1 9	1,657 7 11	- - -	- - -	133 12 0	(b) 42 5 10	80 0 0	200 0 0
1,159 6 8	222 4 1	189 16 10	340 8 4	- - -	- - -	26 14 3	- - -	42 0 0	65 0 0
3,988 1 2	979 3 4	397 9 6	1,337 6 3	- - -	2 3 11	86 14 9	50 0 0	- - -	165 0 0
34 7 11	- - -	- - -	- - -	- - -	- - -	72 3 2	- - -	5 0 0	- - -
1,735 10 10	639 6 4	273 6 4	354 16 0	- - -	- - -	94 0 11	- - -	21 0 0	50 0 0
461 16 8	167 13 7	44 11 9	142 8 6	- - -	- - -	36 18 4	- - -	5 0 0	20 0 0
856 11 10	- - -	- - -	- - -	- - -	- - -	19 7 4	- - -	44 11 7	20 0 0
8,773 0 8	2,520 13 6	1,082 4 0	2,875 3 11	- - -	15 15 3	346 8 8	- - -	105 0 0	270 0 0
850 14 7	309 18 7	188 7 5	249 17 5	- - -	- - -	- - -	10 0 0	40 0 0	60 0 0
913 6 8	(c) 120 0 0	- - -	- - -	- - -	- - -	- - -	10 0 0	10 0 0	10 0 0
4,171 3 7	666 17 2	247 2 7	234 4 7	- - -	- - -	176 6 5	10 0 0	26 5 0	70 0 0
987 11 4	199 5 10	72 11 6	- - -	- - -	4 16 0	55 6 6	- - -	31 10 0	52 0 0
420 10 9	- - -	- - -	- - -	- - -	- - -	- - -	- - -	- - -	- - -
911 1 4	- - -	- - -	- - -	8 15 0	- - -	1 11 11	- - -	21 0 0	15 0 0
3,593 14 8	743 11 7	341 0 10	577 18 3	- - -	6 5 0	123 0 5	35 0 0	20 0 0	105 0 0
606 4 0	- - -	- - -	- - -	- - -	- - -	18 11 0	- - -	21 0 0	12 12 0
572 10 0	102 2 9	26 8 0	262 10 8	- - -	- - -	11 17 3	- - -	21 0 0	20 0 0
3,749 9 9	651 19 8	247 3 4	998 0 0	- - -	10 0 0	228 1 0	20 0 0	50 0 0	144 8 0
375 0 9	- - -	- - -	- - -	- - -	- - -	- - -	- - -	25 0 0	6 0 0
706 16 4	328 19 6	71 12 11	- - -	- - -	13 1 6	42 5 8	20 0 0	65 5 7	50 0 0
1,082 15 7	233 5 9	43 8 6	302 14 10	- - -	- - -	37 1 1	- - -	31 10 0	60 0 0
655 3 3	195 0 0	25 0 0	30 0 0	- - -	- - -	5 17 6	10 0 0	10 0 0	20 0 0
189 5 3	- - -	- - -	- - -	- - -	- - -	- - -	7 10 0	10 0 0	- - -
588 9 9	- - -	- - -	- - -	- - -	- - -	7 17 9	15 0 0	10 0 0	5 0 0
878 1 10	- - -	- - -	- - -	- - -	- - -	- - -	5 0 0	20 0 0	- - -
632 4 11	129 1 3	3 12 0	(d) 179 0 7	- - -	- - -	- - -	10 10 0	10 10 0	42 0 0
96,823 19 11	18,804 15 7	7,026 3 0	17,515 0 9	20 5 0	131 12 5	2,745 8 4	509 6 10	1,621 15 0	2,997 15 0
117 2 0	47 10 1	23 1 4	14 14 8	- - -	- - -	6 4 1	- - -	5 0 0	8 0 0
1,070 7 10	246 6 3	47 4 8	261 12 0	62 3 9	- - -	108 2 1	- - -	15 15 0	55 0 0
600 0 6	135 6 0	68 18 4	241 16 4	- - -	- - -	23 8 4	- - -	20 0 0	50 0 0
1,495 14 9	209 14 1	- - -	(e) 426 16 1	- - -	- - -	113 2 8	- - -	15 0 0	40 0 0
365 18 4	(f) 100 0 0	- - -	- - -	- - -	- - -	25 10 2	- - -	6 6 0	- - -
632 0 0	56 12 6	47 12 4	63 10 0	- - -	- - -	50 19 8	- - -	25 0 0	30 0 0
926 7 11	160 16 2	78 9 2	75 4 0	- - -	- - -	28 18 0	10 0 0	25 0 0	45 0 0
1,682 1 11	361 2 9	69 1 10	501 7 5	34 6 0	- - -	188 0 5	- - -	10 10 0	60 0 0
188 18 1	20 18 9	3 0 3	- - -	- - -	- - -	0 19 8	- - -	- - -	10 0 0
639 10 0	92 14 0	3 12 1	140 8 3	- - -	- - -	43 6 0	- - -	15 15 0	50 0 0
1,152 0 0	168 15 0	137 7 8	268 1 5	- - -	- - -	98 15 1	2 10 0	15 15 0	60 0 0

(Continued on page 40.)

(d) Including contract work. (e) Including team labour. (f) Paid to parishes.

(Continued from page 39.)

NAMES OF COUNTIES AND TRUSTS.	EXPENDITURE—*continued.* 20. Law Charges.	21. Interest of Debt.	22. Improvements.	23. Debts paid off.	24. Incidental Expenses.	25. Estimated Value of Statute Duty performed.	26. TOTAL EXPENDITU[RE]
COUNTY OF LANCASTER —*continued.*	£ s. d.	£ s. d.	£ s. d.	£ s. d.	£ s. d.	£ s. d.	£ s.
Dryclough, Shaw, and Rochdale	10 11 0	923 18 11	- - -	- - -	113 2 5	- - -	1,090 5
Edenfield Chapel to Little Bolton	15 4 10	951 3 5	- - -	(a)1,072 8 0	143 6 7	- - -	2,290 13
Elton and Blackburn	- - -	507 15 5	- - -	- - -	45 17 8	- - -	602 19
Finnington and Chorley	9 19 4	50 4 1	121 19 7	- - -	27 2 4	50 0 0	291 17
Garstang and Heiring-syke	- - -	338 15 2	- - -	- - -	25 1 6	- - -	414 13
Haslingden and Todmorden	29 15 10	640 13 5	- - -	202 1 0	77 10 0	- - -	3,150 12
Hulme and Eccles	3 4 4	132 10 8	- - -	88 18 1	44 14 9	- - -	355 10
Hulton	- - -	5 0 6	- - -	50 0 0	20 15 11	- - -	710 9
Ince, Hindley, and Westhoughton	22 12 6	99 16 8	- - -	- - -	41 14 6	- - -	589 8
Kirkby Kendal and Kirkby Ireleth	- - -	104 18 0	- - -	100 0 0	23 9 6	- - -	432 3
Liverpool, Prescot, Ashton, and Warrington	40 18 0	232 13 0	698 1 0	- - -	358 10 9	- - -	4,788 7
Liverpool and Preston	- - -	85 17 1	- - -	- - -	78 6 2	- - -	3,249 13
Livesey Branch	- - -	33 7 11	- - -	- - -	0 7 1	- - -	41 7
Manchester and Ashton-under-Lyne New Road	62 0 8	13 15 0	- - -	(c) 477 15 0	7 9 9	- - -	928 3
Manchester and Bury New Road	- - -	12 9 7	- - -	(d)1,372 10 0	75 12 1	- - -	2,561 8
Manchester, Oldham, and Austerlands	104 9 0	605 0 4	- - -	2,631 0 3	164 16 1	- - -	7,986 8
Manchester to Rochdale, &c., Manchester District	22 19 0	17 8 9	- - -	- - -	58 17 4	- - -	985 8
Manchester and Saltersbrook	- - -	- - -	- - -	- - -	78 15 4	- - -	3,096 13
Mather Fold and Hardman's	4 7 6	13 16 10	- - -	- - -	1 12 4	- - -	96 19
Moses Gate District	- - -	99 16 10	243 7 4	- - -	61 9 10	- - -	1,837 3
Ditto, Ringley District	- - -	24 0 3	- - -	- - -	13 12 9	- - -	454 5
Oldham and Ripponden	- - -	660 17 5	- - -	- - -	58 19 9	- - -	803 16
Pendleton Roads	5 0 0	199 6 10	- - -	(e) 972 1 8	209 11 5	- - -	8,601 5
Penwortham and Wrightington	5 0 9	23 19 2	- - -	- - -	37 6 7	- - -	924 9 1
Preston and Garstang	- - -	252 2 0	- - -	(f)500 0 0	- - -	- - -	902 2
Prestwich, Bury, and Radcliffe	106 4 6	209 10 5	3,744 15 6	- - -	94 0 2	- - -	5,585 6
Radcliffe	- - -	171 8 0	130 4 8	100 0 0	34 2 7	- - -	851 5
Ridghill and Lanes, and Holehouse	15 6 0	150 0 0	- - -	200 0 0	0 10 0	- - -	365 16
Rochdale, Bamford, and Bury	- - -	129 3 5	- - -	- - -	5 0 0	- - -	180 10
Rochdale and Burnley	15 1 3	687 17 2	34 0 0	- - -	82 0 4	- - -	2,770 14
Rochdale and Edenfield	33 8 5	335 6 11	50 0 0	- - -	4 0 0	- - -	474 18
Rochdale Lane-end to Land's-end in Heaton	26 1 1	67 15 0	- - -	- - -	4 19 3	- - -	542 14
Rochdale and Manchester	40 7 6	179 18 11	295 9 8	200 0 0	217 0 4	- - -	3,282 8
Sharples and Hoghton	- - -	8 6 10	- - -	(h) 105 0 0	5 14 1	- - -	150 0 11
Standedge and Oldham	- - -	24 11 6	28 0 0	68 11 8	35 16 2	- - -	748 4
Sudden Bridge to Bury	1 13 4	332 10 7	- - -	- - -	30 4 0	- - -	1,072 8
Ulverstone, Milnthorpe, and Lancaster	- - -	48 9 2	- - -	400 0 0	12 0 2	- - -	756 6
Warrington to Lower Irlam	10 1 11	124 13 9	- - -	(k) 204 10 0	7 17 10	- - -	364 13
Warrington and Wigan	9 6 9	564 0 1	- - -	- - -	23 14 9	- - -	634 19
Wigan and Preston, North of Yarrow	- - -	818 15 2	- - -	- - -	12 14 5	- - -	856 9 7
Ditto, South of Yarrow	15 15 9	7 18 0	- - -	- - -	18 19 2	- - -	417 6 9
£	1,566 14 9	15,651 13 7	9,457 10 2	13,405 5 8	3,211 15 2	50 0 0	94,715 1 3
COUNTY OF LEICESTER.							
Appleby	- - -	- - -	- - -	- - -	3 17 2	- - -	108 7 4
Ashby-de-la-Zouch	53 1 6	55 2 2	255 9 7	- - -	46 12 9	- - -	1,206 9 9
Bridgeford Lane and Kettering (South Part of Northern Division)	15 13 8	- - -	- - -	- - -	22 2 0	- - -	577 4 8
Burton Bridge to Market Bosworth	- - -	51 16 10	220 13 0	211 19 0	20 11 5	- - -	1,309 13 1
Desford	17 5 4	100 7 7	- - -	- - -	- - -	- - -	249 9 1
Hinckley and Lutterworth	5 0 0	133 4 6	- - -	(n) 200 0 0	17 12 8	- - -	629 11 8
Hinckley and Melbourne	45 5 8	149 17 6	- - -	- - -	38 0 9	- - -	656 11 3
Hinckley and Narborough	64 15 10	37 17 11	437 13 9	- - -	41 16 7	- - -	1,806 12 6
Hinckley and Narborough (through Sapcote)	- - -	156 0 0	- - -	- - -	- - -	- - -	190 18 8
Leicester and Lutterworth	25 13 4	73 3 1	- - -	- - -	3 13 9	- - -	448 5 6
Leicester and Peterborough, Leicester District	43 11 4	328 10 0	- - -	- - -	20 3 0	- - -	1,143 8 6

(*a*) For debts of 1,596*l.* 9*s.* 8*d.* (*b*) Including 3,374*l.* 5*s.* at 4 per cent. (*c*) For debts of 1,365*l.* 3*s.* 9*d.*
(*g*) Including 720*l.* at 4 per cent. (*h*) For debts of 133*l.* 10*s.* (*i*) Including 9,650*l.* not bearing interest.
(*n*) For debts of 207*l.* 16*s.* 9*d.*

DEBTS.						ARREARS OF INCOME.					
27. Bonded or Mortgage Debts.	28. Rate of Interest per cent.	29. Floating Debts.	30. Unpaid Interest.	31. Balance due to Treasurers on 31st Dec. 1860.	32. Total Debts.	33. Arrears of Tolls for current Year.	34. Arrears of Parish Composition for current Year.	35. Arrears of other Receipts for current Year.	36. Arrears of former Years.	37. Balance in Treasurers' Hands on 31st Dec. 1860.	38. Total Assets.
£ s. d.		£ s. d.	£ s. d.	£ s. d.	£ s. d.	£ s. d.	£ s. d.	£ s. d.	£ s. d.	£ s. d.	£ s. d.
20,389 18 0	5	- - -	16,583 16 9	- - -	36,973 14 9	- - -	- - -	- - -	- - -	2,239 11 10	2,239 11 10
18,443 0 11	5	- - -	289 15 3	- - -	18,732 16 2	- - -	- - -	- - -	260 14 7	868 15 1	1,129 9 8
22,545 17 5	4½ & 5	- - -	13,236 16 6	- - -	35,782 13 11	- - -	- - -	- - -	- - -	203 10 5	203 10 5
367 17 8	5	- - -	18 7 10	538 6 8	924 12 2	—	—	—	—	—	—
12,869 7 2	2¾	12 9 9	5 12 10	- - -	12,887 9 9	48 16 8	- - -	- - -	- - -	217 13 8	266 10 4
)17,770 19 0	3½	- - -	79 19 5	- - -	17,850 18 5	- - -	- - -	- - -	- - -	1,124 6 9	1,124 6 9
3,881 6 8	4	- - -	189 12 3	- - -	4,070 18 11	- - -	- - -	- - -	- - -	815 15 0	815 15 0
50 0 0	5	- - -	- - -	31 16 4	81 16 4	—	—	—	—	—	—
2,500 0 0	4	- - -	- - -	- - -	2,500 0 0	- - -	- - -	111 1 6	- - -	111 18 7	223 0 1
2,523 0 0	4	- - -	- - -	- - -	2,523 0 0	- - -	- - -	- - -	- - -	148 17 3	148 17 3
5,170 0 0	4½	- - -	- - -	- - -	5,170 0 0	- - -	- - -	- - -	- - -	453 8 5	453 8 5
2,200 0 0	4	- - -	- - -	- - -	2,200 0 0	- - -	- - -	- - -	- - -	387 7 9	387 7 9
835 0 0	5	- - -	573 9 0	- - -	1,408 9 0	- - -	- - -	- - -	- - -	31 15 3	31 15 3
15,268 8 4	½	62 15 0	168 12 7	- - -	15,499 15 11	- - -	- - -	- - -	- - -	935 17 9	935 17 9
8,041 8 6	none	- - -	- - -	- - -	8,041 8 6	- - -	- - -	- - -	- - -	474 3 9	474 3 9
9,824 0 0	5	204 12 6	245 12 0	- - -	10,274 4 6	- - -	- - -	- - -	- - -	2,123 7 10	2,123 7 10
1,400 0 0	4½	- - -	45 0 0	- - -	1,445 0 0	- - -	- - -	- - -	- - -	226 7 3	226 7 3
- - -	- -	54 13 2	- - -	- - -	54 13 2	- - -	- - -	- - -	- - -	87 12 2	87 12 2
293 10 0	5	5 0 6	24 2 11	21 5 8	343 19 1	—	—	—	—	—	—
1,600 0 0	5	- - -	- - -	- - -	1,600 0 0	- - -	- - -	- - -	- - -	386 7 6	386 7 6
710 0 0	5	- - -	10 0 0	- - -	720 0 0	- - -	- - -	- - -	- - -	175 10 10	175 10 10
14,444 8 0	5	122 8 10	925 5 6	- - -	15,492 2 4	- - -	- - -	- - -	- - -	714 5 5	714 5 5
4,978 0 0	4	233 9 11	3 5 5	- - -	5,214 15 4	- - -	- - -	- - -	- - -	1,479 17 0	1,479 17 0
500 0 0	5	- - -	- - -	- - -	500 0 0	- - -	- - -	- - -	- - -	115 0 8	115 0 8
11,668 19 4	2	- - -	- - -	- - -	11,668 19 4	75 8 4	- - -	- - -	- - -	44 5 2	119 13 6
6,400 0 0	4	- - -	- - -	- - -	6,400 0 0	- - -	- - -	- - -	- - -	433 19 0	433 19 0
3,400 0 0	5	46 12 6	- - -	- - -	3,446 12 6	- - -	- - -	- - -	- - -	179 14 8	179 14 8
3,874 9 5	4	- - -	84 9 10	- - -	3,958 19 3	- - -	- - -	- - -	- - -	135 15 4	135 15 4
3,951 13 2	3	- - -	6 0 0	- - -	3,957 13 2	- - -	- - -	- - -	- - -	859 7 6	859 7 6
14,637 16 0	5	79 8 6	25 0 0	- - -	14,742 4 6	- - -	- - -	- - -	- - -	1,000 16 0	1,000 16 0
6,679 0 0	5	- - -	1,003 13 6	- - -	7,682 13 6	- - -	- - -	- - -	- - -	493 3 6	493 3 6
2,713 0 0	2½	- - -	- - -	5 3 2	2,718 3 2	—	—	—	—	—	—
)4,070 0 0	4½	- - -	- - -	- - -	4,070 0 0	- - -	- - -	- - -	- - -	1,960 2 2	1,960 2 2
3,487 5 11	1¼	0 10 6	277 18 5	- - -	3,765 14 10	30 0 0	- - -	- - -	- - -	690 15 7	720 15 7
558 1 4	5	95 7 7	97 14 7	- - -	751 3 6	103 13 4	- - -	- - -	- - -	525 11 8	629 5 0
6,909 10 0	5	- - -	- - -	- - -	6,909 10 0	- - -	- - -	- - -	- - -	153 13 11	153 13 11
)10,822 13 0	3⅓	- - -	- - -	- - -	10,822 13 0	- - -	- - -	- - -	- - -	262 0 2	262 0 2
9,848 4 0	1	- - -	85 15 2	- - -	9,933 19 2	- - -	- - -	- - -	- - -	147 14 10	147 14 10
14,469 0 0	5	- - -	2,107 14 4	- - -	16,576 14 4	- - -	- - -	- - -	- - -	405 15 2	405 15 2
26,655 0 0	3	- - -	414 13 8	- - -	27,069 13 8	- - -	- - -	- - -	- - -	170 0 3	170 0 3
660 0 0	4	- - -	24 0 0	- - -	684 0 0	- - -	- - -	- - -	- - -	371 14 11	371 14 11
41,344 12 2	- -	1,220 12 10	37,484 0 5	852 18 10	480,902 4 3	386 18 6	- -	111 1 6	260 14 7	27,109 9 5	27,868 4 0
- - -	- - -	- - -	- - -	- - -	- - -	- - -	- - -	- - -	- - -	21 2 3	21 2 3
900 0 0	5	- - -	2 10 0	373 11 5	1,276 1 5	—	—	—	—	—	—
1,376 0 0	5	- - -	(l) - -	- - -	1,376 0 0	- - -	- - -	- - -	- - -	51 12 3	51 12 3
1,122 11 0	5	- - -	346 16 9	- - -	1,469 7 9	129 11 0	- - -	- - -	- - -	363 14 5	493 5 5
2,660 0 0	(m)	- - -	(m) - -	- - -	2,660 0 0	- - -	- - -	- - -	- - -	476 15 7	476 15 7
)2,350 1 9	4	- - -	157 2 3	- - -	2,507 4 0	- - -	- - -	- - -	- - -	237 2 11	237 2 11
4,095 0 0	3½	- - -	358 0 5	- - -	4,453 0 5	29 15 10	- - -	- - -	- - -	345 19 2	375 15 0
700 0 0	5	- - -	22 10 0	- - -	722 10 0	- - -	- - -	- - -	- - -	445 3 6	445 3 6
					12,737 16 8	—	—	—	—	—	—
5,202 10 0	5	- - -	7,513 4 2	22 2 6							
1,520 0 0	5	- - -	- - -	- - -	1,520 0 0	- - -	- - -	- - -	- - -	307 17 4	307 17 4
4,866 13 4	4½	- - -	2,136 0 0	- - -	7,002 13 4	- - -	- - -	- - -	- - -	24 3 8	24 3 8

(d) For debts of 1,551*l.* 1*s.* (e) For debts of 1,000*l.* (f) For debts of 782*l.* 2*s.* 9*d.*
(k) For debts of 843*l.* 16*s.* (l) Not known. (m) Half the surplus revenue paid as interest.
(o) Including 500*l.* at 5 per cent.

1. NAMES OF COUNTIES AND TRUSTS.	2. Balance in Treasurers' Hands on 1st Jan. 1860.	3. Balance due to the Treasurers on 1st Jan. 1860.	INCOME. 4. Revenue received from Tolls.	5. Parish Composition in lieu of Statute Duty.	6. Estimated Value of Statute Duty performed.	7. Revenue from Fines.	8. Revenue from Incidental Receipts.	9. Amount of Money borrowed on the Securi of the Tol
COUNTY OF LEICESTER—*continued.*	£ s. d.	£ s. d.	£ s. d.	£ s. d.	£ s. d.	£ s. d.	£ s. d.	£ s.
Leicester and Welford	346 17 6	- - -	810 5 0	- - -	- - -	- -	1 8 6	- -
Loughborough to Ashby-de-la-Zouch, &c.	127 9 8	- - -	721 0 0	- - -	- - -	0 10 0	1 2 6	- -
Loughborough to Cavendish Bridge	- - -	1 15 11	301 0 0	- - -	- - -	1 18 0	0 2 3	- -
Market Harborough and Coventry	540 14 3	- - -	1,277 7 8	- - -	- - -	1 14 0	27 14 11	- -
Market Harborough and Loughborough	411 6 10	- - -	2,604 2 9	- - -	- - -	- -	1 2 9	- -
Melton Mowbray	263 0 3	- - -	1,069 5 0	- - -	- - -	- -	1 1 0	- -
Melton Mowbray and Grantham	- - -	65 18 1	704 15 0	- - -	- - -	0 2 3	1 1 0	- -
Moira and Gresley	531 0 6	- - -	1,101 0 0	- - -	- - -	- -	25 0 0	- -
Pinwall Lane	265 5 4	- - -	420 0 0	- - -	- - -	4 8 0	- - -	- -
Tamworth to Harrington Bridge	447 10 0	- - -	995 12 6	- - -	- - -	- -	28 5 0	- -
Wanlip	63 9 2	- - -	34 13 4	- - -	- - -	- -	- - -	- -
£	4,588 12 9	325 5 5	18,743 13 1	- - -	- - -	24 19 2	236 0 6	- -
COUNTY OF LINCOLN.								
Bourn	143 3 3	- - -	349 6 8	- - -	- - -	1 6 0	6 6 0	- -
Bridge End	145 11 2	- - -	527 3 3	- - -	- - -	0 4 0	1 12 0	- -
Deeping and Morcott	253 11 2	- - -	870 13 4	- - -	- - -	2 6 0	3 6 0	- -
Dexthorpe	37 12 6	- - -	592 0 0	- - -	70 0 0	- -	- - -	- -
Donington	177 16 10	- - -	1,830 0 0	261 17 5	- - -	0 16 0	- - -	- -
Foston Bridge and Witham Common	142 16 8	- - -	722 16 8	- - -	- - -	- -	- - -	- -
Grantham and Nottingham, Eastern Division	14 1 6	- - -	383 12 2	- - -	- - -	- -	- - -	- -
Holbeach	1,037 12 0	- - -	1,518 7 9	- - -	- - -	0 2 0	7 2 5	- -
Leadenham and Southwell, Eastern District	174 0 9	- - -	379 0 0	- - -	- - -	- -	17 1 4	- -
Lincoln:—								
Branston Road	241 1 2	- - -	780 0 0	- - -	- - -	- -	3 13 0	- -
Newark Road	544 11 3	- - -	270 0 0	- - -	- - -	- -	9 16 6	- -
Saxilby Road	344 8 9	- - -	150 0 0	239 0 0	- - -	- -	5 14 0	- -
Sleaford Road	489 14 2	- - -	650 0 0	- - -	- - -	- -	7 18 0	- -
Lincoln, Brigg, Barton, Caistor, and Melton	432 17 10	- - -	1,664 4 4	- - -	- - -	- -	- -	- -
Lincoln Heath and Market Deeping:—								
Billingborough District	59 16 11	- - -	283 13 0	160 0 0	- - -	- -	- - -	- -
Bourn District	257 4 9	- - -	1,179 7 4	349 3 6	- - -	5 19 3	0 1 4	- -
Bourn and Spalding District (*c*)	420 17 6	- - -	438 1 8	- - -	- - -	- -	66 10 9	- -
Sleaford District	78 3 1	- - -	984 6 8	368 7 7	- - -	- -	- - -	- -
Louth	111 10 4	- - -	898 0 0	- - -	170 0 0	- -	3 11 0	- -
Scartho	123 2 5	- - -	210 15 8	- - -	280 0 0	- -	- - -	- -
Sleaford and Tattershall	289 16 7	- - -	780 0 0	132 19 4	- - -	- -	2 0 0	- -
Spalding Barrier Bank	- - -	- - -	146 0 0	- - -	- - -	- -	(*e*) 54 16 2	- -
Spalding and Deeping	525 7 1	- - -	466 6 4	448 3 7	- - -	- -	(*f*) 206 16 6	- -
Spalding and Donington	266 12 2	- - -	745 0 0	- - -	- - -	- -	2 12 3	- -
Spilsby	277 0 9	- - -	1,258 5 0	218 5 0	- - -	- -	0 6 6	- -
Ditto, Burton's Corner District	30 16 3	- - -	169 0 0	- - -	- - -	- -	- - -	- -
Swineshead and Fosdyke	129 1 0	- - -	167 6 8	368 15 0	- - -	- -	- - -	- -
Wragby	118 19 3	- - -	669 0 0	22 10 0	- - -	2 3 0	34 0 6	- -
£	6,867 7 1	- - -	19,082 6 6	2,569 1 5	520 0 0	12 16 3	433 4 3	- -
COUNTY OF MIDDLESEX.								
Commercial Roads	6,101 18 6	- - -	15,071 3 5	- - -	- - -	- -	5 0 0	- -
Marylebone and Finchley (*i*)	1,359 10 4	- - -	1,932 10 0	- - -	- - -	- -	0 1 0	- -
Metropolis Roads North of the Thames (*i*)	16,544 7 10	- - -	64,147 10 10	- - -	- -	- -	(*k*) 5,367 4 11	- -
Pinner and Rickmersworth	415 1 1	- - -	618 12 6	- - -	- - -	- -	16 15 0	- -
Whetstone	507 10 1	- - -	1,307 9 0	- - -	- - -	- -	43 0 0	- -
£	24,928 7 10	- - -	83,077 5 9	- - -	- - -	- -	5,432 0 11	- -
Archway and Kentish Town Junction (Proprietary Road)	351 12 0	- - -	229 12 0	- - -	- -	- -	- - -	- -

(*a*) Including team labour. (*b*) Contract work. (*c*) Trust abolished by new Local Act.
(*g*) For ½ year. (*h*) For part of a year. (*i*) For the year ending 25th March 1861.

10. Total Income.	EXPENDITURE. 11. Manual Labour.	12. Team Labour and Carriage of Materials.	13. Materials for Surface Repairs.	14. Land purchased.	15. Damage done in obtaining Materials.	16. Tradesmen's Bills.	17. Salaries of Treasurer.	18. Salaries of Clerk.	19. Salaries of Surveyor.
£ s. d.	£ s. d.	£ s. d.	£ s. d.	£ s. d.	£ s. d.	£ s. d.	£ s. d.	£ s. d.	£ s. d.
811 13 6	91 18 2	26 0 5	75 5 2	- - -	- - -	6 16 3	- - -	12 12 0	40 0 0
722 12 6	327 5 6	77 9 11	2 17 0	- - -	5 0 0	62 15 0	5 0 0	15 0 0	60 0 0
303 0 3	106 0 2	3 13 6	71 19 4	- - -	5 0 0	8 14 9	5 0 0	15 0 0	40 0 0
1,306 16 7	354 17 8	127 12 4	154 14 7	- - -	16 3 0	149 11 4	- - -	40 0 0	60 0 0
2,605 5 6	540 14 8	214 1 6	562 6 2	- - -	- - -	214 0 8	- - -	52 10 0	120 0 0
1,070 6 0	244 2 6	72 0 9	343 6 5	- - -	- - -	95 9 6	- - -	15 15 0	50 0 0
705 18 3	167 6 9	77 16 6	307 19 0	- - -	1 10 0	20 6 4	- - -	25 0 0	50 0 0
1,126 0 0	194 18 11	- - -	403 1 2	- - -	12 10 0	136 15 3	- - -	30 0 0	52 10 0
424 8 0	143 14 7	68 15 2	43 4 0	- - -	- - -	39 16 6	- - -	10 0 0	12 0 0
1,023 17 6	187 16 3	- - -	(a) 212 11 8	- - -	- - -	98 9 2	- - -	25 0 0	60 0 0
34 13 4	12 18 0	- - -	- - -	- - -	- - -	- - -	- - -	2 2 0	5 0 0
19,004 12 9	3,971 8 9	1,145 17 9	4,170 14 8	96 9 9	40 3 0	1,520 0 11	22 10 0	397 0 0	957 10 0
356 18 8	186 5 7	63 7 0	70 19 3	- - -	10 17 7	10 13 8	- - -	20 0 0	10 0 0
528 19 3	255 5 6	81 7 10	105 15 0	- - -	15 5 4	30 14 2	- - -	25 0 0	52 0 0
876 5 4	427 19 4	145 18 6	153 17 2	- - -	- - -	55 9 4	- - -	20 0 0	- - -
662 0 0	(b) 161 0 0	- - -	- - -	- - -	- - -	2 10 8	10 10 0	10 10 0	20 0 0
2,092 13 5	439 11 0	83 16 0	838 13 1	- - -	- - -	33 1 11	- - -	10 10 0	105 0 0
722 16 8	262 4 8	172 11 6	257 14 1	- - -	- - -	22 19 10	- - -	30 0 0	40 0 0
383 12 2	(b) 205 4 0	- - -	- - -	- - -	- - -	34 8 6	- - -	21 0 0	5 0 0
1,525 12 2	303 5 6	112 11 5	568 10 0	- - -	- - -	23 15 9	20 0 0	25 0 0	60 0 0
396 1 4	194 19 6	86 14 5	28 17 2	- - -	- - -	11 3 4	- - -	12 12 0	60 0 0
783 13 0	145 17 10	88 10 5	11 2 11	- - -	- - -	31 0 11	7 10 0	7 10 0	25 0 0
279 16 6	143 10 1	113 2 4	52 18 2	- - -	- - -	36 16 0	7 10 0	7 10 0	25 0 0
394 14 0	118 5 0	71 14 1	111 3 0	- - -	- - -	31 18 1	7 10 0	7 10 0	25 0 0
657 18 0	433 16 8	241 16 3	60 19 3	- - -	7 10 0	48 9 0	7 10 0	7 10 0	25 0 0
1,664 4 4	524 18 5	279 15 7	355 15 0	- - -	3 0 0	24 9 6	20 0 0	30 0 0	140 0 0
443 13 0	47 15 0	6 10 4	55 19 4	- - -	1 8 0	19 16 5	- - -	20 0 0	14 9 0
1,534 11 5	462 4 7	197 11 3	225 2 1	- - -	38 8 3	29 8 2	- - -	30 0 0	91 0 0
504 12 5	(d) 752 14 2	- - -	- - -	- - -	- - -	12 16 9	- - -	3 15 0	10 0 0
1,352 14 3	548 19 1	259 0 3	131 0 2	- - -	29 10 1	86 18 4	15 15 0	23 5 0	101 3 6
1,071 11 0	(b) 469 0 0	- - -	- - -	- - -	- - -	13 15 4	10 10 0	10 10 0	30 0 0
490 15 8	- - -	- - -	- - -	- - -	- - -	18 6 3	5 0 0	5 0 0	10 0 0
914 19 4	107 18 8	127 15 2	141 16 11	- - -	- - -	54 19 1	- - -	10 10 0	40 0 0
200 16 2	45 13 8	27 16 9	110 17 11	- - -	- - -	16 7 10	- - -	- - -	- - -
1,121 6 5	81 15 4	58 10 6	252 18 6	- - -	- - -	9 7 9	(g) 5 0 0	20 0 0	- - -
747 12 3	145 14 11	75 4 9	310 3 10	- - -	- - -	57 1 4	(h) 5 0 0	20 0 0	(h) 42 0 0
1,476 16 6	228 0 1	325 17 10	313 0 5	- - -	- - -	51 3 8	- - -	15 0 0	65 0 0
169 0 0	36 5 5	16 10 0	23 13 3	- - -	- - -	25 13 1	- - -	5 0 0	15 0 0
536 1 8	67 11 1	156 11 3	- - -	- - -	- - -	9 16 10	- - -	23 5 0	20 0 0
727 13 6	249 12 4	53 19 10	312 12 7	- - -	7 16 6	16 10 0	10 0 0	20 0 0	80 0 0
22,617 8 5	7,045 7 5	2,846 13 3	4,493 9 1	- - -	113 15 9	819 11 6	131 15 9	440 17 0	1,110 12 6
15,076 3 5	798 1 3	1,117 7 9	1,557 12 9	- - -	- - -	1,338 10 3	- - -	330 0 0	215 0 0
1,932 11 0	- - -	- - -	- - -	- - -	- - -	17 19 9	- - -	- - -	- - -
69,514 15 9	(l) 11,502 9 8	12,173 8 9	35,585 9 1	- - -	- - -	2,582 6 2	- - -	(m) 819 0 2	1,979 9 7
635 7 6	92 12 11	74 4 0	25 5 8	- - -	- - -	56 16 5	20 0 0	20 0 0	40 0 0
1,350 9 0	462 1 6	282 15 9	233 0 1	- - -	16 17 6	31 15 2	- - -	60 0 0	100 0 0
88,509 6 8	12,855 5 4	13,647 16 3	37,401 7 7	- - -	16 17 6	4,027 7 9	20 0 0	1,229 0 2	2,334 9 7
229 12 0	16 12 6	25 0 0	74 2 6	- - -	- - -	11 2 6	- - -	10 10 0	20 0 0

(Continued on page 44.)

(d) Paid to parishes. (e) From South Holland Drainage fund. (f) Including 200*l.* for costs, &c. in action.
(h) Including 3,464*l.* 10*s.* rents of estates. (l) Including payments to parishes. (m) Including accountant.

(Continued from page 43.)

NAMES OF COUNTIES AND TRUSTS.	EXPENDITURE—*continued.* 20. Law Charges.	21. Interest of Debt.	22. Improvements.	23. Debts paid off.	24. Incidental Expenses.	25. Estimated Value of Statute Duty performed.	26. Total Expenditt.
COUNTY OF LEICESTER—*continued.*	£ s. d.	£ s. d.	£ s. d.	£ s. d.	£ s. d.	£ s. d.	£ s.
Leicester and Welford	28 3 8	388 16 8	- - -	- - -	39 9 10	- - -	709 2
Loughborough to Ashby-de-la-Zouch, &c.	- - -	253 17 2	- - -	- - -	0 5 0	- - -	809 9
Loughborough to Cavendish Bridge	18 19 0	- - -	- - -	- - -	- - -	- - -	274 6
Market Harborough and Coventry	- - -	140 10 2	- - -	(a) 600 0 0	75 9 10	- - -	1,718 18
Market Harborough and Loughborough	80 1 10	325 11 5	- - -	320 0 0	60 1 10	- - -	2,489 8
Melton Mowbray	48 4 6	19 5 2	253 3 0	- - -	28 0 9	- - -	1,169 7
Melton Mowbray and Grantham	- - -	100 12 9	- - -	- - -	8 3 6	- - -	758 14
Moira and Gresley	19 18 0	36 4 6	- - -	256 0 0	11 13 4	- - -	1,153 11
Pinwall Lane	- - -	54 15 10	- - -	- - -	8 16 6	- - -	381 2
Tamworth to Harrington Bridge	- - -	187 4 7	20 0 0	(b) 249 0 0	25 8 11	- - -	1,065 10
Wanlip	9 2 6	- - -	- - -	- - -	- - -	- - -	29 2
£	474 16 2	2,592 17 10	1,186 19 4	1,836 19 0	471 19 7	- - -	18,885 6
COUNTY OF LINCOLN.							
Bourn	- - -	- - -	- - -	- - -	6 14 7	- - -	378 17
Bridge End	- - -	21 13 4	- - -	83 6 8	12 2 6	- - -	682 10
Deeping and Morcott	- - -	- - -	- - -	- - -	18 8 3	- - -	821 12
Dexthorpe	5 4 6	156 19 0	- - -	200 0 0	17 0 7	70 0 0	653 14
Donington	14 3 4	278 2 1	- - -	(c) 405 0 0	21 2 0	- - -	2,228 19
Foston Bridge and Witham Common	- - -	- - -	- - -	- - -	18 12 3	- - -	804 2
Grantham and Nottingham, Eastern Division	18 15 8	137 19 6	- - -	- - -	5 4 10	- - -	427 12
Holbeach	7 13 9	104 3 11	- - -	- - -	25 0 2	- - -	1,250 0
Leadenham and Southwell, Eastern District	0 6 8	- - -	- - -	- - -	3 18 6	- - -	398 11
Lincoln:—							
Branston Road	- - -	173 13 2	- - -	- - -	19 8 3	- - -	509 13
Newark Road	- - -	- - -	- - -	- - -	2 5 0	- - -	388 11
Saxilby Road	- - -	23 8 2	- - -	- - -	2 5 6	- - -	398 13
Sleaford Road	- - -	- - -	- - -	- - -	2 5 0	- - -	834 16
Lincoln, Brigg, Barton, Caistor, and Melton	6 12 7	166 15 6	- - -	256 0 0	30 2 8	- - -	1,837 9
Lincoln Heath and Market Deeping:—							
Billingborough District	145 1 3	165 2 10	- - -	- - -	7 19 11	- - -	484 2
Bourn District	281 10 0	158 16 7	- - -	- - -	27 17 5	- - -	1,541 18
Bourn and Spalding District (f)	14 4 4	(g) 13 16 5	- - -	(g) 60 0 0	58 3 3	- - -	925 9 1
Sleaford District	377 19 6	76 10 0	- - -	- - -	10 2 7	- - -	1,660 3
Louth	5 15 6	233 8 1	- - -	(h) 100 0 0	5 11 0	170 0 0	1,048 9 1
Scartho	- - -	77 12 1	- - -	(i) 100 0 0	2 18 1	280 0 0	498 16
Sleaford and Tattershall	11 12 3	149 8 0	- - -	(k) 374 0 0	21 17 9	- - -	1,039 17 1
Spalding Barrier Bank	- - -	- - -	- - -	- - -	- - -	- - -	200 16
Spalding and Deeping	- - -	387 18 7	- - -	- - -	35 19 9	- - -	851 10
Spalding and Donington	- - -	45 13 3	- - -	100 0 0	12 17 9	- - -	813 15 1
Spilsby	234 5 4	300 16 0	- - -	- - -	- - -	- - -	1,533 3
Ditto, Burton's Corner District	3 0 0	- - -	- - -	- - -	3 10 0	- - -	128 11
Swineshead and Fosdyke	- - -	104 17 6	- - -	- - -	4 4 0	- - -	386 5
Wragby	- - -	57 0 0	- - -	- - -	8 19 11	- - -	816 11
£	1,126 4 8	2,833 14 0	- - -	1,678 6 8	384 11 6	520 0 0	23,544 18 4
COUNTY OF MIDDLESEX.							
Commercial Roads	54 4 0	4,355 7 2	- - -	(l) 4,356 9 3	134 8 0	- - -	14,257 0 5
Marylebone and Finchley (m)	10 15 8	692 1 8	- - -	(n) 980 14 0	13 16 0	- - -	1,715 7 1
Metropolis Roads North of the Thames (m)	406 12 9	- - -	422 13 7	- - -	4,684 13 8	- - -	70,156 3 4
Pinner and Rickmersworth	14 12 8	129 0 9	- - -	- - -	1 17 6	- - -	474 9 11
Whetstone	11 0 0	- - -	- - -	- - -	17 9 4	- - -	1,214 19 4
£	497 5 1	5,176 9 7	422 13 7	5,337 3 3	4,852 4 6	- - -	87,818 0 2
Archway and Kentish Town Junction (Proprietary Road)	2 16 0	250 15 0	- - -	- - -	0 10 6	- - -	411 9 0

(a) For a debt of 630*l.* (b) For debts of 270*l.* (c) For debts of 450*l.*
(g) Remaining debts extinguished. (h) For a debt of 117*l.* 13*s.* (i) For debts of 116*l.* 9*s.* 3*d.* (k) For debts of 550*l.*

DEBTS.						ARREARS OF INCOME.					
27. Bonded or Mortgage Debts.	28. Rate of Interest per cent.	29. Floating Debts.	30. Unpaid Interest.	31. Balance due to Treasurers on 31st Dec. 1860.	32. Total Debts.	33. Arrears of Tolls for current Year.	34. Arrears of Parish Composition for current Year.	35. Arrears of other Receipts for current Year.	36. Arrears of former Years.	37. Balance in Treasurers' Hands on 31st Dec. 1860.	38. Total Assets.
£ s. d.		£ s. d.	£ s. d.	£ s. d.	£ s. d.	£ s. d.	£ s. d.	£ s. d.	£ s. d.	£ s. d.	£ s. d.
5,612 8 6	3½	- - -	196 0 0	- - -	5,808 8 6	- - -	- -	- -	- -	449 8 10	449 8 10
3,184 1 8	5	- - -	62 16 6	- - -	3,246 18 2	- - -	- -	- -	- -	40 12 7	40 12 7
- - -	- -	- - -	- - -	- - -	- - -	- - -	- -	- -	- -	26 17 7	26 17 7
5,407 12 4	3	4 5 6	699 14 5	- - -	6,111 12 3	- - -	- -	- -	- -	128 11 11	128 11 11
5,940 0 0	5	- - -	- - -	- - -	5,940 0 0	- - -	- -	- -	- -	527 4 3	527 4 3
350 0 0	5	- - -	- - -	- - -	350 0 0	- - -	- -	- -	- -	163 18 8	163 18 8
2,010 0 0	5	- - -	- - -	118 14 8	2,128 14 8	—	—	—	—	—	—
966 0 0	5	- - -	337 7 6	- - -	1,303 7 6	- - -	- -	- -	- -	503 9 4	503 9 4
1,037 0 0	5	- - -	- - -	- - -	1,037 0 0	- - -	- -	- -	- -	308 10 9	308 10 9
2,825 0 0	5	- - -	287 18 1	- - -	3,112 18 1	119 7 6	- -	- -	- -	405 16 11	525 4 5
1,066 1 0	4½	- - -	2,425 1 2	- - -	3,491 2 2	- - -	- -	- -	- -	69 0 0	69 0 0
53,190 19 7	- -	4 5 6	14,545 1 3	514 8 7	68,254 14 11	278 14 4	- -	- -	- -	4,897 1 11	5,175 16 3
150 0 0	4	- - -	293 1 9	- - -	443 1 9	- - -	- -	- -	- -	121 4 3	121 4 3
350 0 0	5	- - -	- - -	7 19 11	357 19 11	—	—	—	—	—	—
- - -	- -	- - -	- - -	- - -	- - -	- - -	- -	- -	- -	308 3 11	308 3 11
3,437 0 0	4½	- - -	- - -	- - -	3,437 0 0	- - -	- -	- -	- -	45 17 9	45 17 9
5,850 0 0	4	- - -	90 6 8	- - -	5,940 6 8	18 6 8	- -	19 3 2	8 5 9	41 10 10	87 6 5
- - -	- -	- - -	- - -	- - -	- - -	5 6 8	- -	- -	- -	61 11 0	66 17 8
03,549 15 0	3	- - -	- - -	29 18 10	3,579 13 10	—	—	—	—	—	—
2,075 0 0	5	- - -	- - -	- - -	2,075 0 0	- - -	- -	5 4 0	- -	1,313 3 8	1,318 7 8
- - -	- -	- - -	- - -	- - -	- - -	- - -	- -	- -	- -	171 10 6	171 10 6
3,700 0 0	4½	- - -	8 13 3	- - -	3,708 13 3	- - -	- -	- -	- -	515 0 8	515 0 8
- - -	- -	- - -	- - -	- - -	- - -	- - -	- -	- -	- -	435 16 2	435 16 2
1,031 5 0	4	- - -	28 11 6	- - -	1,059 16 6	- - -	- -	- -	- -	340 8 11	340 8 11
- - -	- -	- - -	- - -	- - -	- - -	- - -	- -	- -	- -	312 16 0	312 16 0
3,088 6 8	5	- - -	100 7 1	- - -	3,188 13 9	- - -	- -	- -	24 0 0	259 12 11	283 12 11
4,130 0 0	(e) 2	- - -	- - -	- - -	4,130 0 0	- - -	- -	- -	- -	19 7 10	19 7 10
1,800 0 0	(e) 3	- - -	132 15 8	- - -	1,932 15 8	- - -	- -	- -	- -	249 17 10	249 17 10
- - -	- -	- - -	- - -	- - -	- - -	—	—	—	—	—	—
1,700 0 0	(e) 3	- - -	- - -	229 6 2	1,929 6 2	—	—	—	—	—	—
4,658 6 0	5	- - -	- - -	- - -	4,658 6 0	- - -	- -	- -	- -	134 11 5	134 11 5
3,898 1 1	2	- - -	- - -	- - -	3,898 1 1	- - -	- -	- -	- -	115 1 8	115 1 8
5,600 0 0	3	- - -	69 15 4	- - -	5,669 15 4	- - -	- -	- -	- -	164 18 1	164 18 1
- - -	- -	- - -	- - -	- - -	- - -	—	—	—	—	—	—
4,718 15 0	4½	- - -	1,352 13 4	- - -	6,071 8 4	- - -	- -	- -	- -	795 3 1	795 3 1
850 0 0	5	- - -	- - -	- - -	850 0 0	- - -	- -	- -	- -	200 8 7	200 8 7
7,650 0 0	4	186 10 0	192 10 11	- - -	8,029 0 11	84 6 8	- -	- -	- -	220 13 11	305 0 7
- - -	- -	- - -	- - -	- - -	- - -	- - -	- -	- -	- -	71 4 6	71 4 6
4,195 0 0	2½	- - -	- - -	- - -	4,195 0 0	- - -	- -	- -	- -	278 17 0	278 17 0
1,575 0 0	4	- - -	156 0 0	- - -	1,731 0 0	- - -	- -	- -	- -	30 1 7	30 1 7
64,006 8 9	- -	186 10 0	2,424 15 6	267 4 11	66,884 19 2	108 0 0	- -	24 7 2	32 5 9	6,207 2 1	6,371 15 0
83,195 15 11	5	- - -	2,171 6 8	- - -	85,367 2 7	365 19 7	- -	- -	- -	6,921 1 6	7,287 1 1
23,241 14 4	3	2,782 7 10	333 0 0	- - -	26,357 2 2	- - -	- -	- -	- -	1,576 14 3	1,576 14 3
- - -	- -	9,000 0 0	- - -	- - -	9,000 0 0	- - -	- -	- -	- -	15,903 0 2	15,903 0 2
2,400 0 0	5	- - -	120 0 0	- - -	2,520 0 0	- - -	- -	- -	- -	575 18 8	575 18 8
- - -	- -	127 0 10	- - -	- - -	127 0 10	- - -	- -	- -	- -	642 19 9	642 19 9
98,837 10 3	- -	11,909 8 8	2,624 6 8	- - -	123,371 5 7	365 19 7	- -	- -	- -	25,619 14 4	25,985 13 11
21,974 15 3	(o)	- - -	90 10 0	- - -	22,065 5 3	- - -	- -	- -	- -	169 15 0	169 15 0

(d) Reduced 312*l.* 10*s.* by payment from Western Division. (e) Reduced by new Local Act. (f) Trust abolished by new Local Act.
(l) For debts of 4,514*l.* 4*s.* 1*d.* (m) For the year ending 25th March 1861. (n) For debts of 1,600*l.* (o) Not to exceed 5 per cent.

1. NAMES OF COUNTIES AND TRUSTS.	2. Balance in Treasurers' Hands on 1st Jan. 1860.	3. Balance due to the Treasurers on 1st Jan. 1860.	INCOME. 4. Revenue received from Tolls.	5. Parish Composition in lieu of Statute Duty.	6. Estimated Value of Statute Duty performed.	7. Revenue from Fines.	8. Revenue from Incidental Receipts.	9. Amount of Money borrowed on the Securi of the To
COUNTY OF MONMOUTH.	£ s. d.	£ s. d.	£ s. d.	£ s. d.	£ s. d.	£ s. d.	£ s. d.	£ s.
Abercarne	58 13 9	- - -	435 0 0	- - -	- - -	- - -	- - -	- -
Abergavenny	894 15 4	- - -	2,656 4 6	- - -	- - -	- - -	- - -	- -
Ditto, New Road	- - -	2 1 8	250 0 0	- - -	- - -	- - -	- - -	- -
Bigswear	112 14 5	- - -	488 0 0	- - -	- - -	- - -	- - -	- -
Caerleon	63 2 2	- - -	478 6 8	- - -	- - -	- - -	49 6 4	- -
Chepstow	326 16 11	- - -	1,634 7 8	- - -	- - -	0 5 0	12 3 4	-
Chepstow and Abergavenny, Shirenewton Branch	82 6 6	- - -	175 12 0	- - -	- - -	- - -	- - -	- -
Monmouth	346 17 6	- - -	1,711 0 0	595 6 0	- - -	- - -	1 14 6	- -
Newport	388 9 1	- - -	3,060 0 0	- - -	- - -	- - -	- - -	- -
Pontypool	193 11 3	- - -	520 13 1	- - -	- - -	- - -	6 12 0	- -
Usk District	269 19 8	- - -	652 4 0	- - -	- - -	1 15 0	5 3 0	- -
£	2,737 6 7	2 1 8	12,061 7 11	595 6 0	- - -	2 0 0	74 19 2	- -
COUNTY OF NORFOLK.								
Aylsham and Cromer	1,449 10 0	- - -	775 3 4	- - -	- - -	- - -	104 4 2	- -
Downham and Fincham	43 1 8	- - -	78 0 0	- - -	- - -	- - -	2 12 1	- -
Ely to Downham ("The North District")	67 2 7	- - -	662 0 0	- - -	- - -	- - -	0 18 0	- -
Lynn, East Gate	391 8 4	- - -	1,676 0 0	- - -	- - -	- - -	- - -	- -
Lynn, South Gate	151 6 6	- - -	1,030 0 0	- - -	- - -	- - -	- - -	- -
Lynn and Wisbech	180 18 11	- - -	1,756 0 0	- - -	- - -	- - -	193 0 0	- -
New Buckenham	83 6 5	- - -	273 19 8	- - -	- - -	- - -	- - -	- -
North Walsham	238 16 3	- - -	341 12 0	- - -	- - -	- - -	2 11 6	- -
Norwich and Fakenham	70 2 0	- - -	567 17 10	- - -	- - -	- - -	44 12 5	- -
Norwich and Scole	170 7 9	- - -	316 5 0	- - -	- - -	- - -	0 12 6	- -
Norwich, Swaffham, and Mattishall	896 16 3	- - -	823 19 8	- - -	- - -	- - -	12 19 7	- -
Norwich and Watton	70 17 8	- - -	380 13 8	- - -	- - -	- - -	- - -	- -
Norwich and Yarmouth	148 17 10	- - -	454 3 4	- - -	- - -	- - -	3 9 0	- -
Stoke Ferry	263 6 9	- - -	530 0 0	- - -	- - -	- - -	3 12 0	- -
Thetford	2,215 6 5	- - -	289 15 1	- - -	- - -	- - -	69 19 11	- -
Wells and Fakenham	539 10 1	- - -	474 13 4	- - -	- - -	- - -	3 12 2	- -
Yarmouth and Acle	- - -	99 17 10	215 5 1	- - -	- - -	- - -	0 17 0	- -
£	6,980 15 5	99 17 10	10,645 8 0	- - -	- - -	- - -	443 0 4	- -
COUNTY OF NORTHAMPTON.								
Banbury and Lutterworth Road:—								
Banbury to Drayton	520 6 5	- - -	975 14 6	- - -	- - -	- - -	24 8 6	- -
Lutterworth to Badby	162 15 10	- - -	469 0 0	- - -	- - -	1 8 0	15 12 0	- -
Brackley Roads, Consolidated	143 13 8	- - -	1,581 0 0	- - -	- - -	- - -	- - -	- -
Buckingham and Hanwell, Lower Division	194 7 11	- - -	725 14 3	- - -	- - -	- - -	2 5 0	- -
Crowland and Eye	50 7 5	- - -	106 0 0	- - -	- - -	- - -	- - -	- -
Dunchurch	419 15 10	- - -	582 0 0	- - -	- - -	- - -	3 7 0	- -
Hardingstone to Old Stratford	52 15 9	- - -	601 0 0	- - -	- - -	- - -	2 15 0	- -
Higham Ferrers	294 11 4	- - -	311 0 0	149 4 6	- - -	- - -	5 6 6	- -
Kettering and Newport Pagnell	948 6 9	- - -	1,072 0 0	256 0 0	- - -	- - -	20 0 0	- -
Kettering and Northampton	131 2 10	- - -	712 8 4	189 2 0	- - -	- - -	- - -	- -
Lincoln, South District (c)	454 16 8	- - -	480 11 8	- - -	- - -	- - -	91 12 6	- -
Little Bowden and Rockingham	398 12 10	- - -	223 16 8	128 0 0	- - -	- - -	- - -	- -
Market Harborough and Brampton	681 6 6	- - -	1,830 0 0	- - -	- - -	- - -	(e)290 7 5	- -
Market Harborough and Welford	608 17 10	- - -	1,447 0 10	- - -	- - -	- - -	39 6 0	- -
Northampton and Cold Brayfield	76 15 8	- - -	575 14 4	- - -	- - -	- - -	1 2 0	- -
Northampton to Newport Pagnell	- - -	100 2 0	484 0 0	- - -	- - -	- - -	28 0 0	- -
Old Stratford to Dunchurch	116 4 0	- - -	1,540 0 11	- - -	- - -	1 0 0	10 15 6	- -
Oundle and Middleton Lane	115 0 3	- - -	316 9 0	79 7 10	- - -	- - -	1 16 0	- -
Peterborough and Wellingborough and Elton Branch	231 11 1	- - -	1,326 8 4	- - -	- - -	- - -	20 0 7	- -
Ditto, Clapton Branch	125 2 6	- - -	80 15 0	81 8 8	- - -	- - -	- - -	- -
Stamford and Kettering	330 14 11	- - -	873 10 0	137 6 0	- - -	- - -	8 1 0	- -
Thorney Road	46 15 1	- - -	445 16 8	- - -	- - -	- - -	0 15 0	- -
Towcester and Cotton End	20 0 3	- - -	1,020 0 0	- - -	- - -	- - -	- - -	- -
Wansford Road	135 0 1	- - -	320 0 0	- - -	- - -	- - -	- - -	- -
Wansford and Stamford	171 0 2	- - -	303 18 4	- - -	- - -	- - -	- - -	- -
Warwick and Northampton	169 13 9	- - -	1,502 5 0	- - -	- - -	- - -	76 3 7	- -
Wellingborough and Northampton	309 15 8	- - -	604 0 0	- - -	- - -	- - -	0 14 2	- -
£	6,909 11 0	100 2 0	20,510 3 10	1,020 9 0	- - -	2 8 0	642 7 9	- -

(a) Including materials, &c. (b) Contract work. (c) Trust abolished by new Local Act.

10. Total Income.	EXPENDITURE. 11. Manual Labour.	12. Team Labour and Carriage of Materials.	13. Materials for Surface Repairs.	14. Land purchased.	15. Damage done in obtaining Materials.	16. Tradesmen's Bills.	17. Salaries of Treasurer.	18. Salaries of Clerk.	19. Salaries of Surveyor.
£ s. d.	£ s. d.	£ s. d.	£ s. d.	£ s. d.	£ s. d.	£ s. d.	£ s. d.	£ s. d.	£ s. d.
435 0 0	(a) 221 3 9	- - -	- - -	- - -	- - -	32 5 11	- - -	9 5 0	50 0 0
2,656 4 6	916 14 6	495 8 3	208 3 11	- - -	20 18 0	71 6 7	- - -	50 0 0	150 0 0
250 0 0	47 19 7	32 8 9	12 14 10	- - -	- - -	- - -	- - -	- - -	- - -
488 0 0	44 5 9	8 6 7	4 6 9	- - -	- - -	18 18 8	- - -	10 0 0	22 10 0
527 13 0	115 5 3	74 4 8	73 2 11	- - -	- - -	15 18 7	- - -	5 0 0	40 0 0
1,646 16 0	481 16 11	118 8 2	31 13 6	50 0 0	1 6 0	77 3 1	10 10 0	30 0 0	80 0 0
175 12 0	98 4 0	15 16 8	19 16 1	- - -	2 0 0	5 0 10	10 0 0	10 0 0	15 0 0
2,308 0 6	505 12 10	185 9 5	112 19 4	- - -	9 18 2	17 2 11	- - -	45 0 0	105 0 0
3,060 0 0	663 10 9	677 14 1	286 2 3	- - -	- - -	21 15 4	- - -	40 0 0	150 0 0
527 5 1	280 1 9	107 12 0	44 6 1	- - -	- - -	58 19 4	- - -	15 0 0	- - -
659 2 0	265 10 10	68 17 1	32 0 10	- - -	7 15 10	14 10 5	20 0 0	21 0 0	72 10 0
2,733 13 1	3,640 5 11	1,784 5 8	825 6 6	50 0 0	41 18 0	333 1 8	40 10 0	235 5 0	685 0 0
879 7 6	227 2 10	259 15 5	72 3 11	- - -	2 0 0	87 14 3	- - -	40 0 0	40 0 0
80 12 1	- - -	- - -	- - -	- - -	- - -	1 14 0	- - -	10 0 0	- - -
662 18 0	18 18 0	26 1 4	45 17 11	- - -	- - -	29 12 11	- - -	20 0 0	20 0 0
1,676 0 0	219 11 8	322 3 7	264 14 4	- - -	55 10 8	56 9 3	2 2 0	26 0 0	58 0 0
1,030 0 0	226 12 6	138 9 9	174 14 5	- - -	17 3 9	46 16 0	2 2 0	27 0 0	92 0 0
1,949 0 0	380 6 3	399 1 4	693 15 4	- - -	7 5 0	41 10 10	- - -	27 0 0	100 0 0
273 19 8	88 3 4	34 2 2	71 15 7	- - -	- - -	12 5 5	- - -	21 0 0	26 5 0
344 3 6	75 8 10	30 18 0	49 1 2	- - -	- - -	9 4 6	- - -	20 0 0	25 0 0
612 10 3	158 7 11	44 11 4	109 9 7	- - -	2 0 0	17 8 4	10 10 0	20 0 0	40 0 0
316 17 6	61 15 9	44 13 9	21 2 2	- - -	1 0 0	14 5 1	- - -	16 16 0	40 0 0
836 19 3	250 16 3	17 0 9	240 0 10	- - -	- - -	74 9 11	- - -	20 0 0	52 0 0
380 13 8	161 9 2	17 6 6	132 8 6	- - -	- - -	7 3 7	- - -	30 0 0	35 0 0
457 12 4	154 11 10	143 12 9	96 3 8	- - -	- - -	39 12 7	- - -	20 0 0	35 0 0
533 12 0	78 18 5	50 15 7	42 18 6	- - -	- - -	27 1 5	5 5 0	15 17 8	30 0 0
359 15 0	100 11 1	52 18 1	27 6 2	- - -	11 0 0	31 1 8	- - -	20 0 0	25 0 0
478 5 6	66 10 8	- - -	22 13 3	- - -	- - -	45 10 2	- - -	23 5 0	- - -
216 2 1	24 1 3	18 1 0	70 12 0	- - -	- - -	- - -	- - -	- - -	10 0 0
1,088 8 4	2,293 5 6	1,599 11 4	2,134 17 4	- - -	95 19 5	541 19 11	19 19 0	356 18 8	628 5 0
1,000 3 0	333 3 4	92 1 5	226 13 4	202 10 0	19 18 3	34 3 6	- - -	- - -	55 0 0
486 0 0	167 12 6	90 4 8	169 8 0	- - -	- - -	12 10 11	- - -	10 10 0	30 0 0
1,581 0 0	788 9 1	302 10 0	141 13 1	- - -	63 14 5	64 19 4	10 0 0	50 0 0	60 0 0
727 19 3	222 16 11	48 19 8	297 19 10	- - -	16 1 0	55 4 0	- - -	- - -	60 0 0
106 0 0	- - -	- - -	- - -	- - -	- - -	4 12 0	5 0 0	5 0 0	2 0 0
585 7 0	149 15 3	68 10 1	140 17 10	39 12 0	- - -	101 0 3	- - -	15 0 0	45 0 0
603 15 0	253 12 0	156 13 5	158 14 2	- - -	2 9 6	14 12 8	10 0 0	20 0 0	30 0 0
465 11 0	(b) 300 0 0	- - -	- - -	- - -	- - -	- - -	15 0 0	12 12 0	10 0 0
1,348 0 0	300 7 10	148 3 5	131 2 11	- - -	8 3 0	75 19 5	20 0 0	20 0 0	50 0 0
901 10 4	179 12 11	115 18 11	156 12 11	- - -	17 16 2	42 2 0	- - -	- - -	70 0 0
572 4 2	(d) 395 4 10	271 7 8	184 19 4	- - -	- - -	37 1 4	6 6 0	10 10 0	40 0 0
351 16 8	44 6 11	41 17 10	143 12 10	- - -	2 5 0	3 5 5	- - -	- - -	45 0 0
2,120 7 5	367 14 11	366 3 3	244 0 11	- - -	58 1 8	61 1 5	10 10 0	- - -	150 0 0
1,486 6 10	555 11 11	125 3 2	491 0 5	- - -	5 0 0	230 16 6	- - -	12 12 0	120 0 0
576 16 4	226 0 0	33 5 6	18 8 4	- - -	9 1 6	13 4 9	10 0 0	- - -	35 0 0
512 0 0	138 10 1	92 4 3	110 16 7	- - -	11 16 6	13 12 8	10 0 0	30 0 0	50 0 0
1,551 16 5	275 18 10	135 10 6	340 8 3	- - -	- - -	103 18 5	- - -	25 0 0	100 0 0
397 12 10	170 16 11	64 1 6	5 0 0	- - -	14 17 5	12 11 1	6 6 0	- - -	35 0 0
1,346 8 11	365 8 5	190 0 7	99 8 0	- - -	41 8 2	22 6 4	10 10 0	- - -	101 0 0
162 3 8	(f) 81 8 8	- - -	- - -	- - -	- - -	- - -	- - -	- - -	14 0 0
1,018 17 0	260 12 11	110 14 1	114 6 3	- - -	25 3 11	31 9 4	- - -	- - -	50 0 0
446 11 8	86 4 2	139 19 2	63 11 11	- - -	- - -	22 11 4	4 0 0	8 0 0	20 0 0
1,020 0 0	132 18 5	122 2 8	519 16 4	- - -	- - -	- - -	- - -	38 15 8	60 0 0
320 0 0	92 7 5	44 17 7	38 4 0	- - -	- - -	3 4 5	4 4 0	5 5 0	20 0 0
303 18 4	80 7 1	33 7 9	43 16 5	- - -	- - -	20 15 3	- - -	20 0 0	39 0 0
1,578 8 7	352 1 5	172 18 9	492 4 9	- - -	- - -	63 2 7	65 0 0	26 5 0	80 0 0
604 14 2	130 18 5	91 7 0	152 16 3	- - -	- - -	28 8 1	15 0 0	20 0 0	- - -
2,175 8 7	6,452 1 2	3,058 2 10	4,485 12 8	242 2 0	295 16 6	1,072 13 0	201 16 0	329 9 8	1,371 0 0

(Continued on page 48.)

(d) Including payments to parishes. (e) From the sureties of the late surveyor. (f) Including materials, &c.

EXPENDITURE—*continued.*

NAMES OF COUNTIES AND TRUSTS.	20. Law Charges.	21. Interest of Debt.	22. Improvements.	23. Debts paid off.	24. Incidental Expenses.	25. Estimated Value of Statute Duty performed.	26. Total Expenditure.
COUNTY OF MONMOUTH.	£ s. d.	£ s. d.	£ s. d.	£ s. d.	£ s. d.	£ s. d.	£ s.
Abercarne	- - -	106 0 6	- - -	- - -	18 4 0	- - -	436 19
Abergavenny	- - -	743 2 2	- - -	- - -	46 10 9	- - -	2,702 4
Ditto, New Road	- - -	174 14 2	- - -	- - -	12 2 1	- - -	279 19
Bigswear	12 19 1	381 0 0	- - -	- - -	9 13 10	- - -	512 0
Caerleon	- - -	140 2 5	- - -	- - -	29 1 11	- - -	492 15
Chepstow	40 6 10	49 14 8	88 14 11	400 0 0	4 14 3	- - -	1,464 8
Chepstow and Abergavenny, Shirenewton Branch	- - -	- - -	- - -	- - -	2 5 11	- - -	178 3
Monmouth	29 7 4	436 5 5	- - -	(*d*) 905 10 0	40 9 0	- - -	2,392 14
Newport	- - -	290 4 6	218 4 7	1,100 0 0	(*f*) 77 12 9	- - -	3,525 4
Pontypool	- - -	145 17 8	- - -	- - -	8 9 6	- - -	660 6
Usk District	- - -	100 2 6	- - -	- - -	38 1 2	- - -	640 8
£	82 13 3	2,567 4 0	306 19 6	2,405 10 0	287 5 2	- - -	13,285 4
COUNTY OF NORFOLK.							
Aylsham and Cromer	2 2 0	3 12 10	339 0 0	100 0 0	67 16 0	- - -	1,241 7
Downham and Fincham	- - -	62 10 0	- - -	- - -	6 19 8	- - -	81 3
Ely to Downham ("The North District")	- - -	95 8 2	- - -	(*i*) 404 16 8	18 14 5	- - -	679 9
Lynn, East Gate	- - -	70 5 1	- - -	400 0 0	7 3 3	- - -	1,481 19
Lynn, South Gate	- - -	96 0 0	- - -	100 0 0	6 13 0	- - -	927 11
Lynn and Wisbech	101 13 1	- - -	- - -	- - -	27 9 9	- - -	1,778 1
New Buckenham	0 5 0	- - -	- - -	- - -	20 4 1	- - -	274 0
North Walsham	- - -	161 0 0	- - -	- - -	1 14 0	- - -	372 6
Norwich and Fakenham	4 9 8	204 0 0	- - -	- - -	5 8 9	- - -	616 5
Norwich and Scole	14 6 6	19 3 10	- - -	100 0 0	11 11 6	- - -	344 14
Norwich, Swaffham, and Mattishall	8 7 4	- - -	20 0 0	- - -	4 10 0	- - -	687 5
Norwich and Watton	5 5 6	- - -	- - -	- - -	6 8 8	- - -	395 1
Norwich and Yarmouth	- - -	20 0 0	- - -	- - -	13 5 4	- - -	522 6
Stoke Ferry	- - -	102 13 0	- - -	150 0 0	12 16 1	- - -	516 5
Thetford	0 5 0	- - -	- - -	- - -	31 0 4	- - -	299 2
Wells and Fakenham	- - -	180 12 11	- - -	(*l*) 188 10 0	0 9 9	- - -	527 11
Yarmouth and Acle	31 10 0	64 8 0	- - -	- - -	18 3 11	- - -	236 15
£	168 4 1	1,079 13 10	359 0 0	1,443 6 8	260 8 6	- - -	10,981 9
COUNTY OF NORTHAMPTON.							
Banbury and Lutterworth Road:—							
Banbury to Drayton	41 15 2	- - -	301 18 11	- - -	9 5 2	- - -	1,316 9
Lutterworth to Badby	14 2 3	- - -	- - -	- - -	3 14 1	- - -	498 2
Brackley Roads, Consolidated	- - -	- - -	- - -	(*n*) 140 8 4	(*o*) 387 5 4	- - -	2,008 19
Buckingham and Hanwell, Lower Division	25 9 2	- - -	7 18 4	- - -	8 12 0	- - -	743 0
Crowland and Eye	5 4 6	13 3 10	- - -	- - -	9 5 6	- - -	44 5
Dunchurch	37 3 8	- - -	252 1 0	- - -	41 5 0	- - -	890 5
Hardingstone to Old Stratford	34 19 0	- - -	- - -	- - -	5 13 1	- - -	686 13
Higham Ferrers	- - -	70 19 2	- - -	(*p*) 92 10 0	22 6 0	- - -	523 7
Kettering and Newport Pagnell	24 12 6	221 1 6	- - -	(*q*) 372 10 0	6 8 0	- - -	1,378 8
Kettering and Northampton	39 5 0	50 13 10	- - -	(*r*) 204 0 0	11 2 8	- - -	887 4
Lincoln, South Districts (*s*)	37 2 6	- - -	27 1 3	- - -	17 7 11	- - -	1,027 0
Little Bowden and Rockingham	11 12 5	58 0 3	- - -	(*t*) 25 0 0	7 17 0	- - -	382 17
Market Harborough and Brampton	37 12 0	502 12 2	15 0 0	- - -	67 8 5	- - -	1,880 4
Market Harborough and Welford	47 14 4	- - -	- - -	- - -	21 3 1	- - -	1,609 1
Northampton and Cold Brayfield	- - -	81 12 11	- - -	(*u*) 240 0 0	4 2 6	- - -	670 15
Northampton to Newport Pagnell	3 5 0	- - -	- - -	- - -	5 10 0	- - -	465 15
Old Stratford to Dunchurch	57 15 9	454 0 0	- - -	- - -	6 16 0	- - -	1,499 7
Oundle and Middleton Lane	32 5 4	32 10 0	- - -	(*n*) 100 0 0	3 16 1	- - -	477 4
Peterborough and Wellingborough and Elton Branch	21 14 0	106 5 6	- - -	300 0 0	25 1 3	- - -	1,283 2
Ditto, Clapton Branch	1 5 0	- - -	- - -	80 0 0	6 2 2	- - -	182 15
Stamford and Kettering	40 13 0	31 10 3	- - -	(*x*) 250 0 0	21 9 7	- - -	935 19
Thorney Road	0 6 0	62 12 11	- - -	- - -	4 4 4	- - -	411 9
Towcester and Cotton End	- - -	- - -	- - -	- - -	70 10 10	- - -	944 3
Wansford Road	- - -	39 14 5	- - -	- - -	5 8 8	- - -	253 5
Wansford and Stamford	- - -	19 6 8	- - -	- - -	13 10 3	- - -	270 3
Warwick and Northampton	36 17 1	- - -	206 6 6	- - -	42 6 2	- - -	1,537 2
Wellingborough and Northampton	5 5 0	34 6 0	- - -	120 0 0	6 16 1	- - -	604 16
£	555 18 8	1,778 9 5	810 6 0	1,924 8 4	834 7 2	- - -	23,412 3

(*Continued from page 47.*)

(*a*) Including 2,000*l.* at 4 per cent. (*b*) Including 100*l.* at 5 per cent. (*c*) Exclusive of interest upon 3,130*l.* subscriptions.
(*g*) Exclusive of Rumney Bridge debt. (*h*) Including 400*l.* at 5 per cent. (*i*) For debts of 578*l.* 6*s.* 8*d.*
(*n*) For debts of 200*l.* (*o*) Including costs of two new toll-houses. (*p*) For a debt of 100*l.*
(*t*) For a debt of 88*l.* (*u*) For debts of 567*l.* 10*s.*

DEBTS.						ARREARS OF INCOME.					
27. Bonded or Mortgage Debt.	28. Rate of Interest per Cent.	29. Floating Debts.	30. Unpaid Interest.	31. Balance due to Treasurers on 31st Dec. 1860.	32. Total Debts.	33. Arrears of Tolls for current Year.	34. Arrears of Parish Composition for current Year.	35. Arrears of other Receipts for current Year.	36. Arrears of former Years.	37. Balance in Treasurers' Hands on 31st Dec. 1860.	38. Total Assets.
£ s. d.		£ s. d.	£ s. d.	£ s. d.	£ s. d.	£ s. d.	£ s. d.	£ s. d.	£ s. d.	£ s. d.	£ s. d.
3,721 15 3	5	- -	3,834 9 0	- -	7,556 4 3	- -	- -	- -	- -	56 14 7	56 14 7
16,760 0 0	5	- -	1,893 5 6	- -	18,653 5 6	- -	- -	- -	- -	848 15 8	848 15 8
3,270 0 0	5	- -	226 1 0	32 1 1	3,528 2 1	—	—	—	—	—	—
1,723 0 0	3½	- -	- - -	- -	11,723 0 0	- -	- -	- -	- -	88 13 9	88 13 9
3,200 0 0	4 & 5	- -	9 12 6	- -	3,209 12 6	- -	- -	- -	- -	97 19 5	97 19 5
) 497 0 0	4	- -	15 11 0	- -	512 11 0	151 14 9	- -	- -	- -	509 4 7	660 19 4
5,730 0 0	4 & 5	-	-(c)1,913 0 0	- -	7,643 0 0	- -	- -	- -	- -	79 15 0	79 15 0
)9,928 0 0	4	- -	177 0 0	- -	10,105 0 0	- -	- -	- -	- -	262 3 7	262 3 7
)3,575 0 0	5	- -	126 16 10	76 15 2	3,778 12 0	—	—	—	—	—	—
1,900 0 0	5	50 0 0	- - -	- -	1,950 0 0	- -	- -	- -	- -	60 10 0	60 10 0
)2,510 7 2	4	- -	- - -	- -	2,510 7 2	- -	- -	- -	- -	288 13 0	288 13 0
2,815 2 5	- -	50 0 0	8,195 15 10	108 16 3	71,169 14 6	151 14 9	- -	- -	- -	2,292 9 7	2,444 4 4
- -	- -	- -	- - -	- -	- - -	- -	- -	12 0 0	- -	1,087 10 3	1,099 10 3
2,500 0 0	5	- -	1,875 0 0	- -	4,375 0 0	- -	- -	- -	- -	42 10 1	42 10 1
3,251 15 2	2¼	- -	- - -	- -	3,251 15 2	- -	- -	- -	- -	50 11 2	50 11 2
1,500 0 0	4	- -	- - -	- -	1,500 0 0	- -	- -	- -	- -	585 8 6	585 8 6
2,150 0 0	4	- -	- - -	- -	2,150 0 0	- -	- -	- -	- -	253 15 1	253 15 1
- -	- -	- -	- - -	- -	- - -	- -	- -	- -	- -	351 17 4	351 17 4
- -	- -	- -	- - -	- -	- - -	- -	- -	- -	- -	83 5 6	83 5 6
2,500 0 0	3½	- -	28 0 0	- -	2,528 0 0	- -	- -	- -	- -	210 13 3	210 13 3
5,100 0 0	4	- -	102 0 0	- -	5,202 0 0	15 15 6	- -	- -	- -	66 6 8	82 2 2
400 0 0	4	- -	- - -	- -	400 0 0	- -	- -	- -	- -	142 10 8	142 10 8
- -	- -	- -	- - -	- -	- - -	- -	- -	- -	- -	1,046 10 5	1,046 10 5
- -	- -	- -	- - -	- -	- - -	- -	- -	- -	- -	56 9 5	56 9 5
500 0 0	4	- -	- - -	- -	500 0 0	- -	- -	- -	- -	84 4 0	84 4 0
2,125 0 0	4	- -	204 0 0	- -	2,329 0 0	- -	- -	- -	- -	280 13 1	280 13 1
- -	- -	- -	- - -	- -	- - -	- -	- -	- -	- -	2,275 19 1	2,275 19 1
8,700 0 0	2	- -	- - -	- -	8,700 0 0	- -	- -	- -	- -	490 3 10	490 3 10
9,867 13 7	5	- -	(m) - -	120 11 8	9,988 5 3	—	—	—	—	—	—
8,594 8 9	- -	- -	2,209 0 0	120 11 8	40,924 0 5	15 15 6	- -	12 0 0	- -	7,108 8 4	7,136 3 10
- -	- -	- -	- - -	- -	- - -	- -	- -	- -	- -	204 0 4	204 0 4
- -	- -	- -	- - -	- -	- - -	- -	- -	- -	- -	150 13 5	150 13 5
3,850 0 0	none	- -	- - -	284 5 11	4,134 5 11	—	—	—	—	—	—
- -	- -	- -	- - -	- -	- - -	- -	- -	- -	- -	179 6 3	179 6 3
2,300 0 0	2½	- -	15 0 0	- -	2,315 0 0	- -	- -	- -	- -	112 1 7	112 1 7
- -	- -	- -	- - -	- -	- - -	- -	- -	- -	- -	114 17 9	114 17 9
3,660 0 0	4½	- -	3,141 12 6	30 3 1	6,831 15 7	—	—	—	—	—	—
2,455 0 0	3	- -	- - -	- -	2,455 0 0	- -	- -	- -	- -	236 15 2	236 15 2
6,450 0 0	3½	- -	225 15 0	- -	6,675 15 0	- -	- -	- -	- -	917 18 2	917 18 2
1,508 15 0	3	- -	- - -	- -	1,508 15 0	- -	- -	- -	- -	145 8 9	145 8 9
- -	- -	- -	- - -	- -	- - -	—	—	—	—	—	—
2,640 0 0	3	- -	147 6 0	- -	2,787 6 0	- -	7 10 0	- -	- -	367 11 10	375 1 10
2,691 0 0	4 & 5	111 9 5	124 15 0	- -	12,927 4 5	- -	- -	- -	- -	921 9 2	921 9 2
- -	- -	- -	- - -	- -	- - -	- -	- -	- -	- -	486 3 3	486 3 3
3,300 0 0	1	- -	33 0 0	17 3 6	3,350 13 6	—	—	—	—	—	—
- -	- -	- -	(v) - -	53 17 1	53 17 1	- -	- -	28 0 0	- -	- - -	28 0 0
5,600 0 0	4	- -	- - -	- -	5,600 0 0	- -	- -	- -	- -	168 12 8	168 12 8
1,450 0 0	2½	- -	27 10 0	- -	1,477 10 0	- -	- -	- -	- -	35 8 9	35 8 9
2,600 0 0	3¾	- -	22 10 0	- -	2,622 10 0	- -	- -	- -	- -	294 17 9	294 17 9
520 0 0	none	- -	- - -	- -	520 0 0	- -	- -	- -	- -	104 10 4	104 10 4
1,301 16 0	2½	- -	- - -	- -	1,301 16 0	- -	- -	- -	- -	413 12 7	413 12 7
1,000 0 0	5	- -	- - -	- -	1,000 0 0	- -	- -	- -	- -	81 16 11	81 16 11
4,869 0 0	5	- -	14,580 12 0	- -	19,449 12 0	- -	- -	- -	- -	95 16 4	95 16 4
1,323 6 8	3 & 4½	- -	- - -	- -	1,323 6 8	- -	- -	- -	- -	201 14 7	201 14 7
450 0 0	4	- -	- - -	- -	450 0 0	- -	- -	- -	- -	204 15 1	204 15 1
- -	- -	- -	- - -	- -	- - -	- -	- -	- -	- -	211 0 1	211 0 1
580 0 0	5	- -	42 19 10	- -	622 19 10	- -	- -	- -	- -	309 13 0	309 13 0
8,549 7 8	- -	111 9 5	18,361 0 4	385 9 7	77,407 7 0	- -	7 10 0	28 0 0	- -	5,958 3 9	5,993 13 9

(d) For debts of 978*l.* (e) Including 678*l.* at 4½ per cent. (f) Including Rumney Bridge annuity.
(k) Including 500*l.* at 5 per cent. (l) For debts of 400*l.* (m) Large arrears.
(q) For debts of 450*l.* (r) For debts of 237*l.* 10*s.* (s) Trust abolished by new Local Act.
(v) Also 11,160*l.* 7*s.* 8*d.* and large arrears of interest due for improvements. (x) For debts of 284*l.*

1. NAMES OF COUNTIES AND TRUSTS.	2. Balance in Treasurers' Hands on 1st Jan. 1860.	3. Balance due to the Treasurers on 1st Jan. 1860.	INCOME. 4. Revenue received from Tolls.	5. Parish Composition in lieu of Statute Duty.	6. Estimated Value of Statute Duty performed.	7. Revenue from Fines.	8. Revenue from Incidental Receipts.	9. Amount of Money borrowed on the Security of the Toll.
COUNTY OF NORTHUMBERLAND.	£ s. d.	£ s. d.	£ s. d.	£ s. d.	£ s. d.	£ s. d.	£ s. d.	£ s. d.
Alemouth and Hexham, Eastern District	223 11 2	- - -	620 0 0	- - -	- - -	- - -	28 5 0	- - -
Ditto, Western District	234 7 9	- - -	287 4 11	- - -	- - -	0 8 0	27 10 0	- - -
Allendale	73 6 9	- - -	1,734 10 9	91 15 0	- - -	0 10 8	18 9 9	- - -
Alnwick and Eglingham	111 4 0	- - -	230 0 0	- - -	- - -	- - -	- - -	- - -
Berwick, Norham and Islandshires	1,097 9 1	- - -	3,236 16 8	- - -	- - -	2 2 3	19 5 0	- - -
Cow Cawsey and Buckton Burn	342 18 3	- - -	1,246 5 0	- - -	- - -	- - -	81 10 4	- - -
Elsdon and Reedwater	- - -	17 2 4	184 0 0	- - -	- - -	0 4 0	18 7 6	- - -
Ford and Lowick	- - -	899 18 11	1,108 15 0	- - -	- - -	- - -	7 14 7	- - -
Hexham	361 4 6	- - -	476 0 0	220 5 3	- - -	1 15 3	38 4 4	- - -
Newcastle-upon-Tyne to Carlisle	- - -	34 10 0	679 15 10	54 10 6	87 6 10	0 12 0	- - -	- - -
North Shields and Newcastle-upon-Tyne	- - -	- - -	812 0 0	- - -	- - -	- - -	0 10 0	- - -
Ditto, Shields Branch	- - -	- - -	150 0 0	- - -	- - -	- - -	- - -	- - -
Ponteland	78 12 2	- - -	1,275 0 0	- - -	- - -	- - -	47 18 10	- - -
Shields and Morpeth	1 15 5	- - -	738 15 11	- - -	- - -	- - -	13 10 0	- - -
Wooler and Adderstone	42 12 7	- - -	245 2 6	26 15 6	- - -	- - -	- - -	- - -
Wooler and Breamish	- - -	413 15 0	925 0 0	143 12 0	- - -	- - -	- - -	- - -
£	2,567 1 8	1,365 6 3	13,949 6 7	536 18 3	87 6 10	5 12 2	301 5 4	- - -
COUNTY OF NOTTINGHAM.								
Bawtry and Scrooby	255 0 2	- - -	686 13 4	- - -	- - -	0 5 8	12 5 4	- - -
Bingham	231 12 8	- - -	288 15 0	34 9 7	- - -	- - -	0 10 0	- - -
Clown and Budby	333 9 9	- - -	173 10 10	- - -	- - -	- - -	10 18 10	- - -
Dunham Ferry	113 0 7	- - -	90 6 8	- - -	- - -	- - -	2 0 0	- - -
Foston Bridge to Little Drayton	3,037 3 0	- - -	606 6 8	- - -	- - -	- - -	136 1 0	- - -
Hockerton and Kirklington	113 4 11	- - -	213 0 0	- - -	207 12 7	1 0 0	- - -	- - -
Kirkby and Pinxton	61 12 3	- - -	129 0 0	- - -	- - -	- - -	- - -	- - -
Leadenham and Southwell, Western District	- - -	40 1 2	447 1 0	- - -	- - -	- - -	12 4 5	- - -
Mansfield and Tibshelf	256 14 0	- - -	732 0 0	- - -	- - -	- - -	- - -	- - -
Mansfield to Worksop	550 1 4	- - -	812 6 8	- - -	- - -	0 10 0	- - -	- - -
Nottingham and Derby, Eastern Division	- - -	27 9 4	945 0 0	- - -	- - -	- - -	(b) 175 0 8	- - -
Nottingham and Grantham, Western Division	- - -	1 2 1	802 0 0	- - -	- - -	- - -	- - -	- - -
Nottingham and Ilkeston	18 16 1	- - -	982 0 0	- - -	- - -	- - -	- - -	- - -
Nottingham, and Kettering, Northern District	887 4 11	- - -	394 0 0	- - -	- - -	- - -	25 14 2	- - -
Nottingham and Loughborough	227 6 6	- - -	900 0 0	- - -	22 10 0	- - -	17 7 6	- - -
Nottingham and Mansfield	363 7 0	- - -	1,127 7 4	- - -	- - -	- - -	8 0 0	- - -
Nottingham and Newhaven, First District	- - -	2 3 0	2,730 0 0	- - -	- - -	- - -	19 2 2	- - -
Retford and Gainsborough	65 9 8	- - -	540 0 0	142 5 0	- - -	- - -	5 10 0	- - -
Retford and Littleborough	- - -	2,734 4 2	252 10 0	72 0 0	- - -	- - -	27 1 6	- - -
Worksop to Kelham	434 11 7	- - -	518 1 8	192 11 0	- - -	0 14 9	- - -	- - -
Worksop to Retford	131 2 7	- - -	429 16 8	- - -	- - -	- - -	- - -	- - -
£	7,079 17 0	2,804 19 9	13,799 15 10	441 5 7	230 2 7	2 10 5	451 15 7	- - -
COUNTY OF OXFORD.								
Asthall and Buckland	71 18 7	- - -	299 0 0	50 16 2	105 0 0	- - -	- - -	- - -
Aylesbury, Thame, Oxford, and Shillingford	212 10 7	- - -	1,386 0 0	- - -	- - -	0 6 3	15 0 0	- - -
Banbury, Brailes, and Barcheston	209 15 4	- - -	775 16 8	- - -	- - -	- - -	- - -	- - -
Barrington and Campsfield	297 2 11	- - -	724 5 1	80 0 0	- - -	- - -	- - -	- - -
Bicester, Aynho, and Finmere	120 16 8	- - -	518 0 0	- - -	- - -	- - -	- - -	- - -
Botley and Newland	1,102 3 4	- - -	1,543 6 8	- - -	- - -	- - -	- - -	- - -
Burford, Chipping Norton, Banbury, and Aynho	318 6 6	- - -	1,404 11 7	21 0 0	- - -	- - -	0 3 0	- - -
Charlbury Roads	214 5 6	- - -	611 6 0	117 14 0	- - -	- - -	- - -	- - -
Deddington and Kidlington	- - -	231 16 8	490 5 10	85 13 7	- - -	- - -	60 0 0	- - -
Drayton Lane to Edgehill	- - -	26 2 0	251 13 4	62 2 11	- - -	- - -	- - -	- - -
Enstone, Heyford Bridge, Bicester, Weston, and Kirtlington	480 12 1	- - -	733 6 8	- - -	- - -	- - -	- - -	- - -
Faringdon and Burford	38 4 3	- - -	252 15 0	- - -	- - -	- - -	- - -	- - -
Galley Hill and Clanfield Cross	- - -	100 15 4	191 0 0	46 0 6	51 0 0	- - -	- - -	- - -
Gosford Road	327 1 5	- - -	132 18 4	- - -	- - -	- - -	4 6 11	- - -

(a) Contract work. (b) Including 159*l.* 13*s.* 8*d.* overpayments returned. (c) Allowance to parishes.

10. Total Income.	EXPENDITURE. 11. Manual Labour.	12. Team Labour and Carriage of Materials.	13. Materials for Surface Repairs.	14. Land purchased.	15. Damage done in obtaining Materials.	16. Tradesmen's Bills.	17. Salaries of Treasurer.	18. Salaries of Clerk.	19. Salaries of Surveyor.
£ s. d.	£ s. d.	£ s. d.	£ s. d.	£ s. d.	£ s. d.	£ s. d.	£ s. d.	£ s. d.	£ s. d.
648 5 0	186 18 3	165 8 6	134 17 8	- - -	2 13 0	34 14 9	25 0 0	20 0 0	- - -
315 2 11	(a) 280 5 8	- - -	- - -	- - -	4 10 9	10 18 9	- - -	20 0 0	45 0 0
1,845 6 2	333 11 4	201 8 4	167 15 1	- - -	8 12 9	30 13 1	30 0 0	30 0 0	60 0 0
230 0 0	(a) 187 6 7	- - -	- - -	- - -	0 13 7	2 16 7	4 0 0	- - -	- - -
3,258 3 11	437 14 9	- - -	1,168 18 0	- - -	323 19 11	123 2 6	60 0 0	50 0 0	100 0 0
1,327 15 4	370 4 10	415 2 11	261 7 9	- - -	22 4 6	29 7 6	30 0 0	50 0 0	100 0 0
202 11 6	55 13 4	10 10 0	74 3 9	- - -	0 9 0	11 9 4	- - -	20 0 0	- - -
1,116 9 7	271 0 10	157 15 10	185 14 1	- - -	32 4 9	11 10 1	- - -	20 0 0	60 0 0
736 4 10	326 7 0	110 5 5	10 13 10	- - -	1 15 0	31 6 6	10 0 0	20 0 0	50 0 0
822 5 2	240 9 2	59 16 10	98 11 11	- - -	11 4 4	27 14 0	20 0 0	20 0 0	46 19 0
812 10 0	252 18 8	71 14 10	130 8 4	- - -	- - -	42 1 2	- - -	15 0 0	- - -
150 0 0	25 17 2	9 0 0	8 0 0	- - -	- - -	- - -	- - -	- - -	- - -
1,322 18 10	407 11 5	162 9 4	136 2 3	- - -	- - -	24 4 4	20 0 0	- - -	75 0 0
752 5 11	344 6 10	179 15 8	128 9 7	- - -	- - -	28 18 11	- - -	20 0 0	48 0 0
271 18 0	74 13 10	46 10 8	56 18 10	- - -	- - -	5 2 3	20 0 0	12 10 0	20 0 0
1,068 12 0	263 12 6	142 17 11	155 15 6	- - -	1 0 0	25 17 6	25 0 0	12 10 0	70 0 0
4,880 9 2	4,058 12 2	1,732 16 3	2,717 16 7	- - -	409 7 7	439 17 3	244 0 0	310 0 0	674 19 0
699 4 4	160 7 3	5 8 6	41 3 0	- - -	- - -	8 7 3	- - -	20 0 0	25 0 0
323 14 7	124 9 6	- - -	72 6 10	- - -	- - -	13 13 4	- - -	25 0 0	40 0 0
184 9 8	- - -	- - -	- - -	- - -	- - -	6 9 2	- - -	2 2 0	5 0 0
92 6 8	38 6 8	7 10 0	20 4 4	- - -	- - -	3 8 11	- - -	10 0 0	15 0 0
742 7 8	353 19 2	95 2 11	92 1 2	- - -	- - -	37 18 7	- - -	60 0 0	70 0 0
421 12 7	- - -	- - -	- - -	- - -	- - -	- - -	- - -	5 0 0	20 0 0
129 0 0	- - -	- - -	16 0 0	- - -	- - -	7 13 4	- - -	10 1 2	- - -
459 5 5	94 5 10	62 14 8	65 13 3	- - -	- - -	22 19 4	1 19 8	12 12 0	45 0 0
732 0 0	205 4 11	105 10 10	50 4 1	- - -	- - -	31 14 0	10 0 0	15 0 0	37 1 0
812 16 8	80 16 10	25 5 0	53 2 7	- - -	- - -	13 5 2	- - -	44 5 2	30 0 0
1,120 0 8	(a) 350 0 0	- - -	- - -	- - -	- - -	55 2 7	- - -	21 0 0	20 0 0
802 0 0	(a) 234 16 0	- - -	- - -	- - -	- - -	79 18 7	- - -	21 0 0	5 0 0
982 0 0	(c) 205 0 0	- - -	- - -	- - -	- - -	15 6 2	- - -	21 0 0	5 0 0
419 14 2	(a) 253 0 0	- - -	- - -	- - -	- - -	17 17 9	- - -	21 0 0	16 0 0
939 17 6	107 3 4	11 19 0	36 14 2	- - -	- - -	13 18 3	- - -	- - -	30 0 0
1,135 7 4	(a) 380 0 0	- - -	- - -	- - -	- - -	46 6 11	- - -	21 0 0	35 0 0
2,749 2 2	(a) 920 0 0	- - -	- - -	- - -	- - -	21 11 7	- - -	40 0 0	50 0 0
687 15 0	(a) 195 0 0	- - -	- - -	- - -	25 10 0	1 15 0	- - -	20 0 0	- - -
351 11 6	59 9 3	14 16 2	19 8 0	- - -	- - -	- - -	- - -	15 5 4	10 0 0
711 7 5	91 9 8	31 11 5	66 18 0	- - -	- - -	27 11 10	- - -	60 3 4	42 0 0
429 16 8	45 4 0	9 4 3	36 19 8	- - -	- - -	11 6 8	- - -	23 9 0	30 0 0
4,925 10 0	3,898 12 5	369 3 5	570 15 1	- - -	25 10 0	436 4 5	11 19 8	467 18 0	530 1 0
454 16 2	172 11 10	- - -	- - -	- - -	6 0 1	10 19 0	- - -	15 0 0	30 0 0
1,401 6 3	435 0 0	- - -	(d) 512 3 6	- - -	- - -	18 0 7	10 0 0	25 0 0	60 0 0
775 16 8	158 13 6	138 16 4	138 1 0	- - -	36 11 11	28 17 1	- - -	21 0 0	50 0 0
804 5 1	(a) 465 7 0	- - -	12 12 2	- - -	- - -	33 6 8	10 0 0	- - -	50 0 0
518 0 0	225 9 3	75 1 1	14 3 3	- - -	- - -	5 0 7	5 5 0	25 0 0	- - -
1,543 6 8	(a) 630 0 0	- - -	- - -	- - -	22 10 0	43 14 5	- - -	21 0 0	- - -
1,425 14 7	559 13 2	283 8 4	145 8 2	- - -	17 2 1	74 3 3	- - -	22 2 0	105 0 0
729 0 0	207 7 2	28 17 0	4 4 9	- - -	- - -	9 18 2	10 0 0	- - -	20 0 0
635 19 5	219 16 8	57 0 10	106 15 4	- - -	- - -	10 5 5	- - -	25 0 0	30 0 0
313 16 3	142 17 10	82 12 10	2 19 0	- - -	17 5 8	6 9 2	- - -	10 0 0	20 0 0
733 6 8	(e) 426 7 1	- - -	- - -	- - -	- - -	16 8 0	5 5 0	25 0 0	- - -
252 15 0	58 13 9	26 6 10	53 1 3	- - -	0 10 9	3 4 9	10 0 0	21 0 0	- - -
288 0 6	113 4 3	- - -	9 11 8	- - -	9 19 0	4 4 6	5 0 0	15 0 0	30 0 0
137 5 3	68 8 0	27 7 6	- - -	- - -	1 11 8	13 5 0	- - -	12 12 0	20 16 0

(d) Including team labour and payments to parishes.

(e) Including materials, &c.

(Continued on page 52.)

(Continued from page 51.)

NAMES OF COUNTIES AND TRUSTS.	EXPENDITURE—*continued.* 20. Law Charges.	21. Interest of Debt.	22. Improvements.	23. Debts paid off.	24. Incidental Expenses.	25. Estimated Value of Statute Duty performed.	26. Total Expenditure.
COUNTY OF NORTHUMBERLAND.	£ s. d.	£ s. d.	£ s. d.	£ s. d.	£ s. d.	£ s. d.	£ s. d.
Alemouth and Hexham, Eastern District	- - -	- - -	- - -	- - -	96 14 1	- - -	666 6
Ditto, Western District	- - -	- - -	8 17 3	- - -	6 5 7	- - -	375 18
Allendale	- - -	2 5 0	- - -	1,000 0 0	30 18 11	- - -	1,895 4
Alnwick and Eglingham	- - -	- - -	- - -	- - -	9 11 5	- - -	204 8
Berwick, Norham, and Islandshires	260 2 10	1,456 12 8	- - -	- - -	75 0 9	- - -	4,055 11
Cow Cawsey and Buckton Burn	- - -	38 15 0	- - -	- - -	62 6 8	- - -	1,379 9
Elsdon and Reedwater	6 2 11	24 0 0	- - -	- - -	12 3 0	- - -	214 11
Ford and Lowick	- - -	225 7 1	22 3 4	- - -	43 5 6	- - -	1,029 1
Hexham	- - -	34 17 10	- - -	100 0 0	9 19 5	- - -	705 5
Newcastle-upon-Tyne to Carlisle	9 3 10	67 4 7	- - -	100 0 0	11 3 7	87 6 10	799 14
North Shields and Newcastle-upon-Tyne	- - -	299 7 0	- - -	- - -	1 0 0	- - -	812 10
Ditto, Shields Branch	- - -	107 2 10	- - -	- - -	- - -	- - -	150 0
Ponteland	24 14 0	430 13 6	- - -	- - -	8 14 3	- - -	1,289 9
Shields and Morpeth	- - -	- - -	- - -	- - -	- - -	- - -	749 11
Wooler and Adderstone	- - -	- - -	- - -	- - -	16 12 8	- - -	252 8
Wooler and Breamish	11 15 0	256 14 6	- - -	- - -	121 6 4	- - -	1,086 9
£	311 18 7	2,943 0 0	31 0 7	1,200 0 0	505 2 2	87 6 10	15,665 17
COUNTY OF NOTTINGHAM.							
Bawtry and Scrooby	5 15 0	73 3 2	- - -	300 0 0	14 17 0	- - -	654 1
Bingham	6 8 0	- - -	- - -	- - -	12 7 10	- - -	294 5
Clown and Budby	14 16 3	- - -	- - -	- - -	2 0 4	- - -	30 7
Dunham Ferry	2 4 8	- - -	- - -	- - -	6 16 6	- - -	103 11
Foston Bridge to Little Drayton	35 3 10	- - -	- - -	- - -	38 8 2	- - -	782 13 10
Hockerton and Kirklington	- - -	43 11 6	- - -	- - -	9 4 7	207 12 7	285 8
Kirkby and Pinxton	- - -	88 10 0	- - -	- - -	3 10 0	- - -	125 14
Leadenham and Southwell, Western District	68 15 3	- - -	- - -	- - -	3 4 8	- - -	377 4
Mansfield and Tibshelf	- - -	169 0 0	- - -	- - -	21 1 2	- - -	644 16
Mansfield to Worksop	- - -	204 0 10	- - -	(c) 200 0 0	5 14 10	- - -	656 10
Nottingham and Derby, Eastern Division	10 2 0	62 8 2	- - -	548 0 0	57 10 9	- - -	1,124 3
Nottingham and Grantham, Western Division	7 17 6	139 7 6	- - -	(d) 300 0 0	19 10 7	- - -	807 10
Nottingham and Ilkeston	8 4 2	188 13 4	- - -	(e) 478 16 0	30 4 8	- - -	952 4
Nottingham and Kettering, Northern District	11 5 2	- - -	185 0 0	- - -	4 19 6	- - -	509 2
Nottingham and Loughborough	13 19 9	358 18 9	- - -	(g) 280 0 0	19 13 8	22 10 0	894 16 11
Nottingham and Mansfield	10 16 10	310 2 6	- - -	(g) 386 0 0	33 16 8	- - -	1,223 2 11
Nottingham and Newhaven, First District	- - -	269 13 1	126 9 1	1,195 4 10	55 8 6	- - -	2,678 7 1
Retford and Gainsborough	6 3 0	354 9 8	- - -	(h) 112 0 0	18 17 10	- - -	733 15 6
Retford and Littleborough	4 14 8	26 0 0	- - -	50 0 0	13 18 9	- - -	213 12 2
Worksop to Kelham	- - -	424 10 0	- - -	- - -	5 12 8	- - -	749 16 11
Worksop to Retford	- - -	79 15 9	- - -	- - -	3 17 10	- - -	239 17 2
£	206 6 1	2,792 4 3	311 9 1	3,850 0 10	380 16 6	230 2 7	14,081 3 4
COUNTY OF OXFORD.							
Asthall and Buckland	- - -	30 0 0	- - -	- - -	0 10 0	105 0 0	370 0 11
Aylesbury, Thame, Oxford, and Shillingford	9 13 8	189 0 0	6 3 4	99 10 0	29 4 0	- - -	1,393 15 1
Banbury, Brailes, and Barcheston	- - -	131 10 6	200 0 0	- - -	8 1 8	- - -	911 12 0
Barrington and Campsfield	68 7 2	10 0 0	- - -	- - -	6 0 0	- - -	655 13 0
Bicester, Aynho, and Finmere	- - -	105 15 0	- - -	- - -	2 12 0	- - -	458 6 2
Botley and Newland	- - -	618 6 4	- - -	- - -	34 16 8	- - -	1,370 7 5
Burford, Chipping Norton, Banbury, and Aynho	16 11 8	18 0 0	- - -	- - -	5 4 6	- - -	1,246 13 2
Charlbury Roads	37 8 5	118 15 8	- - -	- - -	26 9 4	- - -	463 0 6
Deddington and Kidlington	- - -	53 5 10	- - -	100 0 0	5 0 5	- - -	607 4 6
Drayton Lane to Edgehill	- - -	- - -	- - -	- - -	5 6 9	- - -	287 11 3
Enstone, Heyford Bridge, Bicester, Weston, and Kirtlington	11 17 3	127 0 0	- - -	(k) 37 16 8	0 14 2	- - -	650 8 2
Farringdon and Burford	- - -	101 16 10	- - -	- - -	17 4 5	- - -	291 18 7
Galley Hill and Clanfield Cross	- - -	21 18 0	- - -	- - -	0 10 0	51 0 0	260 7 5
Gosford Road	2 16 10	- - -	- - -	- - -	0 4 8	- - -	147 1 8

(a) Including 447*l.* 5*s.* at 3 per cent., and 3,875*l.* not bearing interest. (b) Including 2,000*l.* at 5 per cent.
(f) Unknown. (g) For debts of 400*l.*

DEBTS.						ARREARS OF INCOME.					
27. Bonded or Mortgage Debts.	28. Rate of Interest per cent.	29. Floating Debts.	30. Unpaid Interest.	31. Balance due to Treasurers on 31st Dec. 1860.	32. Total Debts.	33. Arrears of Tolls for current Year.	34. Arrears of Parish Composition for current Year.	35. Arrears of other Receipts for current Year.	36. Arrears of former Years.	37. Balance in Treasurers' Hands on 31st Dec. 1860.	38. Total Assets.
£ s. d.		£ s. d.	£ s. d.	£ s. d.	£ s. d.	£ s. d.	£ s. d.	£ s. d.	£ s. d.	£ s. d.	£ s. d.
- - -	- -	- -	- - -	- - -	- - -	- - -	- - -	- - -	- - -	205 9 11	205 9 11
- - -	- -	- -	- - -	- - -	- - -	- - -	- - -	- - -	- - -	173 12 8	173 12 8
14,700 0 0	none	- -	- - -	- - -	14,700 0 0	- - -	- - -	- - -	- - -	23 8 5	23 8 5
- - -	- -	- -	- - -	- - -	- - -	- - -	- - -	- - -	- - -	136 15 10	136 15 10
28,183 0 0	5	- -	1,139 10 0	- -	29,322 10 0	- - -	- - -	- - -	912 1 0	300 1 7	1,212 2 7
900 0 0	5	- -	- - -	- -	900 0 0	29 15 0	- -	- -	- - -	291 4 5	320 19 5
600 0 0	4	- -	- - -	29 2 2	629 2 2	—	—	—	—	—	—
4,349 0 0	5	50 0 0	723 15 0	812 10 10	5,935 5 10	—	—	—	—	—	—
(a)5,822 5 0	1½	- -	- - -	- -	5,822 5 0	- - -	- - -	- - -	- - -	392 4 4	392 4 4
1,300 0 0	5	- -	- - -	11 18 11	1,311 18 11	- - -	- - -	- - -	16 5 0	- - -	16 5 0
5,778 15 11	4½ & 5	- -	168 14 2	- -	5,947 10 1	—	—	—	—	—	—
2,401 5 0	4½ & 5	- -	196 12 4	- -	2,597 17 4	—	—	—	—	—	—
15,060 0 0	4	- -	349 6 6	- -	15,409 6 6	181 0 0	- -	- -	224 0 0	112 1 11	517 1 11
6,610 0 0	none	- -	- - -	- -	6,610 0 0	- - -	- - -	- - -	- - -	40 10 4	4 10 4
- - -	- -	- -	- - -	- - -	- - -	- - -	- - -	- - -	- - -	62 2 4	62 2 4
(b)6,000 0 0	4	- -	249 3 4	431 12 3	6,680 15 7	- - -	- - -	- - -	270 0	- - -	270 0 9
91,704 5 11	- -	50 0 0	2,827 1 4	1,285 4 2	95,866 11 5	210 15 0	- -	- -	1,422 6 9	1,701 11 9	3,334 13 6
1,700 0 0	4	- -	- - -	- -	1,700 0 0	- - -	- - -	- - -	- - -	300 3 4	300 3 4
- - -	- -	- -	- - -	- -	- - -	- - -	- - -	- - -	74 14 10	261 1 9	335 16 7
7,810 18 9	5	- -	8,330 13 10	- -	16,141 12 7	- - -	- - -	- - -	- - -	487 11 8	487 11 8
- - -	- -	- -	- - -	- -	- - -	- - -	- - -	- - -	- - -	101 15 6	101 15 6
- - -	- -	- -	- - -	- -	- - -	- - -	- - -	- - -	- - -	2,996 16 10	2,996 16 10
2,090 0 0	2	- -	- - -	- -	2,090 0 0	- - -	- - -	- - -	- - -	249 8 10	249 8 10
885 0 0	5	- -	1,991 10 0	- -	2,876 10 0	- - -	- - -	- - -	115 0 0	64 17 9	179 17 9
- - -	- -	- -	- - -	- -	- - -	- - -	- - -	- - -	- - -	41 19 7	41 19 7
3,380 0 0	5	- -	5,174 0 0	- -	8,554 0 0	- - -	- - -	- - -	- - -	343 18 0	343 18 0
4,838 11 0	4	50 0 0	160 8 8	- -	5,048 19 8	- - -	- - -	- - -	- - -	706 7 7	706 7 7
1,000 0 0	4	- -	- - -	31 12 2	1,031 12 2	—	—	—	—	—	—
4,808 10 0	3	- -	- - -	6 12 3	4,815 2 3	—	—	—	—	—	—
5,880 7 0	3	- -	- - -	- -	5,880 7 0	- - -	- - -	- - -	- - -	48 11 9	48 11 9
(f) - -	- -	- -	- - -	- -	- - -	- - -	- - -	- - -	- - -	797 16 8	797 16 8
10,400 0 0	3¼	8 1 0	- - -	- -	10,408 1 0	- - -	- - -	- - -	- - -	272 7 1	272 7 1
7,400 0 0	4	- -	- - -	- -	7,400 0 0	- - -	- - -	- - -	- - -	275 11 5	275 11 5
5,379 2 4	4	- -	- - -	- -	5,379 2 4	- - -	- - -	- - -	- - -	68 12 1	68 12 1
8,833 6 8	4	- -	- - -	- -	8,833 6 8	- - -	63 0 0	- - -	- - -	19 9 2	82 9 2
600 0 0	4	- -	- - -	2,596 4 10	3,196 4 10	—	—	—	—	—	—
8,651 0 0	5	73 12 7	512 3 7	- -	9,236 16 2	36 16 8	- -	- -	- - -	396 2 1	432 18 9
4,970 0 0	4	33 4 6	397 12 0	- -	5,400 16 6	- - -	- - -	- - -	- - -	321 2 1	321 2 1
78,626 15 9	- -	164 18 1	16,566 8 1	2,634 9 3	97,992 11 2	36 16 8	63 0 0	- -	189 14 10	7,753 13 2	8,043 4 8
1,500 0 0	2	- -	30 0 0	- -	1,530 0 0	- - -	- - -	- - -	- - -	156 13 10	156 13 10
4,100 0 0	4½	- -	138 7 6	- -	4,238 7 6	- - -	- - -	12 0 0	24 0 0	220 1 9	256 1 9
4,384 0 0	3	- -	120 11 4	- -	4,504 11 4	- - -	- - -	- -	23 8 4	74 0 0	97 8 4
200 0 0	5	118 11 9	6 10 11	- -	325 2 8	- - -	- - -	- -	- - -	445 15 0	445 15 0
2,115 0 0	5	- -	105 15 0	- -	2,220 15 0	- - -	- - -	- -	- - -	180 10 6	180 10 6
11,600 0 0	5	- -	465 0 0	- -	12,065 0 0	- - -	- - -	- -	- - -	1,275 2 7	1,275 2 7
400 0 0	4½	- -	- - -	- -	400 0 0	- - -	- - -	- -	- - -	497 7 11	497 7 11
4,012 10 0	2½	- -	17 10 0	- -	4,030 0 0	64 10 8	- -	- -	4 0 6	480 5 0	548 16 2
1,100 0 0	(i) 3½	- -	38 10 0	203 1 9	1,341 11 9	—	—	—	—	—	—
- - -	- -	10 0 0	- - -	- -	10 0 0	- - -	- - -	- -	- - -	0 3 0	0 3 0
4,177 0 0	3	- -	(l) 125 6 2	- -	4,302 6 2	- - -	- - -	- -	- - -	563 10 7	563 10 7
2,150 0 0	5	10 8 5	32 13 8	0 19 4	2,194 1 5	—	—	—	—	—	—
730 0 0	3	- -	- - -	73 2 3	803 2 3	—	—	—	—	—	—
- - -	- -	- -	- - -	- - -	- - -	- - -	- - -	- -	- - -	317 5 0	317 5 0

(a) For debts of 220*l.* 19*s.*
(b) For debts of 133*l.* 6*s.* 8*d.*
(c) For debts of 312*l.* 10*s.* on Eastern Division.
(d) Reduced by consent.
(e) For debts of 100*l.*
(f) For debts of 550*l.*
(g) Omitted in former returns.

1. NAMES OF COUNTIES AND TRUSTS.	2. Balance in Treasurers' Hands on 1st Jan. 1860.	3. Balance due to the Treasurers on 1st Jan. 1860.	INCOME. 4. Revenue received from Tolls.	5. Parish Composition in lieu of Statute Duty.	6. Estimated Value of Statute Duty performed.	7 Revenue from Fines.	8. Revenue from Incidental Receipts.	9. Amount of Money borrowed on the Security of the Tolls.
COUNTY OF OXFORD—*cont.*	£ s. d.	£ s. d.	£ s. d.	£ s. d.	£ s. d.	£ s. d.	£ s. d.	£ s. d.
Henley and Dorchester	1,190 15 7	- - -	1,340 8 4	- - -	- - -	- - -	3 0 0	- - -
St. Clements	733 15 3	- - -	735 0 0	- - -	- - -	- - -	- - -	- - -
Stokenchurch and Woodstock	629 19 2	- - -	1,875 0 0	- - -	- - -	- - -	30 11 6	- - -
Ditto, Islip Branch	- - -	- - -	93 13 10	- - -	- - -	- - -	- - -	- - -
Thame and Bicester	35 19 7	- - -	413 0 0	111 10 0	- - -	- - -	- - -	- - -
Thame and Postcombe	79 14 0	- - -	111 0 0	- - -	- - -	- - -	- - -	- - -
Woodstock and Rollright Lane	85 8 6	- - -	480 18 4	- - -	- - -	- - -	- - -	- - -
£	6,148 9 3	358 14 0	14,363 5 8	574 17 2	156 0 0	0 6 3	113 1 5	- - -
COUNTY OF RUTLAND.								
Grantham, South District	123 3 1	- - -	419 16 4	- - -	- - -	2 11 6	- - -	- - -
Leicester and Peterborough, Uppingham District	141 8 4	- - -	406 0 0	- - -	- - -	- - -	(c)322 10 9	- - -
Nottingham and Kettering, South Division	64 6 11	- - -	550 4 8	- - -	- - -	- - -	8 3 9	- - -
Oakham	- - -	149 17 3	463 10 0	- - -	- - -	0 15 3	- - -	- - -
£	328 18 4	149 17 3	1,839 11 0	- - -	- - -	3 6 9	330 14 6	- - -
COUNTY OF SALOP.								
Bishop's Castle, First District	500 12 6	- - -	1,437 18 0	406 3 9	- - -	0 19 0	49 10 11	- - -
Bridgnorth and Shiffnall	93 1 10	- - -	(d) 285 10 0	- - -	- - -	- - -	- - -	- - -
Burlton and Llanymynech	61 17 10	- - -	384 11 5	- - -	- - -	0 2 0	- - -	- - -
Cleobury Mortimer District	243 8 8	- - -	629 13 4	98 10 0	- - -	- - -	16 10 0	- - -
Cleobury North and Ditton Priors	169 16 1	- - -	359 10 0	80 0 0	- - -	- - -	36 9 11	- - -
Coalbrookdale and Wellington	256 18 6	- - -	411 13 4	- - -	- - -	- - -	- - -	- - -
Ellesmere District	212 5 2	- - -	534 6 8	- - -	- - -	- - -	- - -	- - -
Ellesmere, Wem Division	27 19 2	- - -	219 0 0	- - -	- - -	- - -	5 3 6	- - -
Honnington and Hilton	31 18 7	- - -	21 14 9	- - -	- - -	- - -	- - -	- - -
Leighton and Buildwas	24 15 11	- - -	125 6 5	- - -	- - -	- - -	12 0 0	- - -
Ludlow Roads (Three Districts Consolidated)	96 18 1	- - -	3,263 11 5	- - -	- - -	- - -	59 10 0	- - -
Madeley	325 19 6	- - -	825 6 8	- - -	- - -	- - -	- - -	- - -
Minsterley and Churchstoke	3 10 8	- - -	328 12 7	76 10 0	- - -	- - -	- - -	- - -
Morville and Shipton	164 6 10	- - -	148 6 8	89 3 0	- - -	- - -	- - -	- - -
Newport and Ternhill	1 19 6	- - -	214 10 0	- - -	- - -	- - -	48 17 0	- - -
Oswestry	398 2 1	- - -	2,625 18 6	- - -	- - -	5 19 0	112 1 6	- - -
Preston Brockhurst	147 15 0	- - -	1,185 0 0	- - -	- - -	- - -	35 15 7	- - -
Shawbury	42 14 1	- - -	422 0 3	- - -	- - -	0 8 0	5 0 0	- - -
Shiffnall District	270 14 1	- - -	355 0 0	- - -	- - -	- - -	- - -	- - -
Shrewsbury (Nine Districts)	796 1 9	- - -	3,325 5 1	- - -	- - -	7 11 5	80 0 0	- - -
Shrewsbury, Wenlock, and Bridgnorth	271 15 0	- - -	1,588 14 3	- - -	- - -	- - -	31 5 0	- - -
Watling Street, Wellington District	- - -	219 11 2	1,069 8 4	- - -	- - -	- - -	7 10 0	- - -
Wem and Bron-y-Garth, First District	208 7 3	- - -	418 11 8	- - -	- - -	0 4 0	6 0 0	- - -
Ditto, Second District	- - -	- - -	- - -	- - -	- - -	- - -	- - -	3,762 10 0
Wenlock	237 10 3	- - -	689 6 8	- - -	- - -	- - -	2 0 0	- - -
Weston Gate (Bewdley Act)	10 13 3	- - -	139 0 0	70 2 10	- - -	- - -	- - -	- - -
Whitchurch and Madeley	507 14 5	- - -	639 8 9	- - -	- - -	- - -	7 15 3	- - -
£	5,106 16 0	219 11 2	21,647 4 9	820 9 7	- - -	15 3 5	515 8 8	3,762 10 0
COUNTY OF SOMERSET.								
Bath	1,008 18 3	- - -	5,968 5 0	- - -	- - -	6 17 0	192 15 0	- - -
Black Dog	280 16 7	- - -	1,289 10 6	2 19 5	- - -	0 15 0	74 5 0	- - -
Bridgewater	272 12 4	- - -	3,240 0 0	- - -	- - -	0 4 3	17 5 0	- - -
Bruton	857 1 3	- - -	1,513 0 0	- - -	- - -	0 15 6	- - -	- - -
Chard	784 5 5	- - -	1,550 0 0	- - -	- - -	- - -	- - -	- - -
Crewkerne	448 8 8	- - -	1,468 10 0	- - -	- - -	1 0 0	15 10 0	- - -
Frome	430 19 2	- - -	1,872 1 8	- - -	- - -	- - -	159 10 4	- - -
High Ham and Ashcott	14 12 10	- - -	74 4 0	- - -	- - -	- - -	- - -	- - -
Ilchester	- - -	16 18 0	749 17 6	- - -	- - -	- - -	11 11 0	- - -
Ilminster	700 5 4	- - -	1,565 1 8	- - -	- - -	0 17 6	4 2 6	- - -
Langport, Somerton, and Castle Cary	823 9 4	- - -	2,240 10 2	709 5 8	- - -	1 14 3	31 18 1	- - -

(a) Paid to parishes. (b) Including team labour. (c) Including receipts and payments on account of the Leicester district.
(g) Including materials.

10. Total Income.	EXPENDITURE. 11. Manual Labour.	12. Team Labour and Carriage of Materials.	13. Materials for Surface Repairs.	14. Land purchased.	15. Damage done in obtaining Materials.	16. Tradesmen's Bills.	17. Salaries of Treasurer.	18. Salaries of Clerk.	19. Salaries of Surveyor.
£ s. d.	£ s. d.	£ s. d.	£ s. d.	£ s. d.	£ s. d.	£ s. d.	£ s. d.	£ s. d.	£ s. d.
1,343 8 4	244 3 0	168 11 11	217 0 8	- - -	11 4 9	47 4 8	- - -	63 0 0	100 0 0
735 0 0	- - -	- - -	- - -	- - -	- - -	1 10 2	- - -	- - -	- - -
1,905 11 6	302 7 2	375 6 3	521 4 9	- - -	5 8 4	119 19 5	- - -	45 0 0	80 0 0
93 13 10	(a) 67 15 2	- - -	- - -	- - -	- - -	0 19 4	- - -	- - -	- - -
524 10 0	165 0 0	- - -	(b) 218 11 3	- - -	5 16 8	3 14 1	7 0 0	10 0 0	30 0 0
111 0 0	13 10 0	- - -	- - -	- - -	- - -	- - -	3 0 0	5 0 0	- - -
480 18 4	199 10 8	54 15 0	6 4 1	- - -	7 0 0	21 11 6	- - -	35 0 0	52 0 0
15,207 10 6	4,875 15 6	1,318 3 11	1,962 0 10	- - -	141 0 11	472 15 9	65 10 0	395 14 0	677 16 0
422 7 10	87 18 9	41 3 7	58 5 2	- - -	- - -	11 19 4	- - -	20 0 0	39 0 0
728 10 9	110 5 5	90 2 10	80 4 2	- - -	- - -	10 7 11	- - -	10 0 0	31 4 0
558 8 5	145 15 0	128 15 2	195 16 1	- - -	- - -	17 6 2	- - -	10 0 0	46 16 0
464 5 3	89 6 0	23 9 4	96 10 7	- - -	2 10 0	23 9 4	15 0 0	- - -	39 0 0
2,173 12 3	433 5 2	283 10 11	430 16 0	- - -	2 10 0	63 2 9	15 0 0	40 0 0	156 0 0
1,894 11 8	1,133 0 11	281 18 10	- - -	- - -	3 12 0	79 9 10	35 0 0	25 0 0	120 0 0
285 10 0	118 16 5	78 18 8	- - -	- - -	3 0 0	4 12 7	- - -	10 10 0	16 0 0
384 13 5	105 18 11	32 18 0	67 18 1	- - -	- - -	6 7 0	0 14 0	- - -	16 0 0
744 13 4	280 10 9	145 11 10	- - -	- - -	4 15 0	17 18 10	- - -	15 0 0	88 0 0
475 19 11	172 6 1	91 10 9	2 16 0	- - -	4 12 6	0 3 2	- - -	- - -	- - -
411 13 4	65 8 0	25 8 6	- - -	- - -	- - -	10 17 8	- - -	- - -	15 0 0
534 6 8	135 7 10	36 6 0	35 17 9	- - -	14 10 0	8 16 0	- - -	25 0 0	40 0 0
224 3 6	61 7 0	- - -	2 8 0	- - -	- - -	16 16 5	10 0 0	10 0 0	- - -
21 14 9	6 7 8	- - -	- - -	- - -	- - -	1 18 6	- - -	- - -	- - -
137 6 5	35 8 6	12 12 3	3 12 9	- - -	- - -	2 0 10	- - -	8 0 0	15 0 0
3,323 1 5	1,053 0 5	733 1 9	796 9 8	- - -	11 0 9	104 8 2	25 0 0	21 0 0	160 0 0
825 6 8	268 9 3	146 16 10	- - -	- - -	- - -	60 15 6	- - -	29 3 3	25 0 0
405 2 7	87 11 8	62 0 0	72 17 9	- - -	- - -	1 0 6	- - -	20 0 0	15 12 0
237 9 8	36 15 0	30 6 0	20 11 10	- - -	3 4 0	11 13 8	- - -	20 0 0	16 0 0
263 7 0	(e) 135 0 0	- - -	- - -	- - -	- - -	35 1 11	10 10 0	15 15 0	10 10 0
2,743 19 0	1,377 7 11	123 5 3	222 4 11	- - -	12 13 6	72 2 9	- - -	(f) 24 0 0	105 0 0
1,220 15 7	309 11 0	166 1 4	76 1 0	- - -	20 2 6	62 16 2	- - -	30 0 0	70 0 0
427 8 3	135 7 2	87 12 7	43 7 11	- - -	15 1 7	26 14 6	12 0 0	10 10 0	34 0 0
355 0 0	82 11 6	17 0 0	13 17 6	- - -	- - -	11 10 4	- - -	20 0 0	54 19 0
3,412 16 6	(g) 1,211 13 1	786 10 9	- - -	- - -	11 10 5	46 15 10	- - -	60 0 0	120 0 0
1,619 19 3	455 13 6	139 8 10	112 8 0	- - -	10 0 0	46 13 9	- - -	74 0 0	102 0 0
1,076 18 4	415 5 3	149 16 7	- - -	- - -	- - -	31 7 4	- - -	28 0 0	120 0 0
424 15 8	156 11 7	68 0 0	24 13 2	- - -	4 6 0	12 10 3	- - -	(h) 42 0 0	30 0 0
3,762 10 0	- - -	- - -	- - -	- - -	- - -	- - -	- - -	- - -	- - -
691 6 8	328 10 5	150 7 6	9 9 10	- - -	- - -	11 14 7	- - -	18 0 0	70 0 0
209 2 10	20 16 6	3 15 0	- - -	- - -	- - -	6 6 7	- - -	5 0 0	12 0 0
647 4 0	262 11 8	63 10 0	94 8 4	- - -	6 2 6	38 9 2	12 10 0	30 0 0	50 0 0
26,760 16 5	8,451 8 0	3,432 17 3	1,599 2 6	- - -	124 10 9	729 1 10	105 14 0	540 18 3	1,305 1 0
6,167 17 0	934 0 10	535 18 11	1,264 19 2	- - -	60 7 8	43 10 9	70 0 0	12 10 0	399 17 8
1,583 15 6	476 11 1	179 2 7	22 17 9	- - -	47 9 0	23 5 10	25 0 0	30 0 0	30 0 0
3,257 9 3	663 4 11	273 2 5	434 13 0	- - -	3 1 9	32 15 6	- - -	60 0 0	215 0 0
1,513 15 6	(i) 762 0 0	- - -	- - -	- - -	- - -	46 18 2	10 0 0	30 0 0	70 0 0
1,550 0 0	(i) 480 0 0	- - -	- - -	- - -	- - -	29 15 10	20 0 0	40 0 0	- - -
1,485 0 0	334 8 10	99 8 8	116 6 11	30 0 0	- - -	60 11 11	30 0 0	40 0 0	60 0 0
2,031 12 0	740 18 1	230 17 10	14 1 6	- - -	23 19 11	43 3 6	25 0 0	50 0 0	150 0 0
74 4 0	- - -	- - -	- - -	- - -	- - -	- - -	- - -	10 0 0	- - -
761 8 6	175 10 9	126 5 4	115 17 7	- - -	12 0 0	15 14 8	- - -	30 0 0	100 0 0
1,570 1 8	224 2 6	108 14 5	89 19 1	- - -	17 7 10	52 1 7	20 0 0	42 0 0	80 0 0
2,983 8 2	533 17 11	407 10 2	439 10 4	- - -	52 8 0	56 19 2	- - -	50 0 0	155 0 0

(Continued on page 56.)

(f) For 2 years. (g) Including materials. (h) For 4 years. (i) Contract work.

(Continued from page 55.)

NAMES OF COUNTIES AND TRUSTS.	EXPENDITURE—*continued.*					
	20. Law Charges.	21. Interest of Debt.	22. Improvements.	23. Debts paid off.	24. Incidental Expenses.	25. Estimated Value of Statute Duty performed.	26. Total Expenditure
COUNTY OF OXFORD—*cont.*	£ s. d.	£ s. d.	£ s. d.	£ s. d.	£ s. d.	£ s. d.	£ s. d.
Henley and Dorchester	- - -	81 7 5	- - -	450 0 0	20 2 6	- - -	1,402 14 11
St. Clements	- - -	683 14 9	- - -	- - -	5 14 0	- - -	690 18 1
Stokenchurch and Woodstock	- - -	350 11 9	- - -	- - -	14 13 7	- - -	1,814 11 [illegible]
Ditto, Islip Branch	- - -	17 17 6	- - -	- - -	7 1 10	- - -	93 13 10
Thame and Bicester	12 2 9	67 10 0	- - -	- - -	7 9 0	- - -	527 3 [illegible]
Thame and Postcombe	2 8 5	56 17 6	- - -	(a) 40 0 0	5 6 0	- - -	126 1 1
Woodstock and Rollright Lane	6 9 1	51 1 6	- - -	- - -	7 19 10	- - -	441 11 [illegible]
£	167 15 3	2,834 8 7	206 3 4	727 6 8	210 5 4	156 0 0	14,210 16 [illegible]
COUNTY OF RUTLAND.							
Grantham, South District	- - -	53 8 3	- - -	- - -	6 3 4	- - -	317 18 [illegible]
Leicester and Peterborough, Uppingham District	8 10 4	- - -	- - -	- - -	(b) 317 5 3	- - -	657 19 11
Nottingham and Kettering, South Division	13 7 0	3 0 0	- - -	15 0 0	(c) 38 18 8	- - -	614 14 1
Oakham	14 11 6	- - -	- - -	- - -	0 7 6	- - -	304 4 [illegible]
£	36 8 10	56 8 3	- - -	15 0 0	362 14 9	- - -	1,894 16 [illegible]
COUNTY OF SALOP.							
Bishop's Castle, First District	24 14 6	143 4 6	113 10 2	200 0 0	41 14 5	- - -	2,201 5 2
Bridgnorth and Shiffnal	17 0 2	78 14 2	- - -	100 0 0	- - -	- - -	427 12 0
Burlton and Llanymynech	- - -	1 7 3	40 0 0	- - -	8 7 4	- - -	279 10 7
Cleobury Mortimer District	15 3 8	111 7 4	- - -	- - -	27 13 3	- - -	706 0 [illegible]
Cleobury North and Ditton Priors	29 2 10	90 3 9	- - -	- - -	2 8 6	- - -	393 3 7
Coalbrookdale and Wellington	22 6 3	147 9 9	- - -	(e) 90 0 0	12 18 5	- - -	389 8 7
Ellesmere District	- - -	116 1 8	- - -	- - -	8 17 11	- - -	420 17 [illegible]
Ellesmere, Wem Division	2 19 5	23 10 0	- - -	- - -	7 0 0	- - -	134 0 10
Honnington and Hilton	- - -	- - -	- - -	25 0 0	0 19 6	- - -	34 5 [illegible]
Leighton and Buildwas	- - -	48 11 2	- - -	- - -	2 18 4	- - -	128 3 10
Ludlow Roads (Three Districts Consolidated)	168 0 1	89 18 3	- - -	- - -	34 10 9	- - -	3,196 9 10
Madeley	- - -	35 2 2	- - -	300 0 0	11 5 2	- - -	876 12 2
Minsterley and Churchstoke	- - -	- - -	- - -	140 0 0	3 11 3	- - -	402 13 2
Morville and Shipton	- - -	120 0 0	- - -	- - -	6 12 11	- - -	265 3 5
Newport and Ternhill	32 5 8	- - -	0 6 4	- - -	1 12 6	- - -	241 1 5
Oswestry	(f) 83 11 2	286 3 11	31 17 0	- - -	22 19 2	- - -	2,361 5 7
Preston Brockhurst	- - -	249 15 0	131 18 0	- - -	24 9 10	- - -	1,140 14 10
Shawbury	27 9 3	4 10 0	- - -	- - -	8 13 1	- - -	405 6 1
Shiffnal District	18 3 2	100 0 0	- - -	- - -	19 5 8	- - -	337 7 2
Shrewsbury (Nine Districts)	- - -	373 10 4	305 8 5	(h) 494 0 0	68 17 2	- - -	3,478 6 0
Shrewsbury, Wenlock, and Bridgnorth	- - -	279 7 3	35 0 4	(i) 200 0 0	20 6 8	- - -	1,474 18 4
Watling Street, Wellington District	22 7 8	17 11 9	71 6 7	- - -	72 14 8	- - -	928 9 10
Wem and Bron-y-Garth, First District	13 6 0	115 7 3	- - -	- - -	11 7 3	- - -	478 1 6
Ditto, Second District	983 10 5	- - -	2,423 18 8	- - -	8 9 6	- - -	3,415 18 7
Wenlock	2 12 6	- - -	- - -	- - -	14 8 7	- - -	605 3 5
Weston Gate (Bewdley Act)	2 6 4	43 19 3	- - -	- - -	9 7 1	- - -	103 10 9
Whitchurch and Madeley	- - -	(m) 190 10 0	- - -	240 0 0	31 7 4	- - -	1,019 9 0
£	1,464 19 1	2,666 4 9	3,153 5 6	1,789 0 0	482 16 3	- - -	25,844 19 2
COUNTY OF SOMERSET.							
Bath	27 9 4	1,318 3 4	98 3 8	(n) 1,539 10 0	7 5 9	- - -	6,311 17 1
Black Dog	36 13 6	630 15 6	45 4 4	(o) 183 6 8	87 10 6	- - -	1,817 16 9
Bridgewater	- - -	544 9 7	29 19 7	900 0 0	117 8 0	- - -	3,273 14 9
Bruton	21 16 2	443 17 2	- - -	(e) 86 10 0	31 13 6	- - -	1,502 15 0
Chard	10 8 1	73 8 8	- - -	548 0 0	111 12 11	- - -	1,313 5 6
Crewkerne	8 17 5	333 10 8	43 18 1	199 0 0	40 17 7	- - -	1,397 0 1
Frome	- - -	116 18 1	208 5 10	300 0 0	82 2 6	- - -	1,985 7 3
High Ham and Ashcott	- - -	47 8 9	- - -	(a) 25 0 0	3 14 8	- - -	85 3 5
Ilchester	- - -	56 5 0	- - -	75 0 0	20 10 9	- - -	727 4 1
Ilminster	12 10 9	503 15 3	- - -	395 0 0	87 19 11	- - -	1,633 11 4
Langport, Somerton, and Castle Cary	- - -	432 14 8	- - -	(q) 586 10 0	37 2 2	- - -	2,751 12 5

(a) For a debt of 50*l.*
(b) Including receipts and payments on account of the Leicester District.
(c) For 2 years.
(f) No interest has been paid upon 3,875*l.*
(h) For debts of 508*l.*
(m) Including arrears.
(n) For debts of 1,770*l.*
(o) For debts of 400*l.*

DEBTS.					ARREARS OF INCOME.					
27. Bonded or Mortgage Debts.	28. Rate of Interest per cent.	29. Floating Debts.	30. Unpaid Interest.	31. Balance due to Treasurers on 31 Dec. 1860.	32. Total Debts.	33. Arrears of Tolls for current Year.	34. Arrears of Parish Composition for current Year.	35. Arrears of other Receipts for current Year.	36. Arrears of former Years.	37. Balance in Treasurers' Hands on 31st Dec. 1860.	38. Total Assets.
£ s. d.		£ s. d.	£ s. d.	£ s. d.	£ s. d.	£ s. d.	£ s. d.	£ s. d.	£ s. d.	£ s. d.	£ s. d.
1,388 0 0	4½	- -	67 19 2	- -	1,455 19 2	- -	- -	- -	- -	1,131 9 0	1,131 9 0
15,164 0 0	4 & 5	- -	2,581 14 5	- -	17,745 14 5	- -	- -	- -	- -	777 16 4	777 16 4
12,805 0 0	3¼	85 0 11	385 4 9	- -	13,275 5 8	- -	- -	- -	- -	720 19 5	720 19 5
550 0 0	3¼	- -	- - -	- -	550 0 0	—	—	—	—	—	—
1,350 0 0	5	- -	16 17 10	- -	1,366 17 10	- -	- -	- -	- -	33 5 10	33 5 10
1,050 0 0	5	- -	35 0 0	- -	1,085 0 0	- -	- -	- -	- -	64 12 1	64 12 1
600 0 0	4½	- -	27 0 0	- -	627 0 0	- -	- -	- -	39 0 0	124 15 2	163 15 2
69,375 10 0	- -	224 1 1	4,194 0 9	277 3 4	74,070 15 2	64 10 8	- -	12 0 0	90 8 10	7,063 13 0	7,230 12 6
1,200 0 0	4½ & 5	- -	40 10 0	- -	1,240 10 0	- -	- -	- -	- -	227 12 6	227 12 6
2,433 6 8	4½	- -	109 10 0	- -	2,542 16 8	28 3 4	- -	- -	- -	211 19 2	240 2 6
30 13 9	5	- -	10 0 0	- -	40 13 9	35 3 4	- -	- -	- -	8 1 3	43 4 7
- - -	- -	- -	- - -	- -	- - -	- -	- -	- -	- -	10 3 9	10 3 9
3,664 0 5	- -	- -	160 0 0	- -	3,824 0 5	63 6 8	- -	- -	- -	457 16 8	521 3 4
4,680 0 0	3	- -	- - -	- -	4,680 0 0	196 10 0	236 8 1	- -	- -	193 19 0	626 17 1
1,200 0 0	4 & 5	- -	- - -	49 0 2	1,249 0 2	—	—	—	—	—	—
(d) 1,200 0 0	3½	- -	127 13 2	- -	1,327 13 2	20 0 0	- -	- -	15 0 0	167 0 8	202 0 8
4,400 0 0	2½	- -	- - -	- -	4,400 0 0	8 6 8	40 0 0	- -	- -	282 1 4	330 8 0
3,140 0 0	3	- -	- - -	- -	3,140 0 0	- -	- -	- -	- -	252 12 5	252 12 5
3,700 0 0	4	- -	148 0 0	- -	3,848 0 0	- -	- -	- -	- -	279 3 3	279 3 3
3,050 0 0	5	- -	130 0 0	- -	3,180 0 0	- -	- -	- -	- -	325 14 8	325 14 8
300 0 0	5	- -	- - -	- -	300 0 0	- -	- -	- -	10 16 0	118 1 10	128 17 10
420 0 0	none	- -	- - -	- -	420 0 0	- -	- -	- -	- -	19 7 8	19 7 8
1,108 0 0	5	- -	22 8 0	- -	1,130 8 0	- -	- -	- -	- -	33 18 6	33 18 6
2,600 0 0	3 & 4	- -	- - -	- -	2,600 0 0	- -	- -	- -	- -	223 9 8	223 9 8
560 0 0	5	- -	- - -	- -	560 0 0	8 0 0	- -	- -	3 16 0	274 14 0	286 10 0
11,134 7 5	3 to 5	60 0 0	11,401 6 11	- -	22,595 14 4	- -	- -	- -	- -	6 0 1	6 0 1
10,900 0 0	3	- -	4,263 11 6	- -	15,163 11 6	- -	30 15 0	- -	- -	136 13 1	167 8 1
- - -	- -	- -	- - -	- -	- - -	- -	- -	- -	- -	24 5 1	24 5 1
(g) 9,760 4 6	4 to 5	- -	- - -	- -	9,760 4 6	219 13 4	- -	- -	76 16 0	780 15 6	1,077 4 10
5,560 0 0	4½	- -	- - -	- -	5,550 0 0	- -	- -	- -	- -	227 15 9	227 15 9
100 0 0	4½	- -	- - -	- -	100 0 0	- -	- -	- -	- -	64 16 3	64 16 3
5,500 0 0	4	- -	2,606 3 10	- -	8,106 3 10	- -	- -	- -	65 12 2	288 6 11	353 19 1
8,340 0 0	4 & 5	- -	4 15 10	- -	8,344 15 10	- -	- -	- -	- -	730 12 3	730 12 3
(k) 7,600 0 0	3½	- -	8 8 1	- -	7,608 8 1	103 0 9	- -	12 0 0	91 10 0	416 15 11	623 6 8
- - -	- -	- -	- - -	71 2 8	71 2 8	—	—	—	—	—	—
1,550 0 0	4	- -	- - -	- -	1,550 0 0	- -	- -	- -	- -	155 1 5	155 1 5
(l) 3,762 10 0	5	- -	- - -	- -	3,762 10 0	- -	- -	- -	- -	346 11 5	346 11 5
- - -	- -	- -	- - -	- -	- - -	5 13 4	- -	- -	37 16 8	323 13 6	367 3 6
2,200 0 0	2	- -	- - -	- -	2,200 0 0	- -	- -	- -	- -	116 5 4	116 5 4
1,650 0 0	5	- -	- - -	- -	1,650 0 0	- -	- -	- -	- -	135 9 5	135 9 5
94,405 1 11	- -	60 0 0	18,712 7 4	120 2 10	113,297 12 1	561 4 1	307 3 1	12 0 0	301 6 10	5,923 4 11	7,104 18 11
27,383 17 0	4½	263 7 9	- - -	- - -	27,647 4 9	594 4 6	- -	- -	- -	864 18 2	1,459 2 8
31,139 19 1	2	- -	- - -	- -	31,139 19 1	- -	- -	- -	- -	46 15 4	46 15 4
10,832 10 0	4 to 5	10 18 5	357 1 10	- -	11,200 10 3	- -	- -	- -	- -	256 6 10	256 6 10
9,450 0 0	4 to 5	- -	533 5 0	- -	9,983 5 0	- -	- -	- -	- -	868 1 9	868 1 9
1,550 0 0	4 to 5	- -	64 10 0	- -	1,614 10 0	- -	- -	- -	- -	1,020 19 11	1,020 19 11
8,300 0 0	4	- -	- - -	- -	8,300 0 0	- -	- -	- -	- -	536 8 7	536 8 7
2,500 0 0	4½	- -	- - -	- -	2,500 0 0	- -	- -	125 13 6	- -	477 3 11	602 17 5
2,690 0 0	1¾	- -	80 15 0	- -	2,770 15 0	- -	- -	- -	- -	2 13 5	2 13 5
1,050 0 0	5	- -	- - -	- -	1,050 0 0	- -	- -	- -	- -	17 6 5	17 6 5
(p) 10,375 0 0	5	- -	396 14 0	- -	10,771 14 0	62 6 8	- -	- -	- -	686 15 8	699 2 4
16,140 0 0	3	18 5 9	373 19 3	- -	16,532 5 0	- -	60 12 11	- -	- -	1,055 5 1	1,115 18 0

(c) Including 29*l.* 8*s.* 8*d.* to Centre Division. (d) Including 200*l.* at 4 per cent. (e) For a debt of 100*l.*
(i) For debts of 300*l.* (k) Including 450*l.* at 5 per cent. (l) Including 1,262*l.* 10*s.* at 4 per cent.
(p) Reduced 100*l.* unclaimed, and including 2,675*l.* at 4½ per cent. interest. (q) For debts of 650*l.*

1. NAMES OF COUNTIES AND TRUSTS.	2. Balance in Treasurers' Hands on 1st Jan. 1860.	3. Balance due to the Treasurers on 1st. Jan. 1860.	INCOME. 4. Revenue received from Tolls.	5. Parish Composition in lieu of Statute Duty.	6. Estimated Value of Statute Duty performed.	7. Revenue from Fines.	8. Revenue from Incidental Receipts.	9. Amount of Money borrowed on the Security of the Toll.
COUNTY OF SOMERSET—*continued.*	£ s. d.	£ s. d.	£ s. d.	£ s. d.	£ s. d.	£ s. d.	£ s. d.	£ s. d.
Martock	495 1 10	- - -	560 0 0	- - -	- - -	- - -	- - -	- -
Ditto, South Petherton Roads	- - -	423 9 11	224 0 0	- - -	- - -	- - -	- - -	- -
"Minehead Roads" (United)	742 13 4	- - -	1,895 10 0	185 13 4	- - -	0 5 0	2 14 0	- -
Radstock	- - -	41 6 0	747 6 6	- - -	- - -	0 17 3	- - -	- -
Shepton Mallet	382 0 4	- - -	2,224 5 0	- - -	- - -	- - -	157 12 9	- -
Taunton	628 10 5	- - -	3,954 7 9	- - -	- - -	- - -	10 0 0	- -
Wedmore	216 15 6	- - -	292 0 0	- - -	- - -	- - -	- - -	- -
Wells	819 10 11	- - -	2,200 0 0	- - -	- - -	- - -	46 5 1	- -
Wells and Highbridge	84 1 5	- - -	466 14 11	- - -	- - -	- - -	- - -	- -
West Harptry	223 9 3	- - -	535 0 0	52 11 7	- - -	- - -	- - -	- -
Weston-super-Mare and Worle	- - -	- - -	97 1 4	- - -	- - -	3 5 9	- - -	- -
Wincanton	258 1 6	- - -	1,379 0 0	- - -	- - -	0 10 3	45 17 0	- -
Wiveliscombe	611 15 2	- - -	1,027 0 0	- - -	- - -	- - -	- - -	- -
Yeovil	1,115 13 9	- - -	2,137 12 7	- - -	- - -	- - -	- - -	- -
£	11,199 2 7	481 13 11	39,270 18 7	1,166 15 7	- - -	17 1 9	769 5 9	- -
COUNTY OF STAFFORD.								
Albrighton and Tong	37 13 5	- - -	158 0 0	- - -	- - -	- - -	- - -	- -
Ashborne to Leek	276 11 7	- - -	540 0 0	- - -	- - -	- - -	- - -	- -
Ashby-de-la-Zouch to Tutbury	442 1 0	- - -	1,174 18 4	- - -	- - -	0 13 6	6 1 0	- -
Bilston	- - -	230 2 3	2,450 0 0	- - -	- - -	- - -	4 8 0	- -
Birmingham and Wednesbury	1,067 12 9	- - -	4,662 10 0	- - -	- - -	- - -	81 17 9	- -
Blyth Marsh	549 9 4	- - -	2,900 0 0	- - -	- - -	- - -	- - -	- -
Burton-upon-Trent to Abbot's Bromley	76 15 8	- - -	277 5 0	- - -	- - -	- - -	- - -	- -
Butterton Moor, Warslow, Hartington, and Longnor	278 13 8	- - -	318 12 2	- - -	23 15 0	- - -	13 14 10	- -
Cannock and Penkridge	109 17 10	- - -	116 0 0	- - -	- - -	- - -	- - -	- -
Cheadle (Five Districts consolidated)	98 2 5	- - -	1,424 19 2	123 0 0	- - -	- - -	87 0 1	- -
Darlaston	346 13 3	- - -	1,050 0 0	- - -	- - -	- - -	11 0 0	- -
Darley Moor and Ellaston	81 8 4	- - -	158 2 6	- - -	- - -	- - -	- - -	- -
Dudley and Wolverhampton	- - -	818 9 2	2,698 15 0	- - -	- - -	- - -	- - -	- -
Eccleshall, Newport, and Watling Street	265 0 7	- - -	477 10 0	- - -	- - -	- - -	50 0 0	- -
Great Chell and Shelton	76 16 4	- - -	278 0 0	- - -	- - -	- - -	- - -	- -
Handsworth	52 3 5	- - -	235 0 0	- - -	- - -	- - -	- - -	- -
Hanley and Bucknall	111 13 9	- - -	1,610 0 0	- - -	- - -	- - -	8 0 0	- -
High Bridges and Uttoxeter	143 2 9	- - -	298 0 0	- - -	- - -	- - -	7 8 0	- -
Lawton, Burslem, and Newcastle-under-Lyme	851 8 3	- - -	2,800 0 0	- - -	- - -	- - -	(d)422 11 9	- -
Leek, Buxton, and Monyash	418 6 6	- - -	590 0 0	110 0 0	45 0 0	- - -	7 11 5	- -
Lichfield (United)	200 7 9	- - -	1,451 18 4	- - -	- - -	- - -	15 0 0	- -
New Biddulph	38 6 3	- - -	381 2 6	- - -	- - -	- - -	- - -	- -
Newcastle-under-Lyme and Drayton	341 4 7	- - -	970 0 0	- - -	- - -	- - -	2 0 0	- -
Newcastle-under-Lyme and Eccleshall	169 16 6	- - -	158 7 8	- - -	- - -	- - -	8 0 0	- -
Newcastle-under-Lyme to Leek	563 4 11	- - -	2,290 0 0	- - -	- - -	- - -	24 14 0	- -
Newcastle-under-Lyme and Nantwich	241 10 9	- - -	1,314 11 7	- - -	- - -	- - -	16 2 6	- -
Newport and Stonnall	- - -	135 12 10	511 13 4	- - -	- - -	- - -	(e)187 4 0	- -
Perry Barr to Birmingham	313 15 10	- - -	535 17 0	- - -	- - -	- - -	- - -	- -
Rugeley and Stone	124 18 11	- - -	455 0 0	20 0 0	- - -	- - -	5 0 0	- -
Ditto, Alrewas Branch	90 15 8	- - -	250 0 0	52 10 0	- - -	- - -	- - -	- -
Ditto, Fillybrook Branch	37 15 6	- - -	50 0 0	- - -	- - -	- - -	- - -	- -
Sandon, Hugbridge, Hilderstone, and Draycott-in-the-Moors	75 8 2	- - -	552 0 0	- - -	- - -	0 7 6	5 11 9	- -
Sedgley Roads	14 0 1	- - -	518 0 0	- - -	- - -	- - -	- - -	- -
Ditto, New Roads	152 4 0	- - -	580 0 0	- - -	- - -	- - -	5 16 3	- -
Spath and Hanging Bridge	144 18 7	- - -	177 10 0	- - -	- - -	- - -	- - -	- -
Stafford, Sandon, and Eccleshall	442 0 6	- - -	491 5 0	- - -	- - -	- - -	13 0 0	- -
Stafford, Uttoxeter, Church Bridge and Newport	309 5 11	- - -	783 13 4	- - -	- - -	- - -	- - -	- -
Stone, Lane End, and Trentham	326 10 5	- - -	656 15 0	- - -	- - -	- - -	4 0 0	- -
Stone, Stafford, and Penkridge	- - -	42 10 7	342 15 0	- - -	- - -	- - -	5 0 0	- -
Stourbridge and Bridgnorth	204 5 3	- - -	400 0 0	- - -	- - -	- - -	- - -	- -
Streetway and Wordsley Green, and Wolverhampton and Cannock	1,057 7 1	- - -	1,596 16 6	- - -	- - -	0 6 0	34 1 3	- -
Tamworth	117 18 4	- - -	1,157 10 0	- - -	- - -	2 0 0	4 14 0	- -
Tunstall and Bosley	158 4 0	- - -	796 11 0	- - -	- - -	- - -	- - -	- -

(a) Including materials, &c. (b) Including 300*l.* to Bilston township. (c) Contract work.

10.	EXPENDITURE.								
	11.	12.	13.	14.	15.	16.	17.	18.	19.
Total Income.	Manual Labour.	Team Labour and Carriage of Materials.	Materials for Surface Repairs.	Land purchased.	Damage done in obtaining Materials.	Tradesmen's Bills.	Salaries of Treasurer.	Salaries of Clerk.	Salaries of Surveyor.
£ s. d.	£ s. d.	£ s. d.	£ s. d.	£ s. d.	£ s. d.	£ s. d.	£ s. d.	£ s. d.	£ s. d.
560 0 0	(a) 331 0 0	- - -	- - -	- - -	- - -	- - -	- - -	15 0 0	7 10 0
224 0 0	(a) 57 0 0	- - -	- - -	- - -	- - -	- - -	3 0 0	8 0 0	0 15 0
084 2 4	238 4 0	183 5 6	21 1 6	- - -	- - -	109 7 0	30 0 0	52 10 0	100 0 0
748 3 9	229 4 3	150 14 0	162 4 0	- - -	13 1 6	11 10 4	- - -	25 0 0	119 16 0
381 17 9	485 10 11	5 2 0	763 17 7	- - -	- - -	200 4 11	20 0 0	45 0 0	186 13 4
964 7 9	1,023 6 1	82 5 0	1,351 8 7	- - -	- - -	59 6 8	- - -	50 0 0	150 0 0
292 0 0	- - -	- - -	- - -	- - -	- - -	15 17 0	- - -	10 0 0	- - -
246 5 1	681 12 7	362 5 11	492 8 1	165 0 0	14 9 0	173 14 9	26 5 0	50 0 0	120 0 0
466 14 11	- - -	- - -	- - -	- - -	- - -	9 11 3	- - -	- - -	- - -
587 11 7	215 0 0	117 5 10	- - -	- - -	5 17 8	27 11 7	15 0 0	10 0 0	42 0 0
100 7 1	- - -	- - -	- - -	- - -	- - -	1 14 5	3 15 0	7 7 4	- -
425 7 3	(a) 983 14 1	- - -	- - -	5 0 0	- - -	4 18 6	15 0 0	40 0 0	100 0 0
027 0 0	- - -	- - -	- - -	- - -	- - -	47 9 2	20 0 0	30 0 0	23 15 0
137 12 7	436 1 8	272 12 2	183 12 11	- - -	13 16 6	47 7 5	- - -	40 0 0	100 0 0
224 1 8	10,005 8 6	3,134 10 9	5,472 18 0	200 0 0	263 18 10	1,113 9 11	333 0 0	777 7 4	2,210 7 0
158 0 0	67 9 0	6 1 9	12 4 9	- - -	- - -	15 13 8	5 0 0	5 0 0	- - -
540 0 0	149 13 0	48 12 6	8 11 5	- - -	0 10 0	10 12 2	10 0 0	- - -	40 0 0
181 12 10	411 17 7	170 8 8	201 1 7	- - -	- - -	37 14 3	- - -	30 0 0	48 0 0
454 8 0	415 14 8	358 17 10	(b) 722 17 10	- - -	- - -	203 1 5	20 0 0	52 10 0	100 0 0
744 7 9	1,462 18 9	1,353 12 8	839 4 7	- - -	39 16 0	386 14 7	- - -	80 0 0	150 0 0
900 0 0	(c) 1,560 0 0	- - -	- - -	- - -	- - -	49 12 5	- - -	25 0 0	50 0 0
277 5 0	66 1 7	12 3 8	22 0 0	- - -	- - -	6 13 3	- - -	- - -	- - -
356 2 0	10 18 10	0 9 0	- - -	- - -	- - -	14 17 4	5 0 0	10 0 0	17 0 0
116 0 0	11 17 4	12 11 9	17 5 0	- - -	- - -	20 13 8	- - -	7 13 8	5 0 0
634 19 3	493 6 5	292 8 1	39 5 2	- - -	4 10 0	69 8 6	- - -	85 0 2	120 0 0
061 0 0	260 12 11	162 12 2	76 7 11	- - -	- - -	30 6 2	- - -	20 0 0	60 0 0
158 2 6	55 19 4	16 4 3	10 15 0	- - -	0 17 6	8 14 5	2 0 0	10 0 0	10 0 0
598 15 0	559 6 4	325 7 7	493 0 11	- - -	- - -	89 12 7	20 0 0	70 0 0	202 10 0
527 10 0	(c) 250 0 0	- - -	- - -	- - -	- - -	66 7 6	7 7 0	7 7 0	15 15 0
278 0 0	79 3 10	18 16 7	63 7 4	- - -	- - -	17 10 9	- - -	- - -	- - -
235 0 0	37 10 9	- - -	13 4 6	- - -	- - -	25 9 9	- - -	10 10 0	10 0 0
518 0 0	422 0 7	455 4 0	351 5 2	1 17 6	8 0 0	85 8 3	- - -	18 16 0	70 0 0
305 8 0	(c) 122 0 0	- - -	- - -	- - -	- - -	- - -	- - -	12 0 0	- -
222 11 9	411 8 7	273 4 1	1,093 17 2	- - -	- - -	148 2 2	- - -	20 0 0	52 0 0
752 11 5	133 8 9	57 8 10	0 10 6	- - -	- - -	2 16 5	- - -	35 0 0	50 0 0
466 18 4	336 5 8	66 3 0	175 1 9	6 14 0	20 2 2	90 0 2	8 0 0	5 5 0	120 0 0
381 2 6	90 16 8	14 8 6	114 11 7	- - -	- - -	9 0 5	5 0 0	- - -	20 0 0
972 0 0	92 1 8	75 17 0	99 2 9	- - -	- - -	4 8 9	- - -	20 0 0	40 0 0
161 7 8	48 2 5	19 7 0	7 0 10	- - -	- - -	26 6 10	- - -	5 5 0	30 0 0
814 14 0	368 5 4	218 3 11	247 13 11	- - -	- - -	31 5 4	- - -	20 0 0	54 12 0
330 14 1	286 10 11	165 3 10	500 18 2	- - -	21 17 7	106 4 5	- - -	20 0 0	90 0 0
498 17 4	(f) 224 19 10	29 14 9	62 1 6	- - -	- - -	74 5 8	7 7 0	- - -	60 0 0
535 17 0	172 14 4	19 19 0	92 14 3	25 0 0	3 0 0	7 14 10	- - -	20 0 0	30 0 0
480 0 0	176 4 2	25 6 0	21 11 3	- - -	- - -	17 8 3	- - -	16 10 2	50 0 0
302 10 0	(f) 53 19 3	2 0 0	0 11 4	- - -	- - -	6 2 10	- - -	12 2 6	17 13 0
50 0 0	5 9 0	- - -	0 11 0	- - -	- - -	- - -	- - -	4 3 1	1 19 0
557 19 3	183 9 7	47 11 9	24 12 4	- - -	1 10 0	29 19 0	- - -	30 0 0	50 0 0
518 0 0	149 9 7	39 19 1	3 11 6	19 12 6	0 10 6	23 16 7	10 0 0	20 0 0	30 0 0
585 16 3	173 8 7	51 8 2	7 5 1	- - -	- - -	25 19 11	- - -	- - -	40 0 0
177 10 0	62 7 8	24 18 0	3 18 3	- - -	3 0 0	5 13 9	- - -	15 0 0	25 0 0
504 5 0	104 16 4	11 5 10	97 16 11	- - -	2 2 0	45 11 3	- - -	25 0 0	40 0 0
783 13 4	(c) 368 1 10	- - -	- - -	- - -	- - -	12 14 6	- - -	- - -	- - -
560 15 0	165 0 0	129 19 10	20 16 7	- - -	4 0 0	30 13 2	- - -	15 0 0	60 0 0
347 15 0	99 15 3	11 2 6	78 1 0	- - -	- - -	2 8 9	- - -	20 0 0	20 0 0
400 0 0	(c) 164 14 9	- - -	- - -	- - -	- - -	- - -	- - -	10 10 0	- - -
231 3 9	(c) 575 0 0	- - -	- - -	- - -	- - -	36 15 11	25 0 0	- - -	100 0 0
164 4 0	210 10 7	71 9 9	267 4 6	- - -	8 15 0	73 8 6	10 0 0	30 0 0	100 0 0
796 11 0	312 0 1	146 16 10	194 19 7	- - -	- - -	26 8 10	- - -	- - -	35 0 0

(Continued on page 60.)

(d) Including 400*l.* from Railway. (e) Including sale of materials, &c. (f) Including contract work.

NAMES OF COUNTIES AND TRUSTS.	EXPENDITURE—*continued.* 20. Law Charges.	21. Interest of Debt.	22. Improvements.	23. Debts paid off.	24. Incidental Expenses.	25. Estimated Value of Statute Duty performed.	26. TOTAL EXPENDITURE.
COUNTY OF SOMERSET—*continued.*	£ s. d.	£ s. d.	£ s. d.	£ s. d.	£ s. d.	£ s. d.	£ s.
Martock	- - -	37 10 0	- - -	- - -	49 13 10	- - -	440 13
Ditto, South Petherton Roads	- - -	50 0 0	217 14 11	- - -	12 4 6	- - -	348 14
"Minehead Roads" (United)	- - -	579 6 4	- - -	(*a*)1,427 15 0	52 3 3	- - -	2,793 12
Radstock	- - -	- - -	62 4 7	- - -	12 17 3	- - -	786 11
Shepton Mallett	- - -	139 18 10	15 19 2	297 0 0	122 3 2	- - -	2,281 9
Taunton	25 16 10	657 7 4	191 12 0	600 0 0	71 5 9	- - -	4,262 8
Wedmore	- - -	52 15 6	- - -	(*b*) 95 0 0	14 3 0	- - -	187 15
Wells	142 12 3	363 11 2	- - -	- - -	77 0 4	- - -	2,668 19
Wells and Highbridge	27 11 7	48 4 2	- - -	400 0 0	12 18 5	- - -	498 5
West Harptry	- - -	271 8 3	- - -	- - -	17 9 3	- - -	721 12
Weston-super-Mare and Worle	- - -	78 0 0	- - -	- - -	6 0 5	- - -	96 17
Wincanton	- - -	111 11 5	58 18 0	150 0 0	62 17 6	- - -	1,531 19
Wiveliscombe	- - -	244 4 0	- - -	(*d*) 751 5 8	37 9 11	- - -	1,154 3
Yeovil	- - -	40 10 0	154 11 9	500 0 0	35 9 8	- - -	1,824 2
£	313 15 11	7,175 13 8	1,126 11 11	9,058 17 4	1,211 14 6	- - -	42,397 13
COUNTY OF STAFFORD.							
Albrighton and Tong	- - -	32 10 0	- - -	- - -	3 9 8	- - -	147 8
Ashborne to Leek	57 0 5	79 4 1	- - -	80 14 6	26 3 11	- - -	511 2
Ashby-de la-Zouch to Tutbury	18 6 6	40 0 0	- - -	100 0 0	80 10 10	- - -	1,137 19
Bilston	24 15 6	8 2 9	213 10 1	167 0 0	29 5 1	- - -	2,315 15
Birmingham and Wednesbury	22 3 9	- - -	2 0 5	- - -	(*e*)926 19 8	- - -	5,263 10
Blyth Marsh	39 19 2	332 8 1	100 0 0	300 0 0	37 1 11	- - -	2,494 1
Burton-upon-Trent to Abbot's Bromley	18 14 8	72 2 0	- - -	- - -	1 8 6	- - -	199 3
Butterton Moor, Warslow, Hartington, and Longnor	- - -	118 16 2	39 4 7	(*g*) 100 0 0	12 13 4	23 15 0	352 14
Cannock and Penkridge	- - -	12 0 0	- - -	- - -	- - -	- - -	87 1
Cheadle (Five Districts consolidated)	- - -	382 18 2	- - -	- - -	166 12 0	- - -	1,653 8
Darlaston	- - -	163 11 8	- - -	- - -	4 1 1	- - -	777 11
Darley Moor and Ellaston	- - -	77 2 6	- - -	- - -	9 9 9	- - -	201 2
Dudley and Wolverhampton	25 12 7	- - -	71 15 9	- - -	349 17 10	- - -	2,207 3
Eccleshall, Newport, and Watling Street	51 9 4	6 0 0	4 7 9	- - -	21 6 2	- - -	429 19
Great Chell and Shelton	6 14 0	60 19 2	42 0 0	- - -	- - -	- - -	288 11
Handsworth	8 4 5	58 10 2	- - -	38 7 6	13 16 11	- - -	215 14
Hanley and Bucknall	- - -	221 5 10	- - -	- - -	17 18 9	- - -	1,651 16
High Bridges and Uttoxeter	17 13 7	40 7 1	7 10 0	- - -	26 18 9	- - -	226 9
Lawton, Burslem, and Newcastle-under-Lyme	136 14 1	172 1 10	97 19 0	(*i*) 813 0 0	41 9 4	- - -	3,259 16
Leek, Buxton, and Monyash	- - -	54 10 5	- - -	(*k*) 186 11 3	21 9 2	45 0 0	586 15
Lichfield (United)	56 4 7	- - -	312 18 2	- - -	5 5 0	- - -	1,201 19
New Biddulph	13 18 10	- - -	- - -	- - -	1 15 0	- - -	269 11
Newcastle-under-Lyme and Drayton	- - -	95 12 3	- - -	400 0 0	14 9 8	- - -	841 12
Newcastle-under-Lyme and Eccleshall	- - -	81 14 6	- - -	19 0 1	10 14 0	- - -	247 10
Newcastle-under-Lyme to Leek	206 6 11	173 2 1	- - -	(*m*) 802 8 0	22 8 4	- - -	2,144 5
Newcastle-under-Lyme and Nantwich	- - -	5 5 0	- - -	105 0 0	36 16 5	- - -	1,337 16
Newport and Stonnall	70 2 6	25 10 7	- - -	- - -	7 17 0	- - -	561 18
Perry Barr to Birmingham	- - -	- - -	10 0 0	- - -	10 18 5	- - -	392 0
Rugeley and Stone	- - -	206 15 8	41 18 4	- - -	9 12 1	- - -	565 5
Ditto, Alrewas Branch	- - -	162 19 10	- - -	- - -	11 7 7	- - -	266 16
Ditto, Fillybrook Branch	- - -	20 5 5	- - -	40 0 0	2 1 10	- - -	74 9
Sandon, Hugbridge, Hilderston, and Draycott-in-the-Moors	- - -	35 15 5	37 13 3	- - -	31 18 7	- - -	472 9
Sedgley Roads	50 10 0	67 10 0	- - -	- - -	10 1 10	- - -	425 1
Ditto, New Roads	- - -	250 19 0	- - -	- - -	5 0 6	- - -	554 1
Spath and Hanging Bridge	- - -	38 0 0	- - -	(*o*)150 0 0	32 4 11	- - -	360 2
Stafford, Sandon, and Eccleshall	- - -	- - -	80 0 0	- - -	29 9 4	- - -	436 1
Stafford, Uttoxeter, Church Bridge and Newport	15 18 0	210 11 2	- - -	- - -	16 15 11	- - -	624 1
Stone, Lane End, and Trentham	10 0 0	251 11 3	- - -	- - -	25 19 1	- - -	712 19
Stone, Stafford, and Penkridge	- - -	- - -	- - -	- - -	13 13 0	- - -	245 0
Stourbridge and Bridgnorth	- - -	124 4 3	- - -	(*q*) 118 10 0	14 0 11	- - -	431 19
Streetway and Wordsley Green, and Wolverhampton and Cannock	20 8 3	- - -	274 0 9	- - -	38 16 6	- - -	1,070 1
Tamworth	13 14 3	- - -	254 19 10	- - -	51 8 10	- - -	1,091 11
Tunstall and Bosley	15 0 8	107 13 0	- - -	- - -	9 10 6	- - -	847 9

(Continued from page 59.)

(*a*) For debts of 2,118*l.* (*b*) For a debt of 100*l.* (*c*) Including 700*l.* at 2 per cent.
(*g*) For debts of 130*l.* 7*s.* 4*d.* (*h*) Including 1,740*l.* at $1\frac{1}{2}$, and 5,224*l.* 10*s.* at $2\frac{1}{2}$ per cent. (*i*) For debts of 833*l.* 6*s.*
(*n*) Including 600*l.* at 4 per cent. (*o*) For debts of 210*l.*

DEBTS.						ARREARS OF INCOME.					
27. Bonded or Mortgage Debts.	28. Rate of Interest per cent.	29. Floating Debts.	30. Unpaid Interest.	31. Balance due to Treasurers on 31 Dec. 1860.	32. Total Debts.	33. Arrears of Tolls for current Year.	34. Arrears of Parish Composition for current Year.	35. Arrears of other Receipts for current Year.	36. Arrears of former Years.	37. Balance in Treasurers' Hands on 31st Dec. 1860.	38. Total Assets.
£ s. d.		£ s. d.	£ s. d.	£ s. d.	£ s. d.	£ s. d.	£ s. d.	£ s. d.	£ s. d.	£ s. d.	£ s. d.
750 0 0	5	- - -	- - -	- - -	750 0 0	- - -	- - -	- - -	- - -	614 8 0	614 8 0
,000 0 0	5	- - -	- - -	548 4 4	1,548 4 4	—	—	—	—	—	—
,826 10 0	3	10 4 0	- - -	- - -	17,836 14 0	- - -	- - -	- - -	- - -	33 3 1	33 3 1
- - -	- -	- - -	- - -	79 14 2	79 14 2	—	—	—	—	—	—
,300 0 0	4 & 4½	- - -	135 3 7	- - -	3,435 3 7	- - -	- - -	- - -	- - -	482 8 2	482 8 2
,100 0 0	4½	- - -	365 14 1	- - -	14,465 14 1	- - -	- - -	- - -	- - -	330 9 11	330 9 11
,511 0 0	1	- - -	- - -	- - -	4,511 0 0	- - -	- - -	- - -	- - -	321 0 0	321 0 0
,700 0 0	4 to 4½	11 0 6	400 1 3	- - -	9,111 1 9	- - -	- - -	- - -	- - -	396 16 11	396 16 11
700 0 0	5	- - -	- - -	- - -	700 0 0	- - -	- - -	- - -	- - -	52 10 11	52 10 11
,360 0 0	1½	- - -	89 8 1	- - -	8,449 8 1	- - -	- - -	- - -	- - -	89 8 3	89 8 3
,005 0 0	5	- - -	855 19 3	- - -	2,860 19 3	- - -	- - -	- - -	43 18 5	3 9 11	47 8 4
,140 0 0	5	- - -	- - -	- - -	2,140 0 0	- - -	- - -	8 15 0	398 15 5	151 9 3	558 19 8
,385 0 0	2	15 7 11	154 13 9	- - -	12,555 1 8	- - -	- - -	- - -	3 11 0	484 11 5	488 2 5
500 0 0	4	- - -	- - -	- - -	500 0 0	- - -	- - -	- - -	- - -	1,429 4 3	1,429 4 3
,688 16 1	- -	329 4 4	3,807 5 1	627 18 6	202,453 4 0	656 11 2	60 12 11	134 8 6	446 4 10	10,171 15 2	11,469 12 7
650 0 0	5	- - -	- - -	- - -	650 0 0	- - -	- - -	- - -	- - -	48 4 7	48 4 7
800 14 8	5	- - -	122 2 2	- - -	1,922 16 10	- - -	- - -	- - -	- - -	305 9 7	305 9 7
300 0 0	5	384 4 6	- - -	- - -	684 4 6	- - -	- - -	- - -	- - -	485 14 5	485 14 5
25 0 0	5	- - -	- - -	91 9 5	116 9 5	—	—	—	—	—	—
- - -	- -	- - -	- - -	- - -	- - -	- - -	- - -	62 2 6	46 0 0	548 10 1	656 12 7
,462 18 7	5	141 9 10	1,614 9 10	- - -	8,218 18 3	- - -	- - -	- - -	- - -	955 7 9	955 7 9
060 0 0	3½	- - -	72 2 0	- - -	2,132 2 0	- - -	- - -	- - -	- - -	154 17 0	154 17 0
370 1 3	3½	- - -	- - -	- - -	3,370 1 3	- - -	- - -	- - -	- - -	282 1 5	282 1 5
200 0 0	1	- - -	- - -	- - -	1,200 0 0	- - -	- - -	- - -	- - -	138 16 5	138 16 5
,645 0 0	5	- - -	514 7 10	- - -	15,159 7 10	121 0 0	- - -	- - -	- - -	79 13 2	200 13 2
250 0 0	5	- - -	10,528 10 9	- - -	25,778 10 9	- - -	- - -	- - -	- - -	630 1 4	630 1 4
983 0 0	4½ to 5	- - -	1,993 8 7	- - -	3,976 8 7	- - -	10 0 0	- - -	- - -	38 8 1	48 8 1
100 0 0	5	207 5 4	80 0 0	326 17 9	714 3 1	—	—	—	—	—	—
200 0 0	4	- - -	13 11 4	- - -	213 11 4	- - -	- - -	- - -	- - -	362 10 10	362 10 10
300 0 0	5	- - -	- - -	- - -	1,300 0 0	- - -	- - -	- - -	- - -	66 4 8	66 4 8
881 5 0	3	- - -	2,651 19 6	- - -	4,533 4 6	- - -	- - -	- - -	- - -	71 9 5	71 9 5
207 13 0	5	- - -	413 13 0	- - -	5,621 6 0	- - -	- - -	- - -	- - -	77 17 8	77 17 8
250 0 0	2	- - -	29 13 7	- - -	2,279 13 7	- - -	- - -	- - -	- - -	222 1 4	222 1 4
471 0 0	4	53 3 7	- - -	- - -	3,524 3 7	- - -	- - -	- - -	- - -	814 3 9	814 3 9
429 0 0	1½	- - -	197 2 3	- - -	8,626 2 3	- - -	- - -	- - -	- - -	584 2 7	584 2 7
- - -	- -	- - -	- - -	- - -	- - -	- - -	- - -	- - -	- - -	465 6 7	465 6 7
290 0 0	5	- - -	2,120 0 0	- - -	6,410 0 0	- - -	- - -	- - -	- - -	149 17 9	149 17 9
200 0 0	5	- - -	183 10 6	- - -	2,383 10 6	- - -	- - -	- - -	- - -	471 12 6	471 12 6
,970 19 11	3	- - -	- - -	- - -	5,970 19 11	- - -	- - -	- - -	- - -	83 13 6	83 13 6
,611 6 8	3½	101 13 8	281 2 9	- - -	9,994 3 1	- - -	- - -	- - -	- - -	733 13 1	733 13 1
,137 0 0	5	262 11 0	669 1 2	- - -	4,068 12 2	- - -	- - -	- - -	- - -	234 8 6	234 8 6
400 0 0	5	- - -	- - -	- - -	400 0 0	- - -	- - -	- - -	- - -	1 5 8	1 5 8
- - -	- -	- - -	- - -	- - -	- - -	- - -	- - -	- - -	- - -	457 12 0	457 12 0
,350 0 0	5	- - -	705 0 0	- - -	5,055 0 0	- - -	- - -	- - -	- - -	39 13 0	39 13 0
,358 0 0	5	- - -	1,007 8 0	- - -	4,365 8 0	- - -	- - -	- - -	- - -	126 9 4	126 9 4
420 0 0	4½	- - -	- - -	- - -	420 0 0	- - -	- - -	- - -	- - -	13 6 2	13 6 2
700 0 0	5	- - -	- - -	- - -	700 0 0	- - -	- - -	- - -	- - -	160 17 6	160 17 6
,550 0 0	5	- - -	330 0 0	- - -	1,880 0 0	- - -	- - -	- - -	- - -	106 18 6	106 18 6
,204 11 7	5	- - -	727 9 2	- - -	5,932 0 9	- - -	- - -	- - -	- - -	183 19 0	183 19 0
,690 0 0	2	- - -	20 0 0	37 14 0	1,747 14 0	—	—	—	—	—	—
- - -	- -	- - -	- - -	- - -	- - -	- - -	- - -	- - -	- - -	510 3 10	510 3 10
,725 2 11	4	- - -	314 9 0	- - -	6,039 11 11	- - -	- - -	- - -	- - -	468 17 10	468 17 10
,682 2 8	5	- - -	(p)1,130 1 6	- - -	10,812 4 2	- - -	- - -	- - -	- - -	274 5 6	274 5 6
- - -	- -	- - -	- - -	- - -	- - -	- - -	- - -	- - -	- - -	60 3 11	60 3 11
,948 15 0	4	20 12 0	117 19 0	- - -	3,087 6 0	- - -	- - -	- - -	- - -	172 5 4	172 5 4
- - -	- -	- - -	- - -	- - -	- - -	- - -	- - -	- - -	- - -	1,618 9 5	1,618 9 5
- - -	- -	- - -	- - -	- - -	- - -	- - -	- - -	- - -	20 10 0	190 11 1	211 1 1
,041 0 0	5	- - -	16 10 0	- - -	2,057 10 0	- - -	- - -	- - -	- - -	107 5 6	107 5 6

(*d*) For debts of 1,450*l*.
(*e*) Including 841*l*. for lighting.
(*f*) Including 900*l*. at 4 per cent.
(*h*) For debts of 298*l*. 10*s*.
(*l*) Interest on 5,600*l*. relinquished.
(*m*) For debts of 935*l*. 4*s*.
(*p*) No interest calculated on 4,432*l*., debt on the Trentham Road.
(*q*) For a debt of 150*l*.

1. NAMES OF COUNTIES AND TRUSTS.	2. Balance in Treasurers' Hands on 1st Jan. 1860.	3. Balance due to the Treasurers on 1st Jan. 1860.	INCOME. 4. Revenue received from Tolls.	5. Parish Composition in lieu of Statute Duty.	6. Estimated Value of Statute Duty performed.	7. Revenue from Fines.	8. Revenue from Incidental Receipts.	9. Amount of Money borrowed on the Security of the Tolls
COUNTY OF STAFFORD —*continued.*	£ s. d.	£ s. d.	£ s. d.	£ s. d.	£ s. d.	£ s. d.	£ s. d.	£ s.
Uttoxeter and Blyth Marsh	151 16 1	- - -	400 0 0	- - -	- - -	- - -	2 0 0	- -
Uttoxeter and Callingwood Plain	92 13 8	- - -	67 10 2	- - -	- - -	- - -	- - -	- -
Uttoxeter and Stoke, and Millwich and Sandon	335 14 2	- - -	109 14 1	- - -	- - -	- - -	6 1 8	- -
Walsall (United)	616 17 0	- - -	1,800 0 0	- - -	- - -	- - -	8 4 1	- -
Walsall and Hamstead	135 11 6	- - -	431 0 0	- - -	- - -	- - -	- - -	- -
Walton-in-Stone to Eccleshall	167 9 6	- - -	236 11 8	- - -	- - -	- - -	15 19 9	- -
Wolverhampton, Old District	1,409 7 11	- - -	2,950 0 0	- - -	- - -	- - -	8 4 3	- -
£	13,316 19 8	1,226 14 10	46,633 14 4	305 10 0	68 15 0	3 7 0	1,065 6 4	- -
COUNTY OF SUFFOLK.								
Aldeburgh to Yoxford, Saxmundham and Benhall	- - -	8 9 10	176 0 0	- - -	- - -	- - -	- - -	- -
Barton and Brandon	- - -	32 4 2	105 5 0	- - -	- - -	- - -	- - -	- -
Bury St. Edmunds and Newmarket	540 3 8	- - -	245 0 0	- - -	- - -	- - -	- - -	- -
Claydon, Blakenham, Brockford, and Stowmarket	456 11 4	- - -	425 6 9	- - -	- - -	- - -	82 14 0	- -
Ipswich to Helmingham, Debenham, &c.	148 7 10	- - -	472 0 0	- - -	- - -	- - -	- - -	- -
Ipswich to South Town, and Darsham to Bungay	114 11 9	- - -	1,250 0 0	- - -	- - -	- - -	4 5 6	- -
Ipswich and Stratford	4 13 8	- - -	251 0 0	- - -	80 0 0	- - -	- - -	- -
Lakenheath to Hockwold	221 10 1	- - -	158 16 10	- - -	- - -	- - -	- - -	- -
Little Yarmouth	88 2 11	- - -	401 15 0	- - -	- - -	- - -	- - -	- -
Mildenhall Burnt Fen	127 7 10	- - -	121 0 0	- - -	24 0 0	- - -	- - -	- -
Scole Bridge to Bury St. Edmunds	- - -	28 17 6	299 11 6	- - -	- - -	- - -	15 17 0	- -
South Town	- - -	18 8 2	373 10 4	- - -	- - -	- - -	- - -	- -
Sudbury to Bury St. Edmunds	89 7 5	- - -	711 19 6	- - -	- - -	- - -	- - -	- -
Thetford and Newmarket	57 16 7	- - -	135 0 3	- - -	- - -	- - -	- - -	- -
£	1,848 13 1	87 19 8	5,126 5 2	- - -	104 0 0	- - -	102 16 6	- -
COUNTY OF SURREY.								
Bedfont and Bagshot	152 3 11	- - -	797 3 4	25 0 0	- - -	- - -	67 12 0	- -
Bermondsey, Rotherhithe, and Deptford	628 4 2	- - -	6,450 0 0	- - -	- - -	- - -	8 6 1	- -
Bramley and Ridgewick:—								
First District	374 11 8	- - -	190 13 11	- - -	- - -	- - -	- - -	- -
Second District	103 14 10	- - -	159 16 2	85 0 0	- - -	- - -	- - -	- -
Croydon and Reigate	244 11 0	- - -	697 10 0	- - -	- - -	- - -	- - -	- -
Epsom	717 1 0	- - -	1,326 5 0	- - -	- - -	- - -	85 19 2	- -
Godalming and Painshill	2 3 6	- - -	209 11 2	185 12 0	- - -	- - -	- - -	- -
Guildford and Alfold	190 5 0	- - -	820 7 11	- - -	- - -	- - -	- - -	- -
Guildford and Farnham	192 15 11	- - -	265 8 6	- - -	- - -	- - -	- - -	- -
Haslemere	178 0 5	- - -	64 19 1	- - -	- - -	- - -	- - -	- -
Horsham	649 0 1	- - -	1,158 4 7	- - -	- - -	- - -	15 0 0	- -
Kingston and Leatherhead	546 13 6	- - -	582 1 8	- - -	- - -	- - -	40 0 0	- -
Kingston and Sheetbridge:—								
Lower District	779 3 9	- - -	1,018 4 0	- - -	- - -	- - -	- - -	- -
Upper District	168 0 8	- - -	885 0 0	- - -	- - -	- - -	- - -	- -
Leatherhead and Stoke-next-Guildford	198 5 0	- - -	205 4 2	- - -	- - -	- - -	5 7 8	- -
Limpsfield	162 8 2	- - -	208 12 0	- - -	- - -	- - -	- - -	- -
Ockley and Warnham	76 11 10	- - -	66 11 0	- - -	- - -	- - -	- - -	- -
Reigate	1,012 15 5	- - -	1,232 3 4	- - -	- - -	- - -	0 16 5	- -
Surrey and Sussex	4,827 2 6	- - -	22,400 0 0	- - -	- - -	- - -	95 19 1	- -
£	11,203 12 4	- - -	38,737 15 10	295 12 0	- - -	- - -	319 0 5	- -
Great Dover Street (Proprietary Road)	0 6 2	- - -	615 0 0	- - -	- - -	- - -	0 9 7	- -

(*a*) Contract work.

10. Total Income.	EXPENDITURE. 11. Manual Labour.	12. Team Labour and Carriage of Materials.	13. Materials for Surface Repairs.	14. Land purchased.	15. Damage done in obtaining Materials.	16. Tradesmen's Bills.	17. Salaries of Treasurer.	18. Salaries of Clerk.	19. Salaries of Surveyor.
£ s. d.	£ s. d.	£ s. d.	£ s. d.	£ s. d.	£ s. d.	£ s. d	£ s. d.	£ s. d.	£ s. d.
402 0 0	78 0 0	13 11 0	2 0 2	- - -	5 1 0	17 4 0	- - -	12 0 0	25 0 0
67 10 2	43 5 7	11 18 2	1 6 6	- - -	- - -	27 6 2	- - -	10 10 0	6 0 0
115 15 9	26 10 0	- - -	- - -	- - -	- - -	5 0 1	- - -	- - -	- - -
1,808 4 1	779 7 2	279 2 1	195 17 2	- - -	6 0 0	131 6 8	- - -	25 0 0	80 0 0
431 0 0	128 4 10	38 14 0	79 11 4	- - -	- - -	14 15 3	- - -	10 0 0	25 0 0
252 11 5	55 4 11	18 6 10	2 18 9	- - -	- - -	7 0 10	- - -	10 10 0	10 0 0
2,958 4 3	726 18 3	324 14 0	474 8 11	41 4 0	- - -	165 4 11	25 0 0	50 0 0	180 0 0
48,076 12 8	13,243 2 6	5,421 4 3	6,741 5 9	94 8 0	129 11 9	2,343 14 10	195 14 0	905 12 7	2,340 9 0
176 0 0	43 8 2	6 17 7	2 13 0	- - -	- - -	11 2 2	5 5 0	- - -	15 0 0
105 5 0	48 17 4	17 9 8	3 0 0	- - -	- - -	5 4 4	- - -	15 0 0	15 0 0
245 0 0	(a) 297 0 0	- - -	- - -	- - -	- - -	3 13 0	- - -	- - -	- - -
508 0 9	237 11 5	11 7 6	12 11 5	- - -	1 10 0	25 13 6	15 0 0	40 0 0	85 0 0
472 0 0	159 10 0	56 8 3	71 16 11	- - -	- - -	35 10 5	10 0 0	24 0 0	35 0 0
1,254 5 6	431 14 11	63 18 2	342 5 7	- - -	2 10 0	90 17 0	- - -	80 0 0	100 0 0
331 0 0	12 1 10	3 19 6	9 6 6	- - -	- - -	11 19 4	- - -	- - -	26 0 0
158 16 10	- - -	- - -	- - -	- - -	- - -	29 7 6	- - -	10 0 0	- - -
401 15 0	95 11 5	72 5 9	131 3 3	- - -	3 0 0	23 5 10	- - -	20 0 0	40 0 0
145 0 0	- - -	- - -	- - -	- - -	- - -	14 6 11	- - -	10 0 0	10 0 0
315 8 6	117 14 8	25 12 2	18 13 3	- - -	1 0 0	23 6 9	5 0 0	20 0 0	40 0 0
373 10 4	33 2 10	37 8 8	92 19 9	- - -	- - -	28 12 4	- - -	15 0 0	10 10 0
711 19 6	(a) 450 0 0	- - -	- - -	- - -	- - -	59 7 11	- - -	(b) 50 0 0	- - -
135 0 3	61 3 6	22 4 0	2 15 4	- - -	- - -	6 14 6	- - -	20 0 0	20 0 0
5,333 1 8	1,987 16 1	317 11 3	687 5 0	- - -	8 0 0	369 1 6	35 5 0	304 0 0	396 10 0
889 15 4	189 15 0	- - -	248 3 7	- - -	- - -	63 0 2	10 0 0	55 0 0	104 0 0
6,458 6 1	1,415 19 0	1,130 10 4	2,034 0 0	- - -	- - -	280 7 7	- - -	200 0 0	300 0 0
190 13 11	64 12 7	35 19 6	9 2 6	- - -	6 5 0	9 12 4	- - -	7 10 0	10 0 0
244 16 2	72 17 8	50 3 3	65 10 0	- - -	- - -	7 8 2	- - -	7 10 0	12 0 0
697 10 0	- - -	- - -	- - -	- - -	- - -	- - -	- - -	15 0 0	- - -
1,412 4 2	331 6 4	12 3 0	636 15 2	- - -	- - -	36 11 10	- - -	25 0 0	105 0 0
395 3 2	144 14 10	51 10 0	27 0 0	- - -	- - -	9 19 1	2 2 0	10 10 0	- - -
820 7 11	153 1 1	185 17 5	139 14 8	- - -	4 0 0	27 15 3	- - -	20 0 0	30 0 0
265 8 6	22 5 4	1 13 0	7 6 6	- - -	- - -	2 9 3	- - -	15 0 0	12 12 0
64 19 1	42 19 9	33 6 0	36 10 6	- - -	- - -	4 5 0	- - -	10 10 0	13 6 8
1,173 4 7	330 8 10	104 11 4	190 14 0	- - -	- - -	29 1 1	- - -	30 0 0	150 0 0
622 1 8	108 8 0	- - -	196 2 9	- - -	- - -	47 17 11	- - -	- - -	30 0 0
1,018 4 0	439 2 3	177 6 8	191 4 4	- - -	- - -	43 19 4	- - -	40 0 0	70 0 0
885 0 0	223 19 0	- - -	350 12 4	- - -	- - -	17 14 4	- - -	35 0 0	46 0 0
210 11 10	47 7 5	13 11 6	7 0 3	- - -	- - -	8 6 5	- - -	20 0 0	38 12 0
208 12 0	112 6 8	36 19 10	37 6 0	- - -	- - -	11 14 8	1 1 0	0 5 0	20 0 0
66 11 0	23 15 0	13 10 0	- - -	- - -	- - -	4 2 2	- - -	15 0 0	6 10 0
1,232 19 9	(a) 383 11 5	- - -	- - -	- - -	- - -	142 14 0	- - -	45 0 0	- - -
22,495 19 1	2,697 16 8	2,612 12 11	10,600 17 10	- - -	- - -	560 1 4	120 0 0	300 0 0	620 0 0
39,352 8 3	6,804 6 10	4,459 14 9	14,778 0 5	- - -	10 5 0	1,306 19 11	133 3 0	851 5 0	1,568 0 8
615 9 7	- - -	- - -	4 5 0	- - -	- - -	- - -	- - -	50 0 0	- - -

(b) For 1½ years.

EXPENDITURE—*continued.*

NAMES OF COUNTIES AND TRUSTS.	20. Law Charges.	21. Interest of Debt.	22. Improvements.	23. Debts paid off.	24. Incidental Expenses.	25. Estimated Value of Statute Duty performed.	26. Total Expenditure.
COUNTY OF STAFFORD —*continued.*	£ s. d.	£ s. d.	£ s. d.	£ s. d.	£ s. d.	£ s. d.	£ s. d.
Uttoxeter and Blythe Marsh	2 12 0	103 0 0	- - -	100 0 0	1 14 0	- - -	360 2 2
Uttoxeter and Callingwood Plain	- - -	61 0 0	- - -	- - -	2 12 10	- - -	163 19 3
Uttoxeter and Stoke, and Millwich and Sandon	36 0 11	44 12 6	- - -	- - -	7 2 1	- - -	119 5 7
Walsall (United)	- - -	- - -	451 1 0	- - -	9 14 2	- - -	1,957 8 3
Walsall and Hamstead	- - -	- - -	- - -	- - -	2 0 0	- - -	298 5 5
Walton-in-Stone to Eccleshall	3 14 3	29 0 0	- - -	200 0 0	0 16 6	- - -	337 12 1
Wolverhampton, Old District	- - -	- - -	954 1 6	- - -	(*b*) 440 3 6	- - -	3,381 15 1
£	941 19 2	4,027 11 10	2,995 0 5	3,720 11 4	2,667 1 0	68 15 0	45,800 1 5
COUNTY OF SUFFOLK.							
Aldeburgh to Yoxford, Saxmundham and Benhall	27 11 6	6 18 6	- - -	50 0 0	3 0 6	- - -	171 16 5
Barton and Brandon	2 12 0	- - -	- - -	- - -	9 18 0	- - -	117 1 4
Bury St. Edmunds and Newmarket	20 2 4	9 0 0	- - -	- - -	3 10 0	- - -	333 5 4
Claydon, Blakenham, Brockford, and Stowmarket	- - -	- - -	- - -	- - -	15 15 0	- - -	444 8 10
Ipswich to Helmingham, Debenham, &c.	- - -	67 0 0	- - -	- - -	1 1 1	- - -	460 6 8
Ipswich to South Town, and Darsham to Bungay	8 10 0	- - -	- - -	- - -	67 9 3	- - -	1,187 4 11
Ipswich and Stratford	13 17 8	150 0 0	- - -	- - -	5 14 6	80 0 0	312 19 4
Lakenheath to Hockwold	0 13 8	52 0 4	- - -	200 0 0	7 13 6	- - -	299 15 0
Little Yarmouth	10 16 0	- - -	- - -	- - -	18 8 1	- - -	414 10 4
Mildenhall Burnt Fen	3 1 0	90 16 0	- - -	(*d*) 90 0 0	5 4 9	24 0 0	247 8 8
Scole Bridge to Bury St. Edmunds	- - -	- - -	- - -	- - -	7 8 4	- - -	258 15 2
South Townn	3 1 8	21 4 0	- - -	- - -	90 6 11	- - -	332 6 2
Sudbury to Bury St. Edmunds	3 4 0	- - -	- - -	- - -	20 6 2	- - -	582 18 1
Thetford and Newmarket	1 6 0	- - -	- - -	- - -	3 14 11	- - -	137 18 3
£	94 15 10	396 18 10	- - -	340 0 0	259 11 0	104 0 0	5,300 14 6
COUNTY OF SURREY.							
Bedfont and Bagshot	- - -	201 4 1	- - -	- - -	2 13 4	- - -	873 16 2
Bermondsey, Rotherhithe, and Deptford	252 0 2	144 4 4	- - -	500 0 0	98 15 5	- - -	6,355 16 10
Bramley and Ridgwick:— First District	- - -	- - -	- - -	222 0 0	2 14 0	- - -	367 15 11
Second District	2 18 0	18 15 0	- - -	- - -	- - -	- - -	237 2 1
Croydon and Reigate	- - -	94 14 6	- - -	(*e*) 500 0 0	20 16 9	- - -	630 11 3
Epsom	15 15 0	- - -	60 0 0	- - -	54 13 5	- - -	1,277 4 9
Godalming and Painshill	- - -	0 4 8	- - -	118 17 8	17 2 10	- - -	382 1 1
Guildford and Alfold	4 3 4	128 6 1	- - -	- - -	11 6 2	- - -	704 4 0
Guildford and Farnham	7 6 4	50 9 8	- - -	(*f*) 80 0 0	4 5 3	- - -	203 7 4
Haslemere	0 14 10	- - -	- - -	- - -	1 5 0	- - -	142 17 9
Horsham	- - -	287 9 2	- - -	- - -	11 8 9	- - -	1,133 13 2
Kingston and Leatherhead	51 5 10	479 16 6	- - -	- - -	20 13 0	- - -	934 4 0
Kingston and Sheetbridge:— Lower District	9 9 10	- - -	- - -	- - -	111 1 2	- - -	1,082 3 7
Upper District	26 18 9	27 13 11	- - -	150 0 0	3 0 0	- - -	880 18 4
Leatherhead and Stoke-next-Guildford	- - -	9 11 8	- - -	- - -	6 15 1	- - -	151 4 4
Limpsfield	- - -	- - -	- - -	- - -	6 6 3	- - -	225 19 5
Ockley and Warnham	- - -	- - -	- - -	- - -	4 3 8	- - -	67 0 10
Reigate	- - -	244 12 0	- - -	- - -	60 10 5	- - -	876 7 10
Surrey and Sussex	269 0 9	- - -	- - -	- - -	(*h*) 3,697 4 1	- - -	21,477 13 7
£	639 12 10	1,687 1 7	60 0 0	1,570 17 8	4,134 14 7	- - -	38,004 2 3
Great Dover Street (Proprietary Road)	5 10 6	534 19 9	- - -	- - -	19 2 3	- - -	613 17 6

(*continued from page 63.*)

(*a*) No interest is paid on 1,700*l.*
(*b*) Including 288*l.* 18*s.* for gas.
(*f*) For debts of 140*l.*
(*g*) Reduced by Provisional Order.

DEBTS.						ARREARS OF INCOME.					
27. Bonded or Mortgage Debts.	28. Rate of Interest per cent.	29. Floating Debts.	30. Unpaid Interest.	31. Balance due to Treasurers on 31st Dec. 1860.	32. Total Debts.	33. Arrears of Tolls for current Year.	34. Arrears of Parish Composition for current Year.	35. Arrears of other Receipts for current Year.	36. Arrears of former Years.	37. Balance in Treasurers' Hands on 31st Dec. 1860.	38. Total Assets.
£ s. d.		£ s. d.	£ s. d.	£ s. d.	£ s. d.	£ s. d.	£ s. d.	£ s. d.	£ s. d.	£ s. d.	£ s. d.
5,050 0 0	2	- - -	6 0 0	- - -	5,056 0 0	- - -	- - -	- - -	- - -	193 13 11	193 13 11
(a)4,100 0 0	2	- - -	3 0 0	3 15 5	4,106 15 5	—	—	—	—	—	—
6,555 0 0	1	- - -	113 15 5	- - -	6,668 15 5	- - -	- - -	- - -	- - -	332 4 4	332 4 4
- - -	- -	- - -	- - -	- - -	- - -	- - -	- - -	- - -	- - -	467 12 10	467 12 10
650 0 0	4½	- - -	29 0 0	- - -	679 0 0	- - -	- - -	- - -	- - -	268 6 1	268 6 1
400 0 0	5	- - -	- - -	- - -	400 0 0	20 18 4	- - -	- - -	17 0 0	82 8 10	120 7 2
- - -	- -	- - -	- - -	- - -	- - -	- - -	- - -	- - -	- - -	985 17 1	985 17 1
50,619 11 3	- -	1,170 19 11	26,005 7 4	459 16 7	178,255 15 1	141 18 4	10 0 0	62 2 6	83 10 0	14,826 12 8	15,124 3 6
150 0 0	4	- - -	- - -	4 6 3	154 6 3	—	—	—	—	—	—
- - -	- -	- - -	- - -	44 0 6	44 0 6	—	—	—	—	—	—
200 0 0	4½	- - -	- - -	- - -	200 0 0	- - -	- - -	- - -	- - -	451 18 4	451 18 4
- - -	- -	221 0 0	- - -	- - -	221 0 0	77 7 6	- - -	- - -	- - -	520 3 3	597 10 9
4,350 0 0	4	- - -	3,869 15 0	- - -	8,219 15 0	- - -	- - -	- - -	- - -	160 1 2	160 1 2
- - -	- -	- - -	- - -	- - -	- - -	- - -	- - -	- - -	- - -	181 12 4	181 12 4
1,500 0 0	5	- - -	187 10 0	- - -	1,687 10 0	- - -	20 4 4	- - -	- - -	22 14 4	42 18 8
(b)6,018 0 0	2½	- - -	- - -	- - -	6,018 0 0	- - -	- - -	- - -	- - -	80 11 11	80 11 11
- - -	- -	- - -	- - -	- - -	- - -	- - -	- - -	- - -	- - -	75 7 7	75 7 7
4,404 8 2	2	- - -	100 6 7	- - -	4,504 14 9	90 0 0	- - -	- - -	- - -	24 19 2	114 19 2
- - -	- -	- - -	- - -	- - -	- - -	- - -	- - -	- - -	- - -	27 15 10	27 15 10
490 0 0	4½	- - -	- - -	- - -	490 0 0	- - -	- - -	- - -	- - -	22 16 0	22 16 0
- - -	- -	41 3 9	- - -	- - -	41 3 9	37 2 11	- - -	- - -	- - -	218 8 10	255 11 9
- - -	- -	- - -	- - -	- - -	- - -	- - -	- - -	- - -	- - -	54 18 7	54 18 7
17,112 8 2	- -	262 3 9	4,157 11 7	48 6 9	21,580 10 3	204 10 5	20 4 4	- - -	- - -	1,841 7 4	2,066 2 1
4,700 0 0	4 & 5	54 15 2	72 10 0	- - -	4,827 5 2	- - -	- - -	40 0 0	- - -	168 3 1	208 3 1
3,350 0 0	4 to 4½	- - -	- - -	- - -	3,350 0 0	- - -	- - -	- - -	- - -	730 13 5	730 13 5
1,258 0 0	2¼	- - -	116 11 0	- - -	1,374 11 0	- - -	- - -	- - -	- - -	197 9 8	197 9 8
3,200 0 0	¾	- - -	46 10 0	- - -	3,246 10 0	- - -	- - -	- - -	- - -	111 8 11	111 8 11
11,393 10 4	1	- - -	46 0 9	- - -	11,439 11 1	- - -	- - -	- - -	- - -	311 9 9	311 9 9
- - -	- -	50 0 0	- - -	- - -	50 0 0	- - -	- - -	2 10 0	- - -	852 0 5	854 10 5
1,963 10 0	1d.	- - -	- - -	- - -	1,963 10 0	- - -	- - -	- - -	- - -	15 5 7	15 5 7
3,333 6 8	4	30 0 0	171 3 11	- - -	3,534 10 7	7 17 6	- - -	- - -	- - -	306 8 11	314 6 5
1,605 0 0	3	10 0 0	43 1 6	- - -	1,658 1 6	- - -	- - -	- - -	- - -	254 17 1	254 17 1
3,898 16 0	5	- - -	16,569 17 8	- - -	20,468 13 8	- - -	- - -	- - -	- - -	100 1 9	100 1 9
7,275 0 0	4	- - -	347 0 0	- - -	7,622 0 0	8 10 0	- - -	15 0 0	- - -	688 11 6	712 1 6
10,301 5 0	(g) 1½	170 0 0	412 8 4	- - -	10,883 13 4	- - -	- - -	- - -	- - -	234 11 2	234 11 2
- - -	- -	50 0 0	- - -	- - -	50 0 0	- - -	- - -	- - -	- - -	715 4 2	715 4 2
450 0 0	4	- - -	18 0 0	- - -	468 0 0	- - -	- - -	- - -	- - -	172 2 4	172 2 4
250 0 0	4	- - -	- - -	- - -	250 0 0	- - -	- - -	10 0 0	- - -	257 12 6	267 12 6
- - -	- -	- - -	- - -	- - -	- - -	- - -	- - -	- - -	- - -	145 0 9	145 0 9
3,380 0 0	2⅔	- - -	591 17 6	- - -	3,971 17 6	- - -	- - -	- - -	- - -	76 2 0	76 2 0
12,660 0 0	2	20 0 0	235 12 8	- - -	12,915 12 8	100 0 0	- - -	- - -	- - -	1,369 7 4	1,469 7 4
- - -	- -	- - -	- - -	- - -	- - -	- - -	- - -	- - -	- - -	5,845 8 0	5,845 8 0
69,018 8 0	- -	384 15 2	18,670 13 4	- - -	88,073 16 6	116 7 6	- -	67 10 0	- -	12,551 18 4	12,735 15 10
34,648 12 4	(i)	- - -	- - -	- - -	34,648 12 4	- - -	- - -	- - -	- - -	1 18 3	1 18 3

(c) Including 3,918*l.* not bearing interest. (d) For debts of 200*l.* (e) For debts of 1,302*l.* 10*s.*
(h) Including 3,540*l.* 12*s.* 4*d.* for watering. (i) Not to exceed 5*l.* per cent.

1. NAMES OF COUNTIES AND TRUSTS.	2. Balance in Treasurers' Hands on 1st Jan. 1860.	3. Balance due to the Treasurers on 1st Jan. 1860.	INCOME. 4. Revenue received from Tolls.	5. Parish Composition in lieu of Statute Duty.	6. Estimated Value of Statute Duty performed.	7. Revenue from Fines.	8. Revenue from Incidental Receipts.	9. Amount of Money borrowed on the Security of the Toll.
COUNTY OF SUSSEX.	£ s. d.	£ s. d.	£ s. d.	£ s. d.	£ s. d.	£ s. d.	£ s. d.	£ s. d.
Alford Bars and Newbridge	123 17 4	- - -	93 13 4	- - -	- - -	- - -	87 7 9	- - -
Beach Down to Heathfield, Robertsbridge, &c.	- - -	17 0 1	183 0 0	- - -	- - -	- - -	0 5 0	- - -
Beeding and Old Shoreham	145 19 4	- - -	302 0 0	- - -	- - -	- - -	- - -	- - -
Brede	- - -	14 18 0	427 7 5	- - -	- - -	- - -	- - -	- - -
Brighton, Cuckfield, and West Grinsted	220 9 2	- - -	1,600 0 0	- - -	- - -	- - -	17 6 6	- - -
Brighton and Newhaven	411 10 9	- - -	363 16 0	- - -	- - -	- - -	0 12 0	- - -
Brighton, Shoreham, and Lancing	- - -	137 0 9	1,780 0 0	- - -	- - -	0 10 0	- - -	- - -
Broil Park Gate to Battel	827 8 4	- - -	526 15 0	- - -	- - -	- - -	20 18 4	- - -
Bury	157 9 9	- - -	197 0 0	- - -	- - -	- - -	- - -	- - -
Cosham to Chichester	544 17 8	- - -	606 16 0	- - -	- - -	- - -	31 5 6	- - -
Cowfold and Henfield	- - -	38 4 10	347 0 0	- - -	- - -	- - -	4 13 6	- - -
Ditto, Branch	96 17 2	- - -	184 19 6	- - -	- - -	- - -	2 18 0	- - -
Crouch Hill and Hurstperpoint	75 12 6	- - -	403 6 5	- - -	- - -	- - -	5 1 6	- - -
Ditchelling and Clayton Branch	4 7 5	- - -	40 6 3	13 10 0	- - -	- - -	- - -	- - -
Farnhurst, Midhurst, Chichester, and Dell Quay	447 5 0	- - -	642 16 0	- - -	- - -	- - -	45 19 9	- - -
Five Oaks	184 4 8	- - -	275 10 0	- - -	- - -	- - -	3 4 0	- - -
Flimwell and Hastings	802 1 1	- - -	1,391 8 4	- - -	- - -	- - -	0 14 0	- - -
Henfield	75 14 6	- - -	176 9 2	- - -	- - -	- - -	1 3 0	- - -
Hodges and Cuckfield	187 15 2	- - -	540 0 0	- - -	- - -	- - -	- - -	- - -
Hollington and Hastings	42 10 2	- - -	351 5 0	- - -	- - -	- - -	- - -	- - -
Horley and Cuckfield	122 4 3	- - -	172 6 1	62 0 0	- - -	- - -	4 0 0	- - -
Horsebridge and Horeham	293 18 8	- - -	662 0 0	- - -	- - -	- - -	0 5 0	- - -
Horsham and Crawley	12 12 1	- - -	153 16 9	90 0 0	- - -	- - -	2 16 6	- - -
Horsham and Guildford	209 10 7	- - -	410 0 7	- - -	- - -	- - -	- - -	- - -
Horsham and Steyning	446 12 3	- - -	812 0 0	- - -	- - -	-	(c) 1,737 13 0	- - -
Hurstperpoint and Poynings	42 6 5	- - -	40 10 9	9 9 6	- - -	- - -	- - -	- - -
Lewes and Brighton	352 1 6	- - -	550 0 0	- - -	- - -	- - -	- - -	- - -
Lewes to Eastbourne and Hailsham	15 15 5	- - -	757 14 9	58 12 4	- - -	- - -	2 4 6	- - -
Malling to Witch Cross	50 9 9	- - -	610 7 2	- - -	- - -	- - -	- - -	- - -
Mayfield and Wadhurst	175 11 9	- - -	1,293 0 0	- - -	- - -	- - -	8 0 0	- - -
Midhurst and Sheetbridge	276 12 1	- - -	230 18 3	- - -	- - -	0 5 3	7 9 3	- - -
New Chappel, Lindfield, and Brighthelmston	106 15 0	- - -	619 17 10	117 0 1	- - -	- - -	5 7 10	- - -
Offham and Ditchelling	115 15 1	- - -	100 0 0	26 10 0	- - -	- - -	- - -	- - -
Offham to Witch Cross	423 15 5	- - -	835 8 0	- - -	- - -	- - -	- - -	- - -
Petworth	358 14 10	- - -	1,200 0 0	- - -	- - -	- - -	15 9 6	- - -
Pyecombe and Hicksted	173 15 2	- - -	442 0 0	- - -	- - -	- - -	2 17 10	- - -
Ringmer and Hurst Green	649 5 8	- - -	1,423 4 1	- - -	- - -	- - -	- - -	- - -
Robertsbridge Clappers	72 5 0	- - -	(d) 19 10 0	- - -	- - -	- - -	- - -	- - -
Rowhook Branch	11 0 7	- - -	37 14 4	23 9 6	- - -	- - -	- - -	- - -
Bye	43 17 10	- - -	561 0 0	- - -	- - -	- - -	8 0 0	- - -
Saint Leonard's and Sedlescomb	93 11 0	- - -	349 10 0	- - -	- - -	- - -	- - -	- - -
Shipley	142 5 9	- - -	138 0 0	21 6 0	- - -	- - -	- - -	- - -
Staplecross	47 12 7	- - -	274 0 0	- - -	- - -	- - -	- - -	- - -
Storrington and Ball's Hut	81 9 10	- - -	161 10 0	- - -	- - -	- - -	- - -	- - -
Storrington and Wiston	351 18 9	- - -	426 0 0	- - -	- - -	- - -	1 8 0	- - -
Tunbridge Wells to Maresfield	266 9 3	- - -	577 0 0	- - -	- - -	- - -	0 2 0	- - -
Ditto, New Road	- - -	144 6 5	191 5 0	44 10 0	- - -	- - -	- - -	- - -
Tunbridge Wells to Uckfield	464 7 2	- - -	848 14 0	- - -	- - -	- - -	- - -	- - -
Worthing and Branch	118 7 1	- - -	422 5 0	- - -	49 0 0	- - -	8 17 0	- - -
Worthing and Lancing	116 10 7	- - -	27 17 4	- - -	- - -	- - -	(f) 232 17 8	- - -
£	9,983 11 4	351 10 1	24,780 18 4	466 7 5	49 0 0	0 15 3	2,258 16 11	- - -
COUNTY OF WARWICK.								
Alcester (United)	155 1 6	- - -	1,698 0 0	- - -	- - -	- - -	- - -	- - -
Ansley and Whitacre	- - -	146 2 8	81 0 0	- - -	- - -	- - -	- - -	- - -
Bentley Lane	- - -	69 5 5	312 0 0	- - -	- - -	- - -	0 2 0	- - -
Ditto, Branch	45 0 3	- - -	91 0 0	- - -	- - -	- - -	- - -	- - -
Birmingham and Blakedown Pool	30 0 1	- - -	1,054 3 4	- - -	- - -	- - -	6 7 9	- - -
Birmingham and Spernal Ash	144 9 6	- - -	1,059 7 5	- - -	- - -	- - -	3 6 6	- - -
Birmingham to Stonebridge	- - -	55 0 11	627 14 4	- - -	- - -	0 2 0	11 8 9	- - -
Birmingham and Stratford-on-Avon	245 9 0	- - -	1,238 5 0	- - -	- - -	0 1 3	25 0 0	- - -
Birmingham, Warwick, and Warmington	79 6 7	- - -	1,475 0 0	- - -	- - -	- - -	- - -	- - -
Birmingham and Watford Gap	- - -	306 19 1	1,678 9 10	- - -	- - -	- - -	26 4 2	- - -
Ditto, Kingsbury Branch	- - -	- - -	217 6 10	- - -	- - -	- - -	1 2 2	- - -
Castle Bromwich and Birmingham (United)	3 3 2	- - -	452 0 0	- - -	- - -	- - -	0 6 0	- - -
Coventry and Stoney Stanton	- - -	11 5 5	443 9 8	- - -	- - -	- - -	7 0 0	- - -

(a) Including contract work. (b) Including materials, &c. (c) Including 1,728*l.* 12*s* reserved to meet unclaimed debts.
(f) Including 182*l.* 17*s.* 8*d.* assessments on the lands.

10. Total Income.	EXPENDITURE. 11. Manual Labour.	12. Team Labour and Carriage of Materials.	13. Materials for Surface Repairs.	14. Land purchased.	15. Damage done in obtaining Materials.	16. Tradesmen's Bills.	17. Salaries of Treasurer.	18. Salaries of Clerk.	19. Salaries of Surveyor.
£ s. d.	£ s. d.	£ s. d.	£ s. d.	£ s. d.	£ s. d.	£ s. d.	£ s. d.	£ s. d.	£ s. d.
93 13 4	19 13 10	8 15 9	38 19 6	- - -	- - -	6 0 0	- - -	9 0 0	- - -
270 7 9	62 1 4	56 1 0	74 2 6	- - -	- - -	10 3 2	- - -	15 0 0	- - -
302 5 0	51 3 3	- - -	40 0 0	- - -	- - -	5 6 3	- - -	7 7 0	- - -
427 7 5	56 4 6	34 16 3	75 6 6	- - -	- - -	7 9 0	10 0 0	10 0 0	25 0 0
517 6 6	434 16 5	335 14 6	172 7 5	- - -	- - -	118 8 10	- - -	40 0 0	70 0 0
364 8 0	64 18 8	- - -	- - -	- - -	- - -	68 10 11	- - -	- - -	- - -
780 10 0	199 13 3	- - -	(d) 315 15 0	- - -	- - -	84 14 9	- - -	20 0 0	81 18 0
547 13 4	122 10 0	245 8 1	41 19 6	- - -	- - -	20 17 5	- - -	15 0 0	39 0 0
197 0 0	(c) 83 3 1	- - -	- - -	- - -	- - -	7 1 11	- - -	15 0 0	- - -
538 1 6	205 18 3	239 11 3	58 18 5	- - -	- - -	23 15 4	- - -	21 0 0	102 0 6
351 13 6	98 11 8	33 2 4	63 2 7	- - -	- - -	7 10 1	- - -	20 0 0	21 0 0
187 17 6	44 10 0	22 18 4	69 1 3	- - -	- - -	4 16 8	- - -	- - -	15 0 0
408 7 11	103 10 5	119 1 0	20 3 9	- - -	- - -	24 1 6	- - -	20 0 0	10 0 0
53 16 3	11 18 4	6 12 0	2 15 3	- - -	- - -	0 6 1	- - -	3 0 0	3 8 0
688 15 9	315 9 11	183 16 1	58 1 11	- - -	- - -	21 2 9	- - -	20 0 0	109 4 0
278 14 0	38 16 1	- - -	58 0 0	- - -	- - -	10 19 8	- - -	12 12 0	12 0 0
392 2 4	146 17 1	165 19 5	117 14 3	- - -	- - -	49 7 1	- - -	25 0 0	10 0 0
77 12 2	35 13 10	- - -	36 0 0	- - -	- - -	4 5 9	- - -	9 8 10	5 0 0
540 0 0	111 18 8	127 16 1	61 9 0	- - -	- - -	17 17 10	- - -	16 15 0	12 0 0
251 5 0	- - -	- - -	- - -	- - -	- - -	0 4 4	- - -	- - -	- - -
238 6 1	80 18 0	44 0 2	59 10 9	- - -	- - -	8 17 8	- - -	- - -	20 0 0
562 5 0	127 7 10	161 10 2	105 19 9	- - -	- - -	42 1 7	- - -	25 0 0	45 0 0
246 13 3	73 19 0	15 10 6	83 19 1	- - -	2 10 0	4 19 1	- - -	- - -	- - -
110 0 7	118 10 9	1 10 0	188 13 0	- - -	- - -	12 8 5	5 0 0	- - -	10 0 0
549 13 0	164 12 3	33 13 8	135 19 9	- - -	- - -	58 12 6	- - -	13 0 0	25 0 0
50 0 3	34 10 2	- - -	14 15 6	- - -	- - -	3 0 0	- - -	- - -	- - -
550 0 0	127 18 2	178 3 5	165 9 9	- - -	- - -	11 17 6	- - -	16 0 0	15 0 0
818 11 7	95 10 8	106 13 0	49 11 10	- - -	10 18 4	13 19 2	- - -	15 0 0	41 12 0
610 7 2	173 18 4	172 3 3	45 7 4	- - -	- - -	23 0 11	- - -	40 0 0	46 0 0
801 0 0	206 16 10	262 9 10	102 18 11	- - -	- - -	47 8 6	- - -	20 0 0	12 0 0
238 12 9	75 10 6	43 7 3	67 5 4	- - -	- - -	13 17 11	- - -	20 0 0	- - -
742 5 9	141 7 0	140 15 6	85 1 10	- - -	- - -	16 1 7	- - -	20 0 0	33 4 0
126 10 0	22 1 6	21 12 6	9 18 8	- - -	1 10 0	4 2 6	4 4 0	5 0 0	- - -
835 8 0	137 10 0	224 3 0	134 14 11	- - -	- - -	22 13 1	- - -	32 0 0	34 15 4
215 9 6	260 16 8	144 6 0	129 18 4	- - -	- - -	36 11 5	15 0 0	32 8 0	77 12 0
444 17 10	88 7 3	56 8 6	14 17 0	- - -	- - -	16 8 5	- - -	- - -	10 0 0
423 4 1	258 3 4	404 16 5	258 2 10	- - -	55 16 2	44 11 8	- - -	52 0 0	58 0 0
19 10 0	- - -	- - -	7 0 0	- - -	- - -	- - -	- - -	- - -	- - -
61 3 10	24 6 1	0 10 0	28 4 4	- - -	- - -	0 7 2	2 0 0	- - -	5 0 0
569 0 0	192 16 4	140 19 8	142 7 0	- - -	- - -	34 15 8	10 0 0	20 0 0	35 0 0
349 10 0	30 0 0	19 11 0	5 2 0	- - -	- - -	8 12 10	- - -	12 0 0	10 0 0
159 6 0	50 6 0	- - -	(e) 65 9 6	- - -	- - -	9 14 8	- - -	12 12 0	- - -
274 0 0	18 10 5	40 16 2	43 0 7	- - -	- - -	6 17 1	5 0 0	10 0 0	12 0 0
161 10 0	62 6 0	20 11 0	14 12 6	- - -	0 15 0	3 8 2	- - -	12 12 0	- - -
427 8 0	48 15 0	58 0 4	33 19 6	- - -	- - -	15 5 2	- - -	18 18 0	5 0 0
577 2 0	64 10 6	196 7 10	126 12 5	- - -	- - -	9 14 3	- - -	6 0 0	20 0 0
235 15 0	35 18 0	45 6 10	32 14 3	- - -	- - -	14 4 11	- - -	6 0 0	10 0 0
848 14 0	124 10 0	226 10 2	55 16 11	- - -	- - -	7 3 8	- - -	24 0 0	30 0 0
480 2 0	142 14 3	- - -	(e) 124 5 0	- - -	- - -	20 10 7	- - -	21 0 0	35 0 0
260 15 0	32 15 0	- - -	64 10 6	- - -	- - -	- - -	- - -	(g) 85 7 1	- - -
555 17 11	5,222 14 5	4,339 8 3	3,699 15 11	- - -	71 9 6	1,004 5 5	51 4 0	797 19 11	1,105 13 10
698 0 0	617 5 7	241 6 0	207 15 7	- - -	9 0 0	234 16 11	- - -	- - -	135 0 0
81 0 0	13 6 0	10 8 0	5 0 0	- - -	- - -	1 7 10	- - -	11 0 0	7 10 0
312 2 0	150 10 2	44 16 6	21 13 0	- - -	- - -	22 8 2	- - -	4 0 0	- - -
91 0 0	53 10 4	12 19 0	28 11 10	- - -	- - -	2 2 6	- - -	1 0 0	5 0 0
060 11 1	252 10 0	52 19 0	97 18 1	- - -	7 12 0	64 2 4	- - -	31 10 0	100 0 0
062 13 11	342 19 4	98 5 6	240 11 8	- - -	14 0 0	51 7 5	- - -	(h) 80 0 0	75 0 0
639 5 1	179 7 11	69 19 11	86 6 0	- - -	17 10 0	11 13 4	- - -	31 10 0	75 0 0
263 6 3	441 17 11	114 18 8	128 18 7	- - -	1 10 0	36 14 6	- - -	(h) 80 0 0	75 0 0
475 0 0	447 7 11	190 4 2	109 6 7	- - -	8 0 0	64 18 0	40 0 0	- - -	147 0 0
704 14 0	312 18 4	131 15 6	243 8 10	- - -	- - -	164 11 7	- - -	35 0 0	90 0 0
218 9 0	96 3 4	8 14 0	64 19 9	- - -	- - -	18 10 11	- - -	- - -	- - -
452 6 0	116 10 7	19 8 0	83 3 6	- - -	- - -	31 2 9	- - -	28 18 9	50 0 0
450 9 8	65 2 0	- - -	148 19 0	- - -	- - -	12 4 11	- - -	(h) 47 18 6	20 0 0

(d) A portion of the tolls paid to the Flimwell Trust in error.
(e) Including team labour.
(g) Arrears.
(h) For 2 years.

(Continued on page 68.)

(Continued from page 67.)

EXPENDITURE—*continued.*

NAMES OF COUNTIES AND TRUSTS.	20. Law Charges.	21. Interest of Debt.	22. Improvements.	23. Debts paid off.	24. Incidental Expenses.	25. Estimated Value of Statute Duty performed.	26. Total Expenditure.
COUNTY OF SUSSEX.	£ s. d.	£ s. d.	£ s. d.	£ s. d.	£ s. d.	£ s. d.	£ s.
Alford Bars and Newbridge	- - -	- - -	- - -	- - -	4 5 10	- - -	86 14
Beach Down to Heathfield, Robertsbridge, &c	8 13 10	- - -	- - -	- - -	6 4 6	- - -	232 6
Beeding and Old Shoreham	197 15 9	66 14 0	- - -	- - -	5 13 8	- - -	373 19
Brede	24 4 0	172 5 7	- - -	- - -	13 2 10	- - -	428 8
Brighton, Cuckfield, and West Grinsted	32 13 9	224 2 11	- - -	200 0 0	3 10 0	- - -	1,631 13
Brighton and Newhaven	22 15 9	192 0 0	- - -	(c) 165 0 0	0 3 6	- - -	513 5
Brighton, Shoreham, and Lancing	22 15 6	303 13 0	- - -	- - -	3 10 10	- -	1,032 0
Broit Park Gate to Battel	7 11 4	- - -	- - -	- - -	11 12 0	- - -	503 18
Bury	- - -	23 10 0	- - -	- - -	9 11 0	- - -	138 6
Cosham to Chichester	10 7 8	- - -	- - -	- - -	15 8 2	- - -	676 19
Oowfold and Henfield	- - -	101 0 0	- - -	- - -	5 13 3	- - -	350 1
Ditto, Branch	19 6 7	- - -	- - -	- - -	0 1 11	- - -	175 14
Crouch Hill and Hurstperpoint	- - -	25 3 0	- - -	86 5 0	3 8 6	- - -	411 13
Ditchelling and Clayton Branch	- - -	28 10 0	- - -	- - -	1 7 6	- - -	57 17
Farnhurst, Midhurst, Chichester, and Dell Quay	10 16 6	- - -	- - -	- - -	11 4 3	- - -	729 15
Five Oaks	4 15 1	- - -	- - -	- - -	2 6 0	- - -	139 8
Flimwell and Hastings	- - -	635 19 11	- - -	247 0 0	53 9 11	- - -	1,451 7
Henfield	- - -	94 0 8	- - -	- - -	1 7 0	- - -	185 16
Hodges and Cuckfield	13 9 0	266 15 11	- - -	- - -	6 8 10	- - -	634 10
Hollington and Hastings	4 18 0	272 17 9	- - -	- - -	9 4 6	- - -	287 4
Horley and Cuckfield	8 14 8	- - -	- - -	- - -	0 5 0	- - -	222 6
Horsebridge and Horeham	16 8 6	- - -	- - -	- - -	13 16 5	- - -	539 14
Horsham and Crawley	14 8 0	52 10 0	- - -	- - -	0 5 0	- - -	245 10
Horsham and Guildford	10 7 8	138 17 6	- - -	- - -	0 5 0	- - -	485 12
Horsham and Steyning	399 18 3	355 7 3	- - -	(e) 1,690 9 0	26 11 9	- - -	2,903 4
Hurstperpoint and Poynings	- - -	- - -	- - -	- - -	2 1 0	- - -	54 6
Lewes and Brighton	12 13 4	- - -	- - -	- - -	6 15 11	- - -	533 18
Lewes to Eastbourne and Hailsham	- - -	172 14 3	- - -	(g) 292 10 0	14 13 0	- - -	813 2
Malling to Witch Cross	17 3 1	- - -	- - -	- - -	- - -	- - -	517 12
Mayfield and Wadhurst	37 18 4	324 12 4	- - -	70 0 0	27 18 1	- - -	1,112 2
Midhurst and Sheetbridge	1 4 0	- - -	- - -	- - -	8 16 3	- - -	230 1
New Chappel, Lindfield and Brighthelmston	1 9 0	338 16 10	- - -	- - -	12 10 0	- - -	789 5
Offham and Ditchelling	6 0 11	100 18 3	- - -	- - -	7 0 0	- - -	182 8
Offham to Witch Cross	21 9 11	86 13 4	- - -	300 0 0	19 6 10	- - -	1,013 6
Petworth	8 18 4	175 6 4	- - -	321 0 0	10 13 6	- - -	1,212 10
Pyecombe and Hicksted	26 17 2	107 17 0	- - -	(i) 187 10 0	9 16 6	- - -	518 1
Ringmer and Hurst Green	21 17 11	137 8 7	- - -	400 0 0	33 15 0	- - -	1,724 11
Robertsbridge Clappers	- - -	59 5 11	- - -	40 0 0	0 19 7	- - -	107 5
Rowkook Branch	11 13 6	- - -	- - -	- - -	- - -	- - -	72 1
Rye	21 4 6	19 5 0	- - -	- - -	5 9 1	- - -	621 17
Saint Leonard's and Sedlescomb	2 15 7	192 2 4	- - -	- - -	41 2 0	- - -	321 5
Shipley	5 12 6	- - -	- - -	- - -	3 6 6	- - -	147 1
Staplecross	19 11 6	65 11 8	- - -	- - -	8 3 3	- - -	229 10
Storrington and Ball's Hut	5 13 6	23 15 0	- - -	- - -	7 2 4	- - -	150 15
Storrington and Wiston	7 13 0	358 15 0	- - -	- - -	5 17 6	- - -	552 3
Tunbridge Wells to Maresfield	5 3 9	53 18 0	- - -	- - -	6 3 5	- - -	488 10
Ditto, New Road	3 8 9	42 7 0	- - -	- - -	5 11 5	- - -	195 11
Tunbridge Wells to Uckfield	15 0 10	73 4 7	- - -	300 0 0	11 16 11	- - -	868 3
Worthing and Branch	15 2 5	83 2 6	- - -	- - -	12 5 4	49 0 0	503 0
Worthing and Lancing	- - -	- - -	165 0 0	- - -	10 16 9	- - -	358 9
£	1,098 11 8	5,369 1 5	165 0 0	4,299 14 0	480 19 4	49 0 0	27,754 17
COUNTY OF WARWICK.							
Alcester (United)	47 9 9	61 12 0	- - -	- - -	11 4 0	- - -	1,565 9 1
Ansley and Whitacre	- - -	7 6 2	- - -	- - -	16 10 9	- - -	72 8
Bentley Lane	- - -	16 14 2	- - -	- - -	14 6 7	- - -	274 8
Ditto, Branch	- - -	13 9 10	- - -	- - -	2 12 3	- - -	119 5
Birmingham and Blakedown Pool	7 19 6	161 4 0	- - -	- - -	34 19 4	- - -	810 14
Birmingham and Spernal Ash	- - -	33 11 0	1 13 9	150 0 0	4 15 3	- - -	1,092 3 1
Birmingham to Stonebridge	3 15 0	41 16 0	- - -	- - -	24 6 5	- - -	541 4
Birmingham and Stratford-on Avon	- - -	45 0 0	56 5 10	- - -	39 12 0	- - -	1,019 17
Birmingham, Warwick and Warmington	27 9 9	177 4 7	- - -	(f) 190 0 0	54 4 3	- - -	1,455 15
Birmingham and Watford Gap	13 6 8	140 0 0	- - -	- - -	25 5 11	- - -	1,156 6 1
Ditto, Kingsbury Branch	- - -	28 0 0	- - -	- - -	2 1 0	- - -	218 9
Castle Bromwich and Birmingham (United)	- - -	51 14 2	0 13 6	- - -	4 8 0	- - -	385 19
Coventry and Stoney Stanton	- - -	153 18 7	- - -	- - -	24 10 9	- - -	472 13

(*a*) Reduced by local act.
(*b*) Including 80*l.* at 4 per cent.
(*c*) For debts of 400*l.*
(*g*) For debts of 325*l.*
(*h*) Reduced by consent of creditors.
(*i*) For debts of 750*l.*
(*n*) Including 400*l.* at 4 per cent.

DEBTS.						ARREARS OF INCOME.					
27. Bonded or Mortgage Debts.	28. Rate of Interest per cent.	29. Floating Debts.	30. Unpaid Interest.	31. Balance due to Treasurers on 31st Dec. 1860.	32. Total Debts.	33. Arrears of Tolls for current Year.	34. Arrears of Parish Composition for current Year.	35. Arrears of other Receipts for current Year.	36. Arrears of former Years.	37. Balance in Treasurers' Hands on 31st Dec. 1860.	38 Total Assets.
£ s. d.		£ s. d.	£ s. d.	£ s. d.	£ s. d.	£ s. d.	£ s. d.	£ s. d.	£ s. d.	£ s. d.	£ s. d.
- - -	- -	- - -	- - -	- - -	- - -	- - -	- - -	- - -	- - -	130 15 9	130 15 9
- - -	- -	- - -	- - -	- - -	- - -	10 0 0	- - -	- - -	- - -	21 1 4	31 1 4
740 0 0	(a) 3	- - -	- - -	- - -	1,740 0 0	- - -	- - -	- - -	- - -	74 4 5	74 4 5
010 0 0	4½	- - -	38 0 0	15 19 3	4,063 19 3	—	—	—	—	—	—
339 0 0	3½	- - -	- - -	- - -	6,339 0 0	- - -	- - -	- - -	- - -	206 1 10	206 1 10
600 0 0	2	- - -	- - -	- - -	9,600 0 0	- - -	- - -	- - -	- - -	262 9 11	262 9 11
073 0 0	5	- - -	- - -	- - -	6,073 0 0	- - -	- - -	- - -	- - -	611 8 11	611 8 11
- - -	- -	- - -	- - -	- - -	- - -	- - -	- - -	- - -	- - -	871 3 4	871 3 4
350 0 0	1	89 19 5	23 10 0	- -	2,463 9 5	- - -	- - -	- - -	67 10 0	216 3 9	283 13 9
- - -	- -	15 0 0	- - -	- -	15 0 0	- - -	- - -	- - -	- - -	505 19 7	505 19 7
525 0 0	4	- - -	- - -	36 13 3	2,561 13 3	- - -	- - -	- - -	3 6 8	- - -	3 6 8
- - -	- -	- - -	- - -	- - -	- - -	- - -	- - -	- - -	- - -	108 19 11	108 19 11
600 0 0	4	- - -	- - -	- -	600 0 0	- - -	- - -	- - -	- - -	72 7 3	72 7 3
900 0 0	1½	- - -	28 10 0	- -	1,928 10 0	- - -	- - -	- - -	- - -	0 6 6	0 6 6
- - -	- -	20 0 0	- - -	- -	20 0 0	- - -	- - -	- - -	- - -	406 5 4	406 5 4
415 0 0	5	- - -	7,851 15 0	- -	13,266 15 0	- - -	- - -	- - -	- - -	323 9 10	323 9 10
3,446 0 0	3	- - -	643 16 3	- -	24,089 16 3	- - -	- - -	- - -	- - -	742 15 9	742 15 9
134 10 0	3	- - -	- - -	- -	3,134 10 0	- - -	- - -	- - -	- - -	67 10 7	67 10 7
600 0 0	4	46 13 6	76 12 1	- -	3,723 5 7	- - -	- - -	- - -	- - -	93 4 10	93 4 10
890 0 0	5	- - -	7,699 3 10	- -	19,589 3 10	- - -	- - -	- - -	- - -	106 10 7	106 10 7
102 14 0	5	311 9 4	44,642 5 4	- -	65,056 8 8	- - -	- - -	- - -	- - -	138 4 1	138 4 1
- - -	- -	153 15 2	- - -	- -	153 15 2	- - -	- - -	- - -	- - -	416 9 5	416 9 5
250 0 0	1	- - -	- - -	- -	5,250 0 0	- - -	- - -	- - -	- - -	13 14 8	13 14 8
887 12 0	1	774 11 0	- - -	- -	14,662 3 0	- - -	- - -	- - -	6 9 0	133 18 10	140 7 10
1,105 0 0	(f) 3	- - -	(f) 137 0 9	- -	4,242 0 9	- - -	- - -	- - -	- - -	93 0 10	93 0 10
380 0 0	5	183 8 0	1,792 0 0	- -	3,355 8 0	- - -	- - -	- - -	- - -	38 0 0	38 0 0
- - -	- -	126 6 3	- - -	- -	126 6 3	- - -	- - -	20 0 0	- - -	368 3 5	388 3 5
650 0 0	3	- - -	- - -	- -	5,650 0 0	- - -	- - -	- - -	- - -	21 4 9	21 4 9
- - -	- -	95 13 8	- - -	- -	95 13 8	- - -	- - -	- - -	- - -	143 4 0	143 4 0
606 16 0	(h) 4	- - -	- - -	- -	7,606 16 0	- - -	- - -	- - -	- - -	364 8 11	364 8 11
- - -	- -	30 0 0	- - -	- -	30 0 0	- - -	- - -	- - -	- - -	285 3 7	285 3 7
299 4 0	4	- - -	475 15 4	- -	8,774 19 4	- - -	- - -	- - -	- - -	59 15 0	59 15 0
727 10 0	5	- - -	6,739 5 4	- -	13,466 15 4	- - -	6 0 0	- - -	6 0 0	59 16 9	71 16 9
100 0 0	5	135 11 1	179 7 6	- -	1,414 18 7	- - -	- - -	- - -	- - -	245 17 0	245 17 0
029 0 0	3¼	- - -	- - -	- -	5,029 0 0	- - -	- - -	- - -	- - -	361 13 9	361 13 9
289 10 0	1	- - -	- - -	- -	10,289 10 0	10 0 0	- - -	- - -	- - -	100 11 2	110 11 2
920 0 0	5	220 7 1	49 12 0	- -	2,189 19 1	- - -	- - -	- - -	- - -	347 17 10	347 17 10
513 0 0	4	- - -	60 0 0	15 10 6	1,588 10 6	—	—	—	—	—	—
170 0 0	(l)	- - -	- - -	- - -	1,170 0 0	- - -	- - -	- - -	- - -	0 3 4	0 3 4
500 0 0	4	- - -	- - -	8 19 5	508 19 5	—	—	—	—	—	—
850 0 0	5	1,311 18 1	10,014 9 5	- -	27,176 7 6	- - -	- - -	- - -	- - -	121 15 3	121 15 3
- - -	- -	- - -	- - -	- -	- - -	- - -	- - -	- - -	- - -	154 10 7	154 10 7
650 0 0	4	- - -	10 0 0	- -	1,660 0 0	- - -	- - -	- - -	- - -	92 1 11	92 1 11
500 0 0	2½	- - -	23 15 0	- -	5,523 15 0	- - -	- - -	- - -	- - -	92 4 4	92 4 4
587 10 0	5	- - -	358 15 0	- -	3,946 5 0	- - -	- - -	- - -	- - -	227 3 3	227 3 3
200 0 0	5	- - -	- - -	- -	1,200 0 0	- - -	- - -	- - -	- - -	355 1 1	355 1 1
100 0 0	4	- - -	- - -	104 2 7	1,204 2 7	—	—	—	—	—	—
700 0 0	5	273 5 1	22 10 0	- -	995 15 1	- - -	- - -	- - -	- - -	444 18 1	444 18 1
562 10 0	5	- - -	83 2 6	- -	1,745 12 6	- - -	- - -	- - -	- - -	95 9 0	95 9 0
405 10 0	5	278 11 7	8,837 5 7	- -	16,521 7 2	8 6 8	- - -	6 2 0	- - -	18 16 3	33 4 11
808 6 0	- -	4,066 9 3	89,786 10 11	181 5 0	309,842 11 2	28 6 8	6 0 0	26 2 0	83 5 8	9,614 6 6	9,758 0 10
500 0 0	4	- - -	- - -	- - -	1,600 0 0	- - -	- - -	- - -	- - -	287 11 8	287 11 8
500 0 0	5	181 5 8	4,940 0 0	137 11 5	7,858 17 1	- - -	- - -	- - -	48 14 10	- - -	48 14 10
367 0 0	5	- - -	- - -	31 12 2	398 12 0	—	—	—	—	—	—
240 0 0	5	- - -	- - -	- -	240 0 0	- - -	- - -	- - -	- - -	16 14 6	16 14 6
424 0 0	5	50 4 8	65 10 0	- -	3,539 14 8	96 5 0	- - -	- - -	- - -	279 16 11	376 1 11
350 0 0	4½	- - -	81 0 0	- -	731 0 0	75 12 10	- - -	- - -	- - -	114 19 6	190 12 4
336 0 0	5	31 13 3	5 18 0	- -	673 11 3	0 4 0	- - -	- - -	- - -	42 19 7	43 3 7
000 0 0	4½	- - -	- - -	- -	1,000 0 0	105 0 0	- - -	6 0 0	- - -	488 17 9	599 17 9
410 9 7	4	- - -	37 16 8	- -	3,448 6 3	- - -	- - -	- - -	- - -	98 11 4	98 11 4
000 0 0	4	- - -	- - -	- -	3,000 0 0	- - -	- - -	- - -	- - -	241 8 1	241 8 1
700 0 0	4	- - -	- - -	- -	700 0 0	—	—	—	—	—	—
200 0 0	5	- - -	16 13 4	- -	1,216 13 4	- - -	- - -	- - -	- - -	69 9 11	69 9 11
559 16 6	5	- - -	2,410 0 0	33 9 6	6,003 6 0	—	—	—	—	—	—

(d) Including 2,389*l.* at 1½ per cent. and 757*l.* not bearing interest. (e) For debts of 2,355*l.* (f) Reduced by new Local Act.
(k) Including 80*l.* at 4 per cent. (l) Debentures not signed. (m) Including 4,550*l.* at 1*d.* per cent. until the preference debt is paid off.
(o) For a debt of 200*l.*

1. NAMES OF COUNTIES AND TRUSTS.	2. Balance in Treasurers' Hands on 1st Jan. 1860.	3. Balance due to the Treasurers on 1st Jan. 1860.	INCOME. 4. Revenue received from Tolls.	5. Parish Composition in lieu of Statute Duty.	6. Estimated Value of Statute Duty performed.	7. Revenue from Fines.	8. Revenue from Incidental Receipts.	9. Amount of Money borrowed on the Security of the Tolls
COUNTY OF WARWICK. —*continued.*	£ s. d.	£ s. d.	£ s. d.	£ s. d.	£ s. d.	£ s. d.	£ s. d.	£ s.
Coventry and Wolvey	129 14 6	- - -	205 17 6	- - -	- - -	- - -	- - -	- -
Dunchurch and Southam	9 12 4	- - -	149 0 0	51 0 0	- - -	- - -	- - -	- -
Dunchurch and Stonebridge	64 11 2	- - -	491 10 2	- - -	- - -	2 6 3	- - -	- -
Evesham and Alcester, Alcester District	112 6 0	- - -	280 1 8	- - -	- - -	- - -	- - -	- -
Filiongley and Over Whitaker	81 9 2	- - -	248 13 4	- - -	- - -	- - -	- - -	- -
Finford Bridge and Banbury	74 3 0	- - -	689 0 0	443 16 9	- - -	- - -	- - -	- -
Great Kington and Wellesbourne	36 19 9	- - -	238 14 6	- - -	- - -	- - -	0 17 3	- -
Hinckley and Coventry	356 6 4	- - -	1,177 15 8	- - -	- - -	- - -	5 9 6	- -
Mancetter and Wolvey Heath	14 18 4	- - -	293 0 0	- - -	- - -	2 9 0	1 18 0	- -
Rugby and Hinckley	415 17 6	- - -	408 16 8	- - -	- - -	2 2 0	0 8 0	- -
Rugby and Kilworth	232 18 7	- - -	250 3 4	- - -	- - -	0 16 0	1 0 0	- -
Rugby and Lutterworth	264 4 3	- - -	268 15 0	- - -	- - -	0 4 0	1 0 0	- -
Rugby and Warwick	42 3 11	- - -	314 3 4	- - -	- - -	3 0 0	2 10 0	- -
Southam and Kineton	129 15 11	- - -	135 8 4	244 14 3	- - -	- - -	- - -	- -
Stonebridge and Kenilworth	32 16 2	- - -	130 11 3	- - -	- - -	- - -	- - -	- -
Stratford and Edgehill	68 4 6	- - -	304 0 0	85 10 0	- - -	1 15 6	0 2 6	- -
Stratford-upon-Avon and Long Compton	122 5 8	- - -	1,212 13 4	65 0 0	- - -	- - -	7 9 6	- -
Warwick, Coventry, and Leamington	87 2 3	- - -	888 6 8	- - -	- - -	- - -	30 0 0	- -
Warwick and Paddlebrook and Stratford	31 4 2	- - -	992 0 2	- - -	- - -	0 3 0	83 19 6	- -
Watling Street	435 10 6	- - -	585 0 0	- - -	- - -	7 4 0	- - -	- -
Wellesbourn and Stratford	32 0 6	- - -	194 6 0	- - -	- - -	0 2 6	10 0 0	- -
£	3,476 14 7	588 13 6	19,885 13 4	890 1 0	- - -	20 5 6	225 11 7	- -
COUNTY OF WESTMORLAND.								
Ambleside	- - -	20 8 1	1,064 10 0	- - -	- - -	1 10 0	2 18 6	- -
Appleby and Kendal	217 6 0	- - -	496 18 9	- - -	- - -	- - -	3 8 0	- -
Brough and Bowes	396 0 11	- - -	247 17 0	- - -	- - -	- - -	- - -	- -
Brough and Eamont Bridge	306 15 7	- - -	667 0 0	- - -	- - -	0 18 0	3 0 0	- -
Brough and Middleton	42 11 2	- - -	247 11 3	- - -	- - -	- - -	- - -	- -
Heronsyke and Eamont Bridge	264 9 9	- - -	738 0 0	- - -	- - -	- - -	22 3 1	- -
Kirkby Lonsdale, Kendal, and Milnthorpe	544 4 0	- - -	456 18 11	- - -	- - -	- - -	6 0 9	- -
Kirkby Stephen and Hawes	4 18 11	- - -	153 0 0	- - -	- - -	- - -	- - -	- -
Maiden Castle and Barrow's Brow to the Coal Works	- - -	313 2 5	64 7 7	- - -	- - -	- - -	- - -	- -
Milnthorpe and Levens	204 5 5	- - -	327 0 0	- - -	- - -	- - -	9 5 10	- -
£	1,980 11 9	333 10 6	4,463 3 6	- - -	- - -	2 8 0	46 16 2	- -
COUNTY OF WILTS.								
Amesbury	133 6 1	- - -	476 9 7	- - -	- - -	- - -	24 18 8	- -
Beckhampton	406 18 5	- - -	675 15 0	- - -	- - -	- - -	6 2 0	- -
Bradford	225 4 2	- - -	510 0 0	- - -	- - -	1 2 0	30 6 6	- -
Burford, Leachdale, and Swindon	48 6 11	- - -	727 0 0	- - -	- - -	- - -	- - -	- -
Calne	128 7 1	- - -	620 5 0	- - -	- - -	- - -	15 10 3	- -
Calne, Hillmarton, and Lyneham	195 8 6	- - -	175 0 0	326 12 10	- - -	- - -	- - -	- -
Chippenham	47 18 9	- - -	1,415 0 0	- - -	- - -	- - -	51 13 0	- -
Cirencester and Wootton Bassett:								
Ashton Keynes District	56 13 8	- - -	134 11 8	- - -	- - -	- - -	- - -	- -
Crudwell and Minty District	6 4 3	- - -	56 8 4	- - -	- - -	- - -	- - -	- -
Wootton Bassett District	279 0 8	- - -	33 18 4	- - -	- - -	- - -	- - -	- -
Corsham	220 9 10	- - -	517 0 0	- - -	- - -	- - -	35 17 11	- -
Devizes (Consolidated)	- - -	106 6 0	1,940 1 9	- - -	- - -	- - -	16 11 6	- -
Draycot, or Upper District	7 10 0	- - -	178 0 0	- - -	- - -	- - -	- - -	- -
Everley	- - -	20 17 10	363 9 1	- - -	- - -	- - -	- - -	- -
Fisherton, Wilton, Heytesbury, Willoughby Edge and Redhone	947 2 8	- - -	756 15 11	- - -	- - -	- - -	87 8 4	- -
Holt	87 12 4	- - -	180 7 4	- - -	- - -	- - -	12 0 0	- -
Kennet and Amosbury	404 7 1	- - -	548 19 6	- - -	- - -	- - -	7 2 3	- -
Malmesbury, First District	35 12 9	- - -	635 14 6	- - -	- - -	- - -	- - -	- -
Ditto, Second District	146 11 9	- - -	1,017 18 4	- - -	- - -	- - -	- - -	
Ditto, Third District	2 0 2	- - -	447 10 0	257 11 0	- - -	- - -	- - -	- -
Marlborough and Froxfield	371 1 7	- - -	376 10 0	- - -	- - -	- - -	0 15 0	- -
Marlborough and Salisbury	264 19 4	- - -	905 3 4	- - -	- - -	- - -	- - -	- -
Marshfield	159 15 4	- - -	416 0 0	- - -	- - -	- - -	2 2 0	- -
Melhsham	132 8 10	- - -	727 6 5	- - -	- - -	- - -	52 16 0	- -
Sarum and Eling, Eling District	824 3 0	- - -	855 5 0	- - -	- - -	- - -	18 6 6	- -
Ditto, Lobcombe District	87 18 2	- - -	177 16 8	- - -	- - -	- - -	- - -	- -

(*a*) Including cartage, &c, (*b*) Agent's commission. (*c*) Contract work.

10. Total Income.	EXPENDITURE. 11. Manual Labour.	12. Team Labour and Carriage of Materials.	13. Materials for Surface Repairs.	14. Land purchased.	15. Damage done in obtaining Materials.	16. Tradesmen's Bills.	17. Salaries of Treasurer.	18. Salaries of Clerk.	19. Salaries of Surveyor.
£ s. d.	£ s. d.	£ s. d.	£ s. d.	£ s. d.	£ s. d.	£ s. d.	£ s. d.	£ s. d.	£ s. d.
205 17 6	81 3 2	49 2 10	73 8 3	- - -	- - -	23 5 0	- - -	10 10 0	20 0 0
200 0 0	35 3 0	17 17 6	61 18 0	- - -	- - -	- - -	- - -	5 0 0	- - -
493 16 5	234 5 1	55 10 2	9 15 6	- - -	14 14 9	17 13 11	- - -	- - -	60 0 0
280 1 8	87 3 0	32 3 6	27 17 4	- - -	4 0 0	29 19 3	- - -	- - -	15 0 0
248 13 4	59 0 4	21 1 7	45 6 5	- - -	- - -	- - -	- - -	- - -	20 0 0
32 16 9	246 0 8	130 19 2	378 1 1	- - -	- - -	50 13 5	20 0 0	10 0 0	45 0 0
239 11 9	137 5 5	56 6 8	8 11 8	- - -	2 16 4	36 15 1	3 0 0	- - -	10 0 0
83 5 2	438 9 1	106 9 0	364 19 10	- - -	- - -	47 15 11	- - -	31 10 0	60 0 0
297 7 0	110 7 7	31 13 4	- - -	- - -	- - -	11 9 6	- - -	15 0 0	20 0 0
411 6 8	86 1 0	5 17 7	38 2 4	- - -	- - -	15 10 0	5 5 0	11 11 0	18 0 0
251 19 4	69 10 0	7 19 5	31 14 0	- - -	- - -	25 18 11	5 5 0	11 11 0	18 0 0
269 19 0	84 19 10	8 16 4	32 13 5	- - -	- - -	21 2 8	5 5 0	11 11 0	26 0 0
319 13 4	115 14 0	37 11 10	54 1 6	- - -	- - -	9 2 11	5 5 0	11 11 0	18 0 0
380 2 7	(a) 250 10 7	- - -	- - -	- - -	- - -	10 19 10	- - -	(b) 12 17 0	- - -
30 11 3	13 13 8	- - -	6 10 0	- - -	- - -	0 17 8	- - -	5 5 0	5 5 0
391 8 0	167 0 10	83 12 7	37 9 4	- - -	18 0 5	9 9 3	- - -	5 0 0	- - -
220 2 10	(c) 477 18 0	- - -	- - -	- - -	- - -	29 11 5	- - -	31 10 0	52 0 0
983 6 8	269 15 2	83 6 6	99 5 1	- - -	8 12 0	135 0 10	- - -	31 10 0	50 0 0
976 2 8	505 2 9	137 14 1	122 8 10	- - -	3 16 8	70 19 4	- - -	25 0 0	100 0 0
592 4 0	115 7 0	81 5 6	44 4 9	- - -	- - -	87 16 7	- - -	20 0 0	50 0 0
204 8 6	114 19 0	39 5 0	21 3 11	- - -	- - -	18 11 1	- - -	5 5 0	20 0 0
921 11 5	6,788 18 7	1,982 6 10	2,924 3 8	- - -	109 12 2	1,368 13 9	84 0 0	605 8 3	1,386 15 0
168 18 6	400 0 0	40 0 0	38 5 5	- - -	- - -	9 10 9	2 2 0	20 0 0	30 0 0
100 6 9	- - -	- - -	- - -	- - -	- - -	- - -	5 0 0	10 0 0	10 0 0
147 17 0	28 4 2	41 3 8	147 0 7	- - -	- - -	- - -	7 0 0	7 0 0	15 15 0
170 18 0	141 18 5	30 9 1	23 2 8	- - -	- - -	4 16 9	- - -	15 0 0	60 0 0
147 11 3	52 4 2	23 2 6	65 13 6	- - -	0 6 9	1 16 7	10 0 0	25 0 0	- - -
60 3 1	- - -	- - -	- - -	- - -	- - -	12 14 11	15 0 0	10 0 0	25 0 0
162 19 8	138 14 3	13 1 7	5 7 3	- - -	- - -	5 12 10	5 0 0	10 0 0	20 0 0
53 0 0	- - -	- - -	- - -	- - -	- - -	- - -	- - -	2 0 0	- - -
164 7 7	9 14 0	10 13 3	17 19 3	- - -	- - -	- - -	5 0 0	5 0 0	15 15 0
136 5 10	- - -	- - -	- - -	- - -	- - -	0 16 3	5 0 0	5 0 0	5 0 0
12 7 8	770 15 0	158 10 1	297 8 8	- - -	0 6 9	35 8 1	54 2 0	109 0 0	811 10 0
101 8 3	20 15 8	- - -	- - -	- - -	- - -	21 16 11	10 0 0	20 0 0	30 0 0
181 17 0	120 13 9	48 0 0	- - -	- - -	1 6 8	6 6 8	10 10 0	20 0 0	60 0 0
141 8 6	49 2 10	37 7 6	147 8 0	- - -	- - -	57 2 5	- - -	20 0 0	50 0 0
27 0 0	(d) 350 0 0	- - -	- - -	- - -	- - -	34 5 1	10 0 0	20 0 0	- - -
135 15 3	132 5 6	69 14 10	78 1 6	- - -	13 13 4	158 17 4	(e) 20 8 0	5 0 0	80 0 0
101 12 10	165 3 9	92 13 10	63 0 10	- - -	4 19 5	0 15 0	5 5 0	4 4 0	18 0 0
166 13 0	464 17 5	177 2 7	461 11 5	- - -	16 9 2	19 0 3	- - -	20 0 0	100 0 0
34 11 8	- - -	- - -	- - -	- - -	- - -	3 13 2	- - -	7 18 4	6 0 0
56 8 4	- - -	- - -	- - -	- - -	- - -	8 3 10	- - -	3 8 4	- - -
33 18 4	- - -	- - -	- - -	- - -	- - -	11 14 9	- - -	5 13 4	4 0 0
152 17 11	193 19 11	93 2 9	146 11 8	- - -	13 9 4	5 13 8	- - -	15 0 0	50 0 0
156 13 3	479 9 1	437 16 10	505 1 3	36 1 0	8 19 2	112 18 11	- - -	35 0 0	150 0 0
78 0 0	90 10 0	27 7 1	12 8 6	- - -	- - -	3 14 5	- - -	- - -	25 0 0
163 9 1	161 4 1	45 2 10	68 17 8	- - -	- - -	6 8 4	- - -	- - -	50 0 0
144 4 3	389 9 11	243 13 11	69 11 0	- - -	0 14 4	62 7 7	30 0 0	60 0 0	120 0 0
92 7 4	- - -	- - -	- - -	- - -	- - -	14 15 10	5 5 0	- - -	- - -
156 1 9	- - -	- - -	- - -	- - -	- - -	5 6 11	10 0 0	20 0 0	30 0 0
135 14 6	269 0 7	84 0 2	117 15 3	- - -	9 11 8	11 6 10	- - -	20 0 0	30 0 0
117 18 4	(f) 389 4 0	97 6 9	169 2 8	- - -	13 6 9	18 0 8	- - -	20 0 0	70 0 0
105 1 0	143 17 4	84 3 11	134 2 10	- - -	3 1 3	12 0 0	4 4 0	21 0 0	30 0 0
177 5 0	56 11 2	45 6 10	44 6 10	- - -	- - -	6 3 9	- - -	20 0 0	15 0 0
105 3 4	191 7 4	174 18 5	149 18 5	- - -	- - -	66 3 0	- - -	25 0 0	75 0 0
118 2 0	200 9 9	72 13 5	21 5 0	- - -	12 2 8	24 19 11	- - -	15 0 0	65 0 0
180 2 5	143 6 3	22 14 6	99 12 3	- - -	14 0 3	42 6 6	21 0 0	- - -	40 0 0
868 11 6	(c) 460 0 0	- - -	- - -	- - -	- - -	45 13 2	25 0 0	50 0 0	135 0 0
177 16 8	(c) 80 0 0	- - -	- - -	- - -	- - -	45 7 1	10 0 0	10 0 0	15 0 0

(Continued on page 72.)

(d) Allowance to parishes.

(e) Including 12*l.* to accountant.

(f) Including contract work.

(Continued from page 71.)

NAMES OF COUNTIES AND TRUSTS.	EXPENDITURE—*continued.*					
	20. Law Charges.	21. Interest of Debt.	22. Improvements.	23. Debts paid off.	24. Incidental Expenses.	25. Estimated Value of Statute Duty performed.	26. Total Expenditure.
COUNTY OF WARWICK —*continued.*	£ s. d.	£ s. d.	£ s. d.	£ s. d.	£ s. d.	£ s. d.	£ s.
Coventry and Wolvey	- - -	- - -	- - -	- - -	5 10 6	- - -	262 19
Dunchurch and Southam	- - -	80 1 9	- - -	- - -	7 15 0	- - -	207 15
Dunchurch and Stonebridge	25 4 8	- - -	- - -	- - -	21 13 0	- - -	438 17
Evesham and Alcester, Alcester District	17 2 2	19 7 5	- - -	100 0 0	4 11 0	- - -	337 3
Filiongly and Over Whitaker	13 16 7	31 15 0	- - -	- - -	6 18 8	- - -	197 18
Finford Bridge and Banbury	300 0 0	- - -	- - -	- - -	4 2 6	- - -	1,184 16
Great Kington and Wellesbourne	- - -	- - -	- - -	- - -	13 14 2	- - -	268 9
Hinckley and Coventry	- - -	32 1 11	- - -	200 0 0	47 4 2	- - -	1,328 9
Mancetter and Wolvey Heath	- - -	40 0 0	- - -	- - -	12 18 9	- - -	241 9
Rugby and Hinckley	2 11 6	130 14 11	- - -	(*a*) 307 2 0	7 16 9	- - -	628 12
Rugby and Kilworth	1 16 6	29 18 3	- - -	(*b*) 95 14 6	4 1 9	- - -	301 9
Rugby and Lutterworth	2 1 0	- - -	- - -	- - -	3 10 8	- - -	195 19
Rugby and Warwick	1 0 0	73 10 7	- - -	- - -	5 15 8	- - -	331 12
Southam and Kineton	- - -	93 11 3	- - -	- - -	16 2 3	- - -	384 0
Stonebridge and Kenilworth	2 11 2	- - -	- - -	87 0 10	1 14 9	- - -	122 18
Stratford and Edghill	- - -	33 10 0	- - -	50 0 0	2 7 7	- - -	406 10
Stratford-upon-Avon and Long Compton	- - -	190 5 4	- - -	200 0 0	(*f*) 211 15 0	- - -	1,192 19
Warwick, Coventry, and Leamington	27 17 5	131 7 9	- - -	- - -	45 8 3	- - -	882 3
Warwick and Paddlebrook and Stratford	1 17 6	8 13 3	64 15 0	- - -	9 6 10	- - -	1,049 14
Watling Street	- - -	45 12 8	- - -	- - -	14 19 3	- - -	459 5
Wellesbourn and Stratford	0 17 8	- - -	- - -	- - -	1 15 0	- - -	221 16
£	496 16 10	1,872 0 7	123 8 1	1,379 17 4	707 18 0	- - -	19,829 19
COUNTY OF WESTMORLAND.							
Ambleside	30 19 10	76 12 1	259 11 10	- - -	9 4 7	- - -	916 6
Appleby and Kendal	- - -	100 8 2	- - -	(*g*) 464 6 10	21 19 6	- - -	611 14
Brough and Bowes	- - -	22 10 0	- - -	50 0 0	3 17 4	- - -	322 10
Brough and Eamont Bridge	- - -	116 7 4	- - -	(*i*) 145 7 0	0 4 10	- - -	537 6
Brough and Middleton	- - -	- - -	4 0 1	- - -	19 5 2	- - -	201 8
Heronsyke and Eamont Bridge	13 7 9	413 15 5	- - -	(*k*) 250 0 0	75 11 4	- - -	815 9
Kirkby Lonsdale, Kendal, and Milnthorpe	- - -	111 10 9	- - -	300 0 0	18 1 7	- - -	627 8
Kirkby Stephen and Hawes	- - -	47 0 6	- - -	(*l*) 90 0 0	7 14 0	- - -	146 14
Maiden Castle and Barrow's Brow to the Coal Works	- - -	11 5 0	- - -	- - -	3 17 4	- - -	79 3
Milnthorpe and Levens	- - -	132 2 8	- - -	(*m*) 200 0 0	11 9 5	- - -	359 8
£	44 7 7	1,031 11 11	263 11 11	1,499 13 10	171 5 1	- - -	4,617 10
COUNTY OF WILTS.							
Amesbury	23 12 11	154 6 2	- - -	- - -	13 8 4	- - -	294 0
Beckhampton	- - -	42 7 0	226 4 10	- - -	22 3 9	- - -	557 12
Bradford	48 11 10	99 13 0	- - -	- - -	38 12 8	- - -	547 18
Burford, Leachlade, and Swindon	5 13 2	81 12 8	- - -	(*n*) 195 0 0	13 1 7	- - -	709 12
Calne	22 3 4	16 0 0	- - -	- - -	16 5 0	- - -	612 8
Calne, Hillmarton, and Lyneham	- - -	144 13 6	- - -	- - -	8 4 4	- - -	506 19
Chippenham	14 6 2	72 13 1	- - -	- - -	7 5 3	- - -	1,353 5
Cirencester and Wootton Bassett:							
Ashton Keynes District	- - -	105 2 5	- - -	- - -	4 19 0	- - -	127 12
Crudwell and Minty District	- - -	30 0 0	- - -	- - -	11 2 0	- - -	52 14
Wootton Bassett District	- - -	- - -	- - -	- - -	3 11 0	- - -	24 19
Corsham	7 7 0	- - -	- - -	- - -	10 0 9	- - -	535 5
Devizes (Consolidated)	3 7 8	48 6 10	54 15 1	- - -	(*o*) 121 11 8	- - -	1,993 7
Draycot, or Upper District	13 5 0	- - -	- - -	- - -	3 9 0	- - -	175 14
Everley	- - -	- - -	- - -	- - -	12 16 0	- - -	344 8
Fisherton, Wilton, Heytesbury, Willoughby Edge, and Redhone	45 17 8	- - -	19 3 1	- - -	2 10 3	- - -	1,043 7
Holt	19 15 2	37 18 11	- - -	- - -	19 0 10	- - -	96 15
Kennet and Amesbury	6 7 0	181 0 0	- - -	200 0 0	111 15 8	- - -	564 9
Malmesbury, First District	- - -	75 19 8	- - -	- - -	10 7 10	- - -	628 2
Ditto, Second District	- - -	225 8 11	- - -	- - -	12 13 7	- - -	1,015 3
Ditto, Third District	- - -	278 14 7	- - -	- - -	8 7 0	- - -	719 10
Marlborough and Froxfield	13 3 3	31 19 5	- - -	350 0 0	21 5 0	- - -	603 16
Marlborough and Salisbury	12 15 9	379 8 0	- - -	- - -	34 4 9	- - -	1,108 15
Marshfield	- - -	26 16 1	- - -	- - -	6 11 2	- - -	444 18
Melksham	23 14 6	255 9 10	- - -	(*s*) 100 0 0	38 11 4	- - -	800 15
Sarum and Eling, Eling District	80 11 4	- - -	273 19 7	- - -	21 4 9	- - -	1,091 8
Ditto, Lobcombe District	18 11 4	- - -	12 10 4	- - -	6 9 6	- - -	197 18

(*a*) For debts of 367*l.* 5*s.* 6*d.*
(*b*) For debts of 122*l.* 14*s.* 5*d.*
(*c*) Including 955*l.* claims disputed.
(*g*) For debts of 477*l.* 14*s.* 6*d.*
(*h*) Including 50*l.* at 2 per cent.
(*i*) For debts of 200*l.*
(*o*) Including 65*l.* lighting.
(*p*) Including 100*l.* at 4 per cent.
(*q*) Increased 50*l.* for old debt.

DEBTS.						ARREARS OF INCOME.					
27. Bonded or Mortgage Debts.	28. Rate of Interest per cent.	29. Floating Debts.	30. Unpaid Interest.	31. Balance due to Treasurers on 31st Dec. 1860.	32. Total Debts.	33. Arrears of Tolls for current Year.	34. Arrears of Parish Composition for current Year.	35. Arrears of other Receipts for current Year.	36. Arrears of former Years.	37. Balance in Treasurers' Hands on 31st Dec. 1860.	38. Total Assets.
£ s. d.		£ s. d.	£ s. d.	£ s. d.	£ s. d.	£ s. d.	£ s. d.	£ s. d.	£ s. d.	£ s. d.	£ s. d.
41 0 10	4	- - -	10 10 2	- - -	51 11 0	- - -	- - -	- - -	- - -	72 12 3	72 12 3
3,377 5 0	2½	- - -	84 8 6	- - -	3,461 13 6	- - -	- - -	- - -	- - -	1 17 1	1 17 1
- - -	- -	- - -	- - -	- - -	- - -	- - -	- - -	- - -	- - -	119 10 6	119 10 6
400 0 0	4	- - -	- - -	- - -	400 0 0	21 15 0	- - -	- - -	- - -	55 4 0	76 19 0
546 10 0	4	- - -	- - -	- - -	546 10 0	- - -	- - -	- - -	- - -	132 3 11	132 3 11
2,345 0 0	3	- - -	131 16 0	- - -	2,476 16 0	- - -	- - -	- - -	- - -	22 2 11	22 2 11
- - -	- -	- - -	- - -	- - -	- - -	- - -	- - -	- - -	- - -	8 2 2	8 2 2
300 0 0	5	- - -	- - -	- - -	300 0 0	- - -	- - -	- - -	- - -	211 1 7	211 1 7
800 0 0	5	- - -	- - -	- - -	800 0 0	- - -	- - -	- - -	128 4 4	70 16 2	199 0 6
2,337 14 6	5	3 9 6	- - -	- - -	2,341 4 0	- - -	- - -	- - -	- - -	198 12 1	198 12 1
996 8 11	3½	1 9 3	69 12 3	- - -	1,067 10 5	- - -	- - -	- - -	- - -	183 8 7	183 8 7
- - -	- -	- - -	- - -	- - -	- - -	- - -	- - -	- - -	- - -	338 3 4	338 3 4
1,528 4 0	5	1 11 10	- - -	- - -	1,529 15 10	- - -	- - -	5 0 0	- - -	30 4 9	35 4 9
5,000 0 0	4½	- - -	1,226 7 2	- - -	6,226 7 2	- - -	- - -	- - -	- - -	125 17 7	125 17 7
1,264 7 0	(d) 4&5	- - -	(e) 668 7 5	- - -	1,932 14 5	- - -	- - -	- - -	- - -	40 9 4	40 9 4
1,690 0 0	2	- - -	- - -	- - -	1,690 0 0	- - -	- - -	- - -	- - -	53 2 6	53 2 6
4,950 0 0	4	- - -	50 9 8	- - -	5,000 9 8	- - -	- - -	- - -	6 16 8	149 8 9	156 5 5
2,890 0 0	5	27 6 9	127 15 1	- - -	3,045 1 10	- - -	- - -	- - -	- - -	188 5 11	188 5 11
200 0 0	4½	- - -	- - -	- - -	200 0 0	- - -	- - -	- - -	- - -	57 12 7	57 12 7
950 0 0	5	- - -	- - -	- - -	950 0 0	- - -	- - -	- - -	- - -	568 8 9	568 8 9
- - -	- -	- - -	- - -	- - -	- - -	- - -	- - -	- - -	- - -	14 12 4	14 12 4
2,003 16 4	- -	297 0 11	9,926 4 3	202 12 11	62,429 14 5	298 16 10	- - -	11 0 0	183 15 10	4,282 6 4	4,775 19 0
1,794 10 0	4½	- - -	1 1 7	- - -	1,795 11 7	- - -	- - -	- - -	- - -	132 3 11	132 3 11
2,827 16 9	3½	- - -	20 6 4	- - -	2,848 3 1	- - -	- - -	- - -	- - -	105 18 3	105 18 3
(g) 500 0 0	4½	- - -	3 0 0	- - -	503 0 0	- - -	- - -	- - -	366 16 1	321 7 2	688 3 3
3,979 0 0	3	- - -	3 0 0	- - -	3,982 0 0	- - -	- - -	- - -	- - -	440 7 6	440 7 6
1,620 0 0	1d.	- - -	- - -	- - -	1,620 0 0	- - -	- - -	- - -	- - -	88 13 8	88 13 8
14,888 15 3	2¾	- - -	- - -	- - -	14,888 15 3	- - -	- - -	- - -	- - -	209 3 5	209 3 5
4,102 2 3	2¾	- - -	2 8 6	- - -	4,104 10 9	291 10 0	- - -	- - -	- - -	379 15 5	671 5 5
2,216 0 0	2	- - -	- - -	- - -	2,216 0 0	- - -	- - -	- - -	- - -	11 4 5	11 4 5
250 0 0	4½	- - -	- - -	327 18 8	577 18 8	- - -	- - -	- - -	154 0 0	- - -	154 0 0
6,457 14 6	2	- - -	- - -	- - -	6,457 14 6	- - -	- - -	- - -	- - -	181 2 11	181 2 11
8,635 18 9	- -	- - -	29 16 5	327 18 8	38,993 13 10	291 10 0	- - -	- - -	520 16 1	1,869 16 8	2,682 2 9
3,562 10 0	4	188 1 10	- - -	- - -	3,750 11 10	- - -	- - -	- - -	- - -	340 14 4	340 14 4
1,000 0 0	4	95 11 8	20 11 7	- - -	1,116 3 3	- - -	- - -	- - -	- - -	531 2 9	531 2 9
2,175 0 0	4 to 5	- - -	- - -	- - -	2,175 0 0	226 13 4	- - -	- - -	- - -	218 14 5	445 7 9
3,049 13 4	2½	- - -	- - -	- - -	3,049 13 4	- - -	- - -	- - -	- - -	65 14 5	65 14 5
400 0 0	4	82 17 4	6 13 4	- - -	489 10 8	- - -	- - -	- - -	- - -	151 13 6	151 13 6
1,450 0 0	5	- - -	841 5 0	- - -	2,291 5 0	- - -	- - -	- - -	- - -	190 1 8	190 1 8
1,500 0 0	5	- - -	- - -	- - -	1,500 0 0	- - -	- - -	- - -	- - -	161 6 5	161 6 5
2,628 3 0	5	- - -	2,379 5 8	- - -	5,007 8 8	- - -	- - -	- - -	- - -	63 12 5	63 12 5
1,882 8 7	5	- - -	1,550 5 6	- - -	3,432 14 1	- - -	- - -	- - -	- - -	9 18 5	9 18 5
1,844 1 6	5	- - -	3,023 19 9	- - -	4,868 1 3	- - -	- - -	- - -	- - -	287 19 11	287 19 11
- - -	- -	40 0 0	- - -	- - -	40 0 0	- - -	- - -	- - -	- - -	238 2 8	238 2 8
1,000 0 0	5	100 0 0	- - -	143 0 3	1,243 0 3	- - -	- - -	10 0 0	- - -	- - -	10 0 0
(h) 600 0 0	5	- - -	361 0 0	- - -	961 0 0	- - -	- - -	- - -	- - -	9 16 0	9 16 0
600 0 0	4½	97 7 4	54 0 0	1 17 8	753 5 0	3 15 0	- - -	- - -	- - -	- - -	3 15 0
- - -	- -	- - -	- - -	- - -	- - -	- - -	- - -	- - -	- - -	747 19 2	747 19 2
1,942 1 0	2	- - -	- - -	- - -	1,942 1 0	- - -	- - -	- - -	- - -	183 3 11	183 3 11
5,900 0 0	(r) 3	79 0 0	(r) 6 0 0	- - -	5,985 0 0	- - -	- - -	- - -	- - -	395 19 3	395 19 3
2,600 0 0	3½	24 6 10	39 11 11	- - -	2,663 18 9	30 19 8	- - -	- - -	- - -	43 5 3	74 4 11
9,105 7 0	3	33 2 7	269 7 0	- - -	9,407 16 7	40 13 4	- - -	- - -	- - -	149 6 9	190 0 1
7,560 0 0	4	48 0 0	210 0 0	12 9 9	7,830 9 9	37 18 4	155 19 0	- - -	- - -	- - -	193 17 4
100 0 0	4	45 0 0	1 0 0	- - -	146 0 0	- - -	- - -	- - -	- - -	144 10 4	144 10 4
4,390 0 0	4	40 0 0	1,280 14 5	- - -	5,710 14 5	- - -	- - -	- - -	- - -	61 7 0	61 7 0
700 0 0	4	- - -	- - -	- - -	700 0 0	- - -	- - -	- - -	- - -	132 19 4	132 19 4
7,034 3 9	3½	18 19 8	- - -	- - -	7,053 3 5	- - -	- - -	- - -	- - -	111 15 10	111 15 10
- - -	- -	79 11 5	- - -	- - -	79 11 5	- - -	- - -	- - -	- - -	601 5 8	601 5 8
- - -	- -	66 2 11	- - -	- - -	66 2 11	- - -	- - -	- - -	16 0 0	67 16 7	83 16 7

(d) None payable on 309*l.* 7*s.* (e) Claimed on disputed debts. (f) Including 177*l.* 7*s.* 6*d.* to Clifford Trust.
(k) For debts of 496*l.* (l) For a debt of 135*l.* (m) For debts of 470*l.* 0*s.* 7*d.* (n) For debts of 250*l.*
(r) Interest reduced and arrears extinguished by Provisional Order. (s) For debts of 125*l.* 1*s.* 3*d.*

1. NAMES OF COUNTIES AND TRUSTS.	2. Balance in Treasurers' Hands on 1st Jan. 1860.	3. Balance due to the Treasurers on 1st Jan. 1860.	INCOME. 4. Revenue received from Tolls.	5. Parish Composition in lieu of Statute Duty.	6. Estimated Value of Statute Duty performed.	7. Revenue from Fines.	8. Revenue from Incidental Receipts.	9. Amount of Money borrowed the Securi of the Tol
COUNTY OF WILTS—*cont.*	£ s. d.	£ s. d.	£ s. d.	£ s. d.	£ s. d.	£ s. d.	£ s. d.	£ s.
Swindon, Calne, and Cricklade, Third District	33 7 7	- - -	325 18 9	- - -	- - -	4 4 6	0 3 0	- -
Swindon and Christian Malford	670 7 2	- - -	610 12 8	175 10 4	- - -	- -	23 10 0	- -
Swindon and Cold Harbour	45 4 11	- - -	221 0 0	- - -	- - -	- -	3 11 0	- -
Swindon, Hungerford, and Marlborough (united)	22 19 4	- - -	761 10 0	10 0 0	- - -	- -	- - -	- -
Swindon and Marlborough	- - -	46 6 6	197 5 9	- - -	- - -	- -	3 6 0	- -
Trowbridge	442 0 1	- - -	1,403 3 2	- - -	- - -	2 0 0	165 17 0	- -
Warminster	383 7 2	- - -	848 10 7	- - -	- - -	- -	32 14 0	- -
Westbury	30 1 0	- - -	670 0 0	- - -	- - -	- -	6 13 0	- -
Whitesheet Hill	258 4 1	- - -	137 0 0	- - -	- - -	- -	- - -	- -
Wootton Bassett and Marlborough	426 2 9	- - -	207 0 0	- - -	- - -	- -	- - -	- -
£	7,530 15 5	173 10 4	20,250 6 8	769 14 2	- - -	7 6 6	592 3 11	- -
COUNTY OF WORCESTER.								
Birmingham and Bromsgrove	2 15 5	- - -	815 8 4	- - -	- - -	- -	6 12 1	- -
Birmingham, Redditch, and Pershore	469 8 11	- - -	1,090 0 3	- - -	- - -	- -	- - -	- -
Broadway and Mickleton	32 4 2	- - -	136 10 0	81 10 0	- - -	- -	- - -	- -
Doglane Gate	83 12 7	- - -	210 16 8	85 7 0	- - -	- -	8 11 10	- -
Droitwich Roads	445 5 3	- - -	1,147 14 8	- - -	- - -	- -	46 12 0	- -
Dudley and Brettell Lane	2,461 4 7	- - -	4,130 16 8	- - -	- - -	0 10 0	17 8 7	- -
Dudley, Hales Owen, and Bromsgrove	436 19 1	- - -	921 3 4	- - -	- - -	- -	20 0 0	- -
Dudley and New Inn	72 13 0	- - -	370 3 4	- - -	- - -	- -	- - -	- -
Dudley, Pedmore, and Rowley	318 15 1	- - -	1,047 10 0	- - -	- - -	- -	150 0 0	- -
Evesham, First District, Pershore, Division	121 1 9	- - -	698 0 0	- - -	- - -	2 6 0	0 18 0	- -
Ditto, Stonebow Division	158 2 2	- - -	262 0 0	- - -	- - -	- -	- - -	- -
Evesham and Alcester, Evesham District	168 3 0	- - -	172 10 0	- - -	- - -	- -	4 8 0	- -
Hundred House, First District	- - -	141 19 4	991 10 4	18 0 0	- - -	- -	4 5 8	- -
Ditto, Second District	39 12 0	- - -	159 0 0	72 10 0	- - -	- -	- - -	- -
Inning's Lane	79 13 6	- - -	134 14 3	20 0 0	- - -	- -	- - -	- -
Kidderminster	562 6 0	- - -	3,255 0 0	- - -	- - -	0 11 0	52 6 4	- -
Shelsley	- - -	11 15 10	68 4 6	61 15 10	- - -	- -	- - -	- -
Stourbridge, First District	752 19 7	- - -	3,134 7 4	- - -	- - -	- -	13 7 6	- -
Ditto, Second District	255 3 7	- - -	1,033 8 4	- - -	- - -	- -	28 7 7	- -
Tenbury	23 11 6	- - -	405 0 0	- - -	- - -	- -	6 0 0	- -
Tinker's Gate	94 9 10	- - -	50 0 0	- - -	- - -	- -	- - -	- -
Upton-upon-Severn	38 2 2	- - -	552 11 8	- - -	- - -	- -	- - -	- -
Welch Gate	347 15 0	- - -	650 16 8	29 10 0	- - -	- -	4 0 2	- -
Worcester: Barbourne Roads	10 11 3	- - -	355 0 0	- - -	- - -	1 2 6	- - -	- -
Ditto, Bransford Roads	- - -	261 1 9	1,075 0 0	- - -	- - -	0 17 6	14 0 0	300 0
Ditto, Broadwas Roads	227 4 5	- - -	815 0 0	- - -	- - -	0 6 6	27 10 0	- -
Ditto, Henwick and Martley Roads	- - -	40 8 5	1,090 0 0	- - -	- - -	1 0 0	10 0 0	- -
Ditto, London and Stonebow Roads	- - -	51 5 9	875 0 0	- - -	- - -	0 1 9	- - -	- -
Ditto, Lowesmoor Roads	29 5 9	- - -	360 0 0	- - -	- - -	0 3 9	13 0 0	- -
Ditto, Powick Roads	177 17 11	- - -	1,535 0 0	- - -	- - -	0 15 0	- - -	- -
Ditto, Upton Roads	120 16 10	- - -	460 0 0	- - -	- - -	0 3 0	- - -	- -
£	7,529 14 4	506 11 1	28,002 6 4	368 12 10	- - -	7 17 0	427 7 9	300 0
COUNTY OF YORK.								
Balby to Worksop	- - -	175 5 3	533 10 0	199 3 5	- - -	- -	0 2 0	- -
Barnsdale and Leeds, and Branch	845 0 1	- - -	1,146 13 3	- - -	- - -	- -	- - -	- -
Barnsley and Grange Moor	437 2 0	- - -	290 0 0	- - -	- - -	- -	12 10 11	- -
Barnsley and Pontefract	1,029 16 4	- - -	625 13 4	- - -	- - -	- -	22 5 1	- -
Barnsley and Shepley Lane Head	693 3 11	- - -	210 0 0	- - -	- - -	- -	9 19 4	- -
Bawtry and Selby	163 0 5	- - -	462 0 0	- - -	- - -	- -	1 13 0	- -
Bawtry and Tinsley	278 12 7	- - -	730 15 0	- - -	- - -	- -	0 3 0	- -
Beverley, Hessle, and North Cave	43 9 11	- - -	445 13 4	125 14 0	90 3 0	- -	- - -	- -
Beverley and Kexby Bridge	- - -	68 14 1	717 5 0	- - -	- - -	2 14 0	18 0 0	- -
Beverley, Molescroft, &c.	50 6 1	- - -	721 5 0	154 0 0	- - -	- -	25 0 0	- -
Birstal and Huddersfield	82 5 9	- - -	1,120 16 8	- - -	- - -	- -	12 9 9	- -
Boroughbridge to Catterick and Piersebridge	- - -	19 12 4	700 0 0	- - -	- - -	0 10 0	6 0 0	- -

(*a*) Contract work.

(*b*) Paid to townships.

10. Total Income.	EXPENDITURE. 11. Manual Labour.	12. Team Labour and Carriage of Materials.	13. Materials for Surface Repairs.	14. Land purchased.	15. Damage done in obtaining Materials.	16. Tradesmen's Bills.	17. Salaries of Treasurer.	18. Salaries of Clerk.	19. Salaries of Surveyor.
£ s. d.	£ s. d.	£ s. d.	£ s. d.	£ s. d.	£ s. d.	£ s. d.	£ s. d.	£ s. d.	£ s. d.
330 6 3	80 11 4	34 12 8	23 10 1	- - -	15 1 0	40 14 1	- - -	5 5 0	15 0 0
809 13 0	248 12 10	123 5 5	52 19 0	- - -	11 19 10	25 11 5	- - -	35 0 0	46 0 0
224 11 0	56 9 8	19 10 5	53 7 9	- - -	- - -	11 4 5	- - -	15 0 0	13 0 0
771 10 0	118 19 6	115 1 0	73 15 6	- - -	42 14 3	58 16 7	10 0 0	50 0 0	25 0 0
200 11 9	79 8 2	36 1 0	16 9 6	- - -	- - -	14 6 0	- - -	16 0 0	15 0 0
1,571 0 2	563 1 11	244 10 3	220 2 0	308 10 0	31 8 8	60 8 8	- - -	60 0 0	150 0 0
881 4 7	(a) 548 12 0	- - -	- - -	- - -	- - -	17 9 5	30 0 0	30 0 0	40 0 0
676 13 0	(a) 467 11 4	- - -	- - -	- - -	- - -	25 14 1	- - -	25 0 0	60 0 0
137 0 0	(a) 65 11 0	- - -	- - -	- - -	- - -	21 7 4	12 0 0	20 0 0	10 0 0
207 0 0	- - -	- - -	- - -	- - -	- - -	12 7 2	- - -	34 0 0	10 0 0
21,619 11 3	6,780 6 1	2,426 6 11	2,728 18 11	344 11 0	212 17 9	1,093 1 2	213 12 0	727 9 0	1,632 0 0
822 0 5	180 6 6	81 15 0	125 15 4	- - -	2 3 0	35 15 0	- - -	31 10 0	80 0 0
1,090 0 3	238 16 8	99 14 6	49 19 8	- - -	20 0 0	11 17 1	- - -	45 0 0	70 0 0
218 0 0	43 15 2	13 8 4	40 7 4	- - -	- - -	15 18 8	6 0 0	5 0 0	12 10 0
304 15 6	83 15 2	30 9 2	2 15 0	- - -	- - -	4 16 10	- - -	6 0 0	30 0 0
1,194 6 8	430 19 1	61 12 1	76 16 7	- - -	- - -	75 19 0	- - -	35 0 0	51 0 0
4,148 15 3	709 8 8	256 15 9	559 7 10	525 0 0	150 0 0	189 2 6	20 0 0	70 0 0	120 0 0
941 3 4	199 13 4	88 13 1	73 15 5	- - -	- - -	144 13 6	5 0 0	15 0 0	26 5 0
370 3 4	159 9 10	56 16 0	25 4 0	- - -	- - -	31 6 8	5 0 0	10 0 0	17 10 0
1,197 10 0	373 0 0	219 13 8	222 12 1	- - -	- - -	80 5 10	10 0 0	35 0 0	58 15 0
701 4 0	234 4 0	92 9 4	90 18 1	- - -	34 11 6	62 13 10	15 15 0	15 15 0	32 0 0
262 0 0	112 19 11	21 7 8	39 14 11	- - -	3 6 6	12 14 0	- - -	6 6 0	30 0 0
176 18 0	82 11 6	12 10 0	16 5 0	- - -	1 6 0	9 18 6	- - -	16 0 0	15 0 0
1,013 16 0	357 9 4	166 18 2	4 10 0	- - -	- - -	27 2 3	- - -	23 0 0	90 0 0
231 10 0	55 1 2	12 16 11	- - -	- - -	- - -	13 13 11	- - -	3 0 0	- - -
154 14 3	73 11 10	26 0 9	22 15 0	- - -	- - -	6 0 8	- - -	5 0 0	5 0 0
3,307 17 4	1,233 1 3	292 1 2	65 4 0	- - -	21 18 4	108 3 11	- - -	60 0 0	249 12 0
130 0 4	22 18 0	12 12 2	35 11 2	- - -	- - -	2 11 7	- - -	- - -	5 0 0
3,147 14 10	(a) 1,753 12 0	- - -	- - -	- - -	- - -	343 3 10	- - -	112 10 0	46 0 0
1,061 15 11	(a) 503 4 9	- - -	- - -	- - -	- - -	138 8 1	- - -	37 10 0	14 0 0
411 0 0	146 18 9	109 11 2	- - -	- - -	1 9 11	18 6 0	- - -	18 0 0	50 0 0
50 0 0	- - -	- - -	- - -	- - -	- - -	0 13 6	- - -	3 0 0	- - -
552 11 8	190 6 3	78 13 1	63 0 0	- - -	1 5 0	55 0 8	- - -	15 15 0	35 0 0
684 6 10	192 14 3	223 2 6	1 0 0	- - -	- - -	41 8 4	- - -	12 0 0	45 0 0
356 2 6	102 7 11	47 14 2	56 6 10	- - -	7 19 7	48 13 2	- - -	5 12 4	16 15 2
1,389 17 6	306 13 0	171 15 0	316 7 3	- - -	43 14 0	46 6 1	- - -	17 5 4	52 0 8
842 16 6	209 14 2	179 4 7	203 13 6	- - -	- - -	44 16 1	- - -	12 17 4	38 13 5
1,101 0 0	345 1 11	154 0 6	265 0 9	- - -	17 7 10	77 1 5	- - -	17 14 0	53 1 9
875 1 9	254 12 7	161 8 1	155 8 4	- - -	80 15 2	88 7 6	- - -	14 0 8	41 15 6
373 3 9	121 19 0	59 2 0	51 14 4	- - -	12 17 2	13 0 10	- - -	5 14 4	17 3 6
1,535 15 0	349 6 9	223 16 11	470 15 3	- - -	7 8 2	94 9 9	- - -	24 11 8	74 9 10
460 3 0	167 3 2	73 18 10	96 2 4	- - -	61 7 6	36 4 0	- - -	7 4 4	21 0 2
29,106 3 11	9,234 15 11	3,028 0 7	3,131 0 0	525 0 0	467 9 8	1,878 13 0	61 15 0	685 6 0	1,397 12 0
732 15 5	113 10 2	34 14 11	60 4 3	- - -	- - -	41 6 0	- - -	35 1 8	30 0 0
1,146 13 3	- - -	- - -	- - -	21 10 6	- - -	20 1 8	6 0 0	15 0 0	29 4 0
302 10 11	- - -	- - -	- - -	- - -	- - -	16 12 2	- - -	20 0 0	- - -
647 18 5	(b) 89 17 5	- - -	- - -	- - -	- - -	41 0 0	- - -	25 0 0	2 2 0
219 19 4	(c) 40 0 0	- - -	- - -	- - -	- - -	2 16 0	- - -	29 12 3	15 0 0
463 13 0	0 10 6	- - -	- - -	- - -	- - -	15 14 3	- - -	22 17 5	2 10 0
730 18 0	133 4 7	123 13 5	60 18 3	- - -	- - -	16 12 1	- - -	34 0 6	30 0 0
661 10 4	161 1 11	39 0 8	164 14 11	- - -	- - -	28 2 5	- - -	10 0 0	60 0 0
737 19 0	188 5 0	91 12 4	297 3 8	- - -	- - -	23 5 4	- - -	10 0 0	60 0 0
900 5 0	246 1 0	78 0 9	272 9 0	- - -	- - -	10 15 6	- - -	10 0 0	- - -
1,133 6 5	223 19 3	234 16 4	204 2 9	- - -	1 11 6	6 10 4	- - -	25 0 0	70 0 0
706 10 0	369 3 8	75 2 6	16 8 7	- - -	- - -	22 5 0	15 0 0	30 0 0	129 0 0

(Continued on page 76.)

(c) Paid to parishes.

(Continued from page 75.)

NAMES OF COUNTIES AND TRUSTS.	EXPENDITURE—*continued.*					
	20. Law Charges.	21. Interest of Debt.	22. Improvements.	23. Debts paid off.	24. Incidental Expenses.	25. Estimated Value of Statute Duty performed.	26. Total Expenditure.
COUNTY OF WILTS—*cont.*	£ s. d.	£ s. d.	£ s. d.	£ s. d.	£ s. d.	£ s. d.	£ s. d.
Swindon, Calne, and Cricklade, Third District	4 14 6	113 4 7	- - -	- - -	5 12 2	- - -	338 5 5
Swindon and Christian Malford	- - -	203 0 0	- - -	- - -	6 11 10	- - -	753 0 4
Swindon and Cold Harbour	- - -	23 19 2	- - -	- - -	0 10 0	- - -	193 1 5
Swindon, Hungerford, and Marlborough (united)	- - -	108 3 1	- - -	(a) 150 0 0	18 4 2	- - -	770 14 1
Swindon and Marlborough	- - -	22 14 8	- - -	- - -	27 10 2	- - -	227 9 6
Trowbridge	6 5 8	22 1 5	127 6 7	- - -	96 1 7	- - -	1,889 16 9
Warminster	11 11 10	- - -	20 9 0	- - -	56 7 3	- - -	754 9 6
Westbury	- - -	85 10 0	- - -	- - -	28 5 7	- - -	692 1 0
Whitesheet Hill	- - -	20 6 8	- - -	- - -	8 16 6	- - -	158 1 6
Wootton Bassett and Marlborough	- - -	138 19 2	- - -	- - -	3 18 4	- - -	199 4 8
£	381 15 1	3,025 8 10	734 8 6	995 0 0	831 9 7	- - -	22,127 4 10
COUNTY OF WORCESTER.							
Birmingham and Bromsgrove	34 0 5	114 4 3	- - -	- - -	20 11 7	- - -	706 1 1
Birmingham, Redditch, and Pershore	- - -	231 12 10	- - -	(c) 88 8 4	30 5 0	- - -	885 14 1
Broadway and Mickleton	13 11 4	85 13 6	- - -	- - -	0 17 0	- - -	237 1 4
Doglane Gate	6 3 4	37 2 9	- - -	- - -	5 17 2	- - -	206 19 5
Droitwich Roads	292 4 10	282 18 8	- - -	- - -	(d) 215 13 11	- - -	1,522 4 2
Dudley and Brettell Lane	120 18 11	9 12 1	1,397 6 9	- - -	(e) 929 10 5	- - -	5,057 2 11
Dudley, Hales Owen, and Bromsgrove	11 14 7	75 19 1	- - -	(f) 385 0 0	49 2 6	- - -	1,074 16 6
Dudley and New Inn	58 16 3	- - -	- - -	- - -	34 7 5	- - -	398 10 2
Dudley, Pedmore, and Rowley	10 12 0	49 19 7	- - -	(g) 380 0 0	107 9 1	- - -	1,547 7 3
Evesham, First District, Pershore Division	- - -	24 4 5	- - -	- - -	41 1 9	- - -	643 12 11
Ditto, Stonebow Division	- - -	8 14 3	- - -	150 0 0	3 16 8	- - -	388 19 11
Evesham and Alcester, Evesham District	- - -	28 17 6	- - -	- - -	7 4 6	- - -	189 13 0
Hundred House, First District	7 6 0	77 12 5	- - -	- - -	23 9 4	- - -	777 7 6
Ditto, Second District	10 7 11	- - -	- - -	92 19 7	6 11 0	- - -	194 10 6
Inning's Lane	- - -	4 16 8	- - -	- - -	11 16 0	- - -	155 0 11
Kidderminster	7 6 10	376 18 9	- - -	650 0 0	18 15 5	- - -	3,083 1 8
Shelsley	- - -	17 0 0	- - -	50 0 0	6 18 8	- - -	152 11 7
Stourbridge, First District	14 3 3	216 4 5	- - -	- - -	65 9 4	- - -	2,551 2 10
Ditto, Second District	4 14 5	50 9 2	150 0 0	- - -	19 0 0	- - -	917 6 5
Tenbury	- - -	13 6 0	- - -	- - -	1 17 6	- - -	359 9 4
Tinker's Gate	0 6 8	15 14 2	- - -	- - -	1 5 9	- - -	21 0 1
Upton-upon-Severn	12 19 1	4 0 0	100 8 0	- - -	50 16 8	- - -	607 3 9
Welch Gate	7 14 4	104 7 6	- - -	- - -	16 8 4	- - -	643 15 3
Worcester: Barbourne Roads	0 2 8	- - -	37 5 1	- - -	17 4 8	- - -	340 1 7
Ditto, Bransford Roads	9 0 9	18 17 1	148 15 6	- - -	47 14 3	- - -	1,178 8 11
Ditto, Broadwas Roads	0 6 4	26 3 1	9 0 0	- - -	15 16 3	- - -	740 4 9
Ditto, Henwick and Martley Roads	11 1 2	- - -	109 0 0	- - -	85 6 11	- - -	1,134 16 3
Ditto, London and Stonebow Roads	0 6 11	- - -	15 0 0	- - -	59 5 5	- - -	871 0 2
Ditto, Lowesmoor Roads	1 12 10	93 16 6	- - -	- - -	19 14 7	- - -	396 15 1
Ditto, Powick Roads	20 17 11	- - -	137 0 0	- - -	222 14 3	- - -	1,625 10 6
Ditto, Upton Roads	0 3 5	- - -	20 0 0	- - -	26 6 11	- - -	509 10 8
£	656 12 2	1,968 4 8	2,123 15 4	1,796 7 11	2,162 8 3	- - -	29,117 0 6
COUNTY OF YORK.							
Balby to Worksop	49 19 4	163 16 6	- - -	100 0 0	43 7 1	- - -	671 19 11
Barnsdale and Leeds, and Branch	- - -	463 1 0	- - -	(i) 920 0 0	19 6 1	- - -	1,494 3 3
Barnsley and Grange Moor	- - -	72 8 0	- - -	- - -	14 11 8	- - -	123 11 10
Barnsley and Pontefract	- - -	212 11 0	- - -	(k) 197 7 0	42 4 5	- - -	610 1 10
Barnsley and Sheplty Lane Head	- - -	227 19 9	- - -	348 18 5	- - -	- - -	664 6 5
Bawtry and Selby	- - -	376 13 3	- - -	- - -	6 2 8	- - -	424 8 1
Bawtry and Tinsley	- - -	204 9 11	- - -	(m) 200 0 0	27 0 5	- - -	829 19 2
Beverley, Hessle, and North Cave	28 17 6	109 0 2	- - -	- - -	13 0 8	90 3 0	704 1 3
Beverley and Kexby Bridge	- - -	24 14 0	- - -	- - -	16 13 4	- - -	711 13 8
Beverley, Molescroft, &c.	- - -	85 3 9	- - -	- - -	37 7 4	- - -	739 17 4
Birstal and Huddersfield	23 15 10	3 8 0	- - -	- - -	22 0 5	- - -	815 4 5
Boroughbridge to Catterick and Piersebridge	- - -	40 19 4	- - -	- - -	10 19 9	- - -	708 18 10

(a) For debts of 157*l.* 12*s.* 1*d.* (b) Reduced by consent. (c) For a debt of 100*l.*
(g) For debts of 410*l.* (h) Including 100*l.* at 4, and 100*l.* at 5 per cent. (i) For debts of 1,113*l.* 14*s.* 7*d.*

DEBTS.					ARREARS OF INCOME.					
27. Bonded or Mortgage Debts.	28. Rate of Interest per cent.	29. Floating Debts.	30. Unpaid Interest.	31. Balance due to Treasurers on 31 Dec. 1860.	32. Total Debts.	33. Arrears of Tolls for current Year.	34. Arrears of Parish Composition for current Year.	35. Arrears of other Receipts for current Year.	36. Arrears of former Years.	37. Balance in Treasurers' Hands on 31st Dec. 1860.	38. Total Assets.
£ s. d.		£ s. d.	£ s. d.	£ s. d.	£ s. d.	£ s. d.	£ s. d.	£ s. d.	£ s. d.	£ s. d.	£ s. d.
2,750 0 0	5	- - -	2,357 10 0	- - -	5,107 10 0	- - -	- - -	- - -	- - -	25 8 5	25 8 5
5,330 0 0	4	- - -	92 0 0	- - -	5,422 0 0	- - -	- - -	- - -	- - -	726 19 10	726 19 10
675 0 0	5	- - -	12 18 2	- - -	687 18 2	- - -	- - -	- - -	- - -	76 14 6	76 14 6
1,966 15 8	5	- - -	- - -	- - -	1,966 15 8	- - -	- - -	- - -	- - -	23 15 3	23 15 3
487 10 0	5	- - -	5 11 5	73 4 3	566 5 8	—	—	—	—	—	—
571 0 0	4	- - -	10 18 10	- - -	581 18 10	- - -	- - -	- - -	- - -	123 3 6	123 3 6
- - -	- -	691 9 0	- - -	- - -	691 9 0	- - -	- - -	- - -	- - -	510 2 3	510 2 3
1,900 0 0	4½	- - -	- - -	- - -	1,900 0 0	- - -	- - -	- - -	- - -	14 13 0	14 13 0
2,360 0 0	4½	- - -	2,298 6 2	- - -	4,658 6 2	- - -	- - -	- - -	- - -	237 2 7	237 2 7
3,150 0 0	5	- - -	(b)471 15 8	- - -	3,621 15 8	- - -	- - -	- - -	- - -	433 18 1	433 18 1
80,213 13 10	- -	1,729 10 7	15,292 14 5	230 11 11	97,466 10 9	339 19 8	155 19 0	10 0 0	16 0 0	7,080 3 5	7,602 2 1
1,416 10 0	5	- - -	- - -	- - -	1,416 10 0	67 18 4	- -	16 0 0	- - -	118 14 9	202 13 1
5,775 0 0	4	- - -	306 9 3	- - -	6,081 9 3	- - -	- - -	- - -	- - -	673 15 1	673 15 1
1,093 14 6	5	133 12 1	76 7 0	- - -	1,303 13 7	- - -	- - -	- - -	- - -	13 2 10	13 2 10
1,415 0 0	3	- - -	33 11 2	- - -	1,448 11 2	57 10 0	- -	62 10 0	- - -	181 8 8	301 8 8
5,371 0 0	3¾	50 0 0	67 6 11	- - -	5,488 6 11	114 4 3	- -	46 10 0	- - -	117 7 9	278 2 0
200 0 0	5	391 4 5	- - -	- - -	591 4 5	- - -	- - -	- - -	- - -	1,552 16 11	1,552 16 11
1,497 11 4	4	49 9 4	82 11 10	- - -	1,629 12 6	- - -	- - -	- - -	- - -	303 5 11	303 5 11
2,425 18 0	5	18 6 0	6,046 7 9	- - -	8,490 11 9	- - -	- - -	- - -	- - -	44 6 2	44 6 2
1,390 0 0	3	107 6 9	2,000 0 0	31 2 2	3,528 8 11	—	—	—	—	—	—
500 0 0	5	- - -	- - -	- - -	500 0 0	- - -	- - -	- - -	- - -	178 12 10	178 12 10
- - -	- -	- - -	- - -	- - -	- - -	- - -	- - -	- - -	- - -	31 2 3	31 2 3
600 0 0	5	1 7 6	- - -	- - -	601 7 6	38 6 8	- -	- - -	- - -	155 8 0	193 14 8
3,260 0 0	3	- - -	127 10 1	- - -	3,387 10 1	- - -	- -	28 0 0	4 10 0	94 9 2	126 19 2
2,487 16 5	none	- - -	- - -	- - -	2,487 16 5	- - -	52 10 0	- - -	- - -	76 11 6	129 1 6
100 0 0	5	- - -	- - -	- - -	100 0 0	- - -	- - -	- - -	- - -	79 6 10	79 6 10
4,800 0 0	4	95 9 1	- - -	- - -	4,895 9 1	- - -	- - -	1 17 6	- - -	787 1 8	788 19 2
400 0 0	4	- - -	- - -	34 7 1	434 7 1	—	—	—	—	—	—
4,453 17 3	5	- - -	- - -	- - -	4,453 17 3	- - -	- - -	- - -	- - -	1,349 11 7	1,349 11 7
1,185 1 7	5	- - -	- - -	- - -	1,185 1 7	- - -	- - -	- - -	- - -	399 13 1	399 13 1
300 0 0	4	- - -	- - -	- - -	300 0 0	- - -	- - -	- - -	- - -	75 2 2	75 2 2
500 0 0	3	30 0 0	- - -	- - -	530 0 0	- - -	- - -	- - -	- - -	123 9 9	123 9 9
550 0 0	4	22 0 0	43 0 0	16 9 11	631 9 11	44 18 4	- -	- - -	- - -	- - -	44 18 4
2,458 6 8	3½	- - -	100 0 5	- - -	2,558 7 1	177 10 0	- -	23 0 0	25 18 4	388 6 7	614 14 11
- - -	- -	4 12 1	- - -	- - -	4 12 1	- - -	- -	- - -	- - -	26 12 2	26 12 2
300 0 0	4½	6 6 4	- - -	49 13 2	355 19 6	- - -	- -	10 0 0	12 10 0	- - -	22 10 0
600 0 0	4½	5 15 11	- - -	- - -	605 15 11	- - -	- -	- - -	- - -	329 16 2	329 16 2
- - -	- -	17 9 9	- - -	74 4 8	91 14 5	- - -	- -	3 0 0	- - -	- - -	3 0 0
- - -	- -	8 4 11	- - -	47 4 2	55 9 1	—	—	—	—	—	—
2,150 0 0	4½	0 4 11	- - -	- - -	2,150 4 11	- - -	- -	10 0 0	- - -	5 14 5	15 14 5
- - -	- -	74 0 10	- - -	- - -	74 0 10	- - -	- -	- - -	- - -	88 2 5	88 2 5
- - -	- -	0 6 2	- - -	- - -	0 6 2	- - -	- -	- - -	- - -	71 9 2	71 9 2
45,229 15 9	- -	1,015 16 1	8,883 4 5	253 1 2	55,381 17 5	500 7 7	52 10 0	200 17 6	42 18 4	7,265 7 10	8,062 1 3
(k)3,615 0 0	3	64 10 6	107 6 4	114 9 9	3,901 6 7	—	—	—	—	—	—
13,870 15 1	3½	- - -	- - -	- - -	13,870 15 1	- - -	- - -	- - -	- - -	497 10 1	497 10 1
4,560 0 0	2½	- - -	102 15 0	- - -	4,662 15 0	- - -	- - -	- - -	- - -	616 1 1	616 1 1
4,112 0 10	5	52 3 3	257 11 11	- - -	4,421 16 0	- - -	- - -	- - -	- - -	1,067 12 11	1,067 12 11
(l)5,466 9 0	5	92 10 3	107 14 7	- - -	5,666 13 10	- - -	- - -	- - -	- - -	248 16 10	248 16 10
5,806 16 0	5	- - -	1,611 3 10	- - -	7,417 19 10	- - -	- - -	- - -	- - -	202 5 4	202 5 4
3,900 17 0	4¾	- - -	- - -	- - -	3,900 17 0	- - -	- - -	- - -	- - -	179 11 5	179 11 5
2,275 0 0	5	- - -	2,932 0 0	- - -	5,207 0 0	8 6 8	- -	- - -	- - -	0 19 0	9 5 8
425 0 0	4	- - -	- - -	42 8 9	467 8 9	—	—	—	—	—	—
2,500 0 0	4	- - -	15 0 0	- - -	2,515 0 0	- - -	- -	- - -	- - -	210 13 9	210 13 9
- - -	- -	- - -	- - -	- - -	- - -	- - -	- -	- - -	- - -	400 7 9	400 7 9
850 0 0	5	- - -	- - -	22 1 2	872 1 2	- - -	- -	- - -	40 16 1	- - -	40 16 1

(d) Including 189*l.* 1*s.* 8*d.* lost by failure of bank. (e) Including lighting and watering 793*l.* 7*s.* 1*d.* (f) For debts of 400*l.*
(k) For debts of 208*l.* 16*s.* (l) No interest payable on 3,311*l.* 16*s.* 11*d.* (m) For debts of 243*l.* 16*s.*

1. NAMES OF COUNTIES AND TRUSTS.	2. Balance in Treasurers' Hands on 1st Jan. 1860.	3. Balance due to the Treasurers on 1st. Jan. 1860.	INCOME. 4. Revenue received from Tolls.	5. Parish Composition in lieu of Statute Duty.	6. Estimated Value of Statute Duty performed.	7. Revenue from Fines.	8. Revenue from Incidental Receipts.	9. Amount of Money borrowed on the Security of the Toll.
COUNTY OF YORK—*cont.*	£ s. d.	£ s. d.	£ s. d.	£ s. d.	£ s. d.	£ s. d.	£ s. d.	£ s. d.
Boroughbridge and Durham (part)	755 15 5	- - -	750 0 0	- - -	- - -	- - -	24 0 0	- - -
Bradford and Huddersfield	1,547 10 6	- - -	1,420 0 0	- - -	- - -	- - -	24 13 8	- - -
Bradford and Thornton	298 12 0	- - -	886 13 4	- - -	- - -	- - -	9 2 8	- - -
Bradford and Wakefield	1,296 19 2	- - -	2,154 3 4	- - -	- - -	0 3 0	46 2 5	- - -
Brampton and Hooton Roberts	694 13 5	- - -	386 12 0	- - -	- - -	- - -	11 6 0	- - -
Brighouse and Denholme Gate	237 14 7	- - -	475 0 0	- - -	- - -	- - -	9 12 5	- - -
Brough	253 9 10	- - -	227 0 0	- - -	- - -	- - -	12 12 0	- - -
Collingham and York	- - -	8 1 11	243 0 0	- - -	- - -	- - -	- - -	- - -
Colne and Broughton	210 18 10	- - -	214 6 0	- - -	- - -	- - -	3 9 11	- - -
Dewsbury and Ealand	105 18 6	- - -	951 0 0	- - -	- - -	- - -	10 13 5	- - -
Dewsbury and Leeds	139 1 6	- - -	1,070 0 0	- - -	- - -	- - -	1 18 0	- - -
Doncaster to Bawtry	296 16 3	- - -	420 0 0	- - -	- - -	- - -	- - -	- - -
Doncaster and Salter's Brook	843 2 11	- - -	833 6 8	- - -	- - -	- - -	15 19 7	- - -
Doncaster and Selby	- - -	- - -	350 0 0	- - -	- - -	- - -	- - -	- - -
Doncaster and Tadcaster	- - -	346 19 3	807 18 0	470 15 11	- - -	- - -	31 5 0	- - -
Doncaster and Thorne	126 11 0	- - -	375 0 0	- - -	- - -	- - -	- - -	- - -
Dudley Hill, Killinghall, and Harrogate	185 17 2	- - -	765 0 0	- - -	- - -	- - -	7 1 3	- - -
Dunford District	44 5 8	- - -	115 0 0	- - -	- - -	- - -	0 17 6	- - -
Elland and Brighouse	448 4 1	- - -	653 6 8	- - -	- - -	- - -	- - -	- - -
Elland and Saddleworth	8 1 8	- - -	186 13 4	- - -	- - -	- - -	0 11 8	- - -
Ferrybridge and Boroughbridge	76 18 11	- - -	575 0 0	5 0 0	120 0 0	- - -	68 0 0	- - -
Gisburne and Long Preston	306 1 7	- - -	630 0 0	- - -	- - -	1 2 5	9 9 11	- - -
Godley Lane	537 12 11	- - -	635 0 0	- - -	- - -	- - -	(*h*)76 7 4	- - -
Gomersal and Dewsbury	93 6 8	- - -	1,062 0 0	- - -	- - -	- - -	8 9 4	- - -
Greenfield and Shepley Lane Head	274 0 5	- - -	313 13 4	- - -	- - -	0 1 3	4 4 8	- - -
Halifax and Sheffield:—								
Halifax to Huddersfield	418 5 10	- - -	1,525 0 0	- - -	- - -	- - -	18 15 10	- - -
Huddersfield to Penistone	62 5 1	- - -	656 0 0	- - -	- - -	- - -	15 5 10	- - -
Third District	579 11 8	- - -	(*l*)1,152 0 0	- - -	- - -	0 6 3	20 11 7	- - -
Harrogate and Boroughbridge	159 1 2	- - -	477 0 0	78 15 2	- - -	- - -	1 10 7	- - -
Harrogate and Hewick, and Ripon and Pateley Bridge (united)	313 4 10	- - -	1,330 3 4	- - -	- - -	0 5 6	0 5 0	- - -
Haworth and Two Laws (*m*)	82 15 2	- - -	151 0 0	- - -	- - -	- - -	96 0 0	- - -
Hedon and Hull	195 6 9	- - -	685 0 0	33 3 9	116 1 0	- - -	- - -	- - -
Hedon and Pattrington	408 18 8	- - -	338 6 8	- - -	- - -	- - -	18 7 2	- - -
Holme Lane End and Heckmondwike	317 4 3	- - -	423 9 10	- - -	- - -	- - -	8 4 8	- - -
Holmfirth District	26 17 6	- - -	85 0 0	- - -	- - -	0 1 6	2 15 8	- - -
Huddersfield and New Hey	206 1 7	- - -	750 0 0	- - -	- - -	- - -	3 0 6	- - -
Huddersfield and Woodhead	- - -	212 13 10	1,700 0 0	- - -	- - -	- - -	22 4 10	- - -
Hull and Beverley	- - -	317 7 9	1,113 15 0	- - -	- - -	0 9 2	4 6 6	- - -
Hull and Hedon New	151 9 3	- - -	480 0 0	- - -	- - -	- - -	- - -	- - -
Hull, Hessle, and Ferriby	82 1 3	- - -	405 0 0	10 7 0	- - -	- - -	- - -	- - -
Hull and Kirk Ella	626 15 6	- - -	448 0 0	27 18 0	- - -	- - -	- - -	- - -
Hunslet and Leeds	102 7 5	- - -	49 19 2	- - -	- - -	- - -	(*n*)910 4 2	- - -
Keighley and Bradford	718 17 2	- - -	1,809 13 1	- - -	- - -	- - -	22 14 10	- - -
Keighley and Halifax	543 8 9	- - -	1,375 0 0	- - -	- - -	- - -	21 18 11	- - -
Keighley and Kendal, Yorkshire District	622 8 0	- - -	1,100 0 0	- - -	- - -	- - -	62 1 0	- - -
Kirkstall, Otley, and Shipley	221 18 1	- - -	2,528 15 0	- - -	- - -	- - -	8 1 5	- - -
Knaresbrough and Greenhammerton	49 8 11	- - -	120 0 0	- - -	- - -	- - -	- - -	- - -
Knaresbrough and Pateley Bridge	284 6 1	- - -	535 0 0	176 16 0	- - -	0 1 0	- - -	- - -
Leeds and Birstal	420 14 3	- - -	997 7 5	- - -	- - -	- - -	5 7 10	- - -
Leeds and Collingham	115 16 3	- - -	470 0 0	- - -	- - -	0 8 9	4 18 2	- - -
Leeds and Elland	60 5 9	- - -	2,800 0 0	- - -	- - -	- - -	- - -	- - -
Leeds and Halifax	- - -	141 7 2	2,740 13 4	- - -	- - -	- - -	0 2 0	- - -
Leeds and Harrogate	- - -	655 0 11	2,033 0 11	- - -	- - -	0 16 3	7 0 0	- - -
Leeds and Homefield Lane End	402 3 3	- - -	1,060 0 0	- - -	- - -	- - -	5 13 7	- - -
Leeds and Otley	237 12 1	- - -	2,743 6 1	- - -	- - -	- - -	- - -	- - -
Leeds and Roundhay	47 18 10	- - -	561 0 3	- - -	- - -	- - -	0 5 0	- - -
Leeds and Wakefield	1,507 7 9	- - -	1,735 11 11	- - -	- - -	- - -	135 13 2	- - -
Leeds and Whitehall	1,072 9 5	- - -	2,983 10 0	- - -	- - -	0 6 0	19 0 11	- - -
Leeds, Woodhouse Carr, and Meanwoodside	342 17 7	- - -	545 17 1	- - -	- - -	- - -	12 8 6	- - -
Lees and Hebden Bridge	86 3 5	- - -	232 5 0	- - -	- - -	- - -	3 14 7	- - -
Lockwood and Meltham	490 10 1	- - -	891 5 2	- - -	- - -	- - -	3 10 7	- - -
Malton and Pickering	121 7 7	- - -	328 15 0	- - -	- - -	- - -	- - -	- - -
Middleton-Tyas Lane End to Greta Bridge and Bowes	96 4 5	- - -	159 0 0	- - -	- - -	- - -	11 18 0	- - -
Mytholmroyd and Blackstone Edge	235 0 5	- - -	202 0 0	- - -	100 0 0	- - -	- - -	- - -
New Mill District	321 2 7	- - -	471 8 4	- - -	- - -	0 15 3	5 11 4	- - -
Otley and Skipton	263 1 9	- - -	820 0 0	- - -	- - -	- - -	0 2 6	- - -
Red House and Crofton	413 14 6	- - -	586 18 6	102 13 0	- - -	- - -	8 18 4	- - -
Reeth and Tanhill	14 1 4	- - -	195 0 0	- - -	- - -	- - -	- - -	- - -
Richmond and Lancaster:—								
Eastern District	21 1 10	- - -	302 0 0	- - -	- - -	- - -	- - -	- - -
Western District	427 13 4	- - -	509 13 4	- - -	- - -	- - -	9 5 6	- - -

(*a*) Allowed to townships. (*b*) For 2 years. (*c*) To receiver for mortgagee.
(*g*) To accountant. (*h*) Including 66*l.* 13*s.* 4*d.* from Wakefield and Halifax Road. (*i*) Paid to townships.
(*n*) Paid by the Leeds Town Council, on the abolition of the trust, February 1860. (*o*) Contract work.

10. Total Income.	EXPENDITURE. 11. Manual Labour.	12. Team Labour and Carriage of Materials.	13. Materials for Surface Repairs.	14. Land purchased.	15. Damage done in obtaining Materials.	16. Tradesmen's Bills.	17. Salaries of Treasurer.	18. Salaries of Clerk.	19. Salaries of Surveyor.
£ s. d.	£ s. d.	£ s. d.	£ s. d.	£ s. d.	£ s. d.	£ s. d.	£ s. d.	£ s. d.	£ s. d.
774 0 0	246 17 3	65 15 11	173 9 11	- - -	- - -	48 7 3	- - -	50 0 0	125 0 0
1,444 13 8	(a) 410 7 6	- - -	- - -	- - -	- - -	25 11 11	- - -	30 0 0	(b) 42 0 0
895 16 0	- - -	- - -	- - -	- - -	- - -	4 18 0	- - -	- - -	- - -
2,200 8 9	420 8 5	354 11 6	508 2 3	- - -	- - -	56 4 4	- - -	30 0 0	195 6 3
397 18 0	10 0 0	- - -	- - -	- - -	- - -	- - -	1 18 2	25 0 0	- - -
484 12 5	- - -	- - -	- - -	- - -	- - -	23 16 1	5 5 0	- - -	15 15 0
239 12 0	- - -	- - -	- - -	- - -	- - -	7 19 3	- - -	3 3 0	- - -
243 0 0	138 12 11	- - -	22 17 0	- - -	2 19 0	19 9 8	- - -	20 0 0	21 8 7
217 15 11	37 10 5	- - -	- - -	- - -	- - -	1 3 2	- - -	10 0 0	7 0 0
961 13 5	223 17 5	222 7 1	166 1 11	- - -	- - -	10 16 7	5 0 0	20 0 0	25 0 0
1,071 18 0	- - -	- - -	- - -	- - -	- - -	- - -	- - -	(c) 18 15 0	- - -
420 0 0	(d) 161 11 4	37 3 0	29 14 0	- - -	6 2 0	17 10 9	- - -	25 0 0	30 0 0
849 6 3	(e) 521 9 4	- - -	- - -	- - -	- - -	65 9 0	- - -	50 0 0	32 10 0
350 0 0	- - -	- - -	- - -	- - -	- - -	- - -	- - -	- - -	- - -
1,309 18 11	363 6 6	82 16 10	300 4 10	- - -	- - -	80 14 0	- - -	20 0 0	100 0 0
375 0 0	- - -	- - -	62 6 2	- - -	- - -	- - -	- - -	19 8 2	- - -
772 1 3	- - -	- - -	157 16 5	- - -	- - -	47 3 0	- - -	- - -	18 0 0
115 17 6	40 13 4	20 6 8	- - -	- - -	3 15 0	3 15 3	- - -	(f) 26 19 4	(f) 12 0 0
653 6 8	8 19 3	- - -	- - -	- - -	- - -	19 7 0	- - -	20 0 0	15 0 0
187 5 0	- - -	- - -	- - -	- - -	- - -	- - -	- - -	- - -	- - -
768 0 0	344 10 5	18 15 6	36 14 7	- - -	10 2 0	40 2 9	- - -	10 0 0	65 0 0
640 12 4	- - -	- - -	- - -	- - -	- - -	167 1 6	(g) 5 0 0	10 0 0	15 0 0
711 7 4	(i) 216 13 4	- - -	- - -	- - -	- - -	4 14 8	5 5 0	20 0 0	- - -
1,070 9 4	(k) 348 4 0	- - -	- - -	- - -	- - -	- - -	- - -	- - -	15 0 0
317 19 3	- - -	- - -	- - -	- - -	- - -	0 10 6	- - -	20 0 0	- - -
1,543 15 10	16 12 10	- - -	- - -	- - -	- - -	20 4 11	- - -	20 0 0	20 0 0
671 5 10	(i) 121 10 5	- - -	- - -	- - -	- - -	7 19 2	- - -	15 15 0	30 0 0
1,172 17 10	(l) - - -	- - -	- - -	- - -	- - -	- - -	4 2 9	50 0 0	18 13 0
557 5 9	184 8 8	68 7 9	85 10 1	- - -	- - -	40 19 0	10 0 0	8 0 0	35 0 0
1,330 13 10	775 13 1	175 1 11	38 6 6	1 1 11	1 12 6	84 5 6	- - -	35 0 0	131 10 0
247 0 0	(i) 241 12 2	- - -	- - -	- - -	- - -	- - -	8 0 0	7 10 0	13 0 3
834 4 9	192 0 7	20 15 10	442 13 10	- - -	- - -	15 16 9	- - -	10 0 0	20 0 0
356 13 10	75 6 0	54 2 2	139 3 8	- - -	- - -	17 9 0	- - -	10 0 0	40 0 0
431 14 6	70 17 5	46 12 3	135 6 3	- - -	- - -	21 9 9	- - -	- - -	15 0 0
87 17 2	- - -	- - -	- - -	- - -	- - -	- - -	- - -	(f) 22 12 1	(f) 3 5 0
753 0 6	- - -	- - -	- - -	- - -	- - -	18 0 6	- - -	10 10 0	20 0 0
1,722 4 10	521 4 10	433 14 4	283 18 6	- - -	19 1 2	41 16 9	- - -	20 0 0	70 0 0
1,118 10 8	288 19 0	112 18 10	373 15 6	- - -	- - -	74 2 6	- - -	10 0 0	65 0 0
480 0 0	92 0 6	- - -	- - -	- - -	- - -	6 17 9	- - -	10 0 0	20 0 0
415 7 0	80 17 7	7 4 6	24 19 9	- - -	- - -	11 8 1	- - -	10 0 0	15 0 0
475 18 0	79 4 6	13 11 5	47 7 10	- - -	- - -	19 4 8	- - -	10 0 0	30 0 0
960 3 4	1 4 1	- - -	- - -	- - -	- - -	9 3 4	- - -	20 0 0	6 6 0
1,832 7 11	(d) 649 9 6	367 10 8	604 14 8	- - -	- - -	73 18 8	- - -	10 10 0	95 0 0
1,396 18 11	188 12 3	125 12 0	200 13 5	- - -	9 5 0	6 6 3	- - -	10 10 0	60 0 0
1,162 1 0	6 15 6	2 2 0	25 11 4	- - -	- - -	6 2 4	4 0 0	16 0 0	16 0 0
2,536 16 5	- - -	- - -	422 8 1	- - -	- - -	48 18 10	- - -	- - -	18 0 0
120 0 0	- - -	- - -	- - -	- - -	- - -	2 11 7	- - -	8 0 0	15 0 0
711 17 0	189 0 4	36 13 4	11 11 9	- - -	- - -	4 17 5	- - -	10 10 0	25 0 0
1,002 15 3	- - -	- - -	- - -	- - -	- - -	34 1 3	- - -	30 0 0	15 0 0
475 6 11	105 1 3	89 2 6	42 5 11	- - -	2 0 0	11 12 3	- - -	21 0 0	25 0 0
2,800 0 0	(o) 2,000 0 0	- - -	- - -	- - -	- - -	42 6 9	- - -	30 0 0	30 0 0
2,740 15 4	771 12 0	1,010 11 4	(d) 1,191 15 11	- - -	- - -	148 15 5	- - -	40 0 0	130 8 4
2,040 17 2	645 4 8	435 9 9	541 17 0	61 7 0	3 0 0	36 16 6	- - -	30 0 0	90 0 0
1,065 13 7	(i) 100 0 0	- - -	- - -	- - -	- - -	16 13 3	- - -	20 0 0	5 0 0
2,743 6 1	(p) 491 5 11	9 0 0	250 5 10	- - -	- - -	98 10 6	- - -	30 0 0	70 0 0
561 5 3	115 5 10	94 18 11	182 9 2	- - -	- - -	14 11 11	- - -	25 0 0	25 0 0
1,871 5 1	632 10 9	801 16 0	179 4 6	- - -	- - -	126 10 0	- - -	40 0 0	140 0 0
3,002 16 11	(q) 798 13 5	- - -	- - -	- - -	- - -	144 4 0	- - -	30 0 0	35 0 0
558 5 7	- - -	- - -	- - -	- - -	- - -	15 5 11	- - -	25 0 0	8 6 8
235 19 7	- - -	- - -	- - -	- - -	- - -	7 17 5	5 0 0	7 10 0	1 11 6
894 15 9	147 8 0	132 15 4	68 15 3	- - -	2 2 6	8 0 8	- - -	25 0 0	20 0 0
328 15 0	(r) 300 0 0	- - -	- - -	- - -	- - -	0 16 2	- - -	12 12 0	- - -
170 18 0	86 1 10	18 5 0	- - -	- - -	- - -	3 7 3	15 0 0	- - -	36 10 2
302 0 0	6 5 11	- - -	- - -	- - -	- - -	8 2 0	5 0 0	5 0 0	5 0 0
477 14 11	- - -	- - -	- - -	- - -	- - -	1 8 0	- - -	15 15 0	- - -
820 2 6	(a) 128 1 1	- - -	- - -	- - -	- - -	9 10 5	10 10 0	21 0 0	10 10 0
698 9 10	114 8 1	92 8 6	67 1 5	- - -	5 0 0	17 12 11	- - -	20 0 0	50 0 0
195 0 0	102 11 5	45 18 7	- - -	- - -	- - -	2 10 11	4 0 0	6 0 0	18 0 0
302 0 0	- - -	- - -	- - -	- - -	- - -	7 5 9	5 0 0	15 0 0	- - -
518 18 10	- - -	- - -	- - -	- - -	- - -	9 7 1	7 10 0	15 0 0	- - -

(Continued on page 80.)

(d) Including contract work. (e) Allowance towards repairs. (f) On account.
(k) Including materials, &c. (l) The roads are repaired by the lessee of the tolls. (m) Trust ceased 1st November 1860.
(p) Including payment to townships. (q) Allowed to townships, &c. (r) Allowed for repairs of road.

NAMES OF COUNTIES AND TRUSTS.	EXPENDITURE—*continued.*																							
	20. Law Charges.			21. Interest of Debt.			22. Improvements.			23. Debts paid off.			24. Incidental Expenses.			25. Estimated Value of Statute Duty performed.			26. Total Expenditure.		
COUNTY OF YORK—*cont.*	£	s.	d.	£	s.	d.	£	s.	d.	£	s.	d.	£	s.	d.	£	s.	d.	£	s.	
Boroughbridge and Durham (part)	-	-	-	5	0	0	-	-	-	-	-	-	45	17	2	-	-	-	760	7	
Bradford and Huddersfield	-	-	-	902	5	5	-	-	-	-	-	-	24	10	4	-	-	-	1,434	15	
Bradford and Thornton	90	7	10	33	8	0	-	-	-	800	0	0	73	6	2	-	-	-	1,002	0	
Bradford and Wakefield	9	17	6	200	17	11	188	3	2	762	0	0	39	4	10	-	-	-	2,764	16	
Brampton and Hooton Roberts	15	1	2	233	8	1	27	6	8	435	16	3	14	7	0	-	-	-	762	17	
Brighouse and Denholme Gate	7	18	10	100	5	8	-	-	-	179	14	2	2	6	8	-	-	-	335	1	
Brough	15	14	9	94	0	0	-	-	-	(*a*) 260	0	0	-	-	-	-	-	-	380	17	
Collingham and York	5	19	6	2	17	5	-	-	-	-	-	-	4	6	1	-	-	-	238	10	
Colne and Broughton	1	1	6	61	12	0	-	-	-	(*b*) 150	0	0	2	3	4	-	-	-	270	10	
Dewsbury and Ealand	-	-	-	97	13	9	-	-	-	149	5	0	23	11	6	-	-	-	943	13	
Dewsbury and Leeds	-	-	-	290	16	4	-	-	-	536	12	6	3	13	11	-	-	-	849	17	
Doncaster to Bawtry	-	-	-	10	0	0	-	-	-	-	-	-	10	0	11	-	-	-	327	2	
Doncaster and Salter's Brook	-	-	-	91	17	11	150	0	0	-	-	-	17	10	0	-	-	-	928	16	
Doncaster and Selby	-	-	-	-	-	-	-	-	-	350	0	0	-	-	-	-	-	-	350	0	
Doncaster and Tadcaster	593	16	7	414	5	5	-	-	-	-	-	-	14	7	9	-	-	-	1,969	11	1
Doncaster and Thorne	-	-	-	123	15	0	-	-	-	-	-	-	3	13	5	-	-	-	209	2	
Dudley Hill, Killinghall, and Harrogate	8	19	4	292	9	1	-	-	-	500	0	0	82	0	2	-	-	-	1,106	8	
Dunford District	-	-	-	-	-	-	-	-	-	-	-	-	0	8	3	-	-	-	107	17	1
Elland and Brighouse	-	-	-	524	4	3	-	-	-	-	-	-	21	4	6	-	-	-	608	15	
Elland and Saddleworth	13	18	8	150	0	0	-	-	-	-	-	-	14	1	2	-	-	-	177	19	1
Ferrybridge and Boroughbridge	-	-	-	127	17	3	-	-	-	-	-	-	1	2	0	120	0	0	774	4	
Gisburne and Long Preston	20	3	11	188	15	4	-	-	-	(*f*) 500	0	0	30	1	0	-	-	-	936	1	
Godley Lane	-	-	-	20	5	0	-	-	-	611	12	4	2	5	3	-	-	-	880	15	
Gomersal and Dewsbury	12	15	5	179	17	5	-	-	-	204	0	0	-	-	-	-	-	-	759	16	1
Greenfield and Shepley Lane Head	3	13	9	-	-	-	-	-	-	(*g*) 270	7	4	9	6	1	-	-	-	303	17	
Halifax and Sheffield:—																					
Halifax to Huddersfield	11	4	0	298	2	7	-	-	-	(*h*) 1,135	14	8	47	5	8	-	-	-	1,569	4	
Huddersfield to Penistone	-	-	-	80	6	0	70	9	6	200	0	0	16	4	9	-	-	-	542	4	1
Third District	26	19	9	216	7	2	-	-	-	1,200	0	0	72	6	4	-	-	-	1,588	9	
Harrogate and Boroughbridge	1	11	2	41	5	0	-	-	-	50	0	0	10	12	5	-	-	-	535	14	
Harrogate and Hewick, and Ripon and Pateley Bridge (united)	24	16	0	58	6	7	-	-	-	-	-	-	27	1	2	-	-	-	1,352	15	
Haworth and Two Laws (*i*)	41	10	7	-	-	-	-	-	-	-	-	-	18	2	2	-	-	-	329	15	
Hedon and Hull	11	4	9	70	7	5	-	-	-	(*k*) 108	0	0	2	0	1	116	1	0	1,009	0	
Hedon and Pattrington	13	3	0	66	10	6	-	-	-	(*l*) 270	0	0	3	16	11	-	-	-	689	11	
Holme Lane End and Heckmondwike	6	16	8	142	0	11	-	-	-	99	0	0	1	13	6	-	-	-	538	16	
Holmfirth District	-	-	-	30	0	0	-	-	-	-	-	-	0	3	6	-	-	-	56	0	
Huddersfield and New Hey	-	-	-	275	10	5	-	-	-	(*n*) 429	0	0	30	4	4	-	-	-	783	5	
Huddersfield and Woodhead	23	7	9	251	13	5	-	-	-	(*o*) 285	0	0	22	9	7	-	-	-	1,972	6	
Hull and Beverley	7	2	10	27	1	4	-	-	-	-	-	-	22	16	1	-	-	-	981	16	
Hull and Hedon New	22	13	5	332	7	6	-	-	-	-	-	-	32	6	6	-	-	-	516	5	
Hull, Hessle, and Ferriby	8	15	8	77	12	6	-	-	-	-	-	-	18	17	6	-	-	-	254	15	
Hull and Kirk Ella	13	10	11	340	16	1	-	-	-	-	-	-	8	10	10	-	-	-	562	6	
Hunslet and Leeds	4	11	6	4	2	4	-	-	-	(*q*) 1,017	3	6	-	-	-	-	-	-	1,062	10	
Keighley and Bradford	15	16	0	112	14	10	50	0	0	-	-	-	89	14	5	-	-	-	2,069	8	
Keighley and Halifax	4	12	3	267	18	6	-	-	-	779	0	2	36	12	5	-	-	-	1,689	2	
Keighley and Kendal, Yorkshire District	-	-	-	484	12	7	-	-	-	(*r*) 534	9	5	17	15	7	-	-	-	1,113	8	
Kirkstall, Otley, and Shipley	9	5	11	612	17	3	-	-	-	1,100	0	0	123	5	3	-	-	-	2,334	15	
Knaresbrough and Greenhammerton	-	-	-	-	-	-	-	-	-	50	0	0	2	7	2	-	-	-	77	18	
Knaresbrough and Pateley Bridge	-	-	-	132	13	8	-	-	-	(*s*) 269	5	10	5	16	2	-	-	-	685	8	
Leeds and Birstal	39	18	10	526	19	6	-	-	-	-	-	-	-	-	-	-	-	-	645	19	
Leeds and Collingham	6	15	5	48	18	4	-	-	-	-	-	-	11	1	6	-	-	-	362	17	
Leeds and Elland	44	5	4	266	13	11	101	19	0	-	-	-	13	16	9	-	-	-	2,529	1	
Leeds and Halifax	-	-	-	23	13	8	-	-	-	-	-	-	64	4	11	-	-	-	3,381	1	
Leeds and Harrogate	8	7	1	153	4	11	360	0	3	-	-	-	27	10	8	-	-	-	2,392	17	
Leeds and Homefield Lane End	-	-	-	826	1	0	-	-	-	-	-	-	-	-	-	-	-	-	967	14	
Leeds and Otley	-	-	-	634	19	8	-	-	-	800	0	0	2	1	8	-	-	-	2,386	3	
Leeds and Roundhay	11	0	4	19	4	2	-	-	-	-	-	-	32	15	8	-	-	-	520	6	
Leeds and Wakefield	-	-	-	-	-	-	815	17	11	-	-	-	8	7	10	-	-	-	2,744	7	
Leeds and Whitehall	-	-	-	581	2	8	192	5	0	(*v*) 1,755	0	0	22	19	3	-	-	-	3,559	4	
Leeds, Woodhouse Carr, and Meanwoodside	-	-	-	340	5	4	-	-	-	-	-	-	9	4	10	-	-	-	398	2	
Lees and Hebden Bridge	-	-	-	102	18	3	-	-	-	(*z*) 99	10	0	20	11	4	-	-	-	244	18	
Lockwood and Meltham	16	15	7	126	1	10	-	-	-	600	0	0	22	4	5	-	-	-	1,169	3	
Malton and Pickering	2	0	2	-	-	-	-	-	-	-	-	-	6	15	2	-	-	-	322	3	
Middleton-Tyas Lane End to Greta Bridge and Bowes	-	-	-	28	9	10	-	-	-	-	-	-	7	0	11	-	-	-	194	15	
Mytholmroyd and Blackstone Edge	-	-	-	182	10	0	-	-	-	-	-	-	4	3	4	100	0	0	316	1	
New Mill District	12	18	7	114	10	0	5	2	6	500	0	0	16	5	7	-	-	-	665	19	
Otley and Skipton	8	17	0	212	12	10	-	-	-	(*cc*) 579	16	2	15	3	3	-	-	-	996	0	
Red House and Crofton	8	6	0	167	0	0	-	-	-	-	-	-	13	3	2	-	-	-	555	0	
Reeth and Tanhill	-	-	-	2	14	0	0	5	3	-	-	-	1	0	0	-	-	-	183	0	
Richmond and Lancaster:—																					
Eastern District	-	-	-	47	8	3	-	-	-	163	13	7	4	13	9	-	-	-	243	1	
Western District	-	-	-	61	11	2	-	-	-	450	0	0	4	4	8	-	-	-	547	12	

(*Continued from page 79.*)

(*a*) For debts of 350*l.*
(*b*) For debt of 215*l.*
(*c*) Including 11,016*l.* 17*s.* 6*d.* not bearing interest.
(*g*) For debts of 417*l.* 17*s.* 8*d.*
(*h*) For debts of 1,168*l.*
(*i*) Trust ceased 1st November 1860.
(*n*) For debts of 715*l.*
(*o*) For debts of 289*l.* 0*s.* 8*d.*
(*p*) Mis-stated in former returns.
(*t*) Including 8,020*l.* at 1*d.* per cent.
(*u*) Including 150*l.* at 4½ per cent.
(*v*) For debts of 1,800*l.*
(*aa*) Mis-stated in last return.
(*bb*) Including 3,569*l.* 2*s.* 6*d.* not bearing interest.

DEBTS.						ARREARS OF INCOME.					
27. Bonded or Mortgage Debts.	28. Rate of Interest per cent.	29. Floating Debts.	30. Unpaid Interest.	31. Balance due to Treasurers on 31 Dec. 1860.	32. Total Debts.	33. Arrears of Tolls for current Year.	34. Arrears of Parish Composition for current Year.	35. Arrears of other Receipts for current Year.	36. Arrears of former Years.	37. Balance in Treasurers' Hands on 31st Dec. 1860.	38. Total Assets.
£ s. d.		£ s. d.	£ s. d.	£ s. d.	£ s. d.	£ s. d.	£ s. d.	£ s. d.	£ s. d.	£ s. d.	£ s. d.
100 0 0	5	- - -	- - -	- - -	100 0 0	- - -	- - -	- - -	2 15 0	769 7 11	772 2 11
6,688 15 10	5	3 13 1	1,328 18 3	- - -	18,021 7 2	- - -	- - -	- - -	- - -	1,557 9 0	1,557 9 0
700 0 0	3	20 5 0	53 16 7	- - -	774 1 7	74 3 4	- - -	- - -	- - -	192 8 0	266 11 4
2,000 0 0	4	- - -	50 0 0	- - -	2,050 0 0	195 16 8	- - -	- - -	- - -	732 11 9	928 8 5
4,282 10 5	5	- - -	- - -	- - -	4,282 10 5	- - -	- - -	- - -	- - -	329 14 1	329 14 1
1,898 0 10	5	- - -	37 0 9	- - -	1,935 1 7	- - -	- - -	- - -	- - -	387 5 7	387 5 7
1,880 0 0	5	- - -	- - -	- - -	1,880 0 0	- - -	- - -	- - -	- - -	112 4 10	112 4 10
2,375 0 0	2	- - -	152 17 5	3 12 1	2,531 9 6	—	—	—	—	—	—
2,815 0 0	2	- - -	56 6 0	- - -	2,871 6 0	- - -	- - -	- - -	- - -	158 4 4	158 4 4
2,606 5 0	5	150 0 0	71 11 1	- - -	2,827 16 1	- - -	- - -	- - -	- - -	123 18 8	123 18 8
6,446 10 8	5	- - -	187 19 2	- - -	6,634 9 10	- - -	- - -	- - -	- - -	361 1 9	361 1 9
200 0 0	5	- - -	- - -	- - -	200 0 0	- - -	- - -	- - -	- - -	389 14 3	389 14 3
1,800 10 0	5	- - -	300 0 0	- - -	2,100 10 0	- - -	- - -	- - -	- - -	763 12 11	763 12 11
21,516 17 6	5	3,229 6 11	13,562 0 0	- - -	38,308 4 5	—	—	—	—	—	—
8,430 0 0	(d) 2¾	- - -	- - -	1,006 12 3	9,436 12 3	67 6 4	65 4 6	- - -	- - -	- - -	132 10 10
2,505 0 0	5	- - -	103 7 6	- - -	2,608 7 6	- - -	- - -	- - -	- - -	292 8 3	292 8 3
6,000 0 0	5	11 1 6	- - -	148 9 7	6,159 11 1	63 15 0	- - -	- - -	- - -	- - -	63 15 0
2,054 2 6	5	190 15 2	1,346 9 5	- - -	3,591 7 1	- - -	- - -	5 0 0	- - -	52 5 4	57 5 4
0,936 7 5	5	- - -	1,903 0 1	- - -	12,839 7 6	- - -	- - -	- - -	- - -	492 15 9	492 15 9
7,403 0 0	5	- - -	7,101 16 0	- - -	14,504 16 0	- - -	- - -	- - -	- - -	17 6 10	17 6 10
2,550 0 0	5	- - -	- - -	- - -	2,550 0 0	- - -	- - -	- - -	- - -	70 14 5	70 14 5
5,295 8 4	3	- - -	27 0 0	- - -	5,322 8 4	- - -	- - -	- - -	- - -	10 12 2	10 12 2
5,504 11 2	3	- - -	166 19 7	- - -	5,671 10 9	- - -	- - -	- - -	- - -	368 4 8	368 4 8
5,618 1 7	3	98 8 11	- - -	- - -	5,716 10 6	- - -	- - -	- - -	- - -	403 19 2	403 19 2
6,758 16 2	none	- - -	- - -	- - -	6,758 16 2	- - -	- - -	- - -	- - -	288 2 0	288 2 0
9,072 0 0	3	- - -	- - -	- - -	9,072 0 0	- - -	- - -	- - -	- - -	392 17 0	392 17 0
1,506 0 0	5	- - -	- - -	- - -	1,506 0 0	- - -	- - -	- - -	- - -	191 6 1	191 6 1
3,495 17 6	5	- - -	- - -	- - -	3,495 17 6	- - -	- - -	- - -	- - -	164 0 6	164 0 6
750 0 0	5	- - -	- - -	- - -	750 0 0	- - -	- - -	- - -	- - -	180 12 10	180 12 10
1,125 0 0	5	- - -	- - -	- - -	1,125 0 0	113 15 0	- - -	- - -	- - -	291 3 6	404 18 6
—	—	—	—	—	—	—	—	—	—	—	—
2,240 0 0	3	- - -	- - -	- - -	2,240 0 0	214 11 10	- - -	- - -	- - -	20 11 3	235 3 1
1,300 0 0	4½	- - -	- - -	- - -	1,300 0 0	65 16 8	- - -	- - -	- - -	76 1 3	141 17 11
2,600 0 0	5	29 9 9	130 0 0	- - -	2,759 9 9	- - -	- - -	- - -	- - -	210 2 0	210 2 0
5,444 18 0	2	235 7 5	15 19 6	- - -	5,696 4 11	- - -	- - -	3 12 0	- - -	58 14 1	62 6 1
1,933 0 0	2¼	- - -	92 19 4	- - -	12,025 19 4	62 10 0	- - -	- - -	- - -	175 16 10	238 6 10
4,729 3 7	5	- - -	133 11 10	462 15 4	5,325 10 9	—	—	—	—	—	—
575 0 0	5	1 12 6	- - -	180 13 2	757 5 8	—	—	—	—	—	—
1,562 16 3	5	- - -	7,378 2 2	- - -	18,940 18 5	- - -	- - -	- - -	- - -	115 3 7	115 3 7
2,700 0 0	3	- - -	- - -	- - -	2,700 0 0	- - -	10 7 0	- - -	- - -	242 12 8	252 19 8
2,890 0 0	5	- - -	(p) 144 10 0	- - -	3,034 10 0	- - -	27 18 0	- - -	- - -	540 7 3	568 5 3
—	—	—	—	—	—	—	—	—	—	—	—
2,325 0 0	5	35 8 9	10 14 7	- - -	2,371 3 4	- - -	- - -	- - -	- - -	481 16 4	481 16 4
4,887 15 11	5	- - -	9 14 0	- - -	4,897 9 11	- - -	- - -	- - -	- - -	251 5 5	251 5 5
6,214 6 8	1¾	- - -	- - -	- - -	26,214 6 8	- - -	- - -	- - -	- - -	671 0 3	671 0 3
2,200 0 0	5	82 16 7	143 4 5	- - -	12,426 1 0	- - -	- - -	- - -	- - -	423 19 2	423 19 2
1,650 0 0	none	- - -	- - -	- - -	1,650 0 0	- - -	- - -	- - -	- - -	91 10 2	91 10 2
4,181 12 6	3	- - -	- - -	- - -	4,181 12 6	- - -	8 10 0	- - -	- - -	310 14 7	319 4 7
0,577 10 0	5	- - -	514 8 9	- - -	21,091 18 9	- - -	- - -	- - -	- - -	777 9 11	777 9 11
9,720 0 0	3	- - -	- - -	- - -	9,720 0 0	- - -	- - -	- - -	- - -	228 6 0	228 6 0
5,300 0 0	5	- - -	47 18 4	- - -	5,347 18 4	- - -	- - -	- - -	- - -	331 4 0	331 4 0
350 0 0	5	56 17 0	156 6 2	781 13 5	1,344 16 7	—	—	—	—	—	—
2,060 0 0	4½ & 5	- - -	- - -	1,007 1 7	3,067 1 7	—	—	—	—	—	—
6,620 0 0	5	- - -	- - -	- - -	16,620 0 0	- - -	- - -	- - -	- - -	500 2 7	500 2 7
1,650 0 0	5	- - -	290 17 6	- - -	11,940 17 6	- - -	- - -	- - -	- - -	594 14 7	594 14 7
400 0 0	5	124 5 1	9 15 0	- - -	534 0 1	52 18 4	- - -	- - -	- - -	88 18 1	141 16 5
- - -	- - -	128 4 0	- - -	- - -	128 4 0	105 0 6	- - -	- - -	- - -	634 5 10	739 6 4
4,212 11 0	3	- - -	- - -	- - -	44,212 11 0	- - -	- - -	- - -	- - -	516 2 0	516 2 0
5,427 17 9	5	204 2 4	(y) 63 11 1	- - -	5,695 11 2	52 1 8	- - -	- - -	- - -	503 0 5	555 2 1
8,129 9 4	1¼	- - -	- - -	- - -	8,129 9 4	19 8 4	- - -	- - -	- - -	77 4 6	96 12 10
4,289 9 6	2	- - -	36 0 0	- - -	4,325 9 6	- - -	- - -	- - -	- - -	216 2 3	216 2 3
- - -	- - -	- - -	- - -	- - -	- - -	- - -	- - -	- - -	- - -	127 19 1	127 19 1
575 0 0	5	- - -	- - -	- - -	575 0 0	- - -	- - -	- - -	- - -	72 7 5	72 7 5
6,480 0 0	5	- - -	8,247 10 0	- - -	14,727 10 0	- - -	- - -	- - -	28 6 8	220 19 2	249 5 10
5,569 2 6	4½ & 5	- - -	- - -	- - -	5,569 2 6	39 6 8	- - -	- - -	0 5 0	132 17 10	172 9 6
5,820 3 9	3½	- - -	- - -	- - -	5,820 3 9	- - -	- - -	- - -	- - -	87 3 6	87 3 6
4,040 0 0	5	- - -	161 0 0	- - -	4,201 0 0	44 10 8	4 0 11	- - -	- - -	557 4 3	605 15 10
60 0 0	4½	- - -	- - -	- - -	60 0 0	- - -	- - -	- - -	- - -	26 1 2	26 1 2
1,145 15 3	4	- - -	- - -	- - -	1,145 15 3	- - -	- - -	- - -	- - -	80 0 6	80 0 6
2,284 1 8	2½	- - -	- - -	- - -	2,284 1 8	- - -	- - -	- - -	- - -	398 19 3	398 19 3

(d) Reduced by new Local Act. (e) Including 1,500*l.* at 4½ per cent. (f) For debts of 650*l.*
(h) For debts of 240*l.* (l) For debts of 300*l.* (m) Including 3,944*l.* 18*s.* at 1*d.* per cent.
(q) Including 14*l.* not yet claimed. (r) For debts of 1,494*l.* 10*s.* (s) For debts of 464*l.* 15*s.* 6*d.*
(x) Including 26,632*l.* 5*s.* 4*d.* not bearing interest. (y) Mis-stated in former returns. (z) For debts of 500*l.*
(cc) For debts of 613*l.* 0*s.* 5*d.* (dd) Mis-stated in return for 1858.

1. NAMES OF COUNTIES AND TRUSTS.	2. Balance in Treasurers' Hands on 1st Jan. 1860.	3. Balance due to the Treasurers on 1st Jan. 1860.	INCOME. 4. Revenue received from Tolls.	5. Parish Composition in lieu of Statute Duty.	6. Estimated Value of Statute Duty performed.	7. Revenue from Fines.	8. Revenue from Incidental Receipts.	9. Amount of Money borrowed on the Security of the Tolls.
COUNTY OF YORK—*cont.*	£ s. d.	£ s. d.	£ s. d.	£ s. d.	£ s. d.	£ s. d.	£ s. d.	£ s.
Richmond to Lucy Cross, and Gilling to Gatherley Moor	- - -	35 10 4	188 15 0	- - -	- - -	- - -	0 12 0	- -
Richmond and Reeth	58 7 9	- - -	586 18 8	- - -	- - -	- - -	0 0 3	- -
Rochdale to Halifax and Elland	351 2 0	- - -	3,520 0 0	- - -	- - -	4 6 3	44 14 0	- -
Rotherham and Barnby Moor	565 4 6	- - -	605 0 0	- - -	- - -	- - -	15 5 0	- -
Rotherham and Four Lane Ends near Wortley	155 6 8	- - -	385 0 0	- - -	- - -	- - -	3 9 0	- -
Rotherham and Pleasley	161 0 10	- - -	333 0 0	- - -	- - -	- - -	6 5 6	- -
Rotherham and Swinton	562 10 0	- - -	785 0 0	- - -	- - -	- - -	12 2 0	- -
Rotherham and Wentworth	49 11 3	- - -	372 0 0	- - -	- - -	- - -	4 11 0	- -
Salterhebble, Stainland, and Sowerby Bridge	260 15 9	- - -	685 0 0	- - -	- - -	- - -	10 17 6	- -
Seacroft to Scholes	51 13 4	- - -	70 0 0	- - -	- - -	- - -	1 15 0	- -
Sedbergh	216 4 1	- - -	690 0 0	- - -	- - -	- - -	(e)133 7 0	- -
Selby and Leeds	123 7 11	- - -	910 0 0	210 5 0	- - -	- - -	0 19 10	- -
Selby and Market Weighton	- - -	428 19 5	405 0 0	393 12 0	- - -	- - -	- - -	- -
Sheffield and Tinsley	583 1 3	- - -	1,855 0 0	- - -	- - -	- - -	263 8 6	- -
Shipley and Bramley	302 5 0	- - -	360 0 0	- - -	- - -	- - -	6 6 5	- -
Skipton and Clitheroe	133 16 10	- - -	669 0 0	2 18 0	- - -	- - -	- - -	- -
Skipton and Craco	- - -	402 16 6	358 18 6	- - -	- - -	- - -	- - -	- -
Skipton and Knaresbrough	174 14 0	- - -	514 0 0	- - -	- - -	0 10 0	7 8 10	- -
Stockton and Middlesbrough	150 0 1	- - -	493 7 9	- - -	- - -	- - -	- - -	- -
Sunk Island	- - -	- - -	120 0 0	123 18 6	- - -	- - -	8 16 1	- -
Tadcaster Bridge to Hob Moor Lane End	- - -	42 18 11	475 0 0	- - -	- - -	- - -	7 17 0	- -
Tadcaster and Halton Dial	- - -	61 1 10	736 0 0	- - -	- - -	0 11 0	0 19 0	- -
Tadcaster and Otley	239 6 3	- - -	650 18 10	- - -	- - -	0 5 4	3 0 2	- -
Thirsk	- - -	18 6 1	852 0 0	- - -	- - -	- - -	- - -	- -
Thirsk and Masham	22 8 10	- - -	157 10 0	- - -	- - -	- - -	2 0 0	- -
Thirsk and Yarm	213 12 0	- - -	555 0 0	- - -	- - -	- - -	5 5 5	- -
Tinsley and Doncaster (united)	288 6 9	- - -	1,300 0 0	- - -	- - -	- - -	29 14 0	- -
Todmorden	145 3 7	- - -	3,691 19 6	- - -	- - -	4 7 0	92 10 1	- -
Wadsley, Langset, and Sheffield	1,361 5 3	- - -	1,580 0 0	- - -	- - -	0 1 9	25 3 7	- -
Wakefield and Aberford	946 9 3	- - -	665 0 0	- - -	- - -	- - -	15 18 5	- -
Wakefield and Austerlands	2,188 8 4	- - -	5,807 10 0	- - -	- - -	- - -	29 12 4	- -
Wakefield and Denby Dale	300 13 10	- - -	811 13 4	- - -	- - -	- - -	25 3 6	- -
Wakefield and Halifax	124 1 6	- - -	1,955 0 0	- - -	- - -	- - -	62 8 8	- -
Wakefield Ings	12 1 8	- - -	(g) 30 0 0	- - -	- - -	- - -	2 12 7	- -
Wakefield to Sheffield	741 10 4	- - -	2,020 3 6	- - -	- - -	0 3 0	6 17 3	- -
Wakefield and Weeland	464 4 11	- - -	924 13 7	69 8 0	- - -	- - -	17 9 5	- -
Wellington and Tong Lane End	207 2 1	- - -	974 1 3	- - -	- - -	- - -	1 6 6	- -
Wetherby and Knaresbrough	155 18 7	- - -	355 0 0	- - -	- - -	- - -	0 10 3	- -
Whitecross	- - -	122 1 7	299 16 8	98 15 0	- - -	- - -	- - -	- -
Winston Bridge	148 9 3	- - -	291 6 8	- - -	- - -	- - -	14 0 0	- -
Worksop to Attercliffe	299 7 3	- - -	840 0 0	- - -	- - -	0 2 3	- - -	- -
Wortley, Armley, and Bramley	- - -	2,180 19 11	280 0 0	- - -	- - -	- - -	2 2 0	- -
Wortley and Pudsey	151 7 0	- - -	100 15 0	- - -	- - -	- - -	0 8 0	- -
Wyton and Flinton	107 9 5	- - -	103 0 0	19 10 11	64 2 3	- - -	1 7 0	- -
York and Boroughbridge	126 2 0	- - -	325 0 0	- - -	- - -	0 4 0	28 0 0	- -
York to Kexby Bridge and Grimston to Stone Dale	1,016 2 8	- - -	968 15 0	- - -	- - -	0 17 4	16 5 0	- -
York to Oswaldkirk Bank	122 12 11	- - -	520 6 1	249 9 4	- - -	- - -	4 6 0	- -
York and Scarborough	110 3 2	- - -	1,750 0 0	541 2 8	380 14 8	0 14 6	- - -	- -
£	38,665 17 6	5,237 17 1	109,736 8 0	3,093 5 8	871 0 11	20 2 0	2,868 12 5	- -

(a) Including contract work. (b) Allowance to townships. (c) Contract work.
(g) The road is repaired by the toll lessee.

10. Total Income.	EXPENDITURE. 11. Manual Labour.	12. Team Labour and Carriage of Materials.	13. Materials for Surface Repairs.	14. Land purchased.	15. Damage done in obtaining Materials.	16. Tradesmen's Bills.	17. Salaries of Treasurer.	18. Salaries of Clerk.	19. Salaries of Surveyor.
£ s. d.	£ s. d.	£ s. d.	£ s. d.	£ s. d.	£ s. d.	£ s. d.	£ s. d.	£ s. d.	£ s. d.
189 7 0	61 13 7	6 8 8	10 4 11	- - -	- - -	2 5 1	4 5 0	7 0 0	31 6 0
586 18 11	216 0 2	153 16 6	(a) 141 8 6	- - -	10 11 9	22 11 0	5 0 0	10 0 0	30 0 0
3,569 0 3	824 18 6	563 18 1	389 18 10	- - -	3 12 9	30 1 4	- - -	50 0 0	120 0 0
620 5 0	(b) 90 0 0	- - -	- - -	- - -	- - -	24 15 8	- - -	15 15 0	10 0 0
388 9 0	(c) 200 0 0	- - -	- - -	- - -	- - -	2 12 6	- - -	21 0 0	9 4 6
339 5 6	- - -	- - -	- - -	- - -	- - -	8 16 4	- - -	12 0 0	10 0 0
797 2 0	(c) 156 0 0	- - -	- - -	- - -	- - -	24 9 7	- - -	22 10 0	10 0 0
376 11 0	(d) 116 0 0	- - -	- - -	- - -	- - -	- - -	0 16 2	20 0 0	- - -
695 17 6	- - -	- - -	- - -	- - -	- - -	1 14 6	- - -	10 0 0	- - -
71 15 0	- - -	- - -	- - -	- - -	- - -	- - -	- - -	5 0 0	2 10 0
823 7 0	93 4 0	40 6 0	73 4 7	0 15 0	- - -	37 0 6	- - -	15 0 0	37 12 0
1,121 4 10	340 12 1	252 13 7	195 5 8	- - -	- - -	27 10 9	10 0 0	30 0 0	60 0 0
798 12 0	146 2 7	52 11 0	296 0 0	- - -	- - -	29 12 9	- - -	15 15 0	30 0 0
2,118 8 6	(c) 800 0 0	- - -	- - -	- - -	- - -	35 1 8	- - -	40 0 0	30 0 0
366 6 5	- - -	- - -	- - -	- - -	- - -	10 7 6	- - -	- - -	4 0 0
671 18 0	102 11 4	7 18 6	19 12 2	- - -	- - -	64 18 0	10 10 0	21 0 0	21 0 0
358 18 6	56 5 0	- - -	1 0 0	- - -	- - -	- - -	- - -	5 0 0	- - -
521 18 10	(b) 150 0 0	- - -	- - -	- - -	- - -	9 7 7	10 0 0	20 0 0	25 0 0
493 7 9	139 0 2	21 16 6	148 15 0	- - -	- - -	10 10 4	- - -	- - -	10 0 0
252 14 7	65 2 7	38 13 0	130 14 10	- - -	- - -	2 1 0	- - -	5 0 0	- - -
482 17 0	194 1 6	70 18 11	205 11 7	- - -	- - -	16 17 2	- - -	15 0 0	55 0 0
737 10 0	342 16 11	163 18 11	77 15 10	- - -	5 10 0	21 2 7	- - -	30 0 0	60 0 0
654 4 4	313 16 0	86 3 4	43 9 0	- - -	2 0 0	14 13 1	- - -	- - -	60 0 0
852 0 0	299 18 2	60 19 2	149 1 3	- - -	13 9 0	25 8 4	- - -	40 0 0	100 0 0
159 10 0	0 4 0	- - -	- - -	- - -	- - -	26 5 10	2 10 0	2 10 0	- - -
560 5 5	- - -	- - -	- - -	- - -	- - -	20 15 10	15 0 0	25 0 0	25 0 0
1,329 14 0	(c) 800 0 0	- - -	- - -	- - -	- - -	31 12 11	- - -	50 0 0	25 0 0
3,788 16 7	731 13 1	364 10 1	98 8 5	- - -	15 10 0	129 3 0	25 0 0	25 0 0	90 0 0
1,605 5 4	- - -	- - -	- - -	- - -	- - -	27 0 9	3 13 9	25 0 0	15 0 0
680 18 5	(b) 248 2 6	- - -	- - -	- - -	- - -	- - -	- - -	10 0 0	20 0 0
5,837 2 4	1,150 10 9	656 2 6	570 14 7	- - -	27 17 11	50 17 10	- - -	31 10 0	150 0 0
836 16 10	- - -	- - -	- - -	- - -	- - -	34 3 5	- - -	25 0 0	15 0 0
2,017 8 8	(f) 879 13 4	- - -	- - -	- - -	- - -	40 17 5	- - -	30 0 0	25 0 0
32 12 7	(g) - -	- - -	- - -	- - -	- - -	- - -	- - -	- - -	- - -
2,027 3 9	(e) 1,226 16 1	- - -	- - -	- - -	- - -	40 8 10	- - -	70 0 0	47 2 10
1,011 11 0	146 4 4	139 5 3	112 11 10	- - -	0 19 0	42 10 8	- - -	20 0 0	50 0 0
975 7 9	166 18 10	97 11 3	108 0 2	- - -	- - -	25 6 0	- - -	30 0 0	52 0 0
355 10 3	115 2 0	27 14 0	66 7 1	- - -	2 15 0	18 3 5	5 0 0	10 10 0	35 0 0
398 11 8	42 6 3	- - -	(h) 259 14 5	- - -	- - -	17 18 10	- - -	10 0 0	20 0 0
305 6 8	140 3 9	30 3 3	4 1 9	- - -	- - -	3 8 10	- - -	10 0 0	- - -
840 2 3	(c) 300 0 0	- - -	- - -	- - -	- - -	13 15 9	15 0 0	41 4 3	10 0 0
282 2 0	(i) 256 12 3	- - -	- - -	- - -	- - -	5 7 3	- - -	- - -	5 5 0
101 3 0	53 1 5	31 0 7	40 0 4	- - -	- - -	11 19 11	- - -	- - -	- - -
188 0 2	51 12 6	0 15 0	24 7 6	- - -	- - -	8 7 11	- - -	5 0 0	10 0 0
353 4 0	146 2 10	71 1 6	26 10 0	- - -	8 8 0	23 8 8	- - -	10 0 0	35 0 0
985 17 4	371 5 2	191 11 9	329 9 3	- - -	- - -	72 12 6	- - -	25 0 0	110 0 0
774 1 5	195 19 11	210 17 3	70 10 7	- - -	- - -	7 11 1	- - -	15 0 0	50 0 0
2,672 11 10	872 3 6	50 17 6	961 11 3	- - -	25 17 6	66 18 8	20 0 0	20 0 0	200 0 0
16,589 9 9	27,981 9 5	9,065 2 5	12,447 14 0	84 15 5	183 1 7	3,327 7 1	248 5 10	2,384 5 8	4,363 17 1

(Continued on page 84.)

(d) Paid to townships. (e) From Railway Company. (f) Allowance to townships, &c.
(h) Including carriage. (i) Paid to parishes.

NAMES OF COUNTIES AND TRUSTS.	EXPENDITURE—*continued.*																							
	20. Law Charges.			21. Interest of Debt.			22. Improvements.			23. Debts paid off.			24. Incidental Expenses.			25. Estimated Value of Statute Duty performed.			26. Total Expenditure		
COUNTY OF YORK—*cont.*	£	*s.*	*d.*	£	*s.*	*d.*	£	*s.*	*d.*	£	*s.*	*d.*	£	*s.*	*d.*	£	*s.*	*d.*	£	*s.*	*d.*
Richmond to Lucy Cross and Gilling to Gatherley Moor	-	-	-	26	3	10	-	-	-	-	-	-	3	14	5	-	-	-	153	1	6
Richmond and Reeth	-	-	-	81	0	0	-	-	-	-	-	-	1	15	9	-	-	-	672	3	8
Rochdale to Halifax and Elland	-	-	-	414	7	1		23	19	11	502	5	0	69	15	0	-	-	-	2,992	16	6
Rotherham and Barnby Moor		24	4	0	148	2	1	-	-	-	(*a*) 188	12	0	41	13	5	-	-	-	543	2	2
Rotherham and Four Lane Ends near Wortley		6	15	7	95	0	0		18	9	6	-	-	-	12	10	3	-	-	-	365	12	4
Rotherham and Pleasley		10	18	3	115	10	7	-	-	-	(*c*) 144	9	0	12	1	10	-	-	-	313	16	0
Rotherham and Swinton		9	0	4	132	9	0		42	14	6	(*d*) 276	1	3	46	0	2	-	-	-	719	4	10
Rotherham and Wentworth		8	15	1	-	-	-		33	10	1	160	5	8	14	11	0	-	-	-	353	18	0
Salterhebble, Stainland, and Sowerby Bridge		6	13	3	500	17	0	-	-	-	100	0	0	5	4	3	-	-	-	624	9	0
Seacroft to Scholes	-	-	-	-	-	-	-	-	-	-	-	-	5	7	2	-	-	-	12	17	2
Sedbergh		7	6	3	77	5	11		2	2	0	100	0	0	7	17	4	-	-	-	501	13	7
Selby and Leeds	-	-	-		144	3	6	-	-	-	-	-	-	60	17	4	-	-	-	1,111	2	11
Selby and Market Weighton		25	11	9	99	17	5	-	-	-	-	-	-	44	13	0	-	-	-	740	3	6
Sheffield and Tinsley		60	0	5	80	9	5	1,315	0	0	97	10	0	124	6	0	-	-	-	2,582	7	6
Shipley and Bramley		9	18	10	154	12	1	-	-	-	(*g*) 300	0	0	0	8	0	-	-	-	479	6	5
Skipton and Clitheroe	-	-	-		265	0	9	-	-	-	133	16	10	18	16	0	-	-	-	665	3	7
Skipton and Craco	-	-	-		57	13	8		76	12	8	-	-	-	1	0	0	-	-	-	197	11	4
Skipton and Knaresbrough	-	-	-		139	8	0	-	-	-	150	0	0	14	3	0	-	-	-	517	18	7
Stockton and Middlesbrough	-	-	-		252	3	8		118	13	0	-	-	-	6	1	10	-	-	-	707	0	6
Sunk Island		6	11	4	-	-	-	-	-	-	-	-	-	4	11	10	-	-	-	252	14	7
Tadcaster Bridge to Hob Moor Lane End	-	-	-		6	1	6	-	-	-	-	-	-	8	19	5	-	-	-	572	10	1
Tadcaster and Halton Dial	-	-	-		40	14	7	-	-	-	-	-	-	35	0	6	-	-	-	776	19	4
Tadcaster and Otley		4	13	0	203	15	10	-	-	-	-	-	-	5	4	3	-	-	-	733	14	6
Thirsk	-	-	-		143	13	11	-	-	-	-	-	-	19	18	8	-	-	-	852	8	6
Thirsk and Masham		11	3	7	46	8	9	-	-	-	-	-	-	7	13	0	-	-	-	96	15	2
Thirsk and Yarm	-	-	-		551	12	0	-	-	-	-	-	-	6	12	10	-	-	-	644	0	8
Tinsley and Doncaster (united)		6	3	2	99	19	5	-	-	-	133	0	4	192	16	2	-	-	-	1,338	12	0
Todmorden		27	2	0	653	19	4		0	15	10	(*i*) 1,430	0	0	23	14	3	-	-	-	3,614	16	0
Wadsley, Langset, and Sheffield		46	17	5	1,325	5	5	-	-	-	-	-	-	35	14	5	-	-	-	1,478	11	9
Wakefield and Aberford		3	4	4	170	10	7	-	-	-	(*k*) 352	0	0	22	15	11	-	-	-	826	13	4
Wakefield and Austerlands		42	2	8	468	16	6	-	-	-	3,138	3	0	180	5	8	-	-	-	6,467	1	5
Wakefield and Denby Dale		5	13	4	69	19	3	-	-	-	1,000	0	0	-	-	-	-	-	-	1,149	16	0
Wakefield and Halifax		20	3	2	175	2	3	-	-	-	500	0	0	32	10	0	-	-	-	1,703	6	2
Wakefield Ings	-	-	-		-	-	-	-	-	-	-	-	-	-	-	-	-	-	-	-	-	-
Wakefield to Sheffield	-	-	-		508	18	10		10	0	0	(*o*) 505	0	0	18	10	2	-	-	-	2,426	16	9
Wakefield and Weeland		8	0	0	205	0	0	-	-	-	-	-	-	8	2	0	-	-	-	732	13	1
Wellington and Tong Lane End	-	-	-		508	14	8	-	-	-	-	-	-	-	-	-	-	-	-	988	10	11
Wetherby and Knaresbrough	-	-	-		13	10	0	-	-	-	150	0	0	4	8	2	-	-	-	448	9	8
Whitecross		2	10	2	17	1	11	-	-	-	-	-	-	13	5	5	-	-	-	382	17	0
Winston Bridge	-	-	-		94	0	0	-	-	-	94	0	0	12	14	7	-	-	-	343	12	2
Worksop to Attercliffe		3	6	6	327	9	2	-	-	-	(*p*) 200	0	0	-	-	-	-	-	-	910	15	8
Wortley, Armley, and Bramley	-	-	-		-	-	-	-	-	-	-	-	-	-	-	-	-	-	-	267	4	6
Wortley and Pudsey	-	-	-		150	0	0	-	-	-	-	-	-	-	-	-	-	-	-	286	2	3
Wyton and Flinton		3	17	0	-	-	-	-	-	-	(*q*) 108	0	0	1	10	0	64	2	3	277	12	2
York and Boroughbridge	-	-	-		-	-	-	-	-	-	-	-	-	2	14	2	-	-	-	323	5	2
York to Kexby Bridge and Grimston to Stone Dale	-	-	-		-	-	-	-	-	-	-	-	-	4	11	0	-	-	-	1,104	9	8
York to Oswaldkirk Bank	-	-	-		130	2	0	-	-	-	(*r*) 100	0	0	5	0	7	-	-	-	785	1	5
York and Scarborough	-	-	-		-	-	-	-	-	-	-	-	-	44	12	9	380	14	8	2,642	15	10
£	1,668	19	4	23,215	1	9	3,603	6	9	29,768	9	5	2,791	13	10	871	0	11	122,004	9	6

(*Continued from page 83.*)

(*a*) For debts of 230*l.*
(*b*) Including 2,270*l.* at 3 per cent.
(*c*) For debts of 240*l.* 16*s.* 6*d.*
(*f*) Including 156*l.* at 4½ per cent.
(*g*) For debts of 390*l.* 15*s.* 9*d.*
(*h*) Omitted in former returns.
(*m*) Due from Leeds and Whitehall Road.
(*n*) Large arrears, the amount not stated.
(*o*) For debts of 600*l.*

DEBTS.						ARREARS OF INCOME.					
27. Bonded or Mortgage Debt.	28. Rate of Interest per Cent.	29. Floating Debts.	30. Unpaid Interest.	31. Balance due to Treasurers on 31st Dec. 1860.	32. Total Debts.	33. Arrears of Tolls for current Year.	34. Arrears of Parish Composition for current Year.	35. Arrears of other Receipts for current Year.	36. Arrears of former Years.	37. Balance in Treasurers' Hands on 31st Dec. 1860.	38. Total Assets.
£ s. d.		£ s. d.	£ s. d.	£ s. d.	£ s. d.	£ s. d.	£ s. d.	£ s. d.	£ s. d.	£ s. d.	£ s. d.
650 0 0	4	- - -	- - -	- - -	650 0 0	- - -	- - -	- - -	- - -	0 15 2	0 15 2
10,270 0 0	5	2,921 3 8	8,650 0 0	26 17 0	21,868 0 8	—	—	—	—	—	—
8,036 0 0	5	- - -	- - -	- - -	8,036 0 0	- - -	- - -	- - -	- - -	927 5 9	927 5 9
)8,720 0 0	1¼	- - -	- - -	- - -	8,720 0 0	- - -	- - -	- - -	- - -	642 7 4	642 7 4
2,400 0 0	4½	- - -	281 15 2	- - -	2,681 15 2	- - -	- - -	- - -	- - -	178 3 4	178 3 4
4,597 1 2	2½	- - -	- - -	- - -	4,597 1 2	- - -	- - -	- - -	- - -	186 10 4	186 10 4
3,061 9 4	4	- - -	- - -	- - -	3,061 9 4	- - -	- - -	- - -	- - -	640 7 2	640 7 2
2,564 11 0	(e)none	- - -	- - -	- - -	2,564 11 0	- - -	- - -	- - -	- - -	72 4 3	72 4 3
13,469 18 8	4 & 5	- - -	12,664 5 1	- - -	26,134 3 9	- - -	- - -	- - -	- - -	332 4 3	332 4 3
2,839 0 0	5	- - -	1,135 12 0	- - -	3,974 12 0	- - -	- - -	- - -	- - -	110 11 2	110 11 2
)1,806 0 0	4	- - -	6 1 6	- - -	1,812 1 6	- - -	- - -	- - -	- - -	537 17 6	537 17 6
3,200 0 0	4½ & 5	- - -	- - -	- - -	3,200 0 0	- - -	- - -	- - -	- - -	133 9 10	133 9 10
3,240 0 0	3	- - -	- - -	370 10 11	3,610 10 11	—	—	—	—	—	—
1,176 7 6	5	- - -	- - -	- - -	1,176 7 6	- - -	- - -	- - -	- - -	119 2 3	119 2 3
5,520 19 7	2½	- - -	136 15 3	- - -	5,657 14 10	30 0 0	- - -	- - -	- - -	189 5 0	219 5 0
5,148 6 3	5	- - -	- - -	- - -	5,148 6 3	- - -	- - -	- - -	- - -	140 11 3	140 11 3
3,060 0 0	4½	- - -	927 0 0	241 9 4	4,228 9 4	—	—	—	—	—	—
3,315 0 0	4	- - -	- - -	- - -	3,315 0 0	- - -	- - -	- - -	- - -	178 14 3	178 14 3
6,850 0 0	5	- - -	(h)435 17 9	63 12 8	7,349 10 5	—	—	—	—	—	—
—	—	—	—	—	—	—	—	—	—	—	—
- - -	- - -	- - -	- - -	132 12 0	132 12 0	—	—	—	—	—	—
900 0 0	4½ & 5	- - -	- - -	100 11 2	1,000 11 2	—	—	—	—	—	—
3,000 0 0	5	20 0 0	24 5 5	- - -	3,044 5 5	- - -	- - -	- - -	- - -	159 16 1	159 16 1
4,233 6 8	4 & 4½	- - -	188 0 10	18 14 7	4,440 2 1	—	—	—	—	—	—
1,581 10 10	3	- - -	- - -	- - -	1,581 10 10	- - -	- - -	- - -	138 16 0	85 3 8	223 19 8
8,157 7 10	3	- - -	117 1 4	- - -	8,274 9 2	- - -	- - -	- - -	- - -	129 16 9	129 16 9
1,888 17 2	5	- - -	- - -	- - -	1,888 17 2	- - -	- - -	- - -	- - -	279 8 9	279 8 9
13,205 0 0	4½	- - -	- - -	- - -	13,205 0 0	- - -	- - -	- - -	421 17 0	319 4 2	741 1 2
19,062 5 6	5	- - -	5,195 17 5	- - -	24,258 2 11	- - -	- - -	- - -	- - -	1,487 18 10	1,487 18 10
2,940 0 0	5	- - -	- - -	- - -	2,940 0 0	- - -	- - -	- - -	- - -	800 14 4	800 14 4
6,001 0 0	5	- - -	70 1 9	- - -	6,071 1 9	- - -	- - -	- - -	- - -	1,558 9 3	1,558 9 3
)16,953 2 6	2	- - -	1,545 0 1	12 5 4	18,510 7 11	—	—	—	—	—	—
3,360 0 0	4½ & 5	- - -	356 11 0	- - -	3,716 11 0	- - -	- - -	- - -	(m)6,123 0 0	438 4 0	6,561 4 0
2,163 14 8	4 & 5	- - -	(n) - - -	- - -	2,163 14 8	25 12 0	- - -	- - -	- - -	44 14 3	70 6 3
9,993 4 1	4 & 5	70 2 8	211 12 3	- - -	10,274 19 0	166 16 8	- - -	- - -	- - -	341 17 4	508 14 0
4,100 0 0	5	- - -	102 0 0	- - -	4,202 0 0	69 2 0	- - -	- - -	- - -	743 2 10	812 4 10
10,232 0 0	5	- - -	275 16 0	- - -	10,507 16 0	- - -	- - -	- - -	- - -	193 18 11	193 18 11
150 0 0	4	- - -	- - -	- - -	150 0 0	- - -	- - -	- - -	- - -	62 19 2	62 19 2
140 0 0	4½	- - -	- - -	106 6 11	246 6 11	—	—	—	—	—	—
2,500 0 0	4	- - -	292 10 0	- - -	2,792 10 0	- - -	- - -	- - -	- - -	110 3 9	110 3 9
10,720 0 0	3	64 0 0	978 12 0	- - -	11,762 12 0	- - -	- - -	- - -	- - -	228 13 10	228 13 10
10,730 8 0	5	1,794 11 2	13,274 16 2	2,166 2 5	27,965 17 9	—	—	—	—	—	—
3,415 0 0	5	- - -	3,744 7 9	33 12 3	7,193 0 0	—	—	—	—	—	—
144 0 0	none	- - -	- - -	- - -	144 0 0	35 9 11	- - -	- - -	- - -	17 17 5	53 7 4
- - -	- - -	- - -	- - -	- - -	- - -	- - -	- - -	- - -	- - -	156 0 10	156 0 10
- - -	- - -	- - -	- - -	- - -	- - -	- - -	- - -	- - -	- - -	897 10 4	897 10 4
4,575 0 0	2½	- - -	71 15 0	- - -	4,646 15 0	- - -	- - -	- - -	- - -	111 12 11	111 12 11
50 0 0	3½	35 11 0	5 15 0	- - -	91 6 0	- - -	- - -	- - -	- - -	139 19 2	139 19 2
3,960 17 3	- - -	9,716 6 6	99,860 4 11	7,042 11 8	790,580 0 4	1,506 8 3	116 0 5	8 12 0	6,755 15 9	35,055 12 4	43,442 8 9

(d) For debts of 315*l.* 10*s.* 4*d.* (e) No interest payable unless a surplus after paying off 1–20th part of the debt.
(i) For a debt of 1,500*l.* (k) For debts of 400*l.* (l) Including 7,907*l.* not bearing interest.
(p) For debts of 280*l.* (q) For debts of 144*l.* (r) For debts of 160*l.*

WALES.

1. NAMES OF COUNTIES AND TRUSTS.	2. Balance in Treasurers' Hands on 1st Jan. 1860.	3. Balance due to the Treasurers on 1st Jan. 1860.	INCOME. 4. Revenue received from Tolls.	5. Parish Composition in lieu of Statute Duty.	6. Estimated Value of Statute Duty performed.	7. Revenue from Fines.	8. Revenue from Incidental Receipts.	9. Amount of Money borrowed o the Securit of the Toll
	£ s. d.	£ s. d.	£ s. d.	£ s. d.	£ s. d.	£ s. d.	£ s. d.	£ s. d.
COUNTY OF ANGLESEA.								
Beaumaris and Menai Bridge	49 11 7	- - -	259 0 0	- - -	- - -	- - -	- - -	- -
Shrewsbury and Holyhead	718 16 0	- - -	4,705 18 8	- - -	- - -	1 8 6	67 11 10	- -
£	768 7 7	- - -	4,964 18 8	- - -	- - -	1 8 6	67 11 10	- -
COUNTY OF CARNARVON.								
Carnarvonshire	1,069 2 10	- - -	3,171 8 10	- - -	- - -	- - -	198 14 5	- -
Penmachno	87 10 0	- - -	96 0 0	- - -	- - -	- - -	0 14 0	- -
Porthdinllaen and Nanthwynant	438 11 10	- - -	755 10 11	- - -	- - -	- - -	- - -	- -
Yspytty	3 3 9	- - -	19 14 10	12 0 0	- - -	- - -	- - -	- -
£	1,598 8 5	- - -	4,042 14 7	12 0 0	- - -	- - -	199 8 5	- -
COUNTY OF DENBIGH.								
Barnhill and Wrexham	60 11 7	- - -	445 0 0	- - -	- -	0 9 9	- - -	- -
Conway	349 9 0	- - -	371 17 0	- - -	- - -	- - -	15 3 1	- -
Denbigh and Pentre Voelas (*b*)	66 1 10	- - -	81 0 0	- - -	- - -	- - -	- - -	- -
Llanrwst	148 0 3	- - -	444 0 0	- - -	- - -	- - -	94 0 0	- -
Ruthin to Mold	65 16 8	- - -	561 15 4	- - -	- - -	0 16 0	13 14 4	- -
Wrexham to Denbigh through Ruthin	153 11 11	- - -	1,155 0 0	- - -	- - -	2 6 0	41 4 8	- -
Ditto, Cerrig-y-Druidion Branch	- - -	- - -	106 0 0	- - -	- - -	0 1 0	(*c*) 40 5 3	- -
Wrexham, Ruabon, and Llangollen	322 17 5	- - -	1,074 16 10	- - -	- - -	2 3 9	103 2 3	- -
£	1,166 8 8	- - -	4,239 9 2	- - -	- - -	5 16 6	307 9 7	- -
COUNTY OF FLINT.								
Chester and Northop	283 2 3	- - -	525 0 0	- - -	- - -	- - -	8 10 10	- -
Denbigh and Rhyddlan	203 16 9	- - -	437 15 1	- - -	- - -	- - -	109 18 5	- -
Flint	178 5 0	- - -	1,100 0 0	- - -	- - -	- - -	2 0 0	- -
Holywell	108 18 7	- - -	772 10 0	265 0 10	- - -	- - -	- - -	- -
Lower King's Ferry (*e*)	773 0 9	- - -	1,135 0 0	- - -	- - -	- - -	125 0 0	- -
Mold and Broughton and Branch	- - -	100 6 2	320 0 0	10 5 0	- - -	- - -	- - -	- -
Mold and Denbigh	69 18 4	- - -	681 16 8	- - -	- - -	- - -	16 8 7	- -
Mostyn	90 1 8	- - -	760 0 0	443 17 8	- - -	- - -	(*g*) 217 18 2	- -
Overton District	63 2 1	- - -	728 1 8	- - -	- - -	0 1 0	11 1 0	- -
Pontblyddyn and Llandegla	211 4 8	- - -	409 0 0	- - -	- - -	- - -	3 6 3	- -
St. Asaph	46 6 3	- - -	110 0 0	- - -	- - -	- - -	8 15 4	- -
Whitchurch and Marchwiel	128 3 0	- - -	685 11 0	- - -	- - -	- - -	25 7 11	- -
Wrexham and Mold	273 14 9	- - -	612 0 0	- - -	- - -	- - -	1 7 0	- -
£	2,429 4 1	100 6 2	8,276 14 5	719 3 6	- -	0 1 0	529 13 6	- -
COUNTY OF MERIONETH.								
Aberdovey District	60 14 9	- - -	212 4 8	- - -	- - -	0 1 0	- - -	- -
Bala District	120 19 0	- - -	738 0 0	- - -	- - -	- - -	- - -	- -
Dolgelly, Mowddy, and Towyn	146 17 8	- - -	1,162 1 8	- - -	- - -	0 15 0	2 11 0	- -
Edeirnion	108 13 8	- - -	523 0 0	- - -	- - -	0 11 6	3 0 0	- -
Festiniog, Maentwrog, and Harlech	217 3 9	- - -	602 10 10	- - -	- - -	- - -	- - -	- -
£	654 8 10	- - -	3,237 17 2	- - -	- - -	1 7 6	5 11 0	- -

(*Note.*—Traethbach Bridge and Road, no Return.)

(*a*) Including materials, &c. (*b*) No returns previously transmitted. (*c*) Including 30*l.* 10*s.* 3*d.* from Wrexham and Denbigh Trust.
(*g*) Including 200*l.* from Holywell District. (*h*) Including contract work. (*i*) Including materials.

63

WALES.

10. Total Income.	EXPENDITURE. 11. Manual Labour.	12. Team Labour and Carriage of Materials.	13. Materials for Surface Repairs.	14. Land purchased.	15. Damage done in obtaining Materials.	16. Tradesmen's Bills.	17. Salaries of Treasurer.	18. Salaries of Clerk.	19. Salaries of Surveyor.
£ s. d.	£ s. d.	£ s. d.	£ s. d.	£ s. d.	£ s. d.	£ s. d.	£ s. d.	£ s. d.	£ s. d.
259 0 0	42 3 9	15 18 0	47 5 9	- - -	- - -	3 5 5	5 0 0	- - -	10 0 0
4,774 19 0	(a)3,462 10 8	- - -	- - -	- - -	48 5 0	97 19 5	- - -	250 0 0	280 16 0
5,033 19 0	3,504 14 5	15 18 0	47 5 9	- - -	48 5 0	101 4 10	5 0 0	250 0 0	290 16 0
3,370 3 3	532 0 11	184 12 4	741 19 6	- - -	- - -	- - -	21 0 0	105 0 0	125 0 0
96 14 0	40 12 5	- - -	- - -	- - -	- - -	- - -	- - -	3 0 0	2 12 6
755 10 11	(a) 165 0 0	- - -	- - -	- - -	- - -	20 0 0	10 0 0	10 0 0	30 0 0
31 14 10	26 12 8	0 14 0	- - -	- - -	- - -	- - -	- - -	2 0 0	3 3 0
4,254 3 0	764 6 0	185 6 4	741 19 6	- - -	- - -	20 0 0	31 0 0	120 0 0	160 15 6
445 9 9	82 16 10	44 5 5	13 0 0	- - -	5 12 0	3 11 6	- - -	10 0 0	20 0 0
387 0 1	90 17 6	21 12 3	19 17 7	- - -	- - -	3 17 0	- - -	10 0 0	23 18 10
81 0 0	55 2 0	- - -	- - -	- - -	- - -	11 1 6	- - -	10 0 0	- - -
538 0 0	167 8 3	16 0 0	- - -	- - -	- - -	- - -	10 0 0	10 0 0	33 0 0
576 5 8	218 3 0	77 8 1	3 10 7	- - -	6 2 4	11 11 8	- - -	10 0 0	28 0 0
1,198 10 8	529 3 10	115 2 7	0 18 0	- - -	6 4 8	54 15 6	- - -	20 0 0	72 0 0
146 6 3	89 10 10	18 5 1	4 9 0	- - -	0 12 0	13 16 9	- - -	- - -	- - -
1,180 2 10	378 6 0	232 0 2	18 17 4	- - -	9 10 0	47 19 8	- - -	40 0 0	55 0 0
4,552 15 3	1,611 8 3	524 13 7	60 12 6	- - -	28 1 0	146 13 7	10 0 0	110 0 0	231 18 10
533 10 10	77 10 10	- - -	(d) 41 9 0	- - -	4 1 0	11 10 7	- - -	20 0 0	20 0 0
547 13 6	148 5 5	67 18 5	58 11 11	- - -	- - -	12 3 3	- - -	20 0 0	52 16 4
1,102 0 0	324 1 0	- - -	(d) 636 19 4	- - -	3 11 0	25 5 6	4 4 6	30 0 0	50 0 0
1,037 10 10	133 11 0	- - -	(d) 203 10 3	- - -	14 2 6	28 10 2	3 4 6	20 0 0	37 10 0
1,260 0 0	(f) 610 0 0	- - -	- - -	- - -	5 0 0	- - -	- - -	50 0 0	30 0 0
330 5 0	58 4 7	21 18 6	6 12 11	- - -	2 10 0	3 14 8	- - -	25 0 0	30 0 0
698 5 3	269 1 11	99 8 7	200 4 9	- - -	17 18 4	10 9 8	- - -	25 0 0	60 0 0
1,421 15 10	339 18 0	- - -	(d) 737 17 10	- - -	1 2 0	18 5 3	3 18 0	20 0 0	38 10 0
739 3 8	278 12 7	87 9 4	2 4 8	- - -	7 18 6	18 8 2	12 0 0	10 0 0	7 0 0
412 6 3	110 5 5	22 16 0	3 6 8	- - -	1 17 10	13 6 9	- - -	10 0 0	20 0 0
118 15 4	46 17 2	13 18 9	13 4 10	- - -	- - -	2 11 2	- - -	5 0 0	4 19 8
710 18 11	257 1 9	105 1 11	37 15 9	- - -	12 14 0	42 1 9	10 0 0	14 12 5	30 0 0
613 7 0	172 9 6	61 15 2	30 10 7	- - -	11 4 1	9 2 1	6 15 0	15 0 0	40 0 0
9,525 12 5	2,825 19 2	480 6 8	1,972 8 6	- - -	81 19 3	195 9 0	40 2 0	264 12 5	420 16 0
212 5 8	(h) 88 19 2	30 13 3	- - -	- - -	- - -	5 7 9	8 0 0	12 0 0	7 17 0
738 0 0	501 12 0	- - -	- - -	- - -	- - -	- - -	15 0 0	8 8 0	30 0 0
1,165 7 8	407 1 3	114 9 6	1 19 0	- - -	- - -	65 17 0	- - -	30 0 0	60 0 0
526 11 6	(i) 261 19 5	- - -	- - -	- - -	- - -	- - -	10 10 0	5 13 0	31 10 0
602 10 10	350 12 0	22 5 8	- - -	- - -	- - -	- - -	10 0 0	20 0 0	29 0 0
3,244 15 8	1,610 3 10	167 8 5	1 19 0	- - -	- - -	71 4 9	43 10 0	76 1 0	158 7 0

(Continued on page 88.)

(d) Including team labour.
(e) Including Northop Branch, and Eastham and Woodbank Road.
(f) Including contract work and expenses of working ferry.

WALES

EXPENDITURE—*continued.*

NAMES OF COUNTIES AND TRUSTS.	20. Law Charges.	21. Interest of Debt.	22. Improvements.	23. Debts paid off.	24. Incidental Expenses.	25. Estimated Value of Statute Duty performed.	26. Total Expenditure.
COUNTY OF ANGLESEY.	£ s. d.	£ s. d.	£ s. d.	£ s. d.	£ s. d.	£ s. d.	£ s.
Beaumaris and Menai Bridge	- - -	33 16 1	- - -	- - -	23 0 7	- - -	180 9
Shrewsbury and Holyhead	- - -	240 18 3	- - -	156 4 5	132 5 8	- - -	4,668 19
£	- - -	274 14 4	- - -	156 4 5	155 6 3	- - -	4,849 9
COUNTY OF CARNARVON.							
Carnarvonshire	- - -	585 11 11	- - -	(*b*)1,085 0 0	99 10 8	- - -	3,479 15
Penmachno	- - -	22 10 0	- - -	- - -	3 13 8	- - -	72 8
Porthdinllaen and Nanthwynant	- - -	114 9 10	- - -	(*d*) 419 0 0	22 19 9	- - -	791 9
Yspytty	- - -	- - -	- - -	- - -	4 16 5	- - -	37 6
£	- - -	722 11 9	- - -	1,504 0 0	131 0 6	- - -	4,380 19
COUNTY OF DENBIGH.							
Barnhill and Wrexham	3 6 8	117 1 3	36 16 0	- - -	19 11 5	- - -	356 1
Conway	- - -	129 18 6	- - -	(*g*) 400 0 0	16 15 5	- - -	716 17
Denbigh and Pentre Voelas (*h*)	- - -	- - -	- - -	- - -	3 0 2	- - -	79 3
Llanrwst	- - -	18 13 9	- - -	200 0 0	7 13 8	- - -	462 15
Ruthin to Mold	- - -	96 6 3	- - -	- - -	14 12 9	- - -	465 14
Wrexham to Denbigh through Ruthin	- - -	256 0 9	- - -	- - -	(*l*) 54 11 8	- - -	1,108 17
Ditto, Cerrig-y-Druidion Branch	- - -	19 7 7	- - -	- - -	0 5 0	- - -	146 6
Wrexham, Ruabon, and Llangollen	4 17 6	151 4 3	- - -	- - -	18 7 0	- - -	956 1 1
£	8 4 2	788 12 4	36 16 0	600 0 0	134 17 1	- - -	4,291 17
COUNTY OF FLINT.							
Chester and Northop	1 14 4	192 11 0	- - -	(*m*)158 0 0	14 16 6	- - -	541 13
Denbigh and Rhyddllan	23 15 2	12 14 6	40 0 0	140 0 0	10 0 11	- - -	586 5 1
Flint	2 4 3	159 13 8	122 9 8	- - -	(*n*) 210 13 2	- - -	1,569 2
Holywell	20 11 7	222 15 1	52 16 2	(*p*) 325 0 0	(*q*) 133 8 4	- - -	1,194 19
Lower King's Ferry (*r*)	582 7 7	146 16 0	13 17 5	- - -	6 17 4	- - -	1,444 18
Mold and Broughton and Branch	- - -	41 5 2	19 7 0	- - -	14 14 3	- - -	223 7
Mold and Denbigh	- - -	19 5 0	- - -	- - -	35 12 9	- - -	737 1
Mostyn	22 4 7	271 10 3	68 6 1	- - -	36 19 1	- - -	1,558 11
Overton District	- - -	101 3 10	- - -	- - -	15 7 11	- - -	540 5
Pontblyddyn and Llandegla	41 12 8	78 14 6	- - -	200 0 0	15 13 8	- - -	517 13
St. Asaph	- - -	41 11 8	- - -	- - -	5 19 7	- - -	134 2 10
Whitchurch and Marchwiel	- - -	128 12 7	- - -	- - -	1 2 6	- - -	639 2 8
Wrexham and Mold	2 17 2	139 6 5	- - -	224 0 0	20 13 0	- - -	733 13
£	697 7 4	1,555 19 8	316 16 4	1,047 0 0	521 19 0	- - -	10,420 15
COUNTY OF MERIONETH.							
Aberdovey District	- - -	33 6 8	- - -	- - -	9 16 11	- - -	196 0
Bala District	- - -	75 8 6	120 0 0	- - -	18 19 9	- - -	769 8
Dolgelly, Mowddy, and Towyn	- - -	271 4 11	- - -	(*v*) 147 0 0	46 16 4	- - -	1,144 8
Edeirnion	- - -	85 18 4	- - -	99 17 6	31 16 8	- - -	527 4 11
Festiniog, Maentwrog, and Harlech	- - -	119 3 7	47 0 0	- - -	43 14 1	- - -	641 15
£	- - -	585 2 0	167 0 0	246 17 6	151 3 9	- - -	3,278 17

(*Note.*—Traethbach Bridge and Road, no Return.)

(Continued from page 87.)

(*a*) Including 495*l.* 14*s.* 11*d.* at 4 per cent. (*b*) For debts of 1,550*l.* (*c*) Including 830*l.* at interest according to income.
(*g*) For debts of 560*l.* (*h*) No returns previously transmitted. (*i*) No interest been paid upon 2,270*l.*
(*n*) Including 158*l.* 18*s.* 2*d.* loss by the bankruptcy of late treasurer. (*o*) Due from Holywell District, including interest.
(*r*) Including Northop Branch, and Eastham and Woodbank Road. (*s*) Including 27,515*l.* 9*s.* 7*d.* at 1*d.* per cent., reduced by new Act.

WALES.

DEBTS.						ARREARS OF INCOME.					
27. Bonded or Mortgage Debts.	28. Rate of Interest per cent.	29. Floating Debts.	30. Unpaid Interest.	31. Balance due to Treasurers on 31st Dec. 1860.	32. Total Debts.	33. Arrears of Tolls for current Year.	34. Arrears of Parish Composition for current Year.	35. Arrears of other Receipts for current Year.	36. Arrears of former Years.	37. Balance in Treasurers' Hands on 31st Dec. 1860.	38 Total Assets.
£ s. d.		£ s. d.	£ s. d.	£ s. d.	£ s. d.	£ s. d.	£ s. d.	£ s. d.	£ s. d.	£ s. d.	£ s. d.
700 0 0	5	100 0 0	- - -	- -	800 0 0	- -	- -	- -	- -	128 2 0	128 2 0
4,656 19 11	5	- - -	1,269 17 3	- -	5,926 17 2	21 4 5	- -	- -	191 2 0	824 15 7	1,037 2 0
5,356 19 11	- -	100 0 0	1,269 17 3	- -	6,726 17 2	21 4 5	- -	- -	191 2 0	952 17 7	1,165 4 0
14,208 10 0	4	- - -	- - -	- -	14,208 10 0	- -	- -	- -	5 0 0	959 10 9	964 10 9
1,280 0 0	5	- - -	- - -	- -	1,280 0 0	- -	- -	- -	- -	111 15 5	111 15 5
5,757 11 9	2	- - -	108 19 11	- -	5,866 11 8	- -	- -	- -	- -	402 13 2	402 13 2
1,188 7 6	(f)	- - -	- - -	2 7 6	1,190 15 0	—	—	—	—	—	—
23,434 9 3	- -	- - -	108 19 11	2 7 6	22,545 16 8	- -	- -	- -	5 0 0	1,473 19 4	1,478 19 4
2,621 11 2	5	- - -	19 5 1	- -	2,640 16 3	- -	- -	- -	- -	150 0 3	150 0 3
2,090 0 0	5	- - -	- - -	- -	2,090 0 0	- -	- -	6 15 0	- -	19 12 0	26 7 0
3,770 0 0	5	- - -	(k) - -	- -	3,770 0 0	- -	- -	- -	- -	67 18 2	67 18 2
345 18 4	5	- - -	- - -	- -	345 18 4	- -	- -	- -	- -	223 4 7	223 4 7
2,311 2 11	5	- - -	90 9 6	- -	2,401 12 5	- -	- -	- -	- -	176 7 8	176 7 8
3,456 11 7	5	- - -	218 13 6	- -	3,675 5 1	- -	- -	- -	- -	243 5 7	243 5 7
200 0 0	5	- - -	- - -	- -	200 0 0	—	—	—	—	—	—
3,016 16 6	5	- - -	- - -	- -	3,016 16 6	8 4 0	- -	- -	- -	546 18 4	555 2 4
18,812 0 6	- -	- - -	328 8 1	- -	18,140 8 7	8 4 0	- -	6 15 0	- -	1,427 6 7	1,442 5 7
5,097 3 9	3	- - -	33 17 5	- -	5,131 1 2	- -	- -	- -	- -	274 19 10	274 19 10
60 0 0	5	- - -	- - -	- -	60 0 0	- -	- -	- -	- -	165 4 4	165 4 4
3,561 0 0	4½	- - -	- - -	288 17 1	3,849 17 1	- -	- -	- -	(o) 2,630 13 10	- - -	2,630 13 10
7,202 4 10	4¾ & 5	- - -	876 9 0	48 10 2	7,127 4 0	—	—	—	—	—	—
30,415 9 7	5	220 0 0	(t) - -	- -	30,635 9 7	- -	- -	125 0 0	101 11 8	588 2 5	814 14 1
2,044 0 0	4	- - -	37 5 3	- -	2,081 5 3	- -	- -	- -	- -	6 11 9	6 11 9
500 0 0	4	- - -	- - -	- -	500 0 0	- -	- -	- -	- -	31 2 7	31 2 7
6,149 10 10	4½	- - -	- - -	46 13 7	6,196 4 5	- -	- -	- -	(u) 400 0 0	- - -	400 0 0
2,100 0 0	5	- - -	- - -	- -	2,100 0 0	61 5 0	- -	40 0 0	- -	262 0 9	363 5 9
2,600 0 0	3	- - -	- - -	- -	2,600 0 0	- -	- -	8 0 0	- -	105 17 5	113 17 5
980 0 0	5	- - -	64 0 0	- -	1,044 0 0	20 0 0	- -	- -	- -	30 18 9	50 18 9
3,475 0 0	4	- - -	- - -	- -	3,475 0 0	- -	- -	- -	- -	199 19 3	199 19 3
2,594 0 0	5	- - -	127 13 6	- -	2,721 13 6	- -	- -	- -	- -	153 8 9	153 8 9
67,778 9 0	- -	220 0 0	1,139 5 2	384 0 10	67,521 15 0	81 5 0	- -	173 0 0	3,132 5 6	1,818 5 10	5,204 16 4
666 13 6	5	- - -	- - -	- -	666 13 6	- -	- -	- -	- -	76 19 8	76 19 8
2,275 0 0	3½	- - -	- - -	- -	2,275 0 0	- -	- -	- -	- -	89 10 9	89 10 9
7,399 10 6	3½	17 7 11	(x) 313 19 0	- -	7,730 17 5	- -	- -	- -	- -	167 17 4	167 17 4
2,437 0 0	3½	- - -	- - -	- -	2,437 0 0	- -	- -	- -	- -	108 0 3	108 0 3
3,496 0 0	3½	- - -	205 3 7	- -	3,701 3 7	- -	- -	- -	- -	177 19 3	177 19 3
16,274 4 0	- -	17 7 11	519 2 7	- -	16,810 14 6	- -	- -	- -	- -	620 7 3	620 7 3

(d) For debts of 550*l.* (e) Including 1,065*l.* at 2½ per cent. (f) According to income, but not paid for many years.
(k) Large arrears. (l) Including 30*l.* 10*s.* 3*d.* to Branch road. (m) For debts of 200*l.*
(p) Including 200*l.* to Mostyn Trust. (q) Including 101*l.* 12*s.* 2*d.* lost by the bankruptcy of late treasurer.
(t) Extinguished by new Act. (u) Due from Holywell District.
(v) For debts of 115*l.* (x) A portion unclaimed.

1. NAMES OF COUNTIES AND TRUSTS.	2. Balance in Treasurers' Hands on 1st Jan. 1860.	3. Balance due to the Treasurers on 1st Jan. 1860.	INCOME. 4. Revenue received from Tolls.	5. Parish Composition in lieu of Statute Duty.	6. Estimated Value of Statute Duty performed.	7. Revenue from Fines.	8. Revenue from Incidental Receipts.	9. Amount of Money borrowed the Security of the To
COUNTY OF MONTGOMERY.	£ s. d.	£ s. d.	£ s. d.	£ s. d.	£ s. d.	£ s. d.	£ s. d.	£ s.
Montgomery, Second District	326 10 7	- - -	1,264 10 0	- - -	- - -	- -	54 5 0	- -
Montgomeryshire, First District:								
Abermule by Glanmule, &c.	85 13 11	- - -	132 16 0	42 10 0	- - -	- -	1 7 8	- -
Abermule to Llandyssil and Goitre Road	12 2 10	- - -	33 4 0	- - -	- - -	- -	- - -	- -
Berriew to the Addfa	- - -	13 0 1	147 0 0	21 10 0	- - -	- -	0 15 4	- -
Efelfach to Tregynon	- - -	4 1 4	31 0 0	- - -	- - -	- -	- - -	- -
Highgate to Aberbechan	60 8 9	- - -	38 0 0	- - -	- - -	- -	200 0 0	- -
Llangerrig to Tynycoed	- - -	- - -	- - -	- - -	- - -	- -	(a) 53 12 9	- -
Llanidloes to Steddfagerrig and Tylwch	123 14 11	- - -	440 11 8	- - -	- - -	- -	22 10 9	- -
Llanidloes to Weeg, Caersws, &c.	142 9 6	- - -	157 6 8	5 0 0	- - -	- -	0 16 8	- -
Montgomery to Garthmill	565 0 7	- - -	286 3 4	- - -	- - -	- -	14 13 10	- -
Newtown and Caersws to Pont-dolgoch	56 19 10	- - -	98 15 6	3 0 0	- - -	- -	- - -	- -
Newtown to Camnant Bridge	326 19 8	- - -	250 0 0	40 0 0	- - -	- -	1 5 0	- -
Newtown and Kerry to the Blue Bell	- - -	6 17 8	204 10 4	34 5 0	- - -	- -	10 19 8	- -
Newtown to Llanidloes	615 6 11	- - -	391 11 11	- - -	- - -	- -	40 17 11	- -
Newtown to New Mills Bridge	104 1 5	- - -	95 13 4	6 0 0	- - -	- -	6 13 11	- -
Newtown to Talurddig	203 13 11	- - -	292 14 3	67 10 0	- - -	- -	16 2 4	- -
Rhiew Bridge to Newtown	28 11 9	- - -	410 13 4	- - -	- - -	- -	31 4 11	-
Montgomeryshire, Second District	1,336 1 6	- - -	2,549 17 9	70 15 0	- - -	- -	125 10 6	- -
Montgomeryshire, Third District	757 8 8	- - -	1,937 1 11	- - -	- - -	- -	119 7 1	- -
Ditto, Blackwaters and Rednall Branch	27 18 8	- - -	150 15 0	- - -	- - -	- -	2 0 0	- -
Montgomeryshire, Fourth District	- - -	9 11 5	1,139 4 0	- - -	- - -	- -	20 0 0	- -
£	4,773 3 5	33 10 6	10,051 9 0	290 10 0	- - -	- -	722 3 4	- -
SOUTH WALES.								
Breconshire, consolidated	375 19 11	- - -	3,636 7 11	2,191 17 8	- - -	1 16 0	320 10 0	- -
Cardiganshire, consolidated	374 8 5	- - -	2,519 13 5	320 2 9	- - -	- -	147 0 0	- -
Carmarthenshire, consolidated	187 19 10	- - -	7,332 1 9	2,047 13 9	- - -	10 1 9	280 4 6	- -
Glamorganshire, consolidated	585 2 2	- - -	10,894 12 4	3,661 7 4	- - -	11 12 10	508 5 9	- -
Pembrokeshire, consolidated	372 4 5	- - -	2,253 0 0	106 5 7	- - -	8 9 8	57 0 0	- -
Radnorshire, consolidated	969 3 10	- - -	1,786 10 3	791 3 4	623 7 1	5 17 6	70 18 6	- -
£	2,864 18 7	- - -	28,422 5 8	9,118 10 5	623 7 1	37 17 9	1,383 18 9	- -

(a) From other roads.

10. Total Income.	EXPENDITURE. 11. Manual Labour.	12. Team Labour and Carriage of Materials.	13. Materials for Surface Repairs.	14. Land purchased.	15. Damage done in obtaining Materials.	16. Tradesmen's Bills.	17. Salaries of Treasurer.	18. Salaries of Clerk.	19. Salaries of Surveyor.
£ s. d.	£ s. d.	£ s. d.	£ s. d.	£ s. d.	£ s. d.	£ s. d	£ s. d.	£ s. d.	£ s. d.
1,318 15 0	460 19 3	140 3 7	179 11 0	- - -	- - -	10 3 11	- - -	38 12 0	50 0 0
176 13 8	48 11 4	7 1 0	55 6 9	- - -	- - -	1 6 6	1 2 2	0 16 0	4 8 8
33 4 0	18 9 10	- - -	13 8 6	- - -	- - -	0 1 2	0 5 6	0 4 0	1 2 0
169 5 0	86 17 11	4 13 0	49 0 7	- - -	1 10 6	0 8 4	1 4 6	0 18 0	4 18 0
31 0 0	28 8 11	- - -	- - -	- - -	- - -	0 1 0	0 5 2	0 4 0	1 0 8
238 0 0	23 4 7	- - -	- - -	- - -	- - -	0 1 3	0 6 2	0 5 0	1 4 8
53 12 9	24 13 9	1 5 10	27 9 8	- - -	- - -	0 3 6	- - -	- - -	- - -
463 2 5	173 10 11	5 4 2	104 1 10	- - -	3 10 0	2 17 5	3 10 8	2 13 0	14 2 8
163 3 4	79 9 8	1 17 6	57 2 2	- - -	1 5 0	1 8 10	1 6 2	1 0 0	5 4 8
300 17 2	55 2 10	12 6 6	45 12 2	- - -	- - -	1 11 6	2 7 8	1 18 0	9 10 8
101 15 6	23 14 10	2 10 0	44 19 8	- - -	- - -	2 2 9	0 16 8	0 8 0	3 6 8
291 5 0	94 11 7	5 4 6	53 19 6	- - -	- - -	2 9 9	2 1 8	1 14 0	8 6 8
249 15 0	84 2 1	14 9 8	46 8 7	- - -	- - -	7 12 1	1 14 0	1 2 0	6 16 0
432 9 10	252 5 9	19 0 0	183 15 0	- - -	3 1 0	2 1 0	3 3 6	4 4 0	12 14 0
108 7 3	34 11 0	4 0 0	0 12 0	- - -	- - -	1 3 2	0 16 0	0 13 0	3 4 0
376 6 7	160 5 10	1 0 0	86 0 6	10 0 0	- - -	57 16 7	2 11 10	2 6 0	10 7 4
441 18 3	170 2 7	41 8 10	91 18 9	- - -	3 15 6	6 16 10	3 8 4	2 15 0	13 13 4
2,746 3 3	713 5 11	137 6 4	322 15 9	- - -	- - -	7 14 7	- - -	42 0 0	100 0 0
2,056 9 0	573 4 7	42 8 7	531 18 10	- - -	1 10 9	51 5 1	24 0 0	26 0 0	123 1 8
152 15 0	55 12 10	6 16 6	8 17 6	- - -	5 10 0	44 1 4	- - -	10 0 0	15 0 0
1,159 4 0	293 6 8	127 6 8	(b) 132 6 8	- - -	3 13 6	17 2 6	15 0 0	30 0 0	39 0 0
11,064 2 4	3,454 12 8	574 2	2,035 5 5	10 0 0	23 16 3	218 9 1	64 0 0	167 12 0	427 1 8
6,150 11 7	1,063 1 6	- - -	2,323 0 0	- - -	- - -	39 15 5	5 9 8	80 0 0	169 19 1
2,986 16 2	844 9 6	- - -	1,156 4 1	- - -	- - -	37 5 8	12 10 0	100 0 0	200 0 0
9,670 1 9	1,815 15 8	- - -	3,484 9 7	- - -	4 15 0	37 19 4	- - -	181 10 0	396 10 0
15,075 18 3	3,096 2 5	- - -	5,340 3 9	- - -	- - -	338 19 1	29 10 5	235 0 0	431 8 2
2,424 15 3	437 15 5	- - -	1,042 8 5	- - -	- - -	62 2 7	- - -	70 0 0	123 11 1
3,277 16 8	786 16 4	- - -	993 5 9	- - -	9 5 1	23 0 1	- - -	40 0 0	135 0 0
39,585 19 8	8,044 0 10	- - -	14,339 11 7	- - -	14 0 1	539 2 2	47 10 1	706 10 0	1,455 18 4

(Continued on page 92.)

(b) Contract work.

(Continued from page 91.)

NAMES OF COUNTIES AND TRUSTS.	EXPENDITURE—*continued.*					
	20. Law Charges.	21. Interest of Debt.	22. Improvements.	23. Debts paid off.	24. Incidental Expenses.	25. Estimated Value of Statute Duty performed.	26. Total Expenditure.
COUNTY OF MONTGOMERY.	£ s. d.	£ s. d.	£ s. d.	£ s. d.	£ s. d.	£ s. d.	£ s. d.
Montgomery, Second District	122 12 0	179 16 0	- - -	(a) 70 0 0	36 17 0	- - -	1,288 14 9
Montgomeryshire, First District:—							
Abermule by Glanmule, &c.	0 5 0	60 14 4	- - -	- - -	5 7 0	- - -	184 18 9
Abermule to Llandyssil and Goitre Road	0 10 0	- - -	- - -	- - -	1 13 6	- - -	35 14 6
Berriew to the Addfa	- - -	69 5 11	- - -	- - -	3 18 8	- - -	222 15 5
Efelfach to Tregynon	- - -	- - -	- - -	- - -	0 16 8	- - -	30 16 5
Highgate to Aberbechan	0 15 0	- - -	200 0 0	- - -	6 0 3	- - -	231 16 11
Llangerrig to Tynycoed	- - -	- - -	- - -	- - -	- - -	- - -	53 12 9
Llanidloes to Steddfagerrig and Tylwch	- - -	99 9 4	- - -	- - -	14 11 1	- - -	423 11 1
Llanidloes to Weeg, Caersws, &c.	- - -	29 7 11	- - -	- - -	4 11 1	- - -	182 13 0
Montgomery to Garthmill	- - -	29 1 2	- - -	500 0 0	8 15 1	- - -	666 5 7
Newtown and Caersws to Pontdolgoch	- - -	- - -	- - -	- - -	2 8 2	- - -	80 6 9
Newtown to Camnant Bridge	- - -	- - -	- - -	- - -	15 16 11	- - -	184 4 7
Newtown and Kerry to the Blue Bell	- - -	111 9 3	13 14 0	- - -	7 8 11	- - -	294 16 7
Newtown to Llanidloes	- - -	82 0 7	- - -	- - -	12 10 3	- - -	574 15 1
Newtown to New Mills Bridge	- - -	162 7 10	- - -	- - -	2 12 10	- - -	209 19 10
Newtown to Talurddig	- - -	170 6 3	- - -	- - -	8 15 2	- - -	509 9 6
Rhiew Bridge to Newtown	- - -	35 1 3	- - -	- - -	11 5 3	- - -	380 5 8
Montgomeryshire, Second District	90 19 4	769 3 11	33 12 10	(b) 114 13 4	21 19 6	- - -	2,353 11 6
Montgomeryshire, Third District	- - -	531 16 3	- - -	(e) 170 0 0	43 6 1	- - -	2,118 11 10
Ditto, Blackwaters and Rednall Branch	- - -	29 9 0	- - -	- - -	15 0 0	- - -	190 7 2
Montgomeryshire, Fourth District	- - -	313 18 7	- - -	- - -	38 8 9	- - -	1,010 3 4
£	215 1 4	2,673 7 7	247 6 10	854 13 4	262 2 2	- - -	11,227 11 0
SOUTH WALES.							
Breconshire, consolidated	26 12 5	945 7 0	105 15 3	1,337 15 6	63 11 4	- - -	6,160 7 2
Cardiganshire, consolidated	- - -	270 6 8	23 5 11	412 10 2	95 11 4	- - -	3,152 3 4
Carmarthenshire, consolidated	- - -	1,276 18 9	18 4 5	1,972 19 5	313 6 10	- - -	9,501 19 0
Glamorganshire, consolidated	9 13 0	1,452 7 10	758 16 5	2,208 19 6	848 15 5	- - -	14,749 16 0
Pembrokeshire, consolidated	6 0 0	323 7 5	- - -	493 1 3	107 12 11	- - -	2,665 19 1
Radnorshire, consolidated	- - -	312 8 9	- - -	478 14 7	186 3 9	623 7 1	3,588 1 5
£	42 5 5	4,580 16 5	906 2 0	6,904 0 5	1,615 1 7	623 7 1	39,818 6 0

(a) For a debt of 100*l.*
(b) Towards purchase of securities.
(e) For debts of 200*l.*
(f) Reduced by Provisional Order.

DEBTS.						ARREARS OF INCOME.					
27. Bonded or Mortgage Debts.	28. Rate of Interest per cent.	29. Floating Debts.	30. Unpaid Interest.	31. Balance due to Treasurers on 31st Dec. 1860.	32. Total Debts.	33. Arrears of Tolls for current Year.	34. Arrears of Parish Composition for current Year.	35. Arrears of other Receipts for current Year.	36. Arrears of former Years.	37. Balance in Treasurers' Hands on 31st Dec. 1860.	38. Total Assets.
£ s. d.		£ s. d.	£ s. d.	£ s. d.	£ s. d.	£ s. d.	£ s. d.	£ s. d.	£ s. d.	£ s. d.	£ s. d.
5,344 0 0	3	- -	99 9 5	- -	5,443 9 5	- -	- -	- -	-	356 10 10	356 10 10
1,397 5 0	5	- -	196 15 11	- -	1,594 0 11	- -	55 10 0	- -	-	77 8 10	132 18 10
554 1 0	5	- -	230 7 11	- -	784 8 11	- -	27 10 0	- -	-	9 12 4	37 2 4
1,532 0 0	5	- -	10 6 1	66 10 2	1,608 16 3	- -	86 0 0	- -	-	- - -	86 0 0
- - -	- -	- -	- - -	3 17 9	3 17 9	—	—	—	—	—	—
- - -	- -	- -	- - -	- -	- - -	- -	12 10 0	- -	-	66 11 10	79 1 10
—	—	—	—	—	—	—	—	—	—	—	—
1,795 0 0	5	- -	- - -	- -	1,795 0 0	- -	- -	- -	-	163 6 3	163 6 3
220 0 0	5	- -	- - -	- -	220 0 0	- -	- -	- -	-	122 19 10	122 19 10
200 0 0	5	- -	- - -	- -	200 0 0	- -	- -	- -	-	199 12 2	199 12 2
630 0 0	5	- -	553 16 0	- -	1,183 16 0	- -	- -	- -	-	78 8 7	78 8 7
5,676 0 0	5	- -	8,549 0 0	- -	14,225 0 0	- -	61 10 0	- -	-	434 0 1	495 10 1
2,407 7 8	5	- -	417 17 4	51 19 3	2,877 4 3	- -	143 5 0	- -	-	- - -	143 5 0
1,933 0 0	5	- -	29 4 1	- -	1,962 4 1	- -	- -	- -	-	473 1 8	473 1 8
1,458 0 0	5	- -	194 1 6	- -	1,652 1 6	- -	48 10 0	- -	-	2 8 10	50 18 10
3,617 0 0	5	- -	306 6 10	- -	3,923 6 10	- -	103 10 0	- -	-	70 11 0	174 1 0
800 0 0	5	- -	4 19 0	- -	804 19 0	- -	- -	- -	-	90 4 4	90 4 4
(c)25,434 0 0	4	- -	1,131 9 6	- -	26,565 9 6	83 1 2	- -	112 10 0	(d)395 9 1	1,728 13 3	2,319 13 6
11,062 0 0	(f)4	- -	251 10 0	- -	11,313 10 0	- -	- -	- -	-	695 5 10	695 5 10
676 16 0	5	39 9 1	4 7 0	9 13 6	730 5 7	- -	- -	5 0 0	-	- - -	5 0 0
6,519 10 0	5	- -	46 10 0	- -	6,566 0 0	112 1 8	- -	- -	-	139 9 3	251 10 11
71,255 19 8	- -	39 9 1	12,026 0 7	132 0 8	83,453 10 0	195 2 10	538 5 0	117 10 0	395 9 1	4,708 4 11	5,954 11 10
(g)26,474 4 11	3¼	- -	- - -	- -	26,474 4 11	- -	- -	- -	-	366 4 4	366 4 4
8,008 3 4	3¼	- -	- - -	- -	8,008 3 4	- -	- -	- -	-	209 1 3	209 1 3
37,806 15 2	3¼	- -	- - -	- -	37,806 15 2	- -	- -	- -	-	356 2 7	356 2 7
43,027 15 4	3¼	- -	- - -	- -	43,027 15 4	647 15 6	- -	- -	281 11 0	911 4 5	1,840 10 11
9,579 4 9	3¼	- -	- - -	- -	9,579 4 9	- -	- -	- -	-	131 0 7	131 0 7
9,253 7 0	3¼	- -	- - -	- -	9,253 7 0	- -	- -	- -	-	658 19 1	658 19 1
134,149 10 6	- -	- -	- - -	- -	134,149 10 6	647 15 6	- -	- -	281 11 0	2,632 12 3	3,561 18 9

(c) 2,958*l.* of this debt has been bought up by the Trust; also including 2,000*l.* borrowed upon a new road. (*d*) Including 339*l.* 8*s.* 2*d.* invested in consols.
(*g*) Including 1,200*l.* for which an annuity of 91*l.* 4*s.* 10*d.* is payable until 1873.

LONDON:
Printed by George E. Eyre and William Spottiswoode,
Printers to the Queen's most Excellent Majesty.
For Her Majesty's Stationery Office.

CHARITABLE DONATIONS AND BEQUESTS (IRELAND).

RETURN to an Order of the Honourable The House of Commons, dated 2 March 1863;—*for*,

A RETURN "of Number of Persons in the Employment of the Commissioners of Charitable Donations and Bequests in *Ireland*, with the Nature of their Offices, and the Salaries payable to each."

There is one Protestant and one Roman Catholic Secretary, at a salary of 400*l.* a year each. One Accountant, at an annual salary of 300*l.*, and one Office Keeper, at an annual salary of 50*l.* These officers are all appointed by the Lord Lieutenant, and their salaries are fixed by the Lords Commissioners of Her Majesty's Treasury, under the 7th Section of the 7 & 8 Vict. c. 97; but we are not aware whether, they are to be considered as being in the "employment" of "the Commissioners of Charitable Donations and Bequests for Ireland," within the meaning of the Order of the House of Commons.

There is also a person employed by the Commissioners as a Scrivener, at a weekly salary of 1*l.* 5*s.*, or 65*l.* per annum, and his salary is paid out of the money allowed for the incidental expenses of the office.

Total Number of Persons employed in the Department - - - -	5
Total Amount of Annual Salaries - - - - -	£. 1,250

H. Macdonnell,
Wm. Gernon, } Secretaries.

Office of the Commissioners of Charitable Donations and Bequests for Ireland,
Dublin, 6 March 1863.

CHARITABLE DONATIONS AND BEQUESTS (IRELAND).

RETURN of the Number of Persons in the Employment of the Commissioners of Charitable Donations and Bequests in Ireland, with the Nature of their Offices, and the Salaries payable to each.

(*Mr. Hassard.*)

Ordered, by The House of Commons, *to be Printed,*
16 *March* 1863.

COUNTY SURVEYORS (IRELAND).

RETURN to an Order of the Honourable The House of Commons, dated 23 March 1863;—*for*,

RETURN "showing the Names of the COUNTY SURVEYORS in each County in *Ireland*, and their ASSISTANTS, with their respective SALARIES, stating the Lowest and Highest, for the Seven Years previous to the Act 24 & 25 Vict. c. 43:"

"STATEMENT of the COUNTY SURVEYORS and ASSISTANTS whose SALARIES have been Advanced by GRAND JURIES, pursuant to the Act 24 & 25 Vict., and the Amount so Advanced in each County:"

"And, RETURN of the Names of each County, if any, where the GRAND JURIES required their COUNTY SURVEYORS or ASSISTANTS not to engage in Private Practice."

(*Mr. Sullivan.*)

Ordered, by The House of Commons, *to be Printed*,
18 *May* 1863.

SCHEDULE.

	Page.
Antrim County	3
Armagh County	3
Carlow County	4
Carrickfergus County Town	4
Cavan County	5
Clare County	5
Cork County	6
Donegal County	7
Down County	7
Dublin County	8
Fermanagh County	9
Galway County	9
Galway County Town	10
Kerry County	10
Kildare County	10
Kilkenny County	11
Kilkenny City	11
King's County	11
Leitrim County	12
Limerick County	12
Limerick City	12
Londonderry County	13
Longford County	13
Louth County	14
Mayo County	14
Meath County	14
Monaghan County	15
Queen's County	16
Roscommon County	16
Sligo County	16
Tipperary County	17
Tyrone County	17
Waterford County	18
Westmeath County	19
Wexford County	19
Wicklow County	19

RETURN showing the Names of the COUNTY SURVEYORS in each County in *Ireland*, and their ASSISTANTS, with their respective SALARIES, stating the Lowest and Highest, for the Seven Years previous to the Act 24 & 25 Vict. c. 43: — STATEMENT of the COUNTY SURVEYORS and ASSISTANTS whose SALARIES have been advanced by GRAND JURIES, pursuant to the Act 24 & 25 Vict., and the Amount so advanced in each County:—And, RETURN of the Names of each County, if any, where the GRAND JURIES required their COUNTY SURVEYORS or ASSISTANTS not to engage in Private Practice.

COUNTY OF ANTRIM.

RETURN showing the Names of the COUNTY SURVEYORS and their ASSISTANTS, with their respective SALARIES, for the Seven Years previous to the Act 24 & 25 Vict. c. 43; also, Statement of the COUNTY SURVEYORS and ASSISTANTS whose SALARIES have been advanced by GRAND JURIES, pursuant to the Act 24 & 25 Vict.

Names of County Surveyors and Assistants.	OBSERVATIONS.
COUNTY SURVEYORS:	
Charles Lanyon - - - -	Paid 300 *l.* per annum, seven years previous to passing of 24 & 25 Vict.
Alexander Yate - - - -	Advanced to 600 *l.* a year, since passing of 24 & 25 Vict.
ASSISTANTS:	
James M'Kennon. Hugh Hamill. Hugh Rodgers. Daniel Hannah. John Giffen.	Twelve Assistants in each year, for seven years, at 50 *l.* per annum, previous to 24 & 25 Vict.
Andrew Patterson. James M'Neill. David Logan. Edward Magee. David Kyle. Samuel Smith. James Corry. Henry Johnston. Archibald Jamison. John English. Robert Irving. John Patton.	Ten Assistants at advanced annual salary of 75 *l.*, under 24 & 25 Vict.

Note.—No condition made as to engaging in private practice, either as to County Surveyor or Assistants.

John Coates, Secretary.

3 April 1863.

COUNTY OF ARMAGH.

County Surveyor, Henry Davidson, Esq.; present annual salary, 400 *l.*; raised last assizes from 300 *l.* per annum.

Four Assistant Surveyors, at 50 *l.* per annum each; viz., John O'Callaghan, John Anderson, James Mahon, and William Stevenson. No change has been made in their salaries for the last seven years.

1 April 1863. *J. G. Winder*, Secretary.

COUNTY OF CARLOW.

RETURN of the Names of the COUNTY SURVEYORS and their ASSISTANTS, with their respective SALARIES, stating the Lowest and Highest, for Seven Years previous to the Act 24 & 25 Vict. c. 43.

YEARS.	Name of County Surveyor.	Annual Salary of County Surveyor.	Name of County Surveyor's Assistant, No. 1.	Annual Salary of Assistant, No. 1.	Name of County Surveyor's Assistant, No. 2.	Annual Salary of Assistant, No. 2.
		£.		£.		£.
1855 -	Peter Burtchaell -	300	William Hade -	40	William Macutchen	35
1856 -	Ditto - -	300	Ditto - -	40	Ditto - -	35
1857 -	Ditto - -	300	Ditto - -	40	Ditto - -	35
1858 -	Ditto - -	300	Ditto - -	50	Ditto - -	40
1859 -	Ditto - -	300	Ditto - -	50	Ditto - -	40
1860 -	Ditto - -	300	Ditto - -	50	Ditto - -	40
1861 -	John Bower -	300	Ditto - -	50	Ditto - -	50

STATEMENT of the COUNTY SURVEYORS and ASSISTANTS whose SALARIES have been advanced by the GRAND JURY, pursuant to the Act 24 & 25 Vict. c. 43.

Name of County Surveyor.	Annual Salary of County Surveyor.	Name of Assistant.	Annual Salary of Assistant.	Observations.
	£.		£.	
John Bower - -	400	William Hade -	70	The Grand Jury of the County of Carlow have not required the County Surveyor or his Assistant to give up private practice.

James Butler, Secretary.

COUNTY OF THE TOWN OF CARRICKFERGUS.

County Surveyor, Alexander Tate, Esq.; present salary, 45 *l.* per annum.
Assistant, James M'Neill, Esq.; present salary, 20 *l.* per annum.
Advance to County Surveyor, pursuant to 24 & 25 Vict., 15 *l.* per annum.
No advance to Assistant.

John Larmour, Secretary.

11 April 1863.

631

COUNTY OF CAVAN.

Frederick Gahan, Esq., County Surveyor; salary 300 *l.*

James Hopewell, First Assistant; salary 50 *l.*

James M'Kenny, Second Assistant; salary 50 *l.*

John Doherty, Third Assistant; salary 50 *l.*

These salaries have remained unchanged for many years, until the recent Spring Assizes, when it was ordered that the Assistants should for the future be increased to 60 *l.*, and the salary of the County Surveyor to remain unchanged.

There is no restriction in this county against these officers engaging in private practice.

John G. Tatlow, Secretary.

COUNTY OF CLARE.

RETURN showing the Names of the COUNTY SURVEYOR and his ASSISTANTS, with their respective SALARIES, for the Seven Years previous to the 24 & 25 Vict. c. 63; together with a Statement of the Amount advanced to their Salaries pursuant to said Act.

NAME.	RANK.	Salary for Seven Years previous to 24 & 25 Vict. c. 63.	REMARKS.
		£. s. d.	
A. C. Adair - - -	County Surveyor -	300 - -	No advance given to County Surveyor.
John Mahon - -	Assistant Surveyor -	50 - -	The salary of the four Assistants has been increased to 70 *l.* a year. The Grand Jury do not prevent them engaging in private practice
Patt Breene - - -	Ditto - - - -	50 - -	
James Gallagher - -	Ditto - - - -	50 - -	
Michael Sheehan - -	Ditto - - -	50 - -	

2 April 1863.

Francis Morice, Secretary.

COUNTY OF CORK.

RETURN showing the Names of the County Surveyors and their Assistants, with their respective Salaries, for the Seven Years previous to the Act 24 & 25 Vict. c. 43.

1855.		1856.		1857.		1858.	
Names.	Salary.	Names.	Salary.	Names.	Salary.	Names.	Salary.
East Riding:	£.		£.		£.		£.
William A. Treacy, County Surveyor.	300	William A. Treacy, County Surveyor.	300	William A. Treacy, County Surveyor.	300	William A. Treacy, County Surveyor.	300
Assistant Surveyors:							
Henry N. Bride -	50	Henry Browne -	50	Henry P. Browne	50	Henry Browne -	50
Henry Browne -	50	William Forde -	50	William Forde -	50	William Forde -	50
Patrick Dea - -	50	Michael Flynn -	50	Michael Flynn -	50	Michael Flynn -	50
Michael Flynn -	50	Edward French -	50	William Carr -	50	William Carr -	50
Edward French -	50	Robert Pomeroy -	50	Robert R. Pomeroy	50	Robert R. Pomeroy	50
Robert Pomeroy -	50	Jno. W. Lynch -	50	Richard B. Orpen	50	Richard B. Orpen	50
West Riding:							
Nathaniel Jackson, County Surveyor.	300	Nathaniel Jackson	300	Nathaniel Jackson	300	Nathaniel Jackson	300
Assistant Surveyors:							
John Bryan - -	50	Josh. Bryan -	50	Josh Bryan. -	50	Josh. Bryan -	50
Josh. Bryan -	50	George Appilbe -	50	George T. Appilbe	50	George T. Appilbe	50
George Appilbe -	50	William Wagner -	50	William Wagner -	50	William Wagner -	50
William Wagner -	50	Edward Appilbe -	50	Thomas Bryan -	50	Thomas Bryan -	50
Edward Appilbe -	50			Adderly Bernard -	50	Adderly Bernard -	50

1859.		1860.		1861.		
Names.	Salary.	Names.	Salary.	Names.	Salary.	
East Riding:	£.		£.		£.	
William A. Treacy, County Surveyor.	300	William A. Treacy, County Surveyor.	300	William A. Treacy, County Surveyor.	300	The Grand Jury of the county of Cork, in pursuance of the Act 24 & 25 Vict., have advanced the salary of the County Surveyor of the West Riding 50 *l.*, and have also advanced the salaries of all the Assistant Surveyors 20 *l.* each. The Grand Jury have neither prevented the County Surveyors nor their Assistants from engaging in private practice. It is to be observed that the East Riding of the county of Cork has been divided, and that the two County Surveyors now fulfil the duties hitherto discharged by William A. Treacy at salaries of 300 *l.* each, namely, A. O. Lyons for the Northern Division, and F. G. Deverill for the Southern Division.
Assistant Surveyors:						
Henry Browne -	50	Henry Browne -	50	Henry Browne -	50	
William Forde -	50	William Forde -	50	William Forde -	50	
Michael Flynn -	50	Michael Flynn -	50	Michael Flynn -	50	
William Carr -	50	William Carr -	50	William Carr -	50	
Robert R. Pomeroy	50	Robert R. Pomeroy	50	Robert R. Pomeroy	50	
Richard B. Orpen -	50	Richard B. Orpen	50	Richard B. Orpen	50	
		Francis Power -	—	Francis Power -	50	
West Riding:						
Nathaniel Jackson, County Surveyor.	300	Nathaniel Jackson, County Surveyor.	300	Nathaniel Jackson, County Surveyor.	300	
Assistant Surveyors:						
Josh. Bryan -	50	Josh. Bryan -	50	Josh. Bryan -	50	
George T. Appilbe	50	George T. Appilbe	50	George T. Appilbe	50	
William Wagner -	50	William Wagner -	50	William Wagner -	50	
Thomas Bryan -	50	Josh. Conroy. -	50	Josh. Conroy -	50	
Adderly Bernard -	50	Adderly Bernard -	50	Adderly Bernard -	50	
		John Appilbe -	50	John Appilbe -	50	

W. Johnson, Secretary.

COUNTY OF DONEGAL.

RETURN showing the Names of the COUNTY SURVEYORS of the County of *Donegal*, and their ASSISTANTS, with their respective SALARIES, for the Seven Years previous to the Act of 24 & 25 Vict. c. 43.

County Surveyor of the North District:—

John Fraser, Esq.; yearly salary, 300*l.*, and for clerk and expense of office, 50*l.*

County Surveyor of the South District:—

William Harte, Esq.; yearly salary, 300*l.*, and for clerk and expense of office, 50*l.*

Assistant Surveyors for the North District:—

Thomas Brady	Yearly salary	£. 50
William Doherty	Like	50
Dougal White	Like	50
Samuel Taylor	Like	50
Edward M'Neelage	Like	50

Assistant Surveyors for the South District:—

James Hone	Yearly salary	£. 50
Hugh Maguire	Like	50
Frederick P. Judge	Like	50
Francis Callaghan	Like	50

The salaries of the County Surveyors have not been increased or altered since the passing of the above Act.

The salaries of the Assistant Surveyors were at Summer Assizes, 1862, increased to the yearly sum of 80*l.* each.

The County Surveyors are not prohibited from engaging in private practice; but the Grand Jury, on raising the salaries of the Assistants, intimated to them that they would expect that they should devote their whole time to the public duties of their office, although no specific order to that effect was made.

Sam. Sproule, Secretary.

COUNTY OF DOWN.

RETURN showing the Names of the COUNTY SURVEYORS and their ASSISTANTS, with their respective SALARIES, stating the Lowest and Highest, for the Seven Years previous to the Act 24 & 25 Vict. c. 43.

Year.	Name of County Surveyor.	Salary.	Name of Assistant Surveyors.	Salary.
		£.		£
1854	Henry Smyth	300	John Anderson, Joseph Shaw, William Jennings, James Fraser, John Thompson, Daniel O'Flinn	50
			James Mitchell, James Filson	35
1855	Like	Like	Like	Like.
1856	Like	Like	John Anderson, Joseph Shaw, William Jennings, James Fraser, John Thompson, Daniel O'Flinn, Thomas Carroll, William M'Cullough	50
			James Mitchell	35
1857, 1858 and 1859	Like	Like	Like	Like.
1860	Like	Like	John Anderson, Joseph Shaw, Cornelius Kearney, James Fraser, John Thompson, Daniel O'Flinn, Henry Chappell, William M'Cullough	50
			James Mitchell	35

COUNTY OF DOWN—*continued.*

STATEMENT of the COUNTY SURVEYORS and ASSISTANTS whose SALARIES have been advanced by GRAND JURIES, pursuant to the Act 24 & 25 Vict., and the Amount so advanced in each County.

IN compliance with the memorial of the County Down Grand Jury, assembled at the Summer Assizes, 1862, his Excellency the Lord Lieutenant exercised the powers vested in him by the 6 & 7 Will. 4, c. 116, and appointed Bernard B. Murray a second Surveyor, at an annual salary of 300*l.* The salary of the present County Surveyor, Henry Smyth, to continue as now fixed.

Pursuant to the provisions of the above Act, the Grand Jury assembled at Spring Assizes, 1863, advanced the salaries of the Assistant Surveyors, as follows:—

James Fraser, John Thompson, Thomas Nolan, Robert Cochran, James O'Flinn, Cornelius Kearney, John Gordon - - - - - £. 80

Henry Chappell, E. J. Stevenson - - - - - - - - - £. 75

James Mitchell - - - - - - - - - - - - £. 70

County or Assistant Surveyors not prohibited from engaging in private practice.

4 April 1863. *R. Gordon*, Secretary.

COUNTY OF DUBLIN.

Names of District Surveyors.	Assistants.	Salaries of Surveyors.
		£. s. d.
James Bell, junior - -	- - - -	300 - -
Richard A. Gray - -	- - None - -	350 - -
R. H. Frith - - -	- - - -	350 - -

SALARIES, Lowest and Highest, for Seven Years previous to the Act 24 & 25 Vict. c. 43.

1861.	Lowest.	Highest.
	£. s. d.	£. s. d.
Richard A. Gray - - -	250 - -	300 - -
Alexander Tate - - -	250 - -	350 - -
R. H. Frith - - - -	300 - -	350 - -

Salaries advanced by the Grand Jury pursuant to the Act 24 & 25 Vict. c. 43 - None.

District Surveyors do engage in private practice in this county.

6 May 1863. *Henry Baker*, Secretary.

COUNTY OF FERMANAGH.

RETURN of COUNTY SURVEYORS and their ASSISTANTS employed, to Spring Assizes, 1863; with Rate of SALARY for the preceding Seven Years.

NAMES.	Employment.	Annual Salaries, to Summer Assizes, 1862.	Annual Salaries, since Summer Assizes, 1862.	Amount advanced per Year in each case.
		£.	£.	£.
Roderick Gray - -	County Surveyor -	300	500	200
John Wray - - -	Assistant - - -	50	80	30
Phillip Mundy - -	ditto - - -	50	80	30
John Maguire - -	ditto - - -	50	80	30

No restriction was put on the County Surveyor of Fermanagh as to his engaging in private practice when he obtained the increase of salary.

3 April 1863.

W. A. Whinwell Drew.

COUNTY OF GALWAY.

RETURN of the Names of the COUNTY SURVEYORS and their ASSISTANTS, with their respective SALARIES, stating the Lowest and Highest, for the Seven Years previous to the Act 24 & 25 Vict. c. 43.

Names of County Surveyors and Assistants.		1855.	1856.	1857.	1858.	1859.	1860.	1861.
COUNTY SURVEYORS:		£.	£.	£.	£.	£.	£.	£.
Henry Clements - - - -	Spring -	150	150	150	150	—	—	—
	Summer	150	150	150	—	—	—	—
James F. Kempster - - - -	Spring -	150	150	150	150	150	150	150
	Summer	150	150	150	150	150	150	150
Samuel U. Roberts - - - -	Spring -	–	–	–	–	150	150	150
	Summer	–	–	–	150	150	150	150
ASSISTANTS:								
William Pierce - - - -	Spring -	25	25	25	—	—	—	—
	Summer	25	25	—	—	—	—	—
William Gordon - - - -	Spring -	25	25	25	25	25	25	25
	Summer	25	25	25	25	25	25	25
Richard Langrishe - - - -	Spring -	–	–	–	25	—	—	—
	Summer	–	–	25	—	—	—	—
Emanuel Roberts - - - -	Spring -	–	–	–	25	—	—	—
	Summer	–	–	–	25	—	—	—
James Waldron - - - -	Spring -	–	–	–	25	25	25	25
	Summer	–	–	–	25	25	25	25
Thomas Mullins - - - -	Spring -	–	–	–	–	25	—	—
	Summer	–	–	–	–	25	—	—
Michael Lynch - - - -	Spring -	–	–	–	–	25	25	25
	Summer	–	–	–	–	25	25	25
James Fox - - - - -	Spring -	–	–	–	–	–	25	—
	Summer	—	—	—	—	—	—	—
Martin Griffin - - - -	Spring -	–	–	–	–	–	–	25
	Summer	–	–	–	–	–	25	25

2 April 1862.

Walter Seymour,
Secretary.

COUNTY OF THE TOWN OF GALWAY.

RETURN of the Names of the SURVEYORS for said COUNTY, and their ASSISTANTS, and their respective SALARIES, for the Seven Years previous to 1861.

Name of County Surveyor.	Yearly Salary.	OBSERVATIONS.
	£. s. d.	
Henry Clements - - -	50 – –	Resigned at summer assizes, 1855.
Samuel U. Roberts - - -	100 – –	Appointed, summer assizes 1855, at 100 *l.* per year; salary has not since been altered.

No allowance for an Assistant.
No advance in salary made since the passing of the 24 & 25 Vict. c. 43.
The Surveyor is allowed private practice. The Grand Jury do not interfere in this respect.

6 April 1863. *Robert Stephens*, Secretary.

COUNTY OF KERRY.

Names of County Surveyor and Assistants.	Present Salary per Annum.	Salary during the Seven Years previous to the Act 24 & 25 Vict.	Amount advanced by Grand Jury pursuant to same Act.	
COUNTY SURVEYOR:	£. s. d.	£. s. d.	£. s. d.	
Henry Stokes - -	600 – –	300 – –	300 – – per annum	Not required to give up private practice.
ASSISTANTS:				
James Fitzgerald -	50 – –	50 – –	No advance in the salaries of the Assistants.	
Michael Fitzgerald -	50 – –	50 – –		
Patrick Maloney -	50 – –	50 – –		
Timothy Connihan -	50 – –	50 – –		

31 March 1863. *Henry M'Can*, Secretary.

COUNTY OF KILDARE.

STATEMENT relative to the Names and SALARIES of the COUNTY SURVEYORS and their ASSISTANTS, and permission of the GRAND JURY to engage in Private Practice.

Name of County Surveyor.	Names of County Surveyor's Assistants.	County Surveyor's Salary previous to the Act 24 & 25 Vict.	Assistants' Salary previous to the Act 24 & 25 Vict.
		£.	£.
John Yeats - -	Wentworth P. Allen and John M'Dermot.	300 per annum -	50 per annum.

There has been no advance in salary of this County Surveyor, or his Assistants, pursuant to the Act 24 & 25 Vict.
This County Surveyor or his Assistants are not prevented from engaging in private practice by the Grand Jury of this county.

Matthew Yeats, Secretary.

COUNTY OF KILKENNY.

Names of County Surveyor and Assistants.	Salary.	Observations.
County Surveyor, Peter Burtchaell.	Salary per year, for seven years previous to Act 24 & 25 Vict. c. 43, 300 *l.* per year.	His salary has been raised by Grand Jury to 400 *l.* per year, with liberty to engage in private practice, 24 & 25 Vict. c. 43.
Assistant Surveyors: James Kelly, Daniel Hickey, Patrick Codey, and Robert Holden.	Salary of each per year, for seven years previous to above Act, 50 *l.*	Their salaries have been advanced by Grand Jury to 70 *l.* per year, pursuant to above-mentioned Act.

William Hayden, Secretary.

COUNTY OF THE CITY OF KILKENNY.

RETURN showing the Name of the COUNTY SURVEYOR of this City, and of the SALARY paid for the Seven Years previous to the Act 24 & 25 Vict. c. 43.

County Surveyor—Peter Burtchaell, Esq.; yearly salary, 25 *l.*

No Assistant, but towards defraying the expense of an office and clerk, an annual allowance is presented of 5 *l.*

The Act 24 & 25 Vict. c. 43, not applying to this City, no advance of salary was claimed or made thereunder. As to the Surveyor's engaging in private practice, there is no Grand Jury Order in this City prohibiting him from doing so.

P. J. Dillon, Secretary.

31 March 1863.

KING'S COUNTY.

RETURN showing the Names of the COUNTY SURVEYOR and his ASSISTANTS, with their respective SALARIES, for the Seven Years previous to the Act 24 & 25 Vict. c. 43.

John Hill, County Surveyor; salary, 300 *l.* per annum, for the seven years.

Thomas Dooly, Assistant; salary, 50 *l.* per annum, for the seven years.

Daniel Gibbs, Assistant; 50 *l.* per annum, for four years.

William Browne, Assistant; 50 *l.* per annum, for three years.

Thomas Dyro, Assistant; 50 *l.* per annum, for seven years.

The salary of John Hill, County Surveyor, was advanced from 300 *l.* to 400 *l.* per annum.

The salary of Thomas Dooly, Assistant, from 50 *l.* to 60 *l.* per annum.

The Grand Jury have not required their County Surveyor or Assistants not to engage in private practice.

Thomas Mitchell, Secretary.

11 April 1863.

COUNTY OF LEITRIM.

RETURN showing the Names of the COUNTY SURVEYORS and their ASSISTANTS, for Seven Years previous to the Act 24 & 25 Vict. c. 43, and their SALARIES yearly.

Names of County Surveyors and Assistants.	Yearly Salary paid each.	—	OBSERVATIONS.
COUNTY SURVEYORS:	£. s. d.		
Thomas D. Hall -	300 – –	Dead.	There has been no change made in the salaries of either Surveyor or Assistants in this county since the passing of the Act 24 & 25 Vict. c. 43.
James B. Pratt - -	300 – –		
ASSISTANTS:			The Grand Jury of this county does not prohibit either their Surveyor or his Assistants from engaging in private practice.
Richard E. Davis -	50 – –	Resigned.	
Edward M. Hughes -	50 – –		
John Brooks - -	50 – –		

C. R. Rylan, Secretary.

COUNTY OF LIMERICK.

NAMES of the COUNTY SURVEYORS and their ASSISTANTS, with Amount of their SALARIES, for the Seven Years from 1855 to 1861; and Statement of Advance in Salaries under 24 & 25 Vict. c. 43.

NAME.	OFFICE.	Annual Salary in the Years							Amount of Salary advanced under 24 & 25 Vict. c. 43.
		1855.	1856.	1857.	1858.	1859.	1860.	1861.	
	EASTERN DIVISION:	£.	£.	£.	£.	£.	£.	£.	£. s. d.
Thomas Kearney - -	County Surveyor -	300	300	300	300	300	300	300	Not advanced.
Michael Spellman -	Assistant - - -	50	50	50	50	50	50	50	80 – –
Daniel H. Ryan - -	Ditto - - -	50	50	50	50	50	50	50	80 – –
	WESTERN DIVISION:								
Richard Lanauze - -	County Surveyor -	300	300	300	300	300	300	300	Not advanced.
Bartholomew Woulfe -	Assistant - - -	50	50	50	50	50	50	50	80 – –
James Hogan - -	Ditto - - -	–	–	–	–	50	50	50	80 – –

The County Surveyors or Assistants are not prevented by the Grand Jury from engaging in private practice.

4 April 1863. *Edmond Gatbill*, Secretary.

CITY OF LIMERICK.

Mr. William E. Corbett was appointed Surveyor of the borough of Limerick in March 1854, under the provisions of the Limerick Improvement Act of 1853, and the Towns Improvement Clauses Act of 1847, incorporated therewith. His salary is 100*l.* per annum for the last seven years, paid out of the Improvement Rate, and he is allowed to engage in private practice.

1 April 1863. *John Ellard*, Town Clerk.

CITY AND COUNTY OF LONDONDERRY.

RETURN showing the Names of the COUNTY SURVEYORS and their ASSISTANTS, with their respective SALARIES, for the Seven Years previous to the Act 24 & 25 Vict. c. 63; also of those whose Salaries have been advanced by the GRAND JURY, pursuant to said Act, and the Amount so advanced, &c.

NAMES OF COUNTY SURVEYORS AND ASSISTANTS.	Salary for the Seven Years previous to the Act 24 & 25 Vict. c. 63.				Advanced Salary, after the passing of the Act 24 & 25 Vict. c. 63.
	1855 to 1858.	1859.	1860.	1861.	1862.
COUNTY SURVEYORS:	£.	£.	£.	£.	£.
Stewart Gordon (died June 1860)	300	300	300	—	—
Richard Williamson (appointed July 1860)	—	—	300	300	600
ASSISTANTS:					
John C. Johnston	50	50	50	50	80
James Orr	50	50	50	50	80
John Neely	50	50	50	50	80
Dorrington M'Ilree	50	—	—	—	—
Thomas Mawhinney	50	—	—	—	—
William Huston	50	50	—	—	—
James Williams	—	50	—	—	—
John Gordon	—	50	50	50	—
John Selfridge	—	—	50	50	—
David Moyes	—	—	50	50	80
John Ross	—	—	—	50	80
John Thompson	—	—	—	—	80
Alexander Baxter	—	—	—	—	80

The salaries of the Assistant Surveyors were advanced by the Grand Jury, "on the condition that they abstain from taking any other employment than such as is connected with county works."

John T. Gregg, Secretary.

2 April 1863.

COUNTY OF LONGFORD.

RETURN respecting COUNTY SURVEYORS and their ASSISTANTS, for Seven Years previous to the Act 24 & 25 Vict. c. 43.

Name of the County Surveyor, James Bell; salary 300 *l.* per annum, with an allowance of 50 *l.* for a clerk, yearly.

Since the passing of the Act mentioned, James Waters was appointed Assistant, at a salary of 50 *l.* a year, under the Grand Jury Act, 6 & 7 Will. 4, c. 116.

STATEMENT of County Surveyor or Assistants whose Salaries have been advanced pursuant to 24 & 25 Vict., and Amount advanced.

No advance of salary to County Surveyor. The salary of James Waters, the Assistant, advanced from 50 *l.* to 80 *l.* a year at Spring Assizes, 1863.

The Grand Jury do not require the County Surveyor or Assistant not to engage in private practice.

Henry W. Bond, Secretary.

1 April 1863.

COUNTY OF LOUTH.

RETURN respecting COUNTY SURVEYOR and ASSISTANTS.

OFFICERS.		Annual Salary of each for Seven Years to Summer Assizes, 1861.		Advance per Annum made by Grand Jury under 24 & 25 Vict. c. 63.			Return as to Private Practice.
Name.	Office.	Lowest.	Highest.	Officer.	Amount. From.	Amount. To.	
		£.	£.		£.	£.	
John Neville - -	County Surveyor - -	300	300	Advanced	300	400	The Grand Jury have not required any of these officers not to engage in private practice.
Peter Cahill - -	1st Assistant Surveyor -	50	50	Advanced	50	70	
John M'Alester - -	2d Assistant Surveyor -	30	50	Advanced	50	60	
Patrick Byrne - -	3d Assistant Surveyor -	30	30	Advanced	30	40	

31 March 1863.

A. Stickleton, Secretary.

COUNTY OF MAYO.

RETURN showing the Names of the COUNTY SURVEYORS and their ASSISTANTS, with their respective SALARIES, stating the Lowest and Highest, for the Seven Years previous to the Act 24 & 25 Vict. c. 43.

Name of Surveyor.	Amount of Salary.	Names of Assistants.	Amount of Salary.	Salary paid to Surveyors for Seven Years preceding the Act 24 & 25 Vict. c. 43.		Salaries Advanced by Grand Juries pursuant to Act 24 & 25 Vict.	
				Lowest.	Highest.	Surveyors.	Assistants.
	£.		£.	£.	£.	£.	£.
Henry Brewster - -	300	John Cunningham -	50	300	300	100	Nil.
		Michael Shanby -	50	- -	- -	- -	Nil.
		Richard Winter -	50	- -	- -	- -	Nil.
W. A. Treary - -	300	No Assistants - -	- -	300	300	100	—

The Grand Jury have passed no resolution requiring their County Surveyors or Assistants not to engage in private practice.

7 April 1863.

John Gardinow, Secretary.

COUNTY OF MEATH.

Samuel Searank, County Surveyor; salary, for seven years, 300 *l.* per annum; advanced 100 *l.*
James Darling, Assistant; salary, for seven years, 50 *l.*; advanced 15 *l.*
Allowed to engage in private practice.

9 May 1863.

G. A. Pollock, Secretary.

COUNTY OF MONAGHAN.

RETURN showing the Names of the COUNTY SURVEYOR and his ASSISTANTS, with their respective SALARIES, stating the Lowest and Highest, for the Seven Years previous to the Act 24 & 25 Vict. c. 43; Statement of those whose Salaries have been advanced by GRAND JURY, pursuant to the above Act, and the Amount of Advance; and also, Remarks as to their not engaging in Private Practice.

YEARS.	Names of County Surveyors and their Assistants.	Amount of Yearly Salary of each for Seven Years, prior to 24 & 25 Vict.	OBSERVATIONS.	Amount to which their Salaries have been Advanced under 24 & 25 Vict.	Amount of Increase or Advance.
	COUNTY SURVEYORS:	£. s. d.		£. s. d.	£. s. d.
1854	John Walker	300 – –	Dismissed at Spring Assizes, 1854.	—	—
	William Carroll	300 – –	Appointed after ditto.	—	—
1855	Charles Tarrant	300 – –	Mr. Carroll having exchanged with Mr. Tarrant, the latter took charge as County Surveyor after Summer Assizes, 1854.	—	—
1856 to 1862	William Carroll	300 – –	A re-exchange having taken place between the above-named gentlemen, Mr. Carroll resumed charge of the county after Spring Assizes, 1855. *Note.*—In addition to the salary of the County Surveyor, there is annually presented to him 50*l.* for an office and clerk.	—	—
1863	Same	300 – –		400 – –	100 – –
	ASSISTANTS:				
1854	John Clegg	50 – –	—	—	—
	J. W. Boyle	40 – –	—	—	—
	Joseph Fleming	50 – –	—	—	—
	William Gordon	40 – –	—	—	—
1855	John Clegg	50 – –	—	—	—
	Joseph Fleming	50 – –	—	—	—
	William Gordon	45 – –	—	—	—
	Michael Breen	50 – –	—	—	—
1856	John Clegg	50 – –	—	—	—
	Joseph Fleming	50 – –	—	—	—
	William Gordon	50 – –	—	—	—
	Francis Bleakley	50 – –	—	—	—
1857	John Clegg	50 – –	—	—	—
	Joseph Fleming	37 – –	—	—	—
	William Gordon	50 – –	—	—	—
	Francis Bleakley	50 – –	—	—	—
	Foster Dunwoody	50 – –	—	—	—
1858	John Clegg	50 – –	—	—	—
	Joseph Fleming	25 – –	—	—	—
	William Gordon	50 – –	—	—	—
	Francis Bleakley	50 – –	—	—	—
	Foster Dunwoody	50 – –	—	—	—
1859 to 1862	Same as 1858	Like salaries	—	—	—
1863	John Clegg	50 – –		70 – –	20 – –
	Joseph Fleming	25 – –		40 – –	15 – –
	William Gordon	50 – –		70 – –	20 – –
	Francis Bleakley	50 – –		70 – –	20 – –
	Foster Dunwoody	50 – –		70 – –	20 – –
			TOTAL Increase £.		195 – –

There has been no stipulation on the part of the Grand Jury against the County Surveyor or his Assistants engaging in private practice.

31 March 1863.

John Jackson, Secretary.

QUEEN'S COUNTY.

County Surveyor, Horace W. Townsend; salary, 300 *l.* per annum, for seven years previous to the Act 24 & 25 Vict. c. 43.

First Assistant, Adam Taylor; Second Assistant, William Long; Third Assistant, John Berry. Salary 50 *l.* per annum for seven years previous to Act 24 & 25 Vict. c. 43.

The County Surveyor's salary was increased to 500 *l.* per annum, pursuant to Act 24 & 25 Vict. c. 43.

The salary of Assistants was not increased.

The Grand Jury did not require their County Surveyor or Assistants not to engage in private practice.

7 April 1863. *H. Despard.*

COUNTY OF ROSCOMMON.

RETURN of the Names of the COUNTY SURVEYOR and his ASSISTANTS, with their respective SALARIES, for the Seven Years previous to the Act 24 & 25 Vict. c. 43; and a Statement of the Amount of said Salaries advanced under the said Act.

John Kelly, County Surveyor; 300 *l.* yearly salary; appointed in 1834.
Pat Dolan, County Surveyor's Assistant; 50 *l.* yearly salary; appointed in 1857.
Pat Kelly, County Surveyor's Assistant; 50 *l.* yearly salary; appointed in 1857.
Pat Marlow, County Surveyor's Assistant; 50 *l.* yearly salary; appointed in 1858.
John Kelly, County Surveyor; 200 *l.* yearly salary, advanced under the Act 24 & 25 Vict. c. 63. No restriction against private practice.
Assistants' salaries not advanced. No application made under the Act 24 & 25 Vict. c. 63.

4 April 1863. *M. Sharkey,* Secretary.

COUNTY OF SLIGO.

RETURN of COUNTY SURVEYOR and his ASSISTANTS, with their respective SALARIES, for the Seven Years previous to passing of the Act 24 & 25 Vict. c. 43; and Amount of increased Salary, pursuant to the 24 & 25 Vict. c. 43.

Years.	Previous to Act 24 & 25 Vict. c. 43.		Pursuant to Act 24 & 25 Vict. c. 43.		
	Names of County Surveyor and Assistants.	Salaries.	Salaries when Raised.	Former Salary.	Increased Salary.
	COUNTY SURVEYOR:	£.		£.	£.
1854 to 1861	Noblet, R. St. Leger	300	Spring assizes, 1863	300	500
	ASSISTANTS:				
1854 to 1859	Edward M'Munn -	50	Spring assizes, 1862	50	80
	Phillip M'Kinno -	50	—	—	—
1860	Edward M'Munn -	50	—	—	—
1861	Andrew Dinsmore -	50	Spring assizes, 1863	50	80

James C. Christian, Secretary.

COUNTY OF TIPPERARY.

RETURN of the Names of the COUNTY SURVEYORS and their ASSISTANTS, with their respective SALARIES, previous to the Act 24 & 25 Vict. c. 43.

Previous to Act 24 & 25 Vict. c. 43.		Advanced by Act 24 & 25 Vict. c. 43.	
Names of County Surveyors and Assistants.	Salaries.	Salaries.	———
NORTH RIDING:	£.	£.	
County Surveyor:			
Andrew H. Crawford	300	500	
Assistants:			
Bartholomew Collins	50	70	
John Ryan	50	-	Dismissed.
Robert Gill	50	70	
Luke Mills	50	-	Dismissed.
John Alcock	50	70	
SOUTH RIDING:			
County Surveyor:			
John L. Worrall	300	400	
Assistants:			
Edward Fitzpatrick	50	70	
Alexander Winchester	50	70	
Malachi Cahalan	50	70	
J. V. Sadleir	50	70	Resigned.

Both County Surveyors are required not to engage in private practice.

Edwin Sadleir,
Secretary.

COUNTY OF TYRONE.

Names of County and Assistant Surveyors.	7 Years previous to 24 & 25 Vict. c. 43.	
	Lowest Salary.	Highest Salary.
County Surveyors:	£.	£.
Alfred Gahan, Esq.	300 per ann.	300 per ann.
Richard Williamson, Esq.	300 „	300 „
W. H. Deane, Esq.	300 „	300 „
Assistants:		
Edward Newman, William Watson, Andrew Wilson, Hamilton Patterson, Claude Burgoyne, James Knox, Robert Johnston, Felix Ward, Henry M'Cormick, George M'Elroy, Edward Donnelly, William J. Robinson, John Church	50 per ann.	50 per ann.

County Surveyors' (Messrs. Gahan & Deane) salaries have not been advanced under 24 & 25 Vict. c. 63.

Present Assistant Surveyors.

William Watson, Andrew Wilson, Hamilton Patterson, Claude Burgoyne, Felix Ward, Henry M'Cormick, George M'Elroy, William J. Robinson, John Church	Salaries advanced, pursuant to Act 24 & 25 Vict. c. 63, to 75 *l.* each per annum. They are required "to produce from the County Surveyor" "a certificate that they have not, during the past half-year, engaged in any profession or calling which has prevented them giving their undivided attention to the duties of their office."

4 April 1863.

Burleigh Stuart,
Secretary.

COUNTY OF WATERFORD.

RETURN of the Names of the COUNTY SURVEYORS and their ASSISTANTS, for Seven Years previous to the passing of the Act 24 & 25 Vict. c. 63.

DATE.	NAMES.	OCCUPATION.	SALARY.	
1854	Alexander Shaw and William Carroll.	County Surveyors - -	Paid at the rate of 300 *l.* per ann.	
	Samuel Rodgers - -	County Surveyors' Assistant	- - ditto - - 50 *l.* „ -	
	Patrick Feeney - -	Ditto - - ditto - -	- - ditto - - 50 *l.* „ -	
	James Gallagher -	Ditto - - ditto - -	- - ditto - - 50 *l.* „ -	
	Denis M'Eniry - -	Ditto - - ditto - -	- - ditto - - 50 *l.* „ -	
1855	William Carroll and Charles Tarrant.	County Surveyors - -	- - ditto - - 300 *l.* „ -	
	Samuel Rodgers - -	County Surveyors' Assistant	- - ditto - - 50 *l.* „ -	
	Patrick Feeney - -	Ditto - - ditto - -	- - ditto - - 50 *l.* „ -	
	James Gallagher -	Ditto - - ditto - -	- - ditto - - 50 *l.* „ -	
	Denis M'Enirey and Michael Breen.	County Surveyors' Assistants	- - ditto - - 50 *l.* „ -	
1856	Charles Tarrant - -	County Surveyor - -	- - ditto - - 300 *l.* „ -	
	Samuel Rodgers - -	County Surveyor's Assistant	- - ditto - - 50 *l.* „ -	
	James Gallagher -	Ditto - - ditto - -	- - ditto - - 50 *l.* „ -	
	Patrick Feeney - -	Ditto - - ditto - -	- - ditto - - 50 *l.* „ -	
	Richard Breen - -	Ditto - - ditto - -	- - ditto - - 50 *l.* „ -	
1857	Charles Tarrant - -	County Surveyor - -	- - ditto - - 300 *l.* „ -	
	Samuel Rodgers - -	County Surveyor's Assistant	- - ditto - - 50 *l.* „ -	
	Patrick Feeney -	Ditto - - ditto - -	- - ditto - - 50 *l.* „ -	
	Michael Breen - -	Ditto - - ditto - -	- - ditto - - 50 *l.* „ -	
	Hugh Doherty - -	Ditto - - ditto - -	- - ditto - - 50 *l.* „ -	the highest salary.
1858	Charles Tarrant - -	County Surveyor - -	- - ditto - - 300 *l.* „ -	
	Samuel Rodgers - -	County Surveyor's Assistant	- - ditto - - 50 *l.* „ -	
	Patrick Feeney - -	Ditto - - ditto - -	- - ditto - - 50 *l.* „ -	
	Michael Breen and Thomas Rodgers.	County Surveyor's Assistants	- - ditto - - 50 *l.* „ -	
	Hugh Doherty - -	County Surveyor's Assistant	- - ditto - - 50 *l.* „ -	
1859	Charles Tarrant - -	County Surveyor - -	- - ditto - - 300 *l.* „ -	
	Samuel Rodgers - -	County Surveyor's Assistant	- - ditto - - 50 *l.* „ -	
	Patrick Feeney - -	Ditto - - ditto - -	- - ditto - - 50 *l.* „ -	
	Hugh Doherty - -	Ditto - - ditto - -	- - ditto - - 50 *l.* „ -	
	Thomas Rodgers -	Ditto - - ditto - -	- - ditto - - 50 *l.* „ -	
1860	Charles Tarrant - -	County Surveyor - -	- - ditto - - 300 *l.* „ -	
	Samuel Rodgers - -	County Surveyor's Assistant	- - ditto - - 50 *l.* „ -	
	Hugh Doherty - -	Ditto - - ditto - -	- - ditto - - 50 *l.* „ -	
	Thomas Rodgers -	Ditto - - ditto - -	- - ditto - - 50 *l.* „ -	
	Patrick Feeney and John Barr.	County Surveyor's Assistants	- - ditto - - 50 *l.* „ -	
1861	Charles Tarrant - -	County Surveyor - -	- - ditto - - 300 *l.* „ -	
	Samuel Rodgers - -	County Surveyor's Assistant	- - ditto - - 50 *l.* „ -	
	John Barr - - -	Ditto - - ditto - -	- - ditto - - 50 *l.* „ -	
	Thomas Rodgers -	Ditto - - ditto - -	- - ditto - - 50 *l.* „ -	
	Hugh Doherty - -	Ditto - - ditto - -	- - ditto - - 50 *l.* „ -	

RETURN showing the ADVANCE made by the GRAND JURY to the COUNTY SURVEYOR and his ASSISTANTS, at Summer Assizes, 1862, and confirmed at Spring Assizes, 1863.

NAMES.	OCCUPATION.	FORMER SALARY.	PRESENT SALARY.	OBSERVATIONS.
Charles Tarrant - -	County Surveyor - -	300 *l.* per annum	500 *l.* per annum	Maximum.
Samuel Rodgers - -	County Surveyor's Assistant	50 *l.* - „ -	70 *l.* - „ -	10 *l.* less than maximum.
John Barr - - -	Ditto - - ditto - -	50 *l.* - „ -	70 *l.* - „ -	10 *l.* - ditto.
Thomas Rodgers - -	Ditto - - ditto - -	50 *l.* - „ -	70 *l.* - „ -	10 *l.* - ditto.
John Rodgers - - -	Ditto - - ditto - -	50 *l.* - „ -	60 *l.* - „ -	20 *l.* - ditto.

The County Surveyor's private practice is, by resolution of the Grand Jury, restricted to the county of Waterford.

31 March 1863. *Arthur U. Roberts*, Secretary.

COUNTY OF WESTMEATH.

RETURN of the Names of the COUNTY SURVEYOR and his ASSISTANTS, with their respective SALARIES, for the Seven Years previous to the Act 24 & 25 Vict. c. 43.

Name of County Surveyor.	Salary of County Surveyor.	Names of County Surveyor's Assistants.	Salary of County Surveyor's Assistants.
Florence Mahony, up to Spring assizes, 1861. James A. Dickinson, appointed at Spring assizes 1861.	300 *l.* per annum, with 50 *l* per annum for an office and clerk.	John Farrell and Charles Holmes, both appointed at Summer assizes, 185 8	50 *l.* per annum each.

N. B.—The salaries of the County Surveyor and his Assistants have not been advanced under the 24 & 25 Vict., nor the Grand Jury have not required them not to engage in private practice.

15 April 1863. *Edward Tyrrell*, Secretary.

COUNTY OF WEXFORD.

RETURN showing the Names of the COUNTY SURVEYOR and his ASSISTANTS, with their respective SALARIES, for the Seven Years previous to the Act 24 & 25 Vict. c. 43.

County Surveyor, James Barry Farrell, Esq.; salary, 300 *l.* per annum.

Assistants:—Nicholas Cowman, Thomas Harvey, Michael Cowman, James Pope, Matthew Doyle (*vice* N. Cowman, resigned), John Murphy (*vice* Thomas Harvey, deceased), John Wadding, not permanent, but appointed to superintend the erection of Wexford Free Bridge; salary, 50 *l.* per annum.

STATEMENT of COUNTY SURVEYOR and ASSISTANTS, whose SALARIES have been advanced pursuant to the 24 & 25 Vict. c. 43, and the Amount so advanced.

County Surveyor, James Barry Farrell, Esq.; advance from 300 *l.* to 600 *l.* per annum.

Assistants:—Michael Cowman, James Pope, Matthew Doyle, John Murphy; advance from 50 *l.* to 80 *l.* per annum.

No stipulation was made in this county with regard to private practice in the case of the County Surveyor or his Assistants.

6 April 1863. *Henry E. Wynne*, Secretary.

COUNTY OF WICKLOW.

		Salary per Annum for Seven Years previous to the Act 24 & 25 Vict. c. 43.			Present Salary as advanced by Grand Jury, pursuant to Act 24 & 25 Vict.		
		£.	s.	d.	£.	s.	d.
County Surveyor	Henry Brett	300	–	–	400	–	–
	Allowance for clerk	50	–	–	50	–	–
Assistants	Wentworth Allen	50	–	–	70	–	–
	Richard Edge	50	–	–	70	–	–
	Campbell Boyd (appointed at Summer assizes, 1857; succeeded Joseph Correl, at same salary).	50	–	–	70	–	–

N. B.—Private practice is not prohibited by the Grand Jury of this county.

31 March 1863. *George Wynne*, Secretary.

COUNTY SURVEYORS (IRELAND).

RETURN showing the Names of the County Surveyors in each County in *Ireland*, and their Assistants, with their respective Salaries, stating the Lowest and Highest, for the Seven Years previous to the Act 24 & 25 Vict. c. 43; &c.

(*Mr. Sullivan.*)

Ordered, by The House of Commons, *to be Printed*,
18 *May* 1863.

Under 3 *oz*

667

EDINBURGH CORPORATION.

RETURN to two Addresses of the Honourable The House of Commons, dated 5 June 1863;—*for*,

"COPIES of any CORRESPONDENCE between the Secretary of State for the Home Department, and the Lord Provost of *Edinburgh*, between the Secretary of State, and the Lord Lieutenant of *Ireland*, and between the Lord Lieutenant and Ulster King of Arms, relative to the CLAIM of the CORPORATION of *Edinburgh* for Precedence in presenting ADDRESSES to the QUEEN, the PRINCE of WALES, or any Member of the ROYAL FAMILY:"

"And, of the REPORT of Sir *Bernard Burke* thereon."

(*Sir Edward Grogan.*)

COPY "of CORRESPONDENCE between the Government and the Heralds' College, if any, relative to the Claim of the Corporation of *Edinburgh* for Precedence in presenting ADDRESSES to the QUEEN, the PRINCE of WALES, or any Member of the ROYAL FAMILY."

(*Mr. Black.*)

Whitehall,
15 June 1863.

H. WADDINGTON.

Ordered, by The House of Commons, *to be Printed,*
16 *June* 1863.

COPIES of CORRESPONDENCE between the Secretary of State for the Home Department and the Lord Provost of *Edinburgh*, between the Secretary of State and the Lord Lieutenant of *Ireland*, and between the Lord Lieutenant and Ulster King at Arms, relative to the CLAIM of the CORPORATION of *Edinburgh*, for Precedence in presenting ADDRESSES to the QUEEN, the PRINCE OF WALES, or any Member of the ROYAL FAMILY; and, of the REPORT of Sir *Bernard Burke* thereon; also, of CORRESPONDENCE between the Government and the Herald's College on the same subject.

The Lord Provost of Edinburgh to the Right Honourable Sir *George Grey*, Bart.

Sir, Windsor, 26 March 1863.

LEST the official communication which I have the honour to transmit herewith should be considered uncalled for, I think it right to explain that having observed the paragraph as to the presentation in the "Times" to-day, I feared that it might occasion some misunderstanding if you were not reminded of the claim of Edinburgh.

I have, &c.
(signed) *Charles Lawson*,
Lord Provost of Edinburgh.

The Right Hon. Sir George Grey, Bart.,
&c. &c. &c.

The Lord Provost of Edinburgh to the Right Honourable Sir *George Grey*, Bart.

Sir, Windsor, 26 March 1863.

I HAVE the honour to inform you that in order to prevent any misunderstanding at the presentation to-day, I waited at the Lord Chamberlain's office yesterday, and reminded the authorities there that Edinburgh, as the capital of Scotland, was entitled to precedence next to London, and that this right had been recognised after due inquiry in the State ceremonials at the funeral of the Duke of Wellington and at the opening of the International Exhibition of 1862.

Although I have little doubt that this order of precedence is known to both yourself and the Lord Chamberlain, I think it right, on behalf of the City of Edinburgh, to make this communication to you.

I have, &c.
(signed) *Charles Lawson*,
Lord Provost of Edinburgh.

The Right Hon. Sir George Grey, Bart.,
&c. &c. &c.
Windsor.

The Lord Provost of Edinburgh to the Right Hon. Sir *George Grey*, Bart.

Sir, London, 27 March 1863.

WITH reference to the communication which I had the honour to address to you yesterday, asserting, on behalf of the Corporation of Edinburgh, as the capital of Scotland, a claim to precede the Corporation of Dublin in the presentation of the addresses which Her Majesty was most graciously pleased to receive in person at Windsor, I feel it to be my duty, on behalf of the Corporation

poration of Edinburgh, to protest against the precedence given to the Corporation of Dublin on that occasion.

Her Majesty's acceptance of the address from Edinburgh was regarded by the community which I have the honour to represent, as a most gracious and touching recognition of the love and loyalty shown to Her Majesty and her family by the people of Scotland in the recent rejoicings on the occasion of the marriage of His Royal Highness the Prince of Wales, and I should not have felt myself justified had I allowed any dispute to take place in the castle, on the very eve of the presentation, about the precedence to which Edinburgh, as the capital of Scotland, is entitled. It is only due, however, to myself to say, that while I gave way solely to prevent any unseemly discussion and unpleasantness in the very peculiar circumstances in which I was placed, I felt, as I believe the people of Scotland will feel, most deeply disappointed with what occurred. That Scotland is entitled to precede Ireland in all questions in which precedence can be raised, I had believed to be undoubted. It is an integral part of Great Britain, and its privileges in every respect as an independent kingdom were guaranteed by the Treaty of Union nearly a century before the union with Ireland. In all State ceremonials that precedence has never been questioned; the peerage and other dignities of Scotland take rank next to those of England; and in the State ceremonial at the funeral of the Duke of Wellington the Corporation of Edinburgh took precedence of the Corporation of Dublin. So also at the ceremonial of the opening of the International Exhibition of 1862, the Lord Provost of Edinburgh took precedence of the Lord Mayor of Dublin. It obviously is a matter of national importance to Scotland to have its precedence maintained inviolate, and you will, I trust, be satisfied that I should be awanting in my duty did I not use every means in my power to prevent any encroachment upon it.

You were pleased to refer to some privilege which the Corporation of Dublin claimed as derived from King George IV. I am not aware that any such privilege was ever before asserted in any question with Edinburgh or with Scotland; and now that it has been put forward, I trust that I may be permitted respectfully to request that you will inform me of its precise nature and extent.

Trusting that the responsibility which attaches to me in connexion with this matter may plead my excuse for this communication,

I have, &c.
(signed) *Charles Lawson*,
Lord Provost of Edinburgh.

Mr. *H. A. Bruce* to the Lord Provost of Edinburgh.

My Lord, Whitehall, 30 March 1863.

I AM directed by Secretary Sir George Grey to acknowledge the receipt of your Lordship's letter of the 27th instant, and to inform your Lordship that, as the Corporation of Dublin is one of those public bodies who have had the right conferred on them of presenting addresses to Her Majesty in person, the precedence granted to them on the occasion referred to in your letter cannot in any way affect any claim which on ordinary occasions can be made by the Corporation of Edinburgh, with regard to which, however, Sir George Grey can express no opinion.

I have, &c.
(signed) *H. A. Bruce.*

The Lord Provost of Edinburgh,
&c. &c. &c.

Mr. *G. Burnett*, Lyon Depute, to the Right Hon. Sir *George Grey*, Bart.

Lyon Office, Edinburgh,
Sir, 18 May 1863.

My attention has been called to a statement which has appeared in the newspapers to the effect that a report or memorial has been drawn up by Sir Bernard Burke, Ulster King at Arms, for transmission to the Home Office, with the object of having the established precedence of Edinburgh over Dublin inverted. As the claims lately put forth on behalf of Ireland are considered here to be destitute of all foundation, I have respectfully to request that if any such memorial be received at the Home Office, it may not be taken into consideration without first communicating its contents to me.

I have, &c.
(signed) *George Burnett*,
Lyon Depute.

The Right Hon. Sir George Grey, Bart.,
Secretary of State for the Home Department,
&c. &c. &c.

Mr. *H. Waddington* to Mr. *G. Burnett*, Lyon Depute.

Sir, Whitehall, 20 May 1863.

I am directed by Secretary Sir George Grey, to acknowledge the receipt of your letter of the 18th instant, and to inform you that no memorial has been received at this office from Ulster King at Arms, respecting the relative precedence of the cities of Edinburgh and Dublin.

(signed) *H. Waddington.*

George Burnett, Esq., Lyon Depute,
Lyon Office, Edinburgh.

Major General Sir *T. Larcom*, K.C.B., to Mr. *H. Waddington.*

Dublin Castle, 15 May 1863.
Sir, (Received, 27th May.)

The Lord Lieutenant's attention having been called to the question which has arisen as to the relative precedence of the cities of Dublin and Edinburgh, I am directed to transmit a report on the subject which has been submitted to his Excellency by Sir Bernard Burke, and to request that the same may be laid before Secretary Sir George Grey.

I am, &c.
H. Waddington, Esq., (signed) *T. Larcom.*
&c. &c. &c.

Sir *Bernard Burke*, Ulster King at Arms, to his Excellency the Lord Lieutenant.

My Lord, Office of Arms, Dublin Castle, May 1863.

In obedience to your Excellency's desire to receive information on the disputed question between the cities of Dublin and Edinburgh, I proceeded to make all the researches in my power, and have the honour to submit the result to your Excellency.

The question at issue is simply this: Which of the two corporations, Edinburgh or Dublin, has the higher precedence?

The

The claim of Edinburgh to the higher precedence rests on the following reasons.

1. That the Scottish Act of Union was earlier in date than the Irish Act of Union.

2. That the arms of Scotland are quartered in the Royal shield before the arms of Ireland.

3. That, by the Acts of Union of Scotland and Ireland, the Peers of Scotland take rank before the Peers of Ireland.

Dublin founds its claim to precedence on broader and more intelligible grounds; viz:—

1. The prescriptive right of Dublin as second city in the dominion of England from the reign of King Henry II., a right unaffected in any way by the Acts of Union.

2. The greater antiquity of the City of Dublin.

3. The greater antiquity of the charters of incorporation of the City of Dublin.

4. The seat of Government and the Vice Royalty being still retained in Dublin.

5. The higher and more dignified privileges of the Corporation of Dublin.

Upon examining the allegations on the part of Edinburgh, and testing them by comparison with the claims of Dublin, I am of opinion that those allegations fail to sustain the precedence of Edinburgh over Dublin, for the following reasons:—

As to the first point, namely, that the Scottish Act of Union (1707), was earlier than the Irish Act of Union (1801); the fact of priority of date does not give precedence. If it did, Wales united to England as far back as Edward I., or at least Henry VIII., would have precedence of Scotland, and Carnarvon, the ancient capital of Wales, would be before Edinburgh; it seems to me that this earlier loss of separate national existence by Scotland tells in favour of Dublin rather than of Edinburgh. The Act of Scottish Union united two separate kingdoms, England and Scotland, (of which London and Edinburgh were the respective capital cities), incorporated those kingdoms into one, and so closely amalgamated them that they are termed not "the United Kingdom of Great Britain," but "Great Britain," simply. Thenceforward London became the sole capital, and Edinburgh receded, by this absolute amalgamation of the two kingdoms, into the rank of a provincial city, such as Lancaster or Durham. After the Scottish Union there remained two separate kingdoms, united by the link of the Crown "Great Britain and Ireland," of which London and Dublin were the respective capitals. For nearly 100 years after Edinburgh had thus receded before London into this subsidiary rank of what I would term a provincial city, down to the Irish Union (1801), Dublin was the positive capital of a kingdom; and is there aught to show that, with its Viceroy and Viceregal Court still remaining, it has lost its peculiar characteristics of a capital city?

The second Scottish ground of claim, namely, "that the arms of Scotland are quartered in the Royal shield before the arms of Ireland," is, I think, equally untenable.

There is nothing to show that the quarterings of the shield of the monarchs of this realm were marshalled, with a view to mark precedence; on the contrary, they vary, for France has precedence sometimes, and sometimes England. King Edward III. put the quartering of France before that of England, while Richard II. impaled France and England with the arms of Edward the Confessor.

The Stuarts thought of giving the very first place to Scotland on the ground, as Nisbet, the great Scottish authority, asserts, that the paternal arms ought to precede the maternal.

Finally, King James I. carried his arms thus:—

that is, quarterly 1st and 4th, France and England, quarterly; 2d Scotland, 3d Ireland.

Queen Anne and her Royal successors up to the time of the Union of Ireland, and subsequently to the Union of Scotland, impaled Scotland with England, in the first and fourth quarters; and bore France in the second, and Ireland in the third.

All these variations in the Royal quarterings afford convincing evidence that precedence was not the test by which they were marshalled, and the Royal Proclamation of 1801, consequent on the Act of Union which fixed the arms of the United Kingdom, does so arbitrarily, giving no reason, and saying not a word about precedence. Supposing, for the sake of argument, that King James I. had, from a wish to commemorate his paternal ancestry or for any other reason, placed Scotland in the 1st quarter, and England in the 2d, in the same way that Edward III. bore France and England, surely no one will maintain that this arrangement of the Royal arms would have raised Edinburgh above London, or taken from the latter corporation its ancient precedence.

The third and last point, so strongly relied on by Edinburgh, is "the superiority assigned to the Scottish over the Irish Peers, by the Act of Union, 1801." This is, after all, of no moment, and of no bearing on the question. The Act of Union with Ireland clearly enacts that the Peers of Ireland are to take place below the Peers of Scotland; and, consequently, the Scottish Peers have that higher precedence; but the Act does no more than this. It enacts no other precedence, nor does it interfere with or disturb in the slightest degree any other forms of precedence that might be then in force. For instance, the Irish Act of Union has not taken from Sir Charles Coote, the Premier Baronet of Ireland, the precedence of his original patent, 1620; nor does it authorise Sir James Fergusson, a Scotch baronet of 1703, to have rank over him. Why? Because no mention is made in this Act of the precedence of baronets. And in the same way whatever precedence Dublin had over Edinburgh before the Unions remains in full force, despite of this special precedence given to the Scotch Peers, which is clearly an exceptional case, by its being expressly provided for by an Act of Parliament. Having thus disposed of the Scottish claims, I proceed to lay before your Excellency those of Dublin.

As to Dublin's prescriptive right to the second place among the cities of the English dominion, from the time of Henry II. to the time of James I., there can be no possible doubt or question. Edinburgh, if it ever came into competition, came so when the Crowns of England and Scotland were united under one king, James I., in 1603; and then that city may be regarded, if I may so express myself, as the plaintiff in an action of ejectment to dispossess Dublin.

To

6/73/7

To gain that object, a good and legal case should have been made; but the only attempt to sustain such a case at all has been by drawing an inference from the marshalling of the Royal arms, and reasoning by analogy, from a clause in the Act of Union, which refers to another subject; for, fond as the Scottish kings were of their own Scotland and its capital, not a single declaration, not a single legal act of theirs, can be shown by which they gave a precedence to Edinburgh. Your Excellency is well aware that precedence, like any other honour emanating from the Crown, must originate in some specific enactment, grant, or Royal acknowledgment; it cannot be given or taken away by inference or analogy. As well might it be said that a peerage could be created by inference as that a peculiar rank on the scale of precedence could be so obtained. This being admitted, how does Edinburgh adduce any legal authority for taking from Dublin the prescriptive right to the second place in the English dominion, a right consecrated by custom from time immemorial, admitted by all the Plantagenet and Tudor kings, and undisturbed by the act or decree of any of their successors, sovereigns of this realm?

As to antiquity, Dublin, characterised by Sir James Ware as "the most ancient, famous, and loyal city," was a city in the time of Ptolemy; it was a bishopric in 633, and an archbishopric in 1121. Dublin had a charter from Henry II., in 1173, and another charter from King John, in 1200; during all this time, and ever since, it was treated as a capital city. As to Edinburgh: when David I., in the middle of the twelfth century, founded the Abbey of Holyrood, Edinburgh scarcely existed. The Canongate, which preceded it, was a mere burgh that grew up under the abbey; and it was not till 1436 that Edinburgh became the recognised capital of Scotland; its charters therefore are of a much later date than those of Dublin. Edinburgh became a bishopric only in 1633, when St. Giles's Church was made a cathedral for the first time.

As to the fourth reason in favour of Dublin: the retention of the seat of Government, and of a Viceregal Court in Dublin, is a continuance in that city of its separate existence as the capital of a kingdom, and certainly removes Dublin from the rank of mere ordinary cities or boroughs; finally, the chief magistrate of Dublin holds, by ancient grant from the king, the rank of lord mayor, and his wife that of lady mayoress; and the Lord Mayor and Corporation have this especial privilege: they are entitled to present their addresses to the Sovereign on the throne, a highly dignified privilege, admitted at the Court of St. James's, and indicating a very elevated municipal position, which has not been heretofore enjoyed by the City of Edinburgh, except on the one occasion, when King George IV. received the address of that corporation, on the throne, at the Palace of Holyrood.

In conclusion, I venture to hope that your Excellency will consider that the reasons put forward on behalf of the City of Edinburgh are quite insufficient to establish any right of precedence over the City of Dublin; and that, on the contrary, Dublin is entitled to precedence on the grounds I have set forth.

I have, &c.
(signed) *J. Bernard Burke*, Ulster.

To his Excellency the Lord Lieutenant,
&c. &c. &c.

Mr. *H. Waddington* to Major General Sir *T. Larcom*, K. C. B.

Sir, Whitehall, 29 May 1863.

I HAVE the honour to acknowledge the receipt of your letter of the 15th instant, forwarding a report which has been submitted to the Lord Lieutenant by Sir Bernard Burke, Ulster King at Arms, as to the relative precedence of the cities of Dublin and Edinburgh; and I beg to acquaint you, for his Excellency's information, that I have laid the same before Secretary Sir George Grey.

I have, &c.
(signed) *H. Waddington.*

Major General Sir Thomas Larcom, K.C.B.
Dublin Castle.

Mr. *H. Waddington* to Sir *Charles Young*, Garter King at Arms.

Sir, Whitehall, 29 May 1863.

I AM directed by Secretary Sir George Grey to transmit to you the enclosed report, which has been submitted to the Lord Lieutenant of Ireland by Sir Bernard Burke, Ulster King at Arms, as to the relative precedence of the cities of Dublin and Edinburgh. And I am to request that you will favour Sir George Grey with any observations which may occur to you to offer thereon.

I am, &c.

Sir Charles Young, (signed) *H. Waddington.*
Garter King at Arms.

Sir *Charles Young*, Garter King at Arms, to Mr. *H. Waddington.*

Sir, College of Arms, 9 June 1863.

I BEG to acknowledge the receipt of your letter of the 29th ultimo, enclosing, by direction of Secretary Sir George Grey, a report which has been submitted to the Lord Lieutenant of Ireland by Sir Bernard Burke, Ulster King at Arms, as to the relative precedence of the cities of Dublin and Edinburgh, and requesting that I will favour Sir George Grey with any observations which it may occur to me to offer thereon.

In this report Sir Bernard Burke has set forth three reasons as the grounds upon which the City of Edinburgh is said to found its claim for precedency, and which being historic facts require no argument for their support, and when considered together, afford to my mind an indelible conviction that in all great political arrangements between the two countries, precedency has been allowed to Scotland as the elder, and, as it were, the twin sister of England.

On the other hand, against these reasons, the report offers five on the part of the City of Dublin, out of which three are extremely dubious, when resting upon alleged prescriptive rights and immunities not shown to exist; the fourth, the fact that a Viceroy exists in Dublin, but how that operates in favour of Dublin may be doubtful, since it may be argued that whilst Edinburgh is governed by the Sovereign, Dublin is presided over by a deputy; and the fifth asserts the enjoyment of higher and more dignified privileges.

I venture, in the first place, to say it is not a matter in which the alleged antiquity of the respective cities, their privileges or immunities, has anything to do. Indeed, if the antiquity of the two cities be considered in reference to their being the acknowledged capital of their respective kingdoms, it may raise a question in regard to Dublin, viz., whether, before the time of King Henry II., when there were divers kings in Ireland, Dublin was considered more than the capital of the province of Leinster; at that time Scotland was and had been for centuries before an independent kingdom, under one monarch. In considering such prescriptive rights, it would be just that the authorities of Edinburgh should be heard in their own defence, when, as a witness for Dublin, Ptolemy is cited as an authority for its existence as a city about A. D. 140.

Sir Bernard Burke speaks of a charter given to Dublin in 1173, but King David I. had founded Holyrood Abbey, and constituted Edinburgh a Royal burgh in the beginning of the 12th century, some years before. Dublin at that time could hardly be the capital of Ireland, but rather of the province of Leinster, then under the rule of M'Morough, who was at war with the chieftain Roderic O'Connor, called King of Ireland. The charter in question moreover was not so much a grant of privileges to the Irish capital, as an encouragement to his own followers to settle there.

The question, however, of competition for precedence cannot be said to have arisen between the two capitals until the accession in 1603 of King James I., upon whom the kingdom of England had devolved by inheritance. Anterior to that event, all doubt as to the position of Dublin had ceased, as it had long before become the acknowledged capital of Ireland.

When the three kingdoms fell under the rule of King James, Ireland and her capital took her position with those two other kingdoms and two other capitals,

capitals, the capitals naturally following their respective chiefs. The King's style was declared to be King of Great Britain, France, and Ireland, and whilst in England his Great Seal had the legend of King of England, Scotland, France, and Ireland, that which was made for matters relating only to Scotland had the legend of Scotland, England, France, and Ireland.

In the arrangement of the national achievement, the arms of Ireland were for the first time introduced into the national standard next to those of Scotland, and so made to occupy the third place.

The Scots, however, considering that King James was King of Scotland before he acquired dominion in England, were unwilling to relinquish the first quarter in the national achievement, and placed the arms of Scotland in the first quarter, persisting in the usage of them, in that manner in Scotland, showing clearly their idea of precedency by such marshalling of the arms. Considering that at that period there was no legislative enactment, and that the Crown of England had been acquired by descent, they might be justified.

On the coin of the realm, the same arrangement prevailed in regard to the armorial bearings.

At the funeral of King James, when the banners of the three kingdoms were carried, that of Scotland had the precedence of that of Ireland.

Looking at Edinburgh as the capital of Scotland, and passing by its high antiquity, I would advert to the fact that it had long been the unquestioned residence of Scotland's King, and the undisputed and acknowledged capital of the kingdom, when at length Scotland fell not to the lot of England, but England fell by right of inheritance to Scotland, and became in reality an appanage to the Scottish Crown. Had King James preferred his northern capital for residence, and styled himself King of Scotland, England, and Ireland, London must have been contented to have become the second capital of the empire, but the King acknowledged the supremacy of England, and fixed his Court at St. James's.

Ulster contends, that upon the Union in 1707, Edinburgh's rank as a capital city was diminished, and became a mere provincial city, like Lancaster (which, however, never was a city) or Durham; for that the two kingdoms becoming incorporated and so closely amalgamated as to be termed Great Britain (a revival of its ancient Roman designation), London became the sole capital; an argument if applicable at that time would be equally applicable to Dublin at another, since, upon the Union of Ireland, the designation of United Kingdom (not kingdoms) was preserved; and if there could be but one capital to Great Britain as a United Kingdom, neither could there be two capitals to the still United Kingdom of Great Britain and Ireland, and Dublin must then be consigned to the same category to which Ulster would consign Edinburgh, which was never intended.

Far different, however, was the feeling manifested at the Scottish Union; a separate Great Seal was (as has been already stated) provided, upon which precedence was given to Scotland both in the Royal style and in the armorial ensigns, a fact which negatives the argument to which Ulster would point, viz., that the kingdom being limited under one designation, only one capital would remain as such; since if separate Great Seals could remain for the two countries, capital cities would remain likewise.

In reference to the question suggested, viz., why Carnarvon, the ancient capital of Wales (although I am not aware upon what ground it is stated to be such capital), should not be introduced before Edinburgh, I can only reply that Wales never stood in similar relationship to England as Scotland. Wales was a conquered country, its capital had ceased to exist, and its armorial ensign does not even occupy any place in the national achievement; but surely that is no case to place in comparison with that of an independent nation which succeeded by hereditary right to the sovereignty of England.

Ulster questions the position of the arms of Scotland and Ireland in the Royal achievement as affording ground to mark precedency, at which I am much surprised, as he must be well aware of the strict law of precedence which should and does govern the marshalling of quarterings. He argues an inconsistency in the placing the arms of France, when in truth no such inconsistency exists. From the reign of Edward III., and throughout the whole period when England possessed dominion in France, the arms of France maintain an invariable precedence, with which the impalement of the arms of St. Edward on

the dexter side of the escocheon (as quoted by Sir Bernard in the case of Richard II.) can in nowise be said to interfere. It is true that upon the union with Scotland, when we had long lost all hold upon and abandoned all pretence to any territory in France, and after the retention of the title of King of France had been the subject of remonstrance by Louis XIV. at the Peace of Ryswick a few years before, the arms of France were postponed to those of Scotland; but this very alleged inconsistency affords another strong argument in favour of Scotland, for the Act (consequent upon Scottish Union) which transferred France to a secondary place in the escocheon, placed the arms of Scotland in pale with those of England (the most intimate connexion known in heraldic blazon), whilst those of Ireland remained in the third quarter. At the Union of 1801, the arms of France were abandoned, and those of Scotland took the second place.

It is true that by the Act of Union in 1801, no direct provision is made for the precedence of baronets of Ireland, any more than in the prior case for those of Scotland, which, though hereditary dignities, were overlooked in these Acts. By analogy (and no other reasoning can be applied) their rank must be determined by those rules which govern superior hereditary dignities, and which, it is here contended, should be also given to their respective cities, so that regard being had to the ranking of the baronets of Scotland and Ireland after those of England, Sir James Coote, although he may retain his precedence of 1620 amongst the baronets of Ireland as a class, would nevertheless give place to Sir James Fergusson, created a baronet of England in 1703, upon occasions when the respective orders are ranked in public proceedings; and this analogy is recognised and admitted in the "Roll of Precedence in Ireland" issued by Ulster himself from Dublin Castle in 1854. The standard of Scotland since the Union in 1801 has preceded that of Ireland, the great officers of Scotland have preceded those of Ireland, the officers of arms of Scotland have preceded those of Ireland, as may be seen by the ceremonial of the Coronation of King George IV.

In regard to the higher and more dignified privilege claimed by the Corporation of Dublin, such as the enjoyment of the style of Lord Mayor, and the privilege of presenting addresses on the throne, I find, according to "Ware's History of Ireland," that the style of "Lord Mayor" was not given until the mayoralty of Sir Daniel Bellingham in 1665, whilst the prescriptive style of Lord Provost was enjoyed by the chief magistrate of Edinburgh, according to Maitland's History, in the year 1609, which style he still holds, so that I do not see what can be deduced from this argument. The privilege of presenting addresses on the throne is shown only to have occurred in the reign of King George IV., when in January 1821 the address of the Corporation of the City of Dublin was received at Carlton House, as shown by a notification in the "London Gazette;" but by the same authority it appears that a similar honour or privilege was enjoyed by the Lord Provost, magistrates, and Council of Edinburgh, when an address was presented to his Majesty King George IV. on the throne at Holyrood Palace, in August 1822. How far such privilege may tend to dignify or elevate one corporation over another, or give right to pre-audience, I cannot pretend to say, but I conceive many privileges may be given to one body not enjoyed by another, without affecting thereby the rank or precedence of either.

I tender these remarks for the consideration of Sir George Grey, adding only that the Lord Lyon of Scotland may have other grounds to offer in maintenance of the precedency of the City of Edinburgh than have presented themselves to me.

I am, &c.

H. Waddington Esq. (signed) *Charles George Young*,
Garter.

EDINBURGH CORPORATION.

COPIES of CORRESPONDENCE between the Secretary of State for the Home Department and the Lord Provost of *Edinburgh*, the Secretary of State and the Lord Lieutenant of *Ireland*, &c., relative to the CLAIM of the CORPORATION of *Edinburgh* for Precedence in presenting ADDRESSES to The QUEEN, the PRINCE of WALES, or any Member of the ROYAL FAMILY; and, of the REPORT of Sir *Bernard Burke* thereon.

(*Sir Edward Grogan.*)

COPY of CORRESPONDENCE between the Government and the Heralds' College on the same subject.

(*Mr. Black.*)

Ordered, by The House of Commons, *to be Printed,*
16 *June* 1863.

352.

Under 2 *oz.*

DUBLIN AND EDINBURGH CORPORATIONS.

RETURN to an Address of the Honourable The House of Commons, dated 21 July 1863;—*for*,

"COPY of any further CORRESPONDENCE between the Lord Lieutenant of *Ireland*, Ulster King of Arms, the Home Secretary, and Garter King of Arms, and of any other persons, on the subject of the PRECEDENCE between the CORPORATIONS of *Dublin* and *Edinburgh*."

Whitehall, 23 July 1863. } H. A. BRUCE.

Major General Sir *T. Larcom*, K.C.B., to Mr. *H. Waddington*.

Sir, Dublin Castle, 15 July 1863.

REFERRING to the former correspondence relative to precedence of the Cities of Dublin and Edinburgh, I am directed by the Lord Lieutenant to state, that as Secretary Sir George Grey referred to the opinion of Garter, as having weight in the matter, his Excellency thinks it due to the Corporation of Dublin to forward to Sir George Grey some observations of Sir Bernard Burke (Ulster), which seem to his Excellency to take some just exception to some of the statements made by Garter. 9th July.

I am, &c.

H. Waddington, Esq., &c. &c. (signed) *Thomas Larcom*.

Sir *Bernard Burke*, Ulster King of Arms, to his Excellency the Lord Lieutenant.

Record Tower, Dublin Castle,

My Lord, 9 July 1863.

IN compliance with your Excellency's commands, I have the honour to submit some remarks on the letter of Garter King of Arms, dated 9th June 1863, and printed in the Return ordered by the House of Commons.

I would previously, however, direct your Excellency's attention to what I consider to be a misconception of the whole point at issue. The point at issue is not a question of nationalities, or of the relative superiority of Ireland over Scotland, or Scotland over Ireland. That question, a very invidious one, is not now raised, and will, I trust, never be; the only result which could arise from such a discussion would be to wound the feelings and the love of country of one or other of two very sensitive peoples. Scotland is, as your Excellency is well aware, naturally and justly proud of her great and glorious antecedents; Ireland, too, is not less proud of her past history. She might point to that early period when the light of knowledge was diffused by her over the gloom of other parts of Europe; and she might remind even England that, at the Council of Constance, in the fifteenth century, it was as Lord of the Kingdom of Ireland that the King of England claimed and was given precedence among Sovereigns. But such arguments as these need not be imported into the controversy, on which they have as little real bearing as those deduced from "Royal quarterings," "National

tional Standards," "Marshalling of Arms," "Coins," "Banners," "Seals, &c." In argument, inference is but a feeble support; and "analogy," when attempted to be drawn from Acts of Parliament, a dangerous guide.

The only question to be determined is simply this, Which of two Corporations has the higher precedence? a right, I respectfully submit, to be determined, not by heraldic or analogous reasoning, but by municipal charters, Royal grants, and other legal evidence. At present, Edinburgh has not referred to any one charter or to one substantial documentary proof, but has rested her case on these inferences and analogies, and on arguments deduced from the place (not always the same) assigned to Scotland in the Royal Coat of Arms, and to the precedence given to the Scottish Peers by a specific clause of the Act of Union, available only for that single purpose. Dublin, on the contrary, asserts her precedence as derived from the charters she holds from King Henry II., King John, and subsequent monarchs, as well as from the higher privileges she possesses as a Corporation, from the antiquity of the City, and from her ancient prescriptive rights.

I will now proceed to notice, as concisely as I can, the statements of Garter King of Arms.

The foundation of Holyrood Abbey in the twelfth century by the Scottish King, David I., as referred to by Garter, has nothing to do with the question; nor has the fact, that at the same date Edinburgh was constituted a Royal burgh.

It seems to me that it proves the converse of what Garter seeks to establish. It shows that Edinburgh at that period was a mere burgh; and to quote the words of Maitland, the Edinburgh historian referred to by Sir Charles Young as an authority: "One of the boroughs which, about the middle of the fourteenth century, composed the Chalmerlains Air, or Court, held yearly at Haddington, the county town of East Lothian." Many years had afterwards to elapse before Edinburgh was recognised as the capital of Scotland. For, again, to quote Maitland: "In the last year of King James I. (1436), a Parliament being held here for the first time, it (Edinburgh) began to be better looked on, and after the year 1456, when Parliament continued to be held therein, we may from that period date the time of its beginning to flourish, and of its justly being reckoned the capital of the kingdom." (*Hist. Edinburgh*, Vol. I. p. 6.)

Now, with reference to Dublin, it is quite clear that when Henry II. held his great Council there, and granted his charter to "my City of Dublin," Dublin was unquestionably the capital of Ireland. But argument or inference is not required here. Dublin is prepared to produce the very charters themselves on which she founds her rights as a Corporation. Let Edinburgh produce hers, and then we shall have more certain data to rest on than the opinion of one man or another.

It is asserted by Garter, that England became "an appanage to the Scottish Crown;" but, if this assertion be of any value, it goes to establish the superiority of Edinburgh over London, and Scotland over England. But England never became an "appanage of the Scottish Crown." The proclamation of Cecil, and the invitation of the officers of State, at the death of Queen Elizabeth, invited King James of Scotland, as the heir to her Crown, not as the receiver of an appanage. The King of a minor kingdom inheriting a greater by right of blood, does not take the greater as an "appanage." If so, when Henry IV. King of Navarre inherited the kingdom of France, France must have become the appanage of Navarre; and when the Elector of Hanover succeeded as King of Great Britain and Ireland, Great Britain and Ireland must have become the appanage of Hanover.

In fine, "appanage" does not mean this at all; it really means, according to Spelman and other jurists, the portion, such as a duchy or a barony, granted to a King's younger son, with a reversion to the Crown, and in its evident sense infers something inferior attached to, or taken *pro tempore* from, something superior.

Lancaster is not a city, but I cited that town and the City of Durham as instances of towns or cities preserving certain privileges, and yet becoming just the same as the other towns of Great Britain. By the Act of Union, Scotland was amalgamated with England into one kingdom, viz., Great Britain. Now it was not exactly the same with Ireland at the Irish Union. True, Great Britain and Ireland became one kingdom, but in effect Ireland preserved a separate national position; and, as the seat of a Viceroy, its chief city remained a capital.

The existence of a Viceroy in Dublin operates thus in favour of Dublin: "A Viceroy," says Dr. Johnson, "is one who governs a tributary kingdom with regal authority." That being so, the seat of such regal authority has always been treated

treated as a capital city. Thus was Mexico, the seat of the viceroyalty of the Indies, under Spain, recognised as a capital city; thus was Milan, the capital of the viceroyalty of Lombardy; and thus is Grand Cairo, the capital of the viceroyalty of Egypt. All cities, great and small, in the United Kingdom, are equally under the supreme government of the Sovereign; but to be capital of a viceroyalty places the city so honoured next in rank to the capital of the Sovereign.

Referring to the statement about Louis XIV. causing the new arrangement of the quarterings at the Scotch Union, I would observe that, in the first place, Louis XIV. never complained of the marshalling of the shield, but that the arms of France were there at all; but whatever was his complaint, it was not listened to at the peace of Ryswick, or at any time. It can hardly be supposed that when the Union occurred with Scotland, at a time when we were in the midst of a great and victorious war against France, and had only just before celebrated the triumph of Ramilies, when the Earl of Galway was, in despite of Louis XIV., taking possession of Madrid, it can hardly, I say, be supposed that Queen Anne altered her quarterings to please the King of France.

To the doctrine insisted on by Sir Charles Young, that an Act of Parliament which alters the precedence of one body of men can, "by analogy," be made to take away the precedence of others not named in it, I demur *in toto*. All the Act of Union did on this point was, by a specific clause, to place Scottish above Irish peers: that Act cannot by "analogy" be construed to affect the rights of any other class not named in it. Such a doctrine is subversive of all constitutional and legal principles. As well might it be said that an Act of Parliament which attainted John Browne for treason could, "by analogy," be made to attaint John Smith (another participator in the same treason), who was not named in the Act. Baronets of England, Ireland, and Scotland, hold at this moment the exact precedence granted to them by their respective patents, according to the priority and seniority of their creations, unaffected by the Acts of Union, which Acts do not name baronets at all. Consequently, Sir Charles Coote, baronet of Ireland, does retain his precedence of 1620, and should not give place to Sir James Fergusson, created a baronet of Scotland in 1703.

The privilege of presenting addresses to the Sovereign on the Throne was claimed by the Corporation of Dublin, and it was admitted by his Majesty King George IV. at his Court, at St. James', in January 1821, when Alderman Abraham Bradley King was Lord Mayor, as appears by the "Assembly Book of the Corporation of Dublin," which contains a resolution by the Corporation, in acknowledgment of the Lord Mayor's eminent services upon that occasion. The presentation of the address of the Corporation of the City of Edinburgh, in 1822, to his Majesty King George IV., at Holyrood Palace, on the Throne (the King then being in Edinburgh), cannot be extended to a right to present addresses to the Sovereign on the Throne elsewhere than in Scotland. Besides this privilege of presenting addresses to the Sovereign on the Throne, London and Dublin alone have the privilege of presenting petitions at the bar of the House of Commons; and on the occasion when this right was claimed by and allowed to the Lord Mayor of Dublin, 23d February 1813, the late Sir Robert Peel described Dublin as "the second city of the Empire."

Sir Charles Young states that "the style of Lord Mayor was not given to the Chief Magistrate of Dublin until the mayoralty of Sir Daniel Bellingham, in 1665, whilst the prescriptive style of Lord Provost was enjoyed by the Chief Magistrate of Edinburgh, according to Maitland's History, in the year 1609." If Garter had examined the Charter of King Charles I., 29th July 1642, he would have found that the date he assigns for the grant of the title of Lord Mayor of Dublin is altogether incorrect. That title was given by the King to the Chief Magistrate of Dublin in 1642, the Earl of Leicester being "Lord Lieutenant," and "Thomas Wakefield" being Mayor, and not, as Garter states, in 1665; and if Garter had also examined Maitland's work carefully on the subject, he would have ascertained, at page 227, the value of this prescriptive right which he claims for the Provost of Edinburgh. "I think it will not be amiss (says Maitland) to observe, that the title of Lord, annexed to that of Provost, being by prescription and not by grant, every Provost within the Kingdom has as great a right to that epithet as the Provost of Edinburgh hath." Another quotation from a great law authority in Scotland, Lord Fountainhall [*Decisions*, Vol. 1, p. 400], throws, however, full light on the subject: "The town Edinburgh, in a competition betwixt them and the College of Justice, about the precedency in electing a

Regent of Humanity in the College of Edinburgh, got a letter from the King, in 1667, by Sir Andrew Ramsay, then their Provost's procurement, determining their Provost should have the same place and precedency within the town precincts that was due to the Mayors of London or Dublin, and that no other Provost should be called Lord Provost but he." This letter from King Charles II. to Sir Andrew Ramsay, in 1667, is obviously the earliest authority to the Chief Magistrate of Edinburgh to bear the title of Lord Provost; while King Charles the First's Charter had conferred the title of Lord Mayor 25 years before on the Chief Magistrate of Dublin. King Charles's letter, your Excellency will observe, assigns to the Provost of Edinburgh, when granting him the title of Lord, place and precedency that was due to the Mayors of London or Dublin, thus unquestionably showing that these two Corporations were the highest in precedence, Dublin being second only to London, and showing also that Edinburgh came after Dublin.

I trust I have not in the remarks I have had the honour of submitting to your Excellency given expression to a single observation derogatory to the great Scottish nation; such could not be the intention of one who holds in the highest admiration, Scotland, her history, and her people; and I am equally hopeful that I have not used one word disrespectful to the learned Garter King of Arms, who has so long and so honourably presided over the English College of Heralds.

I have thus endeavoured, to the best of my ability, to obey your Excellency's commands; and in conclusion I will venture to add, that from the reign of Henry II. down to this very time, Dublin has been always recognised as the second city in the English dominions, as the Corporation next in honour and precedence to the City of London. Such it was considered when the early Plantagenet Sovereigns conferred on its citizens the rights and privileges of the City of London; such it was considered when King Henry IV. authorised by charter the Mayor of Dublin to have a sword borne before him, as the Mayor of London had; such it was considered when King Charles I., in 1642, conferred the title of Lord Mayor on the Chief Magistrate of Dublin; such was it considered when King Charles II. granted to its Lord Mayor the privilege of having the Cap of Maintenance and the Collar of S. S., as the Lord Mayor of London had; such it was considered when the last-named Monarch, in 1667, allowed the Chief Magistrate of Edinburgh to take the title of Provost, and to have the precedence that "was due to the Mayors of London and Dublin;" such it was considered when the House of Commons allowed the right of the Lord Mayor of Dublin to present in person the petitions of the Corporation, and the late Sir Robert Peel emphatically styled Dublin "the second city of the Empire;" such it was considered when His Most Gracious Majesty King George IV. conferred, in 1821, on the Corporation of Dublin the high honour of presenting addresses to the Sovereign on the Throne; and such it was considered when Her Most Gracious Majesty Queen Victoria received at Windsor, in the present year, addresses from the Corporations of London, Dublin, and Edinburgh.

It is only now the first time that this ancient and honourable precedence is disputed; and I do hope that before such a right is taken from a very old and loyal city, good and legal and valid reason may be shown, not inference and analogy, but documentary and positive evidence, which will satisfy the Crown and satisfy the citizens of Dublin.

The City of Dublin is prepared to submit all its charters, and to establish by legal evidence the right of precedence, as a Corporation, next to that of London, which it has possessed for a period of more than six centuries.

I have, &c.
(signed) *J. Bernard Burke*,
Ulster.

His Excellency
The Lord Lieutenant, K.G.

6A3

DUBLIN AND EDINBURGH CORPORATIONS.

COPY of any further CORRESPONDENCE between the Lord Lieutenant of *Ireland*, Ulster King of Arms, the Home Secretary, and Garter King of Arms, and any other Persons, on the subject of the PRECEDENCE between the CORPORATIONS of *Dublin* and *Edinburgh*.

(*Mr. Vance.*)

Ordered, by The House of Commons, *to be Printed,*
24 *July* 1863.

495.

Under 1 *oz.*

685

GEASHILL BARONY.

RETURN to an Order of the Honourable The House of Commons, dated 18 May 1863;—*for*,

RETURNS "stating the AREA and POPULATION of GEASHILL BARONY, in the *King's County, Ireland:*"

"Of the Number of Persons in said Barony qualified to VOTE at ELECTIONS of MEMBERS of PARLIAMENT:"

"Of the Number of Persons in said Barony rated to the RELIEF of the POOR at £. 10 and under £. 20, at £. 20 and under £. 50, at £. 50 and under £. 100, at £. 100 and upwards:"

"And, of the Number of Persons who have been summoned from said Barony to serve as PETTY JURORS at each ASSIZES and QUARTER SESSIONS respectively during the Years 1857, 1858, 1859, 1860, 1861, and 1862; and also the Number of Persons from the said Barony whose Names have been returned on the Jurors' Books for those Years."

CENSUS OF IRELAND, 1861.

RETURN of the Area and Population of Geashill Barony, in the King's County, Ireland.

Area according to the Ordnance Survey - - - - -	30,874 acres.
Population according to the Census of 1861 - - - -	4,562 persons.

By Order of the Census Commissioners.

Henry Wilkie,
Secretary.

Census Office, Dublin, 23 May 1863.

RETURN of the Number of Persons in the Barony of Geashill, King's County, qualified to vote at Elections of Members of Parliament between the 30th day of November 1862 and 1st day of December 1863.

Number - - - - - 176

S. Parsons, Clerk of the Peace.

RETURN of the Number of Persons in the Barony of Geashill, in the King's County, Ireland, rated to the Relief of the Poor in the last Rate at the following Amounts—

At 10 *l.* and under 20 *l.* - - - -	138
At 20 *l.* and under 50 *l.* - - - -	94
At 50 *l.* and under 100 *l.* - - - -	31
At 100 *l.* and upwards - - - -	26

B. Banks, Chief Clerk.

Poor Law Commission Office, Dublin,
28 May 1863.

Sir, Kilbeggan, 27 May 1863.

I HAVE had the honour to receive your letter of the 23d instant, and in reply beg to send a list of the jurors summoned from the Barony of Geashill for the years 1857, 1858, and 1859; also the number of persons from said barony, whose names have been on the jurors' books for those years; and further beg to refer you for a return for the year 1860, to the sub-sheriff of that year, viz.,] John Galloway, Esq., 35, North Cumberland Street, Dublin.

I have, &c.

Sir Thomas A. Larcom. (signed) *Wm. Cuffs.*

NUMBER of Jurors from the Barony of Geashill in Jurors' Book returned by Clerk of the Peace, for the Years 1857, 1858, and 1859.

For 1857 - - - - - -	31
„ 1858 - - - - - -	28
„ 1859 - - - - - -	3

Wm. Cuffs,
Under Sheriff for the King's County
for the above years.

NAMES of Jurors Summoned for the Years 1857, 1858, and 1859, from the Barony of Geashill, King's County.

The last three Jurors were the only Jurors returned to the Sheriff for 1859.

JURORS' NAMES.	RESIDENCE.	BARONY.
Mr. William Carroll - - - - -	Killuren - - -	Geashill.
Mr. John Cumming - - - - -	Cappeneur - -	„
Michael Conroy, Esq. - - - - -	Killeigh - - -	„
Mr. James Chissell, sen., gentleman - - -	Ballinvally - -	„
Mr. James Chissell, jun., farmer - - -	Annahawey - -	„
Mr. Laurence Delany, farmer - - - -	Fenter - - -	„
Nicholas Delamere, Esq. - - - -	Meelehans - -	„
Mr. John Green, farmer - - - - -	Gurteen - - -	„
Mr. John Gundy, farmer - - - -	Clonmore - -	„
Mr. Thomas P. Jackson, gentleman - - -	Clineon - - -	„
Mr. James Mahon, farmer - - - -	Killuren - - -	„
Mr. Richard Odlum, gentleman - - -	Ballyduff - -	„
Mr. John Purcell, farmer - - - -	Clonmore - -	„
Mr. James Rourke, farmer - - - -	Annahawey - -	„
Thomas Sadlier, Esq. - - - - -	Mulla - - -	„
Mr. Edward Smith, farmer - - - -	Cloncolher - -	„
John William Tarlton, Esq. - - - -	Killeigh - - -	„
Robert Tarlton, Esq. - - - - -	Killeigh - - -	„
Mr. Richard Webb, farmer - - - -	Killenmore - -	„
Mr. William Warren, farmer - - - -	Gurteen - - -	„
Mr. Thomas Warren, farmer - - - -	Gurteen - - -	„
Mr. William Warren, jun., gentleman - -	Ballyevil - -	„
For 1859:		
John William Tarlton, Esq. - - - -	Killeigh - - -	„
Robert Tarlton, Esq. - - - - -	Killeigh - - -	„
Mr. Laurence Delany, farmer - - - -	Fenter - - -	„

William Cuffs,
Under Sheriff for the King's County
for the above years.

Sheriff's Office, Tullamoore,
22 May 1863.

Sir,

In reply to your communication of 20th instant, I beg to inform you that only one person has been summoned from the barony of Geashill to serve as a petty juror in the years 1861 and 1862, and that only two persons have been returned on the jurors' books for those years.

As to the years 1857, 1858, 1859 and 1860, the present high sheriff has no means of furnishing the required information, nor have I, as under-sheriff, as I was not under-sheriff in those years.

I am, &c.
(signed) *Robert Whelan*, Under-Sheriff,
for
J. F. Hutchinson, High Sheriff.

Sir Thomas Larcom,
Dublin Castle.

Return of the Area and Population of the Geashill Barony, King's County, Ireland; of the Number of Persons in said Barony qualified to vote at Elections of Members of Parliament; of the Number of Persons in said Barony rated to the Relief of the Poor; and of the Number of Persons who have been summoned from said Barony to serve as Petty Jurors, at each Assizes and Quarter Sessions respectively, during the Year 1860; and also the Number of Persons from the said Barony whose Names have been returned on the Jurors' Books for that Year.

Area in statute acres	30,874 a. 1 r. 13 p.
Population	Not known.
Number of persons qualified to vote at elections of Members of Parliament	191.
Number of persons rated to the relief of the poor	Not known.
Number of persons who have been summoned as petty jurors:	
At each assizes	1
At each quarter sessions	1
Number of persons on jurors' book	2*

* One of these jurors was summoned on the grand jury.

I certify that the above return, so far as relates to the number of persons returned to the sheriff as qualified to vote at elections for Members of Parliament, and as jurors, is correct.

(signed) *John Galloway*,
Late Sub-Sheriff for the King's County.

2 June 1863.

GEASHILL BARONY.

RETURNS stating the Area and Population of Geashill Barony, in the *King's County, Ireland*; of the Number of Persons in said Barony qualified to Vote at Elections of Members of Parliament; of the Number of Persons rated to the Relief of the Poor; and, of the Number of Persons who have been summoned from said Barony to serve as Petty Jurors at each Assizes and Quarter Sessions respectively, from 1857 to 1862; &c.

(*Sir George Bowyer.*)

Ordered, by The House of Commons, *to be Printed*,
9 *June* 1863.

337.

Under 1 *oz.*

ABSTRACT

OF THE

ACCOUNTS OF PRESENTMENTS

MADE BY THE GRAND JURIES

OF

THE SEVERAL COUNTIES, CITIES, AND TOWNS IN IRELAND,

IN THE YEAR

1862,

(Pursuant to Acts 49 Geo. 3, c. 84, s. 31, and 4 Geo. 4, c. 33, s. 18.)

Ordered, by The House of Commons, *to be Printed,*
24 *April* 1863.

ABSTRACT of the Accounts of Presentments made by the Grand Juries of the
Acts 49 Geo. 3, c. 84, s. 31,

COUNTIES, and COUNTIES of CITIES and TOWNS.	1. New Roads, Bridges, Pipes, Gullets, Quay Walls, or cutting down Hills or filling up Hollows and Ditches.	2. Repairs of Roads, Bridges, Pipes, Gullets, or Walls.	3. Court or Sessions Houses, Erection or Repairs.	4. Gaols, Bridewells, Houses of Correction, Building or Repairing.	5. All other Prison and Bridewell Expenses, including Salaries.	6. Police, and Police Establishments and Payments to Witnesses.
	£. s. d.	£. s. d.	£. s. d.	£. s. d.	£. s. d.	£. s. d.
ANTRIM	10,836 7 10	29,707 8 8	123 7 10	174 4 4	1,971 13 6	116 10 10
ARMAGH	1,305 10 –	13,410 12 5	803 6 3	– – –	1,740 – –	259 16 5
CARLOW	2,356 2 3	5,096 18 1	95 15 –	– – –	756 – –	– – –
CARRICKFERGUS, County of the Town	200 1 2	764 14 5	– – –	– – –	78 19 9	2 12 7
CAVAN	1,544 4 –	9,646 7 –	9 2 7	– – –	1,303 11 4	– – –
CLARE	800 9 6	23,451 6 10	40 5 –	– – –	1,670 13 8	– – –
CORK, County	4,754 15 1	43,277 8 3	480 10 –	189 – –	4,143 4 –	24 3 3
CORK, City	– – –	– – –	149 11 –	– – –	2,569 8 –	– – –
DONEGAL	2,804 16 10	24,209 5 6	– – –	– – –	2,045 10 –	394 2 10
DOWN	7,810 18 9	28,900 6 8	578 10 –	– – –	2,829 8 10	40 – –
DROGHEDA, County of the Town	250 – –	264 1 5	18 10 –	– – –	679 4 4	– – –
DUBLIN, County (*d*)	2,385 – –	22,004 10 3	45 – –	130 – –	2,776 4 10	143 10 6
DUBLIN, County of the City (*e*)	– –	333 6 8	53 12 8	376 10 6	13,838 1 4	216 – 6
FERMANAGH	3,012 6 7	10,339 8 4	1,219 8 2	– – –	– – –	– – –
GALWAY, County	1,682 12 6	14,608 5 9	30 – –	30 – –	2,400 – –	153 1 9
GALWAY, County of the Town	191 3 2	1,287 18 7	40 –	– – –	700 – –	3 15 11
KERRY	2,659 3 8	20,444 6 11	91 5 –	– – –	(*h*) 800 – –	– – –
KILDARE	1,123 1 1	1,236 5 8	40 – –	– – –	2,434 5 –	– 14 9
KILKENNY, County	2,016 18 5	12,565 13 3	36 2 –	– – –	1,129 8 3	– – –
KILKENNY, City	143 8 –	489 14 10	– – –	– – –	632 – –	– – –
KING'S County	348 10 7	10,190 6 9	74 8 5	– – –	1,433 3 4	– – –
LEITRIM	2,384 11 2	6,210 – 6	– – –	– – –	1,350 – –	970 7 6
LIMERICK, County	1,600 12 –	19,911 5 1	– – –	836 – –	2,860 6 3	2,504 14 –
LIMERICK, County of the City	– – –	– – –	– – –	– – –	1,050 2 9	– – –
LONDONDERRY, City and County	4,469 16 2	16,015 17 8	261 3 –	– – –	2,509 16 6	2 18 6
LONGFORD	577 19 11	6,080 15 3	522 10 –	– – –	1,254 12 4	– – –
LOUTH	977 – –	10,201 2 4	94 – –	– – –	1,512 9 11	64 7 11
MAYO	3,850 4 7	11,808 9 3	108 10 –	140 15 –	1,740 19 6	– – –
MEATH	1,675 18 6	12,217 6 3	7 – –	22 – –	1,893 – –	1,883 2 8
MONAGHAN	871 11 3	11,643 4 8	323 – –	433 6 8	1,012 16 2	276 12 2
QUEEN'S County	659 2 2	13,051 2 5	– – –	– – –	1,587 10 –	– – –
ROSCOMMON	818 10 5	11,755 11 1	12 10 –	25 – –	1,745 – –	769 10 9
SLIGO	686 7 11	11,620 16 6	2 – –	– – –	1,592 13 4	– – –
TIPPERARY, North Riding	446 13 4	13,267 1 10	– – –	180 – –	2,857 14 5	4,061 7 4
TIPPERARY, South Riding	795 8 8	16,408 7 3	300 – –	195 – –	4,409 10 5	1,133 11 6
TYRONE	5,761 10 10	25,966 10 6	215 16 4	52 13 –	2,637 – –	– – –
WATERFORD, County	3,244 12 7	10,570 13 3	37 3 1	1,454 19 3	1,461 11 7	361 9 11
WATERFORD, City	– – –	18 18 –	15 – –	– – –	648 16 4	– – –
WESTMEATH	201 10 4	8,173 10 3	– – –	– – –	1,380 – –	– – –
WEXFORD	6,443 11 7	15,783 16 7	609 – –	– – –	2,306 6 7	3,169 16 5
WICKLOW	2,328 13 2	12,529 7 5	215 13 –	75 – –	1,624 15 5	5 – –

(*a*) The Repayments to Government are included in the Heads of Service for which the Advances are made.
(*b*) Including £. 236. 5. 8. Superannuations.
(*c*) Including £. 150. 10. Inquests; £. 253. 13. 1. Parliamentary Registration; £. 260. 17. Rents; £. 416, 2. Rate Collectors, allowance for Poor and Waste; £. 320. 8. 1. Rate Collectors for Poundage.
(*d*) The Return includes Collectors' Fees added to the Warrants under the 104th section of the Act 7 & 8 Vict. c. 106.
(*e*) The Abstract includes a provision for services, &c. up to 1st January 1864.
(*f*) Including Infirmary and Gaol, and also £ 2,229. 18. 7. for Lunatic Asylum.
(*g*) Including £. 1,347. 19. 10. for Commissioners of Valuation.

several COUNTIES, CITIES, and TOWNS in IRELAND, in the Year 1862—(pursuant to and 4 Geo. 4, c. 33, s. 18).

7. Salaries of County Officers not included in the foregoing.	8. Public Charities.	9. Repayment of Advances to Government.	10. Miscellaneous.	11. Gross Amount of Presentments.	12. Amount of Re-Presentments.	13. Net Amount of Presentments.
£. s. d.	£. s. d.	£. s. d.	£. s. d.	£. s. d.	£. s. d.	£. s. d.
5,290 17 –	4,106 19 9	8,054 11 11	3,883 1 2	64,265 2 10	637 17 3	63,627 5 7
1,821 – –	2,589 12 3	250 – –	4,078 2 1	26,257 19 5	232 11 7	26,025 7 10
1,359 – –	750 – –	949 18 10	1,760 9 10	13,124 4 –	– – –	13,124 4 –
183 18 2	– – –	196 19 6	313 8 9	1,740 14 4	– – –	1,740 14 4
1,818 – –	844 – –	3,085 8 2	2,836 14 9	21,087 7 10	– – –	21,087 7 10
1,937 – –	4,024 15 4	– (a) –	3,377 2 7	35,301 12 11	– – –	35,301 12 11
7,558 1 4	12,137 17 2	1,134 2 8	4,070 15 2	77,769 16 11	6,338 15 3	71,431 1 8
(b) 794 5 8	2,667 – –	3,327 1 4	(c) 1,502 2 11	11,009 8 11	– – –	11,009 8 11
4,699 10 7	1,684 8 2	3,843 11 8	1,515 19 1	41,197 4 8	– – –	41,197 4 8
4,557 3 3	1,167 17 –	6,014 8 5	1,736 18 6	53,635 11 5	– – –	53,635 11 5
235 – –	238 6 9	667 15 5	227 8 4	2,580 6 3	– – –	2,580 6 3
4,507 18 7	5,469 5 –	700 – –	2,372 18 2	40,534 7 4	2,062 9 1	38,471 18 3
1,758 – –	13,513 17 11	2,119 18 11	5,037 7 3	37,246 15 9	2,129 4 2	35,117 11 7
2,906 11 –	(f) 4,809 11 8	– – –	(g) 2,169 8 2	24,456 13 11	2,037 16 6	22,418 17 5
4,157 17 10	978 – –	5,415 11 –	1,419 7 7	30,874 16 5	– – –	30,874 16 5
708 3 7	430 – –	1,040 19 1	499 – 3	4,901 – 7	– – –	4,901 – 7
4,877 7 11	5,349 8 7	3,324 7 4	1,625 15 10	39,171 15 3	– – –	39,171 15 3
1,984 9 11	944 – –	2,235 7 2	2,197 – 2	23,100 3 9	– – –	23,100 3 9
1,616 – –	450 – –	4,195 11 11	2,037 12 11	24,047 6 9	– – –	24,047 6 9
326 – –	– – –	632 19 10	578 15 5	2,802 18 1	– – –	2,802 18 1
2,201 – 8	991 5 2	2,081 15 11	837 2 3	18,157 13 1	– – –	18,157 13 1
2,794 5 5	670 19 4	5,766 4 10	360 – 9	20,506 9 6	– – –	20,506 9 6
2,625 7 4	1,700 – –	(i) 3,994 2 9	3,789 9 4	39,821 16 9	– – –	39,821 16 9
701 10 –	700 – –	1,347 19 8	(k) 185 5 1	3,984 17 6	– – –	3,984 17 6
4,176 16 11	1,539 7 2	5,066 9 5	1,769 10 9	35,811 14 1	– – –	35,811 14 1
1,719 17 11	706 – –	2,016 10 4	732 2 8	13,610 8 5	– – –	13,610 8 5
2,042 17 4	750 – –	2,300 – –	1,028 18 10	18,970 16 4	– – –	18,970 16 4
5,048 4 9	900 – –	5,361 12 6	1,706 13 –	30,665 8 7	– – –	30,665 8 7
1,631 – –	4,576 4 9	342 5 6	1,879 18 4	26,127 16 –	1,276 12 7	24,851 3 5
2,534 4 3	2,306 8 2	– – –	3,377 15 11	22,778 19 3	716 19 5	22,061 19 10
2,385 2 4	894 – –	2,127 17 8	1,932 – 7	22,636 15 2	– – –	22,636 15 2
2,858 11 2	2,224 13 10	1,576 13 1	986 4 4	22,772 4 8	– – –	22,772 4 8
2,724 5 6	1,819 – –	4,728 14 3	1,762 9 8	24,936 7 2	1,276 10 7	23,659 16 7
2,098 2 3	441 17 3	1,104 5 2	(l) 1,398 4 4	25,855 12 4	131 18 3	25,723 14 1
2,673 12 10	652 2 4	2,537 5 5	(l) 2,027 10 1	31,132 8 6	217 8 3	30,915 – 3
5,075 19 11	1,726 – 6	10,973 8 6	2,018 10 5	54,427 10 –	1,626 6 3	52,801 3 9
2,423 14 2	– – –	1,923 18 6	1,101 6 –	22,579 8 4	– – –	22,579 8 4
384 – –	– – –	1,402 9 5	527 13 2	2,996 16 11	– – –	2,996 16 11
1,544 – –	647 13 4	– (m) –	(n) 6,399 12 –	18,347 5 11	– – –	18,347 5 11
1,000 – –	2,433 16 7	2,662 – 9	1,873 8 2	33,848 – 1	200 11 11	33,647 8 2
1,644 – 10	1,018 7 2	2,896 11 4	1,417 14 10	23,755 3 2	– – –	23,755 3 2
		TOTAL – – – £.		1,088,828 19 1	18,885 1 1	1,069,943 18 –

(h) Not including Salaries.
(i) Including £. 3,618. 17. 2. for Lunatic Asylum; £. 249. 0. 7. Valuation of Lands; £. 126. 5. for Advances for Public Works.
(k) Including £. 63. 7. Coroner; £. 61. 19. 9. Parliamentary Voters' List; £. 30. rent of store for Militia; £. 26. 19. 11. adjusting Weights and Measures; and £. 2. 18. 5. arrears to be re-presented.
(l) Including £. 229. 2. 9. in the North Riding, and £. 14. 17. 3. in the South Riding, insolvent arrears re-presented.
(m) £. 3,827. 9. 4. is stated to have been repaid to Government at the Spring Assizes, but that sum is not brought into account.
(n) Including £. 1,426. 16. 9., amount of undischarged Queries following Summer Assizes, 1862.

GRAND JURY PRESENTMENTS
(IRELAND).

ABSTRACT

OF

ACCOUNTS OF PRESENTMENTS

Made by the GRAND JURIES of the several COUNTIES, CITIES, and TOWNS in *Ireland*, in the Year 1862—(pursuant to Acts 49 Geo. 3, c. 84, s. 31, and 4 Geo. 4, c. 33, s. 18).

Ordered, by The House of Commons, *to be Printed*,
24 *April* 1863.

205.

Under 1 *oz.*

693

RETURN to an Order of the Honourable The House of Commons, dated 19 March 1863;—*for*,

COPY "of CORRESPONDENCE between the Lords of the Treasury and the Board of Works in *Ireland*, on the subject of the Restrictions placed by them in *Ireland*, and which do not exist in *England*, on the Advance of Money for the purpose of Building LABOURERS' COTTAGES in *Ireland*."

Treasury Chambers,
23 March 1863.

F. PEEL.

Office of Public Works, Dublin,
4 November 1862.

Sir,

IN reply to your reference of the 3d instant, enclosing a letter from Sir Hervey Bruce, objecting to the Treasury regulations contained in the instructions for the erection of labourers' dwellings in Ireland, under the Act 23 Vict. c. 19, I have to state, that works to be undertaken under the Land Improvement Act, as applied generally in England, Scotland, and Ireland, are confined strictly to draining, subsoiling, and fencing lands, which are viewed in the light of permanent improvements, and consequently power to borrow money under its provisions is given to tenants for life; and all borrowers are required to repay the loan by 22 annual instalments, at the rate of 6½ per cent. But in Ireland, in addition to the works as above-mentioned, power was given to the Treasury, under the Act of 13 & 14 Vict. c. 31, s. 8, to authorise in certain cases the erection of farm buildings, repayable at similar interest, and by the same number of instalments; but the expenditure in each case was limited to a sum not exceeding two years' annual value of the farm, and also that the owner, under the terms of the Act, who may be a tenant for life, should, at his own cost, erect a suitable dwelling for the tenant, at an expense not less than half the amount of the loan applied for.

In the same manner, in regard to the power given to the Treasury to make loans for the erection of labourers' dwellings, which from the nature of the structures, and the persons who usually occupy them, are deemed to be very liable to dilapidation, it has been determined, in order to induce the owner, under the Act, to take an interest in the maintenance of the building, to require him to expend, of his own money, a sum equal to one-fourth of the amount granted in each case. Objection was made, for several years, to the principle of lending money for buildings under the Land Improvement Act, and especially for the erection of labourers' dwellings, owing to the apprehension that they would not be suitably maintained, especially by tenants for life, and the Act was introduced on the understanding that at least one-fourth of the sum to be expended should be defrayed by the borrowers; and objections to the Act, made on this principle, have been now, for the first time, brought forward by Sir Hervey Bruce.

A copy of the instructions, prepared by this Board, for the carrying out of the several Land Improvement Acts, as approved by the Lords of the Treasury, is sent herewith, the last of which relates to labourers' dwellings, and the instructions for the erection of farm buildings are placed next to those for the original Act, 10 Vict. c. 32.

I have, &c.
(signed) *Richard Griffith.*

The Right Honourable F. Peel, M.P.

LABOURERS' DWELLINGS, IRELAND, 23 Vict. c. 19.

INSTRUCTIONS referred to in preceding Letter.

1. No loans to be made for repairing or enlarging old dwelling-houses.

2. No loan to be made for a less sum than 200 *l.*, nor for a larger sum than 1,000 *l.* to one person.

3. No larger sum than 60 *l.* to be allowed by way of loan for the erection of each labourer's dwelling; and in all cases the applicant to be bound to provide, at his own expense, suitable building materials and labour to the value of at least one-fourth of the whole amount sanctioned by the Treasury for each dwelling, making the entire maximum cost 75 *l.*

4. All labourers' dwellings to be erected according to plans and specifications to be approved of by the Commissioners of Public Works.

5. No instalment after the first to be paid until satisfactory proof be given that a sufficient portion of each dwelling has been executed and paid for out of the previous instalment, and that suitable building material or labour, to the value of at least one-fourth of the instalment, has been also supplied in the manner before stated in aid of the loan.

6. In all cases, previous to the last instalment being issued on account of a loan, the applicant to be bound to erect, at his own expense, in a substantial manner, and on a suitable site, a properly drained and sufficient privy for the use of each labourer's dwelling, and that a small inclosed yard has been erected at the back of each dwelling for the reception of manure, &c.

Adverting to the abovenamed Act, and the foregoing instructions, it will be necessary for the party applying to furnish the following information to enable the Commissioners of Public Works to decide as to whether any and what loan should be recommended in the case:

1. A short report setting forth the facilities of obtaining materials, the distance of the proposed sites from water, whether spring or river, and the proportion of materials, such as quarried stone, lime, building sand, and labour proposed to be supplied by applicant.

2. An Ordnance sheet or sheets, having the boundary of that portion of the estate on which the dwellings are to be erected, defined by a coloured margin, and the sites of the dwellings numbered and marked in red.

3. Plans, elevations and sections drawn to a scale of eight feet to an inch, and having the several dimensions correctly figured on them.

4. Estimates and specifications for dwellings numbered to correspond with plans, elevations and sections.

To assist proprietors who may wish to erect labourers' dwellings, the Commissioners have appended a few designs and specifications for them, which, though in no way binding, may serve as a guide to enable parties to prepare plans, &c., which they may consider more suitable, and which will not exceed the maximum cost.

(signed) *Richard Griffith*,
Chairman.

Board of Public Works, Dublin,
27 July 1860.

Gentlemen, Treasury Chambers, 17 January 1863.

WITH reference to the previous correspondence respecting the objections raised by Sir Hervey Bruce to the Treasury regulations, contained in the instructions for the erection of labourers' dwellings in Ireland, under the Act 23 Vict. c. 19, I am desired by the Lords Commissioners of Her Majesty's Treasury to transmit herewith a letter from Sir Hervey on the same subject, dated the 19th of November last, together with a letter from Mr. Ridley, dated the 6th instant.

I am also to transmit the Minute of the Inclosure Commissioners of the 1st of September 1859, with reference to the Drainage and Improvement Company Acts, England.

Their Lordships request your further consideration and report as to the points urged by Sir Hervey Bruce.

I am, &c.

The Commissioners of Public Works, Ireland. (signed) *F. Peel.*

Office of Public Works, Dublin,
5 February 1863.

Sir,

With reference to your letter of the 17th January, relating to the objection raised by Sir Hervey Bruce to the Treasury regulation for the erection of labourers' dwellings, under the 23 Vict. c. 19, and referring to Mr. Ridley's letter of the 6th January instant, I have to state that it appears from Mr. Ridley's letter that the Inclosure Commissioners in England, in making loans for farm buildings, including labourers' dwellings, do not require the applicants to lay out any money of their own; but under the Act of Parliament such applicants are required to maintain the buildings and to insure against fire; the borrower, in cases of neglect in maintenance, being subject to an action for waste; and the Commissioners, in regard to the second, have power to insure the premises if the party have not done so.

Now, there are no provisions securing the proper maintenance of the buildings contained in the Irish Act, and it was with a view to cause greater attention to the maintenance of the buildings during the 22 years to which the annuity for the repayment of the loan would in each case extend that the Treasury regulation was introduced, which requires the borrower to expend of his own money one-fourth part of the sum required for the erection of labourers' dwellings; and from my experience of the working of the regulation I am of opinion that the rule should not be broken through. The whole of the loans made under the Land Improvement Acts pass through my hands before they are forwarded for sanction to the Treasury, and in almost every case I have had a special conference with the borrower in regard to the building loans, whether for farm steadings or labourers' dwellings, and Sir Hervey Bruce is the only applicant who has objected to the Treasury regulation. No doubt that regulation may in particular cases have had the effect of deterring tenants for life from undertaking the erection of labourers' dwellings, not wishing to expend their own money for the benefit of the inheritor; but during his life the possessor of a settled estate will reap the benefit of the expenditure in the same manner as he will in the case of a farm steading, where he is required to expend out of his own funds, not one-fourth, but one-third of the amount of the loan in the erection of a suitable dwelling for the farmer in the event of such a residence not being already on the land. Now, this proviso has worked admirably, and no complaints have been made by any party who has obtained a farm building loan.

I have no observation to make in regard to loans for labourers' dwellings, in addition to those contained in my letter of the 4th November last, further than that several proprietors of large estates, situate in different counties, have expressed their regret that the loan to be made to any individual should, as at present, be limited to 1,000 *l.*

I think it may be desirable that the Treasury should make an additional order, authorising in special cases a further loan for 1,000 *l.* for the erection of labourers' dwellings, the final limit being 2,000 *l.*

I have, &c.
(signed) *Richard Griffith.*

The Right Honourable Frederick Peel, M.P.

LABOURERS' COTTAGES (IRELAND).

COPY of CORRESPONDENCE between the Lords of the Treasury and the Board of Works in *Ireland*, on the subject of the Restrictions placed by them in *Ireland*, and which do not exist in *England*, on the Advance of Money for the purpose of Building LABOURERS' COTTAGES in *Ireland*.

(*Sir Hervey Bruce.*)

Ordered, by The House of Commons, *to be Printed*,
27 *March* 1863.

140.

Under 1 *oz.*

697

ABSTRACT of STATEMENT of MONIES Received and Expended on account of certain Boroughs in *Ireland*, pursuant to Act 3 & 4 Vict., c. 108, s. 137.

BOROUGHS.	Period of Account.	RECEIPTS.				EXPENDITURE.		
		Balance in Treasurer's Hands.	Borough Rates.	Other Receipts.	TOTAL.	Balance due to Treasurer.	Expenditure.	TOTAL.
	Year ended:	£. s. d.	£. s. d.	£. s. d.	£. s. d.	£. s. d.	£. s. d.	£. s. d.
Armagh	31 July - 1862	- - -	504 11 2	50 - 5	554 11 7	- - -	554 11 7	554 11 7
Bandon	31 July - 1862	280 6 -	242 - 10	789 18 11	1,312 5 9	- - -	887 1 4	887 1 4
Belfast	31 Aug. - 1862	1,560 17 10	2,313 9 2	40 10 11	3,914 17 11	- - -	1,615 1 2	1,615 1 2
Clonakilty	31 July - 1862	30 2 8	- - -	135 - -	165 2 8	- - -	130 6 8	130 6 8
Cork	31 Aug. - 1862	4,575 17 1	- - -	23,863 8 6	28,439 5 7	- - -	27,984 - 11	27,984 - 11
Dublin	31 Aug. - 1862	17,082 4 4	165,307 17 10	24,151 17 4	206,541 19 6	- - -	147,620 2 11	147,620 2 11
Holywood	31 July - 1862	- - -	291 4 3	23 1 -	314 5 3	- - -	314 5 3	314 5 3
Limerick	31 Dec. - 1862	1,354 8 7½	12,173 13 3	3,489 16 7½	17,017 18 6	- - -	16,075 - 5½	16,075 - 5½
Londonderry	1 Sept. - 1862	- - -	7,665 8 3	4,583 18 10	12,249 7 1	1,886 17 4	12,100 12 3	13,987 9 7
Sligo	30 Sept. - 1862	17 9 7	173 10 8	78 15 1½	269 15 4½	- - -	221 7 9½	221 7 9½
Strabane	1 Sept. - 1862	- -	- -	1,890 1 4½	1,890 1 4½	66 - 8	1,765 6 8½	1,831 7 4½
Tralee	31 July - 1862	25 8 9	254 14 -	2,605 - -	2,885 2 9	- - -	2,868 8 10½	2,868 8 10½
Youghal	1 Sept. - 1862	1,552 7 5½	- - -	771 17 11	2,324 5 4½	- - -	1,863 7 1	1,863 7 1
Wexford	1 Sept. - 1862	45 1 3¾	362 1 10½	31 16 9¾	439 - -	- - -	370 2 3¾	370 2 3¾
Wicklow	31 Dec. - 1862	13 15 -½	- - -	953 13 6½	967 8 7	- - -	966 8 6	966 8 6

Dublin Castle, 1 July 1863.

MUNICIPAL BOROUGHS (IRELAND).

ABSTRACT of STATEMENT of MONIES Received and Expended on account of certain Boroughs in *Ireland*, for the Year 1862, pursuant to Act of Parliament, 3 & 4 Vict., c. 108, s. 137.

(*Presented pursuant to Act of Parliament.*)

Ordered, by The House of Commons, *to be Printed*,
7 *July* 1863.

ROMAN CATHOLICS AND MEMBERS OF ESTABLISHED CHURCH (IRELAND).

RETURN to an Order of the Honourable The House of Commons, dated 6 May 1863;—*for*,

RETURNS "of the Number of Roman Catholics in *Ireland* in the Years 1834 and 1861:"

"Of the Number of Members of the Established Church in *Ireland* in the Years 1834 and 1861:"

"And, showing the Proportion of Roman Catholics to Members of the Established Church in 1834 and in 1861 respectively."

Number of Roman Catholics in *Ireland*.

In 1834	6,436,060
In 1861	4,505,265

Number of Members of the Established Church in *Ireland*.

In 1834	853,160
In 1861	691,872

Proportion of Roman Catholics to Members of the Established Church.

In 1834, 100 Roman Catholics to 13·25 Members of the Established Church.

In 1861, 100 Roman Catholics to 15·35 Members of the Established Church.

By order of the Census Commissioners,

Henry Wilkie, Secretary.

Census Office, Dublin,
14 May 1863.

ROMAN CATHOLICS AND MEMBERS OF ESTABLISHED CHURCH (IRELAND).

RETURNS of the Number of Roman Catholics in *Ireland* in the Years 1834 and 1861; of the Number of Members of the Established Church in *Ireland* in the Years 1834 and 1861; and, showing the Proportion of Roman Catholics to Members of the Established Church in 1834 and in 1861 respectively.

(*Mr. Lefroy.*)

Ordered, by The House of Commons, *to be Printed,*
19 *May* 1863.

701

RETURN to an Order of the Honourable The House of Commons, dated 19 May 1863;—*for*,

COPY "of a REPORT made by Mr. *Bateman*, C.E., to the Lords Commissioners of Her Majesty's Treasury, with reference to the Means of preventing INJURY by FLOODING to LANDS adjoining the RIVER SHANNON, and of the OBSERVATIONS of the Board of Works, *Ireland*, in relation to that Report."

Treasury Chambers, 19 May 1863. F. PEEL.

SHANNON INUNDATIONS INQUIRY.

To the Lords Commissioners of Her Majesty's Treasury.

16, Great George-street, Westminster,
May it please your Lordships, 7th May 1863.

IN pursuance of the instructions which I had the honour of receiving, dated 16th July 1862, to inquire into the injury which is stated to have been done to certain properties in Ireland by the flooding of the River Shannon, I have carefully examined the district, and maturely considered all the questions involved in the inquiry.

Guided by the special instructions your Lordships were pleased to issue, I have made myself intimately acquainted with all the peculiarities of the river in its whole course from Drumshambo on Lough Allen to Limerick, and I have received the evidence and statements of the landed proprietors and others interested in the question, at public courts of inquiry, which were convened by public notice, and held at Limerick, Banagher Athlone, Longford, and Carrick-on-Shannon.

Shorthand writers' notes of the evidence given at these inquiries, and of important statements transmitted to me since their conclusion, accompany this Report.

I have received every assistance and information which I could desire from the Board of Public Works, Ireland, and from their officers, and I have endeavoured to make myself master of the important questions submitted to me.

My inquiry was limited to the following heads:

I. The extent of flooded land, and the height and duration of the floods, and the seasons in which they occur.

II. The causes to which the floods are attributed by the landowners.

III. Whether the injuries complained of have been aggravated or mitigated by the execution of the works for the improvement of the navigation of the river, under the Shannon Commissioners.

IV. The measures practicable for confining the flood-water within the natural channel of the river, or for lessening the injuries complained of, having regard to all the interests involved; and—

V. The cost at which such measures may be carried out.

Description of River.

The length of river and navigable loughs within the scope of the inquiry, amounts to a total of 160 miles, and the extent of land now affected by floods, according to the evidence of the proprietors, to about 19,000 acres.

The total acreage of the drainage ground, or rain basin of the river, and its tributaries to Limerick, is 2,806,400 statute acres; and the volume of great floods at that point is about 2,000,000 cubic feet of water per minute. The whole fall from Lough Allen to the sea at high-water at Limerick, a distance of 140 miles, is but 143 feet, and of this 97 feet are in the last 15 miles.

The river above the tideway is naturally divided into three districts, which may be called the Lower, the Middle, and the Upper Districts.

Lower District.

The Lower District consists of about 15 miles of river communicating with the tideway at the lower end, and having a fall, from Lough Derg at Killaloe to the sea at Limerick, of 97 feet. Little of this portion of the river is navigable, much of it being a rapid torrent, which has been evaded in the navigation by the construction of artificial canals inland.

Middle District.

The Middle District, from Killaloe, at the foot of Lough Derg, to Tarmonbarry a little above the head of Lough Ree, extends over a length of 85 miles; of this 23 miles are in Lough Derg, and 18 miles are in Lough Ree, being together 41 miles of lake navigation. The total fall is but 15 feet, which, of course, exists entirely upon the 44 miles of intervening and connecting length of river, being only four inches per mile.

Upper District.

The Upper District, from Lough Ree to Lough Allen on the Shannon, and to Lough Key, near Boyle, on the Boyle water, together with the Carnadoe waters, which extend to near Strokestown, is little else than a succession of small loughs, with here and there a piece of river or a rapid between.

With the exception of the land surrounding Lough Allen and that which bounds Lough Derg on the westerly side, there is scarcely any mountain land throughout the whole extent of the Shannon Basin, down to near the foot of Lough Derg. Much of it, in its natural state, consists of bog and flat land, and notwithstanding the great extent of country which the river drains, and the vast volume of water which is poured into the sea, the gentle slopes of the surface from which the rain flows, added to the modifying effects of so large an extent of lake and river surface, prevent any sudden rise in the waters, and, from the same causes, protract the duration of the floods by the slow and gradual manner in which the waters can pass away.

The land which immediately adjoins the river is exceedingly flat, and so slightly elevated above the ordinary surface of the water, that a rise of a few inches is sufficient to flood large tracts.

Operations of Shannon Commissioners.

When the Commissioners for the improvement of the Shannon commenced their operations, they found the river impeded by eel weirs and narrow bridges, and obstructed by shoals. They have removed the eel weirs, deepened the shoals, and increased the waterway of the bridges, so as to very materially enlarge the channel through which the water has to pass; and for the purpose of keeping up the summer level, or a navigable depth of water, they have, in lieu of the old obstructions by which the water was dammed up, substituted long regulating or discharging weirs.

Dimensions of Navigation, or size of Locks.

Influenced by the peculiar circumstances of the different districts and other considerations, the Commissioners executed the navigation on different scales of magnitude.

From Limerick to Killaloe.

From Limerick to Killaloe they made no alteration in the dimensions of the canal which had been previously constructed. The locks on this canal admit boats of about 80 feet in length and 15 feet wide, drawing from five to six feet of water in summer weather.

From Killaloe to Tarmonbarry.

From Killaloe to Tarmonbarry, one-half of the whole distance of 85 miles consisted of lake navigation, fitted for vessels of any convenient size, and as the whole fall was but 15 feet, surmountable by two locks, one at Meelick of eight feet, and another at Athlone of seven feet, and the intervening river was generally wide and deep, the locks were made 170 feet long by 40 feet in width, and the navigation

navigation adapted to vessels of six feet draught, in low summer water—the sills of the locks being placed one foot deeper, so as to afford seven feet below the surface of the water flowing over the weir.

Both the Grand Canal and Royal Canal, from Dublin, join the Shannon in this division.

From Tarmonbarry to Leitrim, above Carrick-on-Shannon, and into Lough Key, near Boyle, the locks were made 110 feet by 30 feet, and the navigation suited to vessels of five feet draught, in low summer water. From Tarmonbarry to Leitrim.

From Leitrim upwards into Lough Allen, at Drumshambo, the locks of an old existing navigation were retained, and the canal made suitable to vessels drawing 4 feet 6 inches of water. The locks are about 70 feet long and 15 feet wide. From Leitrim to Lough Allen.

The whole of the works have been most substantially executed, and with the exception of the old canal between Killaloe and Limerick, which has not been altered by the Commissioners, and which is capable of improvement, the navigation, as a whole, is as perfect a piece of work as can well be imagined.

It was anticipated that the works for the improvement of the navigation, which I have thus briefly described, would materially relieve the adjoining lands from the floods to which they were subject, and so confer a benefit on the proprietors. That this expectation has, to a great extent, been realised, may in a general way be gathered from the following particulars. Result of Works on Floods.

In the fifth and final Report of the Commissioners for the improvement of the Shannon, presented to Parliament in 1839, before the commencement of the works, they state that they had had surveys made of the flooded or callow lands on the Shannon from Limerick to Lough Allen, and that the total contents of these lands amounted to 32,500 acres. They had also had a valuation made by Mr. Nicholson of the flooded lands between Lough Derg and Lough Ree: the extent of land thus valued, on this reach of the river, being 16,000 acres. Page 5. Page 6.

In the eleventh and final Report of the Commissioners, under Act of 2 & 3 Vict., c. 61, in 1850, describing the works as completed, the Commissioners state that they have relieved by their operations 18,750 acres from lengthened or occasional flooding; and at the recent public inquiries, the evidence of Mr. Lynam, who was employed by the proprietors to ascertain these facts, was, that there are now about 19,040 acres in the whole liable to inundation; and from Meelick to Athlone, which includes 12,300 acres, or more than three-fourths of the district valued by Mr. Nicholson, the land still liable to floods is 8,500 acres, being in both cases about two-thirds only of the amount formerly inundated. Page 4. *See* Notes of Evidence, p. 106.

To prove this more particularly, I must refer to the tables put in by Mr. Harding, Valuator to the Board of Public Works, compiled from the daily registries of water kept by the lock-keepers and other servants of the Commissioners. Mr. Harding's comparative tables. *See* Notes of Evidence.

Some doubt having been raised as to the accuracy of the comparison drawn by Mr. Harding at particular places, I have examined all the doubtful points, and I have made corrections in three cases. Corrections.

1. At Killaloe, the gauge on the upper sill of the lock pretty accurately represented the level of the water in Lough Derg *before* the works, but since the alterations which have been effected at the outlet of the Lough, this is no longer the case; and before a correct comparison can be drawn between the heights, as indicated before and after the execution of the works, an addition to the recorded depths, since their completion, must be made of from two or three inches in low, summer water, to 18 or 20 inches in great floods, in consequence of the fall in the river from the Lough to the weir, which now affects the gauge at the lock, by the removal of an embankment which formerly separated the canal approaching the lock from the river course near the weir. I have corrected Mr. Harding's table at this place accordingly, and given it in the Appendix. At Killaloe.

2. At Athlone lower gauge, the recorded depths, since the completion of the works, are 4¾ inches too high, and (avoiding fractions) I have corrected this table also by the reduction of five inches. At Athlone lower gauge.

3. The registry of the water at the Athlone upper gauge, at the new lock, does not afford means of accurate comparison in high water with the state of things as they existed before the new works, in consequence of the fall in the river between the point at which the old canal left it above Athlone, and the point at At Athlone upper gauge.

which the weir and new lock have been erected below Athlone. On the 19th August 1861, the fall from Lough Ree (taking the Lanesborough gauge as indicating the correct level) to the gauge at the Athlone new lock, a distance of 2¼ miles, was 12 inches. Of this certainly more than half would exist between the entrance of the old canal and the new weir; so that on that day seven or eight inches would require adding to Mr. Harding's figures before a correct comparison could be drawn. Taking the highest water which has occurred since the works, viz., that of January 1853, the fall from the lough to the gauge at the Athlone Weir was 19 inches, of which 12 or 13 inches would be due to the length between the entrance to the old canal and the new weir. I have endeavoured to compute a table which will approximately show the true comparison, which I have added to the others in the Appendix.

At Roosky.

In all other cases, except at Roosky, I believe Mr. Harding's comparisons to be correct. At Roosky, I believe corrections are required similar to those which have been made at Killaloe and Athlone, but there are no observations which enable me to make them.

These tables show the average height of the water in every month, for several years before and after the works, as well as the highest floods during each month of these periods. They also give the highest water in each month of 1860 and 1861, when the most serious damage was done to the crops in the summer and autumn.

Included in the average subsequent to the execution of the works are the months of February 1852 and January 1853 when the floods were far the largest which have occurred during the whole period of observation.

Flood of August 1861.

The flood of August 1861, which continued to the end of the year, was also an exceptional case, as will be seen by the observations on this point in the Appendix. The rain which fell during that period, as deduced from the various returns of rain gauges within or adjacent to the Shannon Basin, which I have had the opportunity of obtaining, was quite unprecedented.

Deductions from tables.

In all cases, however, during the period of observation (excepting at Hamilton Lock, above Meelick, and generally along the river in August and the autumn months of 1861), the returns show that the height to which the water has risen is less than it was formerly; the difference in high water in most cases, whether taken on the average or with reference to the highest floods, being several feet. Indeed the only exceptions to this rule are at Hamilton Lock, and in the reaches between Limerick and Killaloe, and there there is no material difference. In the autumn of 1861, for the five last months of the year, it was certainly higher in some places than it had previously been.

Callows between Meelick and Banagher.

Mr. Harding has also deduced from these registries this fact, that the callows immediately above Hamilton Lock, between Meelick and Banagher, were covered more or less with water for 120 days, in the months of June, July, August, and September, during six years previous to the works; and for 11 days only, during the same months, in nine years ending with 1859, after the works.

Injury by floods lessened by works of Commissioners.

Much injury still sustained.

Mr. Lynenn's statement. Notes of Evidence, p. 38.

These observations will, I think, satisfactorily show that the injuries complained of by the landowners have not been aggravated by the works of the Shannon Commissioners, but, on the contrary, have been materially mitigated. Still the injury sustained is very considerable, and the liability to occasional flooding is such as to render the preservation of the crops very precarious, and to arrest all attempts at improved cultivation. It is asserted that "the prevention of the inundations would save property even in one year, to the value of more than 30,000*l*."

Evidence of relief given. *See* Notes of Evidence, p. 70.

The relief given to the lands has in many parts been so great that, as was well observed by Mr. Robert Bournes, in his evidence at Carrick-on-Shannon, "persons were tempted into a false security, and put crops into low-lying lands which were never cultivated before, so that when the floods came on in 1861 the loss was far greater and more severe than if these lands had not been tilled."

They might well be tempted into this course, for, till the year 1861, the registries show that the height of the water was, as a rule, never so high as it had been previous to the works.

I think it probable that the quantity of water which now passes into the Shannon is greater than it was formerly, and enters more rapidly; but I cannot perceive

ceive from an examination of the registries, that there is any material difference in the seasons at which the highest water occurs.

Causes of floods as alleged by Landowners.

The landowners attribute the causes of the floods to which they are still subject, to the impediments opposed to the free flow of the water by the weirs and other works which have been executed for the maintenance of the navigation; and they allege that alterations and improvements may be made in these works, and in the channel of the river, which will effectually preserve the land from inundation.

Practicability of affording relief.

This brings me to the more important subject of my inquiry, viz., the practicability of confining the flood-water within the natural channel of the river.

The preliminary points to determine, with reference to this part of the question are, the quantity of water to be provided for, and the level to which the river must be kept down, to prevent it flowing over the adjoining lands.

Height to which river may rise without flooding.

On the latter point I have obtained most complete and minute information, by personal examination of the whole river, and by the information afforded me by the long-continued observation of the various lock-keepers and other permanent servants of the Commissioners, who are stationed at various wharfs and other places along the navigation.

Quantity of Water to be dealt with.

As to the quantity of water, I was supplied with a very valuable table of maximum floods at different points, compiled by Mr. Forsyth, Engineer to the Board of Works, from the ascertained discharges of various large tributaries within the Shannon Basin, and elsewhere from proximate and similar districts, modified and corrected by the great knowledge he had acquired of the subject, and by his intimate acquaintance with all the circumstances of the river. But feeling that on the correct determination of the quantity to be dealt with, depended the whole success of the work, I have had very careful measurements taken of the river itself, in high and low water, at Killaloe and Meelick, and I have been fortunate to obtain at both places measurements of the volume of the river when it was very nearly at the same height as in August 1861, when such serious damage was done to the country at large.

Mr. Forsyth's Tables. *See* Notes of Evidence, pp. 108 and 109.

Fresh measurements.

Volume of Flood of August 1861, at Killaloe.

I find by these measurements that the flood of 1861, which rose to 9 feet 2 inches over the upper sill of Killaloe Lock, was about 900,000 cubic feet per minute, and at Meelick, where the water rose to 8 feet 8 inches on the upper sill of Victoria Lock, it was 620,000 cubic feet per minute.

Highest summer Floods.

On looking at Mr. Harding's tables, I find that no summer or autumn flood has amounted to 9 feet on the upper sill of Killaloe Lock, except in the year 1861, when in August, September, and October, it varied from 9 feet 1 inch to 9 feet 5 inches. It further appears that in 12 months only, out of the 156 months to which the registry applies, has any flood exceeded 9 feet 6 inches, and these 12 instances are all in the winter months of December, January, and February, with one exception, and that exception is in March.

Highest Floods.

In February 1852, the water rose to 10 feet 6 inches, and in January 1853, to 10 feet 4 inches. The next greatest rises were in January and March 1848, when it rose to 9 feet 10 inches. It would thus appear that such provision for a flood of 9 feet 6 inches as would retain the water within the channel of the river, would effectually relieve the lands from all summer and autumn floods, and only on rare occasions, and to a slight extent, would any portion of the callows be covered in winter. A flood of this magnitude, viz., 9 feet 6 inches, at Killaloe, is by computation 1,100,000 cubic feet of water per minute, and it will probably be safe to assume 1,200,000 cubic feet, as the quantity to be passed with the water at this height. By computation upon the extreme height to which the water has hitherto risen in Lough Derg, the quantity discharged at Killaloe would appear to be 1,600,000 cubic feet per minute, agreeing exactly with the quantity stated by Mr. Forsyth. To this must be added something due to extended drainage, if the maximum quantity is to be provided for.

Volume of Floods at Meelick.

At Meelick, omitting such extraordinary floods as I have alluded to at Killaloe, the largest floods to be provided for would be about 850,000 cubic feet per minute. The maximum floods would appear to be about 1,300,000 or 1,400,000 cubic feet, which is a little more than Mr. Forsyth's computation.

I have examined other parts of Mr. Forsyth's tables, but the instances given will be sufficient to shew the general accuracy of his results, and so nearly do my calculations agree with his, both as to the maximum discharge of the river, and the area of the river basin in different parts, that it is not worth while burdening the Report with a second set of figures.

Effects of Arterial Drainage.

Before determining the maximum flood to be provided for, it is necessary to consider the effect of arterial drainage.

There can be no question that the drainage which has been carried out in the basin of the Shannon, has materially facilitated the escape of water from the drained districts, and has thus increased the rapidity with which the water rises in the Shannon, and the volume of water in times of flood. It would appear also, as a necessary consequence, that the river is rendered more liable to summer floods than it was previously.

Extent of Land Drained. *See* Notes of Evidence, p. 108.

The table of drained districts submitted by Mr. Forsyth, shows that out of the whole 2,560,000 acres of drainage ground to Killaloe, 1,221,323 acres have already been drained, (so far as the improvement of their outfall is concerned), under the drainage commission, being about one-half the total area.

Undrained Districts.

Included in that which is at present undrained, are the Scariff and Suck districts, both of which have been reported upon with a view to the necessary works being carried out.

River Scariff.

The Scariff district is 68,480 acres in extent and being mountainous will probably freely discharge its water.

River Suck.

The Suck district is 400,643 acres, and in its present condition will, from its great length and gentle slopes, only very slowly pass off its floods. If thoroughly drained, it is probable that its maximum discharge will amount to, but not exceed, the discharge of the Brosna, in proportion to the area.

There is no accurate information as to what the present discharge amounts to, but if it follows the same rule, when drained, which seems to have existed on the Brosna, the present discharge would be something under 300,000 cubic feet per minute, if the maximum discharge when drained is taken at 400,000, or one cubic foot per acre per minute.

After deducting the Scariff and the Suck, there would still remain 750,000 acres of undrained lands. Of these, about 100,000 are occupied by the loughs and the river, and about 200,000 are mountain land, the drainage of which will probably never be improved. Deducting these quantities from the 750,000, there would remain 450,000 acres which may, to a greater or less extent, be drained at sometime or other, and for the increased discharge from which provision must be made. This increase would probably not exceed 100,000 cubic feet per minute, and, added to the probable increase due to the Suck and Scariff, when drained, will make a total increase to the quantity to be provided for at Killaloe, of about 250,000 cubic feet per minute. Of this additional quantity, nearly 200,000 will have to pass the weir at Meelick.

Probable increase in volume by further Drainage.

Basis of calculations.

These calculations are made on the supposition that the whole rain basin is alike affected by rain, and each tributary discharging its maximum flood at the same time. It may be contended that the increased facilities which are given to the discharge of the water by arterial drainage, will enable the flood of one river to be passed off before that of another reaches the main channel, and it may be urged that so large a basin as that of the Shannon will never be equally affected by rain throughout its whole area. Such arguments may be well founded, but it is not only possible, but probable, that the rain-fall may be nearly universal, and that not unfrequently all the rivers may be discharging their maximum quantities at the same moment.

Small rise in River sufficient to flood Lands.

Under the peculiar circumstances of the flat lands adjoining the Shannon, where a rise of a few inches is just as destructive to the crops as a rise of many feet, and where increased depth, after the water is once over the land, adds but little to the whole acreage covered, it is essential to the success of any plan which has to be devised, that the relief shall be perfect and entire, except on occasions of such extraordinary rain as it would be impossible by any reasonable outlay to provide for, and which so seldom occur at a period which would be destructive of crops, that

that they may be safely disregarded. Security against the possible contingency would not be worth the cost of obtaining it.

Sources of information.

I will not go into the particulars of all the information which I have had to consider in coming to the conclusions I have arrived at. I have had before me not only the measured discharges of the rivers within or contiguous to the basin of the Shannon, which vary from about ¾ of a cubic foot per acre per minute to 1½, but all the cases quoted by Mr. Mulvaney, in his evidence before the Lords' Committee on the drainage of lands in Ireland, in 1852, and all my own experience, and measured quantities of the discharges of rivers, under nearly all circumstances, in England and Scotland. The instances quoted by Mr. Mulvaney vary from a discharge of one cubic foot per acre per minute to 13 feet per minute, and many of my own observations amount to much larger quantities. All these facts have to be considered with reference to the physical character of the districts and the amount of their relative rain-fall, and approximate deductions drawn from them, in applying the information to the case under consideration.

See Mr. Forsyth's Table. Notes of Evidence, p. 109.

Report and Evidence. Drainage of Land, Ireland, House of Lords, 1852.

Deductions.

The deductions I have drawn from all the information thus collected, have led me to assign a somewhat higher quantity than Mr. Forsyth to the district at the head of the Shannon; but this is so reduced again by the regulating effects of the loughs, and corrected by the measured quantities at lower parts of the river, that the difference between us disappears as we descend.

Volume of Floods proposed to be provided for.

I therefore propose to provide works at Killaloe for the passage of 1,200,000 cubic feet of water per minute without allowing the water to rise on the callow lands, and, at Meelick, for the passage of a flood of 1,000,000 cubic feet of water per minute, similarly confining the water to the river channel, and at all other parts of the river in proportionate quantities, always keeping down the surface of the river, so that scarcely any of the lands now flooded shall be ever affected.

These quantities are considerably more than the volume of the floods which damaged the crops in the autumn of 1861. They will include a fair proportion of the anticipated increase from extended arterial drainage and improved cultivation of the land, and they are equal to the greatest summer and autumn floods which have been recorded, though swollen with the increase due to drainage.

In the upper parts of the river, I propose to reduce the quantity to be dealt with by impounding in Lough Allen, but as I allow a higher quantity for that which flows from the ground, and have to add the amount due to extended drainage, the result in figures comes very much to what is given in Mr. Forsyth's table.

Lower down the river, below the great lakes, the quantities for which I propose to make complete provision are something less than the figures in his table.

Works may be carried out which will prevent injurious flooding.

After a careful survey of the river, I believe that works may be carried out which will everywhere prevent injurious floodings, and, at the same time maintain the navigation in all its parts in its integrity.

The requisite works however will be considerable; they will consist principally of increased facilities for discharging the water at the various weirs, and the enlargement of the river channel in shallow and contracted places.

Description of proposed Works.

In describing the extent of relief required, and the works to be constructed, it may, perhaps, be most convenient to begin at the head of the river.

Lough Allen.

The river may be said to take its rise in Lough Allen. This lough is about 8,000 acres in extent, and receives the waters flowing from about 100,000 acres of high mountain land. Its waters are discharged through a narrow and tortuous channel, and ordinary winter floods rise to about 3 ft. 6 in. above the level at which it is necessary to maintain it for purposes of navigation. Extraordinary floods rise 18 inches higher.

The flood discharge will be from 1½ to 2 cubic feet per acre per minute, or from 150,000 to 200,000 cubic feet per minute in gross quantity. This is a very large contribution to the quantity of water which has to be provided for at Jamestown, below Carrick-on-Shannon, and the best use to which Lough Allen can be put is to make it into a large impounding reservoir, by damming up the outlet to present high-water level, and regulating the discharge by proper sluices.

Proposed to be used as an impounding Resorvoir.

The quantity of land now flooded on the margin of the lough is very small, and

this arrangement would not increase it. The flood-waters, by being properly and gradually discharged, need never amount to what they do at present; they might frequently be withheld altogether at times when it would be inconvenient to discharge them, and sent down the river when its volume was so reduced that no injury would be sustained.

The beneficial effect of withholding so large a quantity of flood-water would be greatly felt to Jamestown; it would afford material relief as far as Roosky, and produce a sensible diminution of the floods, all the way to Lough Ree.

Lough Allen to Battle Bridge.

Between Lough Allen and Battle Bridge a considerable quantity of land is flooded. Mr. Lynam estimates the quantity, including that surrounding Lough Allen (probably 100 acres), at 840 acres. The flooding of this land is occasioned principally by the sluggish and tortuous channel out of Lough Allen, and by impediments at Wooden Bridge, consisting of a rocky shoal and a bridge with very small arches.

Above Wooden Bridge the river is joined by the River Feorish, which has a crooked and insufficient channel, and its discharge impeded a short distance from the Shannon by various eel weirs.

To relieve this land, it will be necessary to remove the shoal and old bridge at Wooden Bridge, and to cut a new channel from the outlet at Lough Allen to a small lake below called Lough Nagalliagh.

These works, with the impounding in Lough Allen proposed, would effectually relieve the lands from flooding, and reduce the level of the water in dry weather to four or five feet below the banks of the river near the junction with the Feorish. They will involve the destruction of an old mill site at Wooden Bridge; but the mill is now, and has, I believe, been long untenanted, and the site cannot be of much value.

Carrick-on-Shannon.

Battle Bridge to Jamestown.

The next length to be dealt with is from Battle Bridge to Jamestown, which includes the broad waters of the Shannon, above and below Carrick-on-Shannon, and the Boyle Water as far as Knockvicar, at the foot of Lough Key. The level of these waters must be regulated at Jamestown.

The land lies very little above the surface of the water, and a rise of 18 inches to two feet above the height necessary for navigation floods most of the callows adjoining the river. Mr. Lynam estimates the land liable to inundation at 1,100 acres.

In order effectually to free the lands at the upper end of this reach, the water at Jamestown should never exceed six inches above navigation level. With the weir in its present position, at the foot of a long narrow channel, half a mile in length, in which a considerable fall must exist to convey the quantity of water to be provided for, which is estimated at 350,000 cubic feet per minute, it would be difficult to reduce the water to the level required. In any case, considerable expense must be incurred in altering the weir for the discharge of nearly the whole of the water by sluices, and by making the approach equal to its conveyance.

Jamestown Weir.

I therefore propose that the present weir should be abandoned, and a new one erected above the bridge at Jamestown, with such an amount of sluices as would keep the water in maximum floods down to the required height. The channel below the new weir, may also require deepening, to enable it to carry the water freely away.

At Knockvicar nothing seems to be required. I had no evidence of injury by flooding round Lough Key.

Jamestown to Roosky and Tarmonbarry.

Below Jamestown the level of the water is regulated by the weir at Roosky, which also governs the level of the water past Carnadoe Bridge, through the Carnadoe waters to near Stokestown. Nearly the whole of this division is a succession of lakes, with small shoals between them, which have been dredged out for navigation purposes.

At

At Roosky provision must be made for the passage of 440,000 cubic feet per minute; but the ability to grant relief here depends upon works to be executed at Tarmonbarry, the fall being so small between the two that, at present, the weir at Tarmonbarry throws the weir at Roosky into backwater. I will therefore take these two places together.

Between Tarmonbarry and Jamestown the land to be relieved, according to Mr. Lynam, amounts to 1,550 acres.

Tarmonbarry.

At Tarmonbarry are the last lock and weir before before we arrive at Lough Ree, and there is always a clear and sufficient fall over the weir.

Here the water must be kept down so as not to rise above the height of the present weir; and such relief must be given in the river above as will prevent its rising more than two feet above the Tarmonbarry level at Roosky; and above Roosky the water must not be allowed to rise more than six or eight inches above the summer level at the weir.

Roosky.

To carry these arrangements into effect, the bulk of the water at Roosky must be discharged by sluices or other mechanical means, and the whole of it, say 500,000 cubic feet per minute, must be discharged in this manner at Tarmonbarry.

Between Tarmonbarry and Roosky various shoals have been dredged out or excavated to a sailing channel of 150 feet in width. These must be widened to 250 or 300 feet, and above Roosky another arch of 35 feet span must be added to the existing one over the Carnadoe Water, and the approaches properly cleared out and deepened.

Carnadoe Waters.

At Tarmonbarry Bridge the approaches must be improved by the removal of an island and shoals and other impediments, which now obstruct the passage of the water.

Rivers Camlin and Fallon, Tarmonbarry.

A short distance above Tarmonbarry, the Shannon is joined by the Camlin River, through a channel which is a branch of the Shannon, and through which the water flows, sometimes one way and sometimes another, according as the flood in the Camlin or Shannon may be the highest.

Along the banks of the Camlin and the Fallon, which joins it a short distance up, there is a good deal of low-land liable to floods, which will not be effectually relieved by the measures proposed above. These must be secured from inundation by being banked out from the rivers, and the waters conducted by a back drain through the ridge of land at Cloondra to the the river below Tarmonbarry. The water from the opposite side of the river to that on which the outlet will be, must be carried by syphons beneath the river.

From Tarmonbarry to Lough Ree.

From Tarmonbarry to Lough Ree, at Lanesborough, there is a length of river of $8\frac{1}{2}$ miles, along the banks of which some land is flooded. To relieve the land, and to convey the waters brought down from above, shoals, about two miles in length, will have to be widened to double their present width.

Athlone.

I find that, to preserve the lands between Lanesborough and Tarmonbarry from flooding, the surface of Lough Ree must be kept down to 7 feet 6 inches, or at most eight feet above the upper sill at Athlone. To effect this, the water must be discharged, by sluices or other means, at the Athlone Weir, so as not to rise to a greater height than seven feet above the sill, which would allow three inches to go over the weir. This would meet the case in all but excessive winter floods.

Athlone to Meelick.

The next reach is the most important upon the river, whether as respects the extent of land liable to inundation, or the works which have to be constructed to enable the river to discharge the water within its own channel. It extends from Athlone to Meelick, below Banagher, a distance of about 27 miles; and the area of land still liable to flooding is, according to Mr. Lynam, 8,500 statute acres.

Fall in river.

In dry weather the fall in the surface of the water is very little, being scarcely appreciable, according to the levels submitted to me, between Athlone and Shannon Bridge (Shannon Bridge being just halfway), and only six inches from Shannon Bridge to Meelick. On a close examination of levels, I have reason to believe that the lower sill of the lock at Athlone is about $2\frac{1}{2}$ or 3 inches higher

than the upper sill of the Victoria Lock at Meelick; but this correction will still give less than one-quarter of an inch of fall per mile, on the average, between Athlone and Shannon Bridge.

In dry weather.

In the dry weather of May 1861, the water stood 7 feet 2 inches at the Victoria Lock at Meelick, 7 feet 8 inches at Shannon Bridge, and (making the correction of 3 inches) 7 feet 11 inches at Athlone; this shows a rise of 9 inches in 27 miles, or one-third of an inch per mile on the average.

In floods.

In floods, however, the case is very different. On the 22d of August 1861, while the water only rose 1 foot 7 inches at Meelick higher than the level given above, it rose 8 feet 3 inches at Athlone above the level in May, and the callows there were flooded four feet deep.

The manner in which the fall was distributed on that day will be evident from the following table:—

	Depth over Upper Sill of Victoria Lock.	Fall.	Distance.	Fall per Mile.
	Ft. in.	*Ft. in.*	*Miles.*	*Inches.*
Athlone - - - -	16 2	– –	– –	– –
Shannon Bridge - - -	14 8	1 6	14¼	1·263
Banagher - - - -	12 3	2 5	8½	3·411
Victoria Lock, Meelick -	8 10	3 5	4½	9·111

As the fall indicates the relative amount of impediment or obstruction to the flow of the water, it will be seen from this table that the greatest relief is required between Meelick and Banagher, and next between Banagher and Shannon Bridge;—the river above that point being, in its present condition, equal to the conveyance of flood-water with a very small amount of fall.

Of the fall which exists between Banagher and Meelick, much the larger proportion is from the foot of Counsellor's Ford to the Meelick Weir. This distance is only two miles, and on the 22d August 1861, the fall was two feet, or 12 inches per mile, out of the 3 feet 5 inches which existed on the 4½ miles between Meelick and Banagher. This is owing to the contracted channel through which the water has to pass at Keelogue, and so strong is the current at this point that serious inconvenience is felt in the navigation of the river.

Strong current at Keelogue.

The master of "The Shannon" steamer, which conveyed me up the river in August last year, informed me that in the year 1852 it took him seven hours to get up 200 yards against the current above Meelick, with all the steam on and all the men he could collect to haul, with a load of only 50 tons on board. This was probably an extreme case, but the navigation is difficult here at all times when the river is swollen.

Mr. H. B. Moore, of Shannon Grove, whose house and lands are just above Meelick, stated * that he had seen the navigation through the Victoria Lock stopped for weeks by the force of the current there; which obliged the tug steamers bringing the trade-boats to relinquish the new course, and resort to the old one through the Cloonaheenogue Canal, and that this was a thing of frequent occurrence.

*See Notes of Evidence, p. 25.

In devising remedies, therefore, for preventing inundation at and above this point, it is important to keep in view the desirableness of improving the navigation also, and of lessening or removing the difficulties under which it now labours.

To preserve the land from flooding, it is necessary to keep down the water from Banagher to Shannon Bridge to a level of two feet nine inches or three feet lower than it rose to in August 1861, and from Shannon Bridge to Athlone to three or four feet lower than it rose to on that occasion. Between Banagher and Meelick a slighter reduction is required.

From

From Athlone to Shannon Bridge little or no alteration is necessary; a few shoals may require dredging, but that is all.

Shannon Bridge. At Shannon Bridge some additional facility to the passage of the water may be given by cutting away a portion of the island which now obstructs the approach of the water to the bridge; and the convenience of the navigation would be increased by the erection of a guard or fender at the entrances of the arch of the bridge which is used by the boats.

River Suck. Immediately below Shannon Bridge the Shannon is joined by the River Suck, and here we have the first instance, on a large scale, of the effect produced by the fertilising matter brought down by a river on which no lakes exist in which suspended matter is deposited. The rich lands called Bishop's Islands are principally due to the deposit of sediment brought down by the Suck. Bishop's Islands.

The tributaries of the Shannon for the most part carry very little matter in suspension, and what they do bring is deposited in the broad waters or lakes through which the river flows. The channel is therefore for the most part permanent, and we are not generally hampered by considerations of how best to provide against the effect of shifting sands and gravel beds.

River Suck. Considerable attention has been drawn to the Suck, and the necessity of improving its drainage in connexion with the Shannon has been strongly urged. Various reports and schemes for its improvement have been laid before me; but my instructions do not extend to this river beyond the necessity of considering it in so far as its outfall may be affected by the Shannon, and the additional quantity of water which will have to be provided for when any of the drainage schemes projected are carried out.

One project for lessening the quantity of water in the lower part of the river is referred to by the Shannon Commissioners in their final Report 1850, and is one of the schemes to which my attention was drawn.

This is a proposal for diverting the waters of the Suck from about one-third of its total rain-basin by a cut from Athleague to Lough Ree. However desirable this may be, the expense of the work seems likely to exceed the benefit; and as Lough Ree cannot bear any material addition to its waters, I have not ventured to calculate upon the proposal being carried out.

Meelick. In considering the alterations required below Shannon Bridge it will be best to begin at Meelick.

Two schemes for relief. Here two schemes of considerable magnitude, and of about equal expense, present themselves for consideration.

The existing channel is too small for the conveyance of flood-water; and if it is to be preserved for navigation purposes, the water, which it cannot now convey without injuring the lands above, and without rendering the current too strong for navigation, must be carried off by other means.

First scheme. This can be accomplished by erecting extensive sluices, by which nearly the whole of the water must be discharged, at the entrance of the old easterly channel below Counsellor's Ford, which was closed when the navigation was made. This channel will have to be enlarged for the purpose, and carried from the point at which it is now dammed across, at the entrance to the Victoria Canal, by a new cut alongside the canal to the river below the lock.

The existing channel at Keelogue will have to be widened and materially deepened, and alterations made in the existing weir at Meelick, for passing a portion of the flood-waters. All the shoals between Keelogue and Banagher must be deepened, or the channel widened, so that the combined effect of all the works will be such as to bring down the level of the water at Banagher to three feet less in height than it rose to in August 1861. This is the first plan which presents itself.

Second scheme. The other is to remove the weir at Meelick altogether, and to erect one of equal length, and at the same level, a short distance below Banagher Bridge, supplied with proper and sufficient sluices, abandoning the navigation in the river between this point and Meelick.

In substitution of the navigation thus abandoned, I would propose to cut a new canal, at the margin of the flooded land, from Banagher to the commencement of

the old Cloonaheenogue Canal; to use this canal, after being sufficiently widened, as far as the bend above the Hamilton Lock, and from thence to form a new canal to the Victoria Canal just above the Victoria Lock, so as to use that lock without alteration—the canal to be made throughout on a scale sufficient for the passage of such boats as the locks are adapted for.

The effect of this alteration would be at once to relieve from flooding all the land from Banagher to Meelick, and to lower the water to the desired level at Banagher.

To insure the carrying off of the water from below the new weir at Banagher, so as to prevent the weir being thrown into back-water in flood, it would be necessary to open the old eastern channel, now closed up, to clear away the impediments which now exist within it, and to remove the embankment which has been built across it at its lower end above the present Meelick Weir; and it may possibly be necessary to increase the channel here and there, in shallow or contracted places, between Banagher and Meelick.

The navigation would be benefited by being made into a still-water navigation between Meelick and Banagher at all times and in all states of the water, and would thus be relieved from the disadvantage under which it now labours in times of flood.

Preference given to second scheme.

After a full consideration of both of these plans, as well as of all others which have occurred to me as possible under the circumstances of the district, I have a decided preference for the second, as being more certain of attaining the objects aimed at, and possessing advantages which cannot be conferred in any other way. I have shown this on the accompanying plans. The other will probably be understood from the description given.

Between Banagher and Shannon Bridge two great impediments to the free passage of the water exist in the contracted channel of the river at Derryholmes and Bishop's Islands. At both of these places considerable works were executed for making a good navigable channel when the navigation was constructed, and corresponding relief was given to the land.

The deep sailing channel at these places is about 180 or 200 feet in width, but it requires a channel of nearly 500 feet in width to pass the water, so as to afford effectual relief above.

Derryholmes.

At Derryholmes this can only be accomplished by excavation within the present channel of the river, and by widening it so far as may be required.

Bishop's Islands.

At Bishop's Islands the additional width may be given by widening and excavating to a proper depth a former old channel of the river, on the westerly side of the present one. Both these works are works of magnitude, but beyond them nothing will be required except a little dredging in soft ground at Leahinch, and some deepening beneath the arches at Banagher Bridge.

From Meelick to Portumna and Killaloe.

From Meelick to Portumna, at the head of Lough Derg, the land would be saved from flooding if the water could be kept down two feet lower than it rose to in August 1861, and the same observation applies to the land surrounding Lough Derg.

Killaloe Weir.

I propose to accomplish this by putting sufficient sluices in or adjoining to the Weir at Killaloe, and by improving the approach from the Lough to the Weir, so as to keep down the surface of the Lough, except in times of extraordinary flood, to eight feet six inches at the Pier Head at Killaloe, or about eight feet on the gauge at Portumna.

White's Ford.

Between Portumna and Meelick the only impediment is a shallow at White's Ford. This may be deepened, the channel straightened, and an old channel, now nearly choked up, cleared out and opened.

At

At Killaloe considerable inconvenience to the navigation is now experienced by the strong current which exists from the Pier Head to the Lock, and the traffic is almost suspended when the water is high. Approach to Killaloe Lock.

With the means of increased discharge which I propose, this inconvenience will be increased, and it will be essential to remedy the evil by constructing an embankment or wall, from near the Pier Head to the Lock, so as to put the approach to the Lock into still water.

The water does not leave the Killaloe Weir sufficiently freely to prevent the weir being thrown to some extent into back-water, and it will be serviceable to remove some of the remaining old arches of the bridge immediately below, and to substitute others of larger span, so as to afford more waterway. Killaloe Bridge.

For a short distance below Killaloe the fall in the river is rapid, but there then comes a great extent of flooded land, which can only be relieved by works at the top of the Falls of Doonas, near Castle Connel, and at what is called the "World's End" Weir. From Killaloe to World's End.

The canal from Killaloe to Limerick locks down into this reach at Cussaun, and leaves it again at Errina, a short distance above World's End. No alteration was made in this canal or the level of its sills by the Commissioners: what they did was to remove existing impediments, to enlarge the waterway of O'Brien's Bridge, and to maintain the level of the river at navigable depth by a weir at World's End.

The result has been to leave the river pretty much in the condition it formerly was, and the lands adjoining to nearly the same liability to flooding. Some improvement is certainly perceptible, but it does not amount to much.

The only effectual means of relieving the land is by making such alterations in the World's End Weir as will be tantamount to removing it nearly altogether in times of flood, and so deepening and widening the rocky shoal on which it stands, and which forms the head of the Falls of Doonas, as to allow the flood-waters to pass off more freely at a lower level than they are able to do at present. World's End Weir.

This can be accomplished by excavating the bed of the river and by substituting for the present fixed stone weir suitable and sufficient sluices, to be so opened as to give free vent to the water in times of flood.

Some other comparatively minor impediments exist in the river, which may also be removed.

Five of the old arches of O'Brien's Bridge, which are of small span with large piers between, should be removed, and two iron arches, with a small intervening pier, introduced in their stead. O'Brien's Bridge.

A shoal at Parteen, which has been partially dredged for navigation purposes, should be dredged out for the full width of the river; and dredging must be applied, whenever required, to the shoals which now temporarily accumulate at the mouths of several small tributaries, which bring down a large amount of "detritus." This is a peculiar feature of this portion of the river, and renders the maintenance of a good deep channel more difficult than elsewhere. Parteen Shoal.

Mr. Lynam estimates the flooded land in the district now alluded to at 1,030 acres.

Before leaving the reach above World's End, I may observe that I carefully considered the relief which could be afforded by lowering the summer level of the river, and widening and deepening the highest reach of the Errina Canal. This portion of the canal has been cut through a long ridge of boulder-clay, and is much too narrow for convenient navigation. It might be materially improved, at comparatively small cost, but the mere lowering of the river by the reduction in height of the World's End Weir would not sufficiently meet the requirements of the case; and as the present summer level of the water does not interfere with the drainage or cultivation of the land, I saw no reason to reduce it, after determining the kind of alteration which was required at the World's End Weir for carrying off the floods. Errina Canal.

From Castle Connel to Plassy, going down the river, little was done by the Commissioners. From Castle Connel to Corbally.

From Plassy to Corbally, eel-weirs, islands, and other obstructions, which practically formed the dam by which this portion of the river was maintained at a navigable depth, were removed, and the Corbally Weir raised so as to keep up the water at the required level.

The removal of these obstructions facilitated the passage of flood-water, but on the whole there is little difference in the height of the floods before and after the works. As in other parts of the river, there is, no doubt, a perceptible improvement, except in the years 1860 and 1861; for in the lower parts of the river the height to which the water rose in the summer and autumn months of 1860 was very unusual, approaching to that of 1861, and to the maximum height recorded.

Some land on both sides of the river between Castle Connel and Corbally is liable to inundation, but owing to the fall in the river in this portion of its course, nearly the whole of it may be relieved without executing works within the river itself, which from its magnitude here, and the great volume of water to be dealt with, it is very desirable to avoid.

Flooded lands between Belleisle and Mount Daniel.

The highest is a tract of land on the right bank of the river, between Belleisle and Mount Daniel. This may be secured from inundation by an embankment alongside the river, high enough to shut out the floods, and by a drain or small river-course at the back of the embankment, continued underneath the steep slope or scar at Mount Daniel to below the Plassy Weir, where the water would be discharged.

Near Mount Shannon.

A small tract of land on the opposite side of the river above Mount Shannon could not be thus relieved, except by an embankment and a syphon beneath or over the river, if the value of the benefit to be conferred were worth the expense.

Near Annaghbeg Lock.

Going down the river, the land liable to flooding above and below the Annaghbeg Lock may in like manner be relieved by an embankment on the riverside, to be carried down as far as the Illanaroon Island below Arthur's Ferry, and by a back drain to communicate with an existing drain which discharges its waters below the Corbally Weir.

Between Plassy and Limerick. Groody River.

On the opposite side of the river, between Plassy and Limerick, some valuable land is flooded on both sides of the Groody River. This flooding may be prevented by the means proposed by Mr. John W. Kelly in 1850, when he was engaged to report on the drainage of flooded lands in the Limerick district.

This is a proposal to bank out the Shannon and Groody, and to carry off the waters which may accumulate behind by a syphon under the Groody and a back drain alongside the Limerick Canal, cutting through a gravel hill at Park Lock and discharging the water into the Abbey River below the Limerick Lock.

The flooded land which lies on the opposite side of the canal may in a similar manner be banked out from the Shannon, and the drainage water carried beneath the canal by a syphon, and discharged into the drain already described.

Limerick.

There remains only the land just above Limerick, which lies within the influence of the tide, and which is already embanked from the river and drained by means of sluices, which are opened at low water and in low states of the river.

It is alleged that this land cannot be sufficiently drained in consequence of impediments which exist in the river in and immediately above Limerick, which prevent the sluices drawing off the water low enough. These impediments are a reef of rocks on which the weir of the old Curragower Mill stood, the obstruction caused by insufficient depth at Thomond Bridge, and a reef of rocks above.

There is no doubt that the removal of these obstructions would go far to remedy the evils complained of, but the expense would be very considerable, and the end may be more easily and cheaply attained by other means.

Such means are suggested by Mr. Kelly in the report alluded to. They are to shut out from the Shannon the upper end of the Abbey River by an embankment across the mouth, to deepen the bed as much as may be required for drainage and sewerage purposes, and to bring across the Shannon, by a syphon-pipe from the other side, the drainage water of the land now inefficiently drained by reason of the outlets being too high for the purpose. The mill-power of Corbally Milld may also be improved and secured from back-water by the tail race being carries from the mills into the Abbey River thus shut out from the Shannon.

This

This course seems to me to be the best and cheapest which can be adopted. The Shannon would lose the advantage of discharge by the Abbey River, but a trifling height in the rise of the water would compensate for the loss, and a corresponding raising of the river embankments would be very much cheaper than any works which could be undertaken in the river itself, for removing impediments or facilitating the means of discharge; or the embankment across the mouth of the Abbey River may be provided with sluices, which would restore the use of the river in high floods whenever the height of the water would be injuriously influenced by the tides if the discharge were confined to the main channel only.

Explanatory plans.

I have marked the various works and alterations which I have suggested on the accompanying maps of the River Shannon, which are copies of those attached to the Reports of the Shannon Navigation Commissioners.

Time has not allowed me to take any fresh surveys or sections, or to prepare any detailed drawings; but I have obtained so much information from the enlarged plans and sections of the river, and of the executed works which, with other documents, were furnished to me by the Board of Public Works, that I have been able to lay down the suggested works, and to estimate their cost, with every feeling of confidence.

In some cases, such as the Camlin River near Tarmonbarry, and the lands between Castle Connel and Limerick, the works suggested might be undertaken by the proprietors without reference to the general question of the improvement of the Shannon; but, generally, one district is so involved with another that no important part can be treated separately. Hence it is impossible to carry out the work partially; and from the small limits within which the floods can be permitted to rise without flooding the adjoining land, any attempt to economize the cost by half-measures would be attended with disappointment.

Estimate.

I estimate the total cost of the requisite works at 283,000 *l.*; and in an Appendix I have given the estimate more in detail.

Probable benefit.

It is not part of my duty to inquire whether it is worth the while of the proprietors to incur this expenditure; but I may remark, that I think the flooded land exceeds, in some districts, the quantities named by Mr. Lynam, and that I believe the benefit to be derived will materially exceed his estimate. In the neighbourhood of Limerick, and from Shannon Bridge to Lough Derg, I am pretty confident that the advantage will be greater than he has assumed in estimating the average value of the improvement.

Between Limerick and Castle Connel, including the land immediately above Limerick, I estimate from Mr. Kelly's report, and other documents and evidence laid before me, that the extent of flooded lands will not be less than 1,500 acres, and from Castle Connel to Killaloe not less than 1,400 acres. Mr. Lynam only estimates 870 and 1,030 acres respectively; and if the evidence* of the increased value which would result from the land being freed from water is to be relied upon, the advantages to be gained would be very great indeed.

* *See* Notes of Evidence, pp. 18—20.

I have &c.

(signed) *John Frederic Bateman.*

APPENDIX.

SHANNON INUNDATIONS INQUIRY.

Appendix (A.)

Estimate of Outlay required to make such Alterations in the River as will relieve the Lands from Floods.

	£.
Works at Outlet of Lough Allen, including damage to land on the margin of the Lough at present subject to flooding	6,410
Wooden Bridge:	
Erection of a New Bridge, and deepening the Channel of the River, including purchase of Mill site, and improvements in the outlet of the River Feorish	3,156
Jamestown:	
Removing present Weir, erecting New Weir and other Works above the Bridge, and deepening Channel of River below Bridge	5,000
Roosky:	
Alterations in connexion with the present Weir, excavations in Channel above Weir, &c.	6,000
Carnadoe Bridge:	
Additional Arch, and clearing out Approaches	1,500
Tarmonbarry:	
Works at Weir at Tarmonbarry, including excavations and enlargements in River between Tarmonbarry and Roosky, and purchase of land	16,600
Embanking the Rivers Camlin and Fallon:	
Embankments and Back Drains, including purchase of land	4,156
Between Tarmonbarry and Lanesborough:	
Excavations and Enlargement of River, including land required	23,650
Athlone Weir:	
Works connected with the discharge of the water at the Weir, &c.	6,000
Between Athlone and Banagher:	
Enlarging Channel of River at Derryholmes, including land for spoil, £. 25,750 New Channel at Bishop's Island, including purchase of land required for works and spoil 26,666 Excavations in other portions of the River, including land for spoil, &c. 7,850	60,236
Meelick:	
(First Scheme, described in Report; probable cost, £. 55,300.)	
Second Scheme:—Suggested alteration in Navigation between Meelick and Banagher; new Weir at Banagher; removal of existing Weir at Meelick; opening out of old Channels; deepening shoals on the River where required; Bridges, &c.; and purchase of land	56,646

	£.
White's Ford:	
Excavations and improvement in River, cleaning out entrance to Old Channel, including purchase of land required - - - - - - - - - -	4,356
Killaloe:	
Alterations in connexion with Weir, protection to present Navigation Channel, excavations in River above Weir, removal of Old Arches of present Bridge, and cost of replacing same with Iron Arches, purchase of land, &c. - -	20,092
Parteen:	
Excavation in bed of River, purchase of land for spoil - - - - -	1,425
O'Brien's Bridge:	
Removal of Old Arches of Bridge and replacing them with Iron ones, excavations in River Approaches, &c. &c. - - - - - - - - - -	5,500
World's End:	
Removal of existing Weir, replacing same with Sluices; deepening Bed of River between Weir and Castle Connel, including purchase of land for spoil - -	19,317
Flooded Land between Corbally Weir and World's End, Right Bank of River:	
Embankments, back drains, syphons, culverts, &c., including land required -	6,420
Flooded Land at the Groody River, &c. &c., Left Bank of River:	
Embankments, back drains, syphons, culverts, &c., including land required -	4,025
New Tail Race from the Corbally Mills to the Abbey River:	
Excavations, including purchase of land, &c. - - - - - - - -	2,270
Embankment across the Abbey River, exclusive of Sluices if required - -	1,000
Relieving Land at the opposite side of the River by a Syphon into the Abbey River, including embankments, back drains, and land required - - -	3,157
	256,916
Contingencies, 10 per cent. - - -	26,084
TOTAL - - - £.	283,000

7 May 1863. *J. F. Bateman.*

APPENDIX (B).

OBSERVATIONS upon the FALL of RAIN in the Summer and Autumn Months of 1861.

FROM various sources I have been enabled to collect the following returns of Rain; and my acknowledgments are due to the Right Honourable Earl Rosse, the Right Honourable the Earl of Enniskillen, the Reverend Dr. Robinson, of Armagh, the late Mr. Cooper, of Markree Castle, Dr. Curtis of Queen's College, Galway, Mr. Kane of Tullamore, the Reverend Charles Mayne, of Killaloe, and others, for much of the information which I have obtained.

The rain which falls upon the more mountainous portions of the Shannon Basin may be considered to be approximately represented by that which has been registered at Galway, Markree Castle, Florence Court, and Killaloe. For the lower and flatter districts, which form so large a proportion of the Rain-basin, Tullamore and Armagh may be taken as the representatives.

Several of these places are not within the Shannon Basin, but they are near enough to be taken as some guide for the rainfall; and they may be assumed as correctly representing the relative wetness or dryness of different periods, and it is for this purpose that I more especially refer to them.

By glancing the eye over all these tables, it will be seen that the remarkable peculiarity in the rainfall of 1861 was the extraordinary quantity which fell in the harvest months of the year.

In Galway it amounted, in July, August, and September, to 25¼ inches out of a total fall for the year of 57⅜ inches. In no other year during the 11 years of which we have records, did it amount to half this quantity during the same months, except in 1851, when there fell 17$\frac{4}{10}$ inches.

At Markree Castle, we have 12 years' records: here the rain, in the three months named in 1861, was 18½ inches, the total rain for the year being a little over 47 inches. This is 80 per cent. greater than the fall in these months in any other year except 1859, when the rain was 13 inches, being still 5½ inches less than in 1861.

At Florence Court the rain in the three months in 1861 was 21⅔ inches, considerably more than twice the fall in the corresponding period of any other year during eight years' observations, except in 1859, when there fell 13 inches, being still less than two-thirds of the rain in 1861.

At Killaloe, the Reverend Mr. Mayne has supplied me with 17 years' observations: here the autumnal rains seem on several occasions to have been heavy, but in no case do they approach that of 1861. In this year, in the three months of July, August, and September, the rain was 23¼ inches. The greatest previous falls in the corresponding period were 18½ inches in 1848, and 16¼ inches in 1859.

At Tullamore, where we get into a district of much smaller rainfall, and which lies in the middle of the Shannon Basin, the rain in the three months of July, August, and September, in 1861, was 13·86 inches. The observations extend over 15 years. In the year 1848, the rain in the corresponding period was 11 inches; and in three other years, viz. 1849, 1851, and 1859, it amounted to about 8½ inches. In the remaining years the rain in no case amounted to more than half that in the months named in 1861.

At Armagh, Dr. Robinson has kindly supplied me with returns extending over 23 years. The rain during July, August, and September of 1861 was 50 per cent. greater than in any previous year during this long period, and, with the exception of 7 or 8 years, about double the greatest falls in the same months.

The excessive fall of rain in the autumn of 1861 will be even more clearly exhibited when it is compared with any three consecutive winter months, when the rain, as a rule, is much greater than in the summer months.

In Galway (omitting a doubtful record, of nearly 22 inches, in the month of January 1852), there is only one instance, and that the excessively wet winter of 1852-53, in which the fall in three consecutive months approaches that in July, August, and September 1861, and even that is smaller.

At Markree Castle, again, it is only in the same winter months of November and December 1852, and January 1853, in which there is any approach to so heavy a fall of rain.

At Armagh, the rain in the winter of 1852-53 exceeded that in 1861, during the months referred to, about 38 per cent.; but there are only two other instances in which any three months, during the 23 years' observations, were equal to it.

At Killaloe, there is but one instance in which more than about two-thirds of the rain can be found in any three consecutive winter months. The solitary instance in which this proportion was exceeded was in the three last months of 1847, when the rain amounted to 20·14 inches, being still more than 3 inches short of the autumnal rain of 1861.

Tullamore and Florence Court tell the same story.

The excessive fall of rain in the summer and autumn of 1861 will be almost as strikingly seen if the month of June be added to the series for comparison; and I have therefore added a column to the tables, contrasting the rain, year by year, during the four months of June, July, August, and September.

(signed) *J. F. Bateman.*

TABLES OF RAINFALL.

GALWAY.—(Dr. Curtis.)

Year.	January.	February.	March.	April.	May.	June.	July.	August.	September.	October.	November.	December.	Total of Year.	Rain in Three Months of July, August, and September.	Rain in Four Months of June, July, August, and September.
	Ins.	*Ins.*	*Ins.*	*Ins.*	*Ins.*	*Ins.*	*Ins.*	*Ins.*	*Ins.*	*Ins.*	*Ins.*	*Ins.*	*Ins.*	*Ins.*	*Ins.*
1851	8·64	4·93	5·68	3·70	0·88	5·26	7·00	6·66	3·76	5·92	2·30	4·32	59·05	17·42	22·68
1852	21·87	8·87	1·15	0·96	1·72	6·36	1·72	3·12	1·44	3·50	7·86	8·50	67·07	6·28	12·64
1853	7·91	0·82	1·41	3·33	0·57	1·85	6·19	2·30	2·60	3·86	4·06	0·76	35·66	11·09	12·94
1854	4·94	1·68	2·05	0·25	3·41	3·97	2·88	2·15	2·53	3·70	2·76	5·13	35·45	7·56	11·53
1855	1·18	1·66	2·30	1·60	2·57	3·12	3·22	3·71	1·45	4·77	1·68	2·20	29·46	8·48	11·50
1856	2·68	3·89	0·45	2·31	3·38	2·45	3·95	2·80	4·77	1·72	2·43	6·04	36·87	11·52	13·97
1857	6·29	3·40	3·70	4·74	2·07	3·48	3·66	2·67	3·94	3·48	3·62	3·78	44·83	10·27	13·75
1858	3·66	3·10	2·33	3·18	2·43	1·55	3·55	3·58	4·75	4·23	1·96	6·90	41·22	11·88	13·43
1859	5·40	2·54	5·20	3 34	0 56	2·10	2·57	3·75	4·91	2·22	3·25	5·80	41·64	11·23	13·33
1861	3·24	4·58	6·89	1·22	1·09	2·79	6·41	8·49	9·38	3·91	5·85	3·77	57·62	25·28	27·07
1862	7·31	2·36	3·94	4·02	3·34	2·72	4·20	3·54	2·68	6·68	2·20	8·62	51·61	10·42	13·14

MARKREE CASTLE, SLIGO.—(The late Mr. Cooper.)

1851	5·01	2·89	3·07	2·23	1·53	4·80	3·01	5·70	1·96	4·65	3·34	2·06	40·25	10·67	15·47
1852	6·07	4·32	0·73	1·06	1·34	5·47	3·34	5·20	2·15	4·00	4·66	7·38	45·72	10·69	16·16
1853	6·13	1·51	3·84	2·96	0·68	2·43	4·30	2·55	2·20	4·08	3·04	1·35	35·07	9·05	11·48
1854	4·24	2·21	1·87	1·07	4·08	2·96	3·15	1·80	2·73	3·86	3·87	5·70	37·50	7·68	10·64
1855	0·59	1·17	2·54	1·68	2·27	2·95	4·07	3·92	1·41	4·24	1·09	3·46	29·39	9·40	12·35
1856	2·66	2·11	0·71	0·77	2·85	2 22	3·45	3·46	2·34	1·59	2·18	3·72	28·06	9·25	11·47
1857	4·05	2·10	2·12	5·42	0·71	4·54	1·95	2·15	4·03	2·81	2·54	3·13	35·55	8·13	12·67
1858	2·27	2·12	2·49	3·82	2·86	2·18	2·97	2·81	2·29	3·60	1·03	5·61	34·05	8·07	10·25
1859	4·24	2·26	4·76	3·84	0·54	2·05	4·36	3·57	5·04	2·58	3·12	4·23	40·59	12·97	15·02
1860	5·01	2·83	4·13	1·94	5·20	6·20	2·48	6·87	1·38	3·76	2·37	1·57	43·74	10·73	16·93
1861	2·56	1·88	5·87	0·44	1·62	4·39	5·29	6·88	6·42	2·97	6·16	2·68	47·16	18·59	22·98
1862	4·64	0·92	3·22	3·01	2·58	2·56	3·72	2·86	2·57	6·46	3·08	4·29	39·91	9·15	11·71

FLORENCE COURT.—(Right Honourable Earl of Enniskillen.)

1854	3·67	1·92	1·66	0·28	2·44	3·09	4·22	2·02	2·28	5·78	2·46	6·00	35·82	8·52	11·61
1856	3·94	3·57	0·94	1·67	2·48	1·21	2·55	4·03	2·76	1·18	1·67	3·46	29·46	9·34	10·55
1857	2·85	2·87	5·19	4·28	0·95	2·97	1·53	1·96	2·35	1·74	2·07	2.97	31·73	5·84	8·81
1858	3·58	2·47	1·62	3·36	1·91	1·12	3·26	3·38	2·34	2·99	1·39	8·72	36·14	8·98	10·10
1859	4·46	2·51	4·77	3·52	0·39	1·47	2·60	4·06	6·43	1·93	4·43	3·60	40·17	13·09	14·56
1860	4·42	2·14	4·45	1·25	3·49	7·71	1·83	2·60	1·39	2·65	2·26	2·65	36·84	5·82	13·53
1861	3·33	2·76	6·58	0·89	0·26	3·95	6·90	7·41	7·35	3·39	4·44	3·91	51·17	21·66	25·61
1862	7·34	1·39	5·45	3·44	2·80	4·03	5·04	2·50	2·21	5·70	3·12	6·37	49·39	9·75	13·78

TABLES of RAINFALL—*continued.*

KILLALOE.—(Rev. CHARLES MAYNE.)

Year.	January.	February.	March.	April.	May.	June.	July.	August.	September.	October.	November.	December.	Total of Year.	Rain in Three Months of July, August, and September.	Rain in Four Months of June, July, August, and September.
	Ins.	*Ins.*	*Ins.*	*Ins.*	*Ins.*	*Ins.*	*Ins.*	*Ins.*	*Ins.*	*Ins.*	*Ins.*	*Ins.*	*Ins.*	*Ins.*	*Ins.*
1846	5·48	1·61	6·38	4·01	2·09	2·07	2·84	6·47	2·31	6·85	3·42	2·12	45·65	11·62	13·69
1847	3·30	4·38	1·22	3·26	4·22	1·28	1·01	1·75	3·51	4·45	6·87	8·82	44·07	6·27	7·55
1848	3·32	7.76	5·09	3·48	1·41	2·69	5·18	9·80	3·61	3·67	3·14	3·40	52·55	18·59	21·28
1849	7·47	3·06	1·15	3·59	2·45	0·73	3·51	3·23	4·38	3·89	4·29	2·82	40·57	11·12	11·85
1850	4·86	5·16	0·54	4·28	2·63	3·96	2·97	5·00	2·88	2·07	6·59	4·19	45·13	10·85	14·81
1851	5·88	2·16	3·75	1·45	1·35	3·51	3·32	3·58	1·49	5·35	1·88	1·55	35·27	8·39	11·90
1852	6·85	4·13	1·52	1·34	3·33	6·49	2·44	5·07	1·06	2·74	5·84	4·92	45·73	8·57	15·06
1853	5·35	0·80	1·99	2·54	1·28	2·79	4·32	2·24	2·21	5·72	3·74	0·96	33·94	8·77	11·56
1854	4·45	1·91	2·07	0·33	4·56	4·46	3·16	2·60	1·90	3·59	1·88	5·40	36·11	7·66	12·12
1855	1·06	3·96	3·62	1·78	3·85	3·60	3·66	3·42	1·30	3·76	1·65	2·51	34·17	8·38	11·98
1856	3·10	2·22	0·71	2·41	3·12	2·14	2·70	3·09	3·42	1·89	1·51	5·08	31·39	9·21	11·35
1857	3·66	2·05	3·14	3·88	2·26	2·67	3·15	1·78	3·37	3·19	3·20	3·27	35·62	8·30	10·97
1858	3·06	3·54	3.20	3·39	3·32	1·01	3·22	3·29	4·11	3·67	1·22	6·71	39·74	10·62	11·63
1859	4·81	2·70	4·87	3·55	0·34	2·49	5·06	4·37	6·83	2·15	4·42	4·60	46·19	16·26	18·75
1860	7·07	3·01	4·85	2·12	4·52	5·84	2·24	7·38	2·62	4·58	2·64	1·89	48·76	12·24	18·08
1861	2·15	3·51	7·22	1·16	0·50	4·23	6·85	8·83	7·60	3·45	5·57	2·67	53·72	23·28	27·51
1862	6·17	1·36	4·61	5·33	4·07	2·99	4·54	2·42	1·98	8·07	2·96	3·35	47·85	8·94	11·93

TULLAMORE.—(Mr. KANE.)

1848	1·45	4·47	2·52	3·20	0·68	2·76	2·53	5·90	2·61	3·39	1·27	2·79	33·59	11·04	13·80
1849	—	—	—	—	—	—	3·08	3·00	2·55	3·03	2·38	2·49	—	8·63	—
1850	1·76	1·43	—	2·50	1·60	1·78	0·88	2·95	1·80	1·55	2·84	1·86	20·95	5·63	7·41
1851	6·09	1·06	3·35	1·73	1·73	2·75	2·67	3·97	1·84	3·36	0·83	1·08	30·46	8·48	11·23
1852	4·08	3·59	0·78	1·25	1·60	6·30	2·35	2·80	0·85	1·88	8·58	4·26	38·30	6·00	12·30
1853	3·58	0·92	1·75	2·25	0·78	2·45	1·75	0·80	1·38	4·17	4·35	0·94	25·12	3·93	6·38
1854	2·15	1·62	1·45	0·35	4·38	3·65	3·32	1·01	0·79	1·51	1·37	1·78	23·38	5·12	8·77
1855	0·35	0·95	1·63	0·48	1·37	0·91	2·54	2·12	0·83	1·11	0·74	1·39	14·42	5·49	6·40
1856	1·14	1·41	0·87	1·37	3·94	1·64	1·51	1·86	2·05	2·18	0·74	3·03	21·74	5·42	7·06
1857	1·95	0·93	1·72	2·58	1·59	2·48	1·16	0·97	2·43	1·74	1·08	0·59	19·22	4·56	7·04
1858	1·48	1·40	2·22	3·43	2·16	0·48	2·28	1·74	2·50	2·00	1·42	3·14	24·25	6·52	7·00
1859	2·44	1·37	3·12	2·47	0·64	0·82	2·22	2·40	3·94	1·32	2·77	2·35	25·86	8·56	9·38
1860	4·04	0·98	2·22	1·52	3·30	4·99	2·00	3·53	1·40	1·18	2·30	1·93	29·39	6·93	11·72
1861	1·39	1·77	2·71	0·74	0·27	2·85	5·31	4·51	4·04	2·38	2·38	1·18	29·53	13·86	16·91
1862	4·44	1·17	2·74	3·00	3·13	1·94	2·52	2·89	1·59	3·46	1·82	2·61	31·31	7·00	8·94

ARMAGH.—(Rev. Dr. ROBINSON, F.R.S., &c.)

1840	4·935	2·751	0·463	0·760	3·024	2·501	3·154	2·656	2·424	1·256	3·448	2·818	30·192	8·234	10·735
1841	2·005	2·265	3·649	1·699	1·550	2·597	2·353	2·896	2·314	4·001	3·024	3·503	31·856	7·563	10·160
1842	2·794	2·726	4·226	0·033	4·077	2·419	3·009	2·976	2·851	1·978	4·707	3·005	34·801	8·836	11·255
1843	2·245	1·269	1·930	2·928	3·946	3·342	4·160	3·841	1·223	3·995	3·189	2·243	34·311	9·224	12·566
1844	2·636	3·239	2·888	1·670	0·042	4·472	2·361	3·068	2·226	4·351	3·002	0·532	30·487	7·655	12·127
1845	4·985	1·326	1·622	3·156	1·391	5·566	3·628	1·877	2·829	4·841	4·755	5·256	41·232	8·334	13·900
1846	—	—	—	—	—	—	—	—	—	—	—	—	37·967	—	—
1847	3·027	1·974	1·461	3·147	2·482	1·912	1·083	1·096	2·665	3·778	3·775	5·856	32·256	4·844	6·756
1848	1·867	6·754	3·769	3·320	1·239	2·733	3·920	3·476	2·379	3·147	3·698	3·011	39·313	9·775	12·508
1849	6·302	2·507	1·483	2·091	3·004	0·870	3·977	2·891	3·554	4·387	2·726	3·256	37·048	10·422	11·292
1850	4·083	5·035	1·235	3·507	2·414	2·371	3·142	2·720	2·711	2·240	3·214	2·462	35·134	8·573	10·944
1851	5·528	2·827	2·547	1·538	1·905	3·452	3·655	2·807	2·438	2·898	1·405	2·133	33·133	8·900	12·352
1852	7·807	5·719	1·279	1·445	2·176	5·659	1·698	2·873	1·814	2·563	7·536	8·681	49·250	6·385	12·044
1853	4·679	1·284	1·895	3·126	0·487	2·264	3·577	2·474	1·343	4·978	3·992	1·620	31·719	7·394	9·658
1854	4·589	2·620	2·093	0·213	2·565	4·651	4·780	2·454	2·084	3·399	2·920	6·364	38·732	9·318	13·969
1855	0·612	1·594	2·640	2·273	2·693	2·250	2·396	3·195	1·410	3·399	0·727	1·986	25·175	7·001	9·251
1856	2·262	2·271	0·752	1·046	3·011	2·089	1·492	2·689	3·487	1·490	1·466	3·862	25·917	7·668	9·757
1857	4·624	2·068	3·932	4·580	1·205	1·761	2·737	2·660	2·085	1·726	3·476	2·750	33·604	7·482	9·243
1858	2·053	1·518	1·566	5·858	3·365	0·944	2·937	3·139	2·061	2·760	1·228	4·585	32·019	8·137	9·081
1859	4·356	2·692	4·038	3·420	0·470	1·321	1·896	3·403	4·269	1·465	3·866	3·330	34·526	9·568	10·889
1860	5·744	2·061	4·172	2·119	2·977	4·188	1·437	5·211	1·220	2·901	2·049	2·266	36·345	7·868	12·056
1861	2·710	2·204	5·740	1·069	0·320	3·725	4·891	6·291	4·502	2·562	5·393	2·608	42·005	15·674	19·399
1862	5·758	1·269	3·701	3·466	3·550	3·599	4·550	2·176	1·817	5·904	1·964	4·361	42·115	8·543	12·142

Appendix (C).

Additions to Mr. *Harding's* Tables of the Comparative Heights of Water along the Shannon, before and after the Works for the Improvement of the Navigation.

PARK LOCK—UPPER SILL.

Months.	Average Daily Height. For 5 years before Works.	Average Daily Height. For 8 years after Works, ending 1859.	Average Daily Height. 1860.	Average Daily Height. 1861.	Highest. Before.	Highest. After.	Highest. 1860.	Highest. 1861.
	Ft. in.	*Ft. in.*	*Ft. in.*	*Ft. in.*	*Ft. in.*	*Ft. in.*	*Ft. in.*	*Ft. in.*
January	12 4	11 7	13 6	9 11	14 11	16 2	15 2	10 5
February	12 2	11 2	12 0	10 4	15 8	17 0	14 9	11 4
March	10 9	9 8	10 9	11 11	14 1	12 6	11 2	12 6
April	10 0	8 11	9 11	10 1	13 8	12 0	11 4	11 10
May	8 4	7 10	7 11	7 0	11 4	10 8	8 6	7 11
June	7 1	7 5	10 1	6 6	9 0	10 7	12 0	7 1
July	7 3	7 3	9 0	8 5	9 6	10 7	10 9	10 8
August	8 1	7 2	8 11	11 6	10 9	9 5	11 5	13 7
September	8 10	7 1	8 10	11 0	12 8	9 6	10 1	13 0
October	9 4	7 11	9 2	12 5	13 10	10 10	11 0	13 6
November	10 6	9 5	8 11	10 7	12 11	13 4	10 7	12 9
December	12 3	10 6	9 9	12 2	15 8	14 9	11 0	13 8

ANNAGHBEG LOCK—LOWER SILL.

Months.	Average Daily Height. For 5 years before Works.	Average Daily Height. For 8 years after Works.	Average Daily Height. 1860.	Average Daily Height. 1861.	Highest. Before.	Highest. After.	Highest. 1860.	Highest. 1861.
	Ft. in.	*Ft. in.*	*Ft. in.*	*Ft. in.*	*Ft. in.*	*Ft. in.*	*Ft. in.*	*Ft. in.*
January	11 8	10 10¾	13 1	9 2¾	15 10	14 0	14 6	9 9
February	11 5	10 9¾	11 5¾	9 8¾	16 0	14 0	14 3	10 8
March	10 8¼	8 8¾	10 2	11 4¾	13 6	12 0	10 10	11 11
April	9 0	8 6¾	9 3	9 5¾	12 9	11 2	10 8	11 5
May	7 8	7 5¼	7 1¾	6 3¾	10 8	9 11	7 9	7 2
June	6 8¾	6 7½	10 0	5 10	7 7	8 2	11 4	6 3
July	6 11¾	5 11¾	8 0	7 7¾	10 6	7 10	10 1	10 0
August	7 8¼	6 7¾	8 4¼	10 10¾	11 0	11 5	10 9	12 11
September	8 3¼	6 9½	8 2¾	10 2	13 0	10 1	9 3	12 4
October	8 10	7 9	8 3¾	11 9	13 6	11 0	10 6	12 9
November	10 1	8 5½	8 3¾	9 9¾	13 1	12 3	9 3	12 0
December	11 8¾	9 9½	9 1	11 7½	14 9	13 1	10 6	12 11

Comparative Heights of Water along the Shannon—*continued.*

ERRINA LOCK—UPPER SILL.

MONTHS.	Average Daily Height. For 7 Years before Work.		Average Daily Height. For 12 Years after Works.		Average Daily Height. 1860.		Average Daily Height. 1861.		Highest. Before.		Highest. After.		Highest. 1860.		Highest. 1861.	
	Ft.	*in.*	*Ft.*	*in.*	*Ft.*	*in.*	*Ft.*	*in.*	*Ft.*	*in.*	*Ft.*	*in.*	*Ft.*	*in.*	*Ft.*	*in.*
January	11	6	10	6	12	0	9	0	14	7	14	7	13	3	9	4
February	11	4	10	5	10	8	9	4	15	2	14	6	13	3	10	0
March	10	8	9	1	9	8	10	7	13	6	13	0	10	1	11	0
April	9	10	8	6	9	1	9	3	11	10	10	3	10	0	10	7
May	8	5	7	10	7	10	7	3	10	3	9	10	8	2	7	10
June	7	7	7	5	9	6	6	11	8	7	9	1	10	3	7	2
July	7	6	7	2	8	3	7	10	9	4	9	4	9	7	8	9
August	8	4	7	4	8	3	10	1	10	10	10	6	9	4	11	7
September	8	11	7	5	8	5	9	8	12	7	9	10	9	1	11	7
October	9	4	7	11	8	5	11	2	13	0	10	7	9	2	12	0
November	10	7	8	11	8	5	9	8	12	11	12	2	9	1	11	1
December	11	9	9	9	8	11	11	1	14	0	13	0	9	7	11	11

CUSSAUN LOCK—LOWER SILL.

MONTHS.	Average Daily Height. For 7 Years before Works.		Average Daily Height. For 12 Years after Works.		Average Daily Height. 1860.		Average Daily Height. 1861.		Highest. Before.		Highest. After.		Highest. 1860.		Highest. 1861.	
	Ft.	*in.*	*Ft.*	*in.*	*Ft.*	*in.*	*Ft.*	*in.*	*Ft.*	*in.*	*Ft.*	*in.*	*Ft.*	*in.*	*Ft.*	*in.*
January	12	0	12	0½	13	11	9	11¼	15	5	17	0	15	3	10	4
February	12	1¼	11	10¾	12	3	10	5	16	3	17	5	15	3	11	4
March	11	1½	9	9¾	10	10½	12	2	14	1	12	9	11	4	12	9
April	9	8¾	9	3	9	11¾	10	3½	12	1	11	8	11	3	12	0
May	8	3½	8	5	8	0	7	4¼	10	1	10	10	8	7	8	1
June	7	3¾	7	11¾	10	7¾	6	11	8	3	10	8	11	8	7	2
July	7	0½	7	9	8	9½	8	3¾	9	1	10	10	10	9	9	5
August	8	5½	7	9	8	10	11	6	10	1	9	5	10	5	13	7
September	7	0¾	7	10½	8	11	11	0¼	13	0	10	3	9	11	13	5
October	9	7¾	8	6¾	8	11½	12	10½	13	7	12	6	10	0	14	0
November	11	1	9	11	9	0½	10	8¾	13	5	14	5	10	0	13	0
December	12	10¾	11	1	9	8¾	12	9	15	3	15	5	10	8	13	10

In these four Tables, the columns showing the Highest Water before and after the Works have been supplied from Mr. Harding's figures, in his General Schedules at the end of the Notes of Proceedings, pp. 80 *et seq.*

J. F. B.

Appendix (D).

Corrections of Mr. *Harding's* Tables.

KILLALOE LOCK—UPPER SILL.

Table showing the Comparative Highest Water before and after the Works, as corrected by the addition of from 2 to 20 inches to the Heights after the Works, as given by Mr. Harding, for the reasons explained in Report, page 3.

Months.	Average Daily Height. For 7 Years before Works.		Average Daily Height. For 11 Years after Works.		Average Daily Height. 1860.		Average Daily Height. 1861.		Highest. Before.		Highest. After.		Highest. 1860.		Highest. 1861.	
	Ft.	*in.*	*Ft.*	*in.*	*Ft.*	*in.*	*Ft.*	*in.*	*Ft.*	*in.*	*Ft.*	*in.*	*Ft.*	*in.*	*Ft.*	*in.*
January	12	2	8	11	9	4	8	4	14	7	11	11	11	1	8	10
February	12	9	8	11	8	11	8	6	15	3	12	2	11	1	9	6
March	11	7	8	5	8	7	8	11	13	10	11	4	9	3	10	2
April	10	5	8	1	8	4	8	5	12	5	9	8½	9	3	9	10½
May	9	5	7	10	7	5	7	6	10	9	10	5	8	4	8	0
June	8	6	7	8	8	6	7	6	9	3	9	10½	9	6	7	9½
July	8	4	7	7	8	0	7	10	9	7	8	9	9	1	8	7½
August	9	2	7	8	8	0	8	8	10	7	9	6	8	10	10	3½
September	9	8	7	8	8	1	8	7	12	11	9	1	8	7½	10	2
October	10	1	7	10	8	0	9	1	13	3	9	10½	8	9	10	8
November	11	4	8	4	8	1	8	7	13	2	10	6	8	7½	10	2
December	12	7	8	8	8	3	9	0	14	10	11	1	9	1	10	6

ATHLONE LOCK—LOWER SILL.

Table showing the Comparative Highest Water, before and after the Works, corrected by the deduction of 5 inches from the Heights after the Works, as given by Mr. Harding.

Months.	Average Daily Height. For 8 Years before Works.		Average Daily Height. For 10 Years after Works.		Average Daily Height. 1860.		Average Daily Height. 1861.		Highest. Before.		Highest. After.		Highest. 1860.		Highest. 1861.	
	Ft.	*in.*	*Ft.*	*in.*	*Ft.*	*in.*	*Ft.*	*in.*	*Ft.*	*in.*	*Ft.*	*in.*	*Ft.*	*in.*	*Ft.*	*in.*
January	9	11	8	6	10	8	6	7	12	3	13	4	11	5	6	8
February	9	11	8	3	8	11	7	1	13	1	12	5	11	7	7	10
March	9	5	6	1	7	8	9	1	11	6	8	8	7	10	9	7
April	8	2	5	4	6	4	6	8	10	3	8	1	7	10	8	1
May	6	8	4	0	3	11	3	1	8	1	6	2	3	10	3	4
June	6	1	3	7	7	6	3	0	7	11	4	8	8	4	3	3
July	6	1	3	5	4	9	4	3	7	6	7	4	7	1	5	1
August	6	10	3	6	4	6	8	7	8	4	5	4	6	7	10	9
September	7	5	3	7	5	1	8	1	10	9	7	5	6	2	10	7
October	7	8	4	5	5	0	5	11	11	3	9	8	6	1	11	2
November	8	11	6	3	5	3	7	7	10	10	10	7	6	0	10	7
December	10	1	7	5	6	2	9	11	12	7	12	7	7	5	11	0

ATHLONE LOCK—UPPER SILL.

TABLE showing the Comparative Highest Water before and after the Works, approximately corrected by additions to the Heights after the Works, as explained in Report, page 4.

MONTHS.	Average Daily Height. For 8 Years before Works.	Average Daily Height. For 10 Years after Works.	Average Daily Height. 1860.	Average Daily Height. 1861.	Highest. Before.	Highest. After.	Highest. 1860.	Highest. 1861.
	Ft. in.	*Ft. in.*	*Ft. in.*	*Ft. in.*	*Ft. in.*	*Ft. in.*	*Ft. in.*	*Ft. in.*
January - - -	9 2	6 7	7 6	5 9	11 5	10 5	8 7	6 5
February - - -	9 2	6 5	6 6	5 10	11 0	9 7	8 7	6 6
March - - -	8 9	5 9	6 1	6 5	11 0	7 11	6 7	7 2
April - - -	7 10	5 6	5 10	5 9	9 8	6 9	6 7	6 8
May - - -	6 8	5 2	5 2	4 10	8 0	6 9	5 5	5 4
June - - -	6 0	4 11	6 0	4 8	6 7	6 1	6 8	4 11
July - - -	5 10	5 0	5 5	5 1	7 0	6 7	6 5	5 8
August - - -	6 3	5 2	5 0	6 2	7 6	8 10	6 0	7 8
September - - -	6 8	5 1	5 5	6 0	8 1	9 6	6 0	7 3
October - - -	7 2	5 4	5 4	6 8	10 2	8 8	6 0	8 1
November - -	8 3	5 10	5 6	5 11	10 1	9 1	6 0	7 5
December - -	9 6	6 2	5 9	6 9	12 4	9 1	6 5	7 11

APPENDIX (E).

Additional Tables furnished by Mr. *Harding*.

PORTUMNA BRIDGE.

Highest and Average Daily Heights of Water for the Months of the following Years :—

The figures in the first line of each year show the Highest Water in each month; those in the second line, the Average.

Years.	January	Feb.	March.	April.	May.	June.	July.	August.	Sept.	October.	Nov.	Dec.
	Ft. in.	*Ft. in.*	*Ft. in.*	*Ft. in.*	*Ft. in.*	*Ft. in.*	*Ft. in.*	*Ft. in.*	*Ft. in.*	*Ft. in.*	*Ft. in.*	*Ft. in.*
1851	11 7	11 3	9 7	9 5	7 11	8 3	7 7	7 7	7 6	8 7	8 1	8 6
	9 10½	10 6½	9 0	8 7½	7 7½	7 9	7 4½	7 4¾	7 2¾	8 2¼	7 10	8 1½
1852	11 6	12 5	9 8	7 8	8 0	9 4	9 4	8 2	8 0	7 7	11 10	—
	9 8¼	11 7	8 2½	7 4½	7 4	7 10	8 5⅛	7 10	7 4	6 11¼	10 6¼	—
1853	14 1	11 11	8 10	9 4	8 5	7 4	7 9	7 5	8 0	9 6	11 3	9 7
	13 2½	9 11½	8 4¼	8 9	7 6¼	6 11¼	7 5	7 0¼	7 3½	7 11¼	9 10¾	8 4½
1854	10 8	10 8	9 2	8 0	7 3	7 9	8 2	7 5	7 2	7 11	8 2	10 9
	9 0½	9 10½	8 3½	7 2	6 11	7 2¼	7 10¼	7 1½	6 11¾	7 0¼	7 10¼	9 3½
1856	- -	- -	- -	7 11	8 5	8 3	7 4	7 7	8 0	8 7	7 9	10 8
				7 7¾	7 7¾	7 7½	7 1¾	7 3½	7 1	7 11½	7 6	9 1¼
1858	10 1	9 6	9 4	9 7	8 7	8 3	7 2	7 2	7 3	7 8	8 0	11 7
	9 3	9 0¼	8 6½	8 10	8 2	7 5¼	6 11½	6 11¾	7 0¾	7 5¾	7 6¼	9 11½
Average	10 2½	10 2¼	8 5¾	8 0¾	7 6¼	7 5½	7 6½	7 3½	7 2	7 7	8 4¼	8 11¾
1860	9 1	9 1	8 3	8 2	7 6	9 3	8 7	8 6	8 1	8 6	8 1	8 3
	8 7½	8 4¾	8 0¾	7 10¼	7 2¾	8 8	7 7	7 7¼	7 8	7 9¼	7 7	7 10¾
1861	8 4	8 11½	10 1	9 2	7 2	6 11	8 1	10 3	10 0	10 5	10 1	10 4
	8 1¼	8 5¾	9 8¾	8 3¼	6 9¾	6 7¼	7 4¼	9 1¾	8 9¾	9 9	8 8	9 8½

Note.—The Portumna Gauge may be taken to represent the level of the water in Lough Derg. The zero of the gauge is about 6 inches higher than that of the gauges at Killaloe. The level of the water is influenced by wind.

J. F. B.

LANESBOROUGH.

HIGHEST and Average Daily Heights of Water for the Months of the following Years :—

The figures in the first line of each year show the highest water in each month ; those in the second line, the average.

YEARS.	January.	Feb.	March.	April.	May.	June.	July.	August.	Sept.	October.	Nov.	Dec.
	Ft. in.	*Ft. in.*	*Ft. in.*	*Ft. in.*	*Ft. in.*	*Ft. in.*	*Ft. in.*	*Ft. in*	*Ft. in.*	*Ft. in.*	*Ft. in.*	*Ft. in.*
1852	10 10	12 0	9 0	7 4	7 4	8 6	8 7	7 9	7 10	7 2	10 5	12 6
	9 7¼	11 2	8 1	7 2	7 2¼	7 4	8 3	7 6¾	7 6	6 10	9 3½	10 7½
1853	12 11	10 7	8 6	8 8	8 4	7 11	7 6	7 5	7 5	8 6	9 6	8 7
	12 1	9 0¾	8 0½	8 4½	7 6	6 7¾	7 4	7 0¾	7 2¾	7 7¼	9 1¼	8 0¾
1854	10 6	10 7	8 6	7 9	9 10	9 10	7 10	7 11	7 1	7 10	8 0	9 6
	9 0½	9 4¾	8 1	7 8½	7 9	8 0½	7 8	7 3¼	7 0½	7 1	7 9½	8 8¼
1855	9 2	7 9	9 1	8 2	7 3	7 3	7 5	7 7	7 4	8 1	8 3	8 6
	8 2¾	7 1	8 6¾	7 8	7 0¾	7 1¾	7 2¾	7 5½	7 2	7 5¼	7 11	7 6
1858	8 9	8 9	8 7	8 10	8 1	7 11	7 0	7 1	7 2	7 6	7 4	9 11
	8 6¾	8 5½	8 2½	8 8¼	7 11¼	7 5	6 10	6 10¾	7 0½	7 3	7 2½	9 0¼
1859	9 11	9 7	8 10	9 0	7 9	7 0	6 10	6 11	8 2	8 4	8 10	9 6
	9 0¼	9 1½	8 4½	8 5¼	7 5	6 11¼	6 9½	6 10	7 4½	7 9¼	8 6½	8 9¼
Average	9 5	9 0½	8 2¾	8 0	7 5¾	7 3	7 4¼	7 2¼	7 2¾	7 4	8 3¾	8 9¼
1860	11 0	11 0	9 0	9 0	7 9	9 1	8 7	8 7	8 4	8 3	8 1	8 8
	10 2	9 3¼	8 10	8 2½	7 7	8 7½	7 8½	7 6½	7 9½	7 10½	7 10¼	8 2¾
1861	9 0	8 11	9 7	8 11	7 5	7 0	7 11	10 2	10 2	10 7	9 10	10 6
	8 7	8 9	9 3	8 3½	7 2	6 11¼	7 6	9 2	8 11¾	9 8¾	8 10	9 9

NOTE.—This gauge shows the level of Lough Ree. The zero is the same as that of the upper sill at Athlone. The level of the water is influenced by wind.

J. F. B.

KILLALOE PIER HEAD.

TABLE showing the Height of Water on the following Days in 1861 :—

Date.	Height.	Date.	Height.	Date.	Height.	Date.	Height.
	Ft. in.		*Ft. in.*		*Ft. in.*		*Ft. in.*
August - - 20	10 4	November 13 -	9 0	December 3 -	10 3	December 20 -	10 4
„ - 23	10 5	„ 14 -	8 11½	„ 4 -	10 2	„ 21 -	10 4
September - 4	9 6	„ 15 -	9 0	„ 5 -	10 3	„ 22 -	10 3
„ - 11	9 2	„ 16 -	9 1	„ 6 -	10 3	„ 23 -	10 0
„ - 13	9 0	„ 17 -	9 0	„ 7 -	10 3	„ 24 -	10 0
November - 4	9 0	„ 18 -	9 0	„ 8 -	10 3	„ 25 -	9 5
„ - 5	8 11½	„ 19 -	8 11½	„ 9 -	10 3	„ 26 -	9 5
„ - 6	9 0	„ 20 -	8 11	„ 10 -	10 3	„ 27 -	9 6
„ - 7	9 0	„ 21 -	9 1	„ 11 -	10 2	„ 28 -	9 5
„ - 8	9 0½	„ 22 -	9 2	„ 12 -	10 3	„ 29 -	9 4
„ - 9	9 0	„ 23 -	9 2	„ 16 -	10 6	„ 30 -	9 4
„ - 10	8 11½	„ 24 -	9 3	„ 17 -	10 5	„ 31 -	9 3
„ - 11	8 11	„ 25 -	9 3	„ 18 -	10 5		
„ - 12	8 11½	December 2 -	10 3	„ 19 -	10 5		

KILLALOE PIER HEAD.

TABLES showing the Height of Water during the Year 1862.

Day of Month.	January.	Feb.	March.	April.	May.	June.	July.	August.	Sept.	October.	Nov.	Dec.
	Ft. in.	*Ft. in.*	*Ft. in.*	*Ft. in.*	*Ft. in.*	*Ft. in.*	*Ft. in.*	*Ft. in.*	*Ft. in.*	*Ft. in.*	*Ft. in.*	*Ft in.*
1	9 0	10 9	8 11	9 3	9 1	8 2	8 3½	8 2½	8 0½	7 8	10 0	9 1½
2	9 0	10 11	8 10½	9 3	9 3	8 1	8 2½	8 2½	8 0½	7 10	9 10	9 1
3	8 11	10 11	8 9	9 4½	9 3	8 0	8 2½	8 2½	8 0	8 0	9 10	9 0
4	8 11	10 10½	8 8½	9 5	9 4	8 1	8 2	8 2½	8 0	8 1	9 10	9 0
5	8 9	10 10	8 8½	9 6½	9 3	8 1	8 3	8 3½	7 11	8 1½	9 10	9 0
6	8 8	10 10	8 9½	9 8½	9 4	8 1½	8 2	8 4	7 10½	8 2	9 9½	9 1
7	8 8	10 8	8 11	9 9	9 3	8 1½	8 1	8 5	7 10	8 4	9 9	9 3
8	8 8	10 6½	9 2	9 9½	9 3	8 2	8 1	8 5	7 9½	8 4	9 9	9 3
9	8 8	10 4	9 3	9 9½	9 3	8 1	8 1	8 5½	7 9	8 3	9 9	9 4
10	8 9	10 3	9 3½	9 9½	9 3	8 2½	8 2	8 5½	7 8½	8 1½	9 10	9 7
11	8 10	10 2	9 4½	9 7	9 1½	8 3½	8 1	8 6	7 8	8 0	9 11	9 10
12	8 10	10 1	9 6	9 6	9 0	8 4	8 1	8 6½	7 8	7 10½	10 0	9 10
13	9 0	9 10½	9 7	9 4½	8 11	8 6	8 1	8 6½	7 8	7 11½	9 10	9 10½
14	9 1	9 9½	9 9	9 3	8 10	8 7	8 0	8 6½	7 10	8 2	10 0	9 10½
15	9 2	9 9	9 9	9 2	8 9	8 10	8 0½	8 6½	7 9½	8 3	10 2	9 9
16	9 1	9 8	9 8½	9 0	8 8	8 11	8 1	8 6	7 9½	8 4	10 2	9 10
17	9 4	9 6	9 8	8 10	8 7½	8 11	8 1	8 6	7 9½	8 7	10 2	9 11½
18	9 4	9 2	9 8½	8 11	8 7	8 11	8 1½	8 5½	7 9½	8 9½	10 1½	10 1
19	10 0	9 2	9 8	9 0	8 7	8 11	8 2	8 5	7 9	8 11	10 0½	10 3
20	10 3	9 1	9 7	9 0½	8 7	8 9	8 2½	8 5	7 9	9 3	10 0	10 5
21	10 4	9 2	9 6	8 11½	8 6	8 9	8 2½	8 4	7 9	9 4	9 10	10 6
22	10 5	9 3	9 5½	8 11½	8 7½	8 8	8 2½	8 3½	7 9	9 6	9 9	10 4
23	10 6	9 4	9 4	8 11½	8 7½	8 7	8 2½	8 3½	7 9	9 8	9 8	10 4½
24	10 6	9 3½	9 3	9 2½	8 7½	8 7	8 0½	8 3½	7 8½	9 11	9 7	10 3½
25	10 6	9 2	9 2	9 2	8 7	8 6	8 1½	8 3	7 8	9 9½	9 6	10 3
26	10 6	9 2	9 1	9 2	8 7	8 6	8 1½	8 2½	7 8	9 11	9 5	10 1½
27	10 4	9 1	9 1	9 2	8 5	8 6	8 1½	8 2	7 8½	9 10	9 4½	10 0
28	10 7	9 0½	9 1	9 1	8 6	8 5	8 1½	8 2	7 9	9 11	9 4	10 0
29	10 7	- -	9 1½	9 0	8 6½	8 4	8 1½	8 1½	7 8	10 0	9 3	9 11
30	10 8	- -	9 2	9 0	8 5½	8 3½	8 2	8 1½	7 7	9 10	9 2	9 11½
31	10 8	- -	9 2½	- -	8 3	- -	8 2½	8 1	- -	10 0	- -	9 10½

Note.—This gauge nearly represents the level of Lough Derg. The level of the water both here and at Portumna is influenced by wind.

J. F. B.

PORTUMNA BRIDGE.

Table showing the Height of the Water during the Year 1861.

Day of Month.	Jan.	Feb.	March.	April.	May.	June.	July.	August.	Sept.	Oct.	Nov.	Dec.
	Ft. in.	*Ft. in.*	*Ft. in.*	*Ft. in.*	*Ft. in.*	*Ft. in.*	*Ft. in.*	*Ft. in.*	*Ft. in.*	*Ft. in.*	*Ft. in.*	*Ft. in.*
1	7 9	8 5	8 11	9 2	7 2	6 9	6 7½	7 10	9 2	10 3	8 4	10 1
2	7 9	8 5	8 10½ 9 7 (4 p.m.)	9 1	7 2	6 8½	6 8	8 0	9 0	10 5	8 4	10 0
3	7 8	8 5	9 8	9 1⅛	7 1	6 7½	6 8½	8 1	9 0	10 5	8 3	9 11
4	7 8	8 5	9 5	9 2	7 1	6 7½	7 3	8 0	8 10	10 4	8 3	9 11
5	7 8	8 8	9 8	9 1	7 0	6 6½	6 11	8 5	8 10	10 4	8 4	9 10
6	7 9	8 8	10 1	9 0	6 11	6 7	6 10	8 3	8 9	10 4	8 4	9 10
7	7 10	8 6	9 8 9 10 (5 p.m.)	9 1	7 0	6 6½	6 10	8 4	8 8	10 3	8 3	9 11
8	8 0	8 5	9 9	9 1	6 11½	6 7	6 10	8 4	8 8	10 2	8 3	10 2
9	8 1	8 1	9 6	9 0	6 11½	6 7½	6 11	8 4	8 7	10 2	8 3	10 0
10	8 2	8 4	9 6	8 11½	6 11	6 7	7 0	8 4	8 7	10 1	8 3	10 1
11	8 3	8 4	9 6	8 10	6 10½	6 8½	7 1	8 2	8 7	10 7	8 6	10 7
12	8 4	8 3	9 4	8 8½	6 10	6 8	6 11	8 5	8 7	10 2	8 6	10 7
13	8 3	8 2	9 4	8 7	6 10½	6 9	7 1	8 6	9 0	10 5	8 5	10 2
14	8 3	8 1	9 4	8 5½	6 10	6 7	7 1	8 10	8 7	10 3	8 5	10 4
15	8 2	8 1	9 3	8 4	6 10	6 7	7 0	9 2	8 6	10 1	8 4	10 3
16	8 3	8 1	9 3	8 2½	6 10	6 6	7 8	9 6	8 6	10 1	8 4	10 3
17	8 2	8 2	9 3	8 1	6 10	6 7½	7 8	9 7	8 5	10 0	8 4	10 3
18	8 2	8 2	9 2½	8 0½	6 9½	6 7½	7 9	10 3	8 5	9 11	8 5	10 1
19	8 2	8 5	9 2	7 11	6 9	6 7	7 7	10 2	8 6	9 10	8 7	9 0
20	8 3	8 4	9 6	7 10	6 9	6 7	7 7	10 0	8 6	9 7	8 6	9 11
21	8 3	8 6	9 6	7 9	6 9	6 7	7 6	10 2	8 4	9 6	8 7	9 9
22	8 2	8 10	9 7 9 8	7 8½	6 9½	6 6½	7 7	10 3	8 6	9 4	8 10	9 7
23	8 2	8 10	9 8	7 7	6 9	6 7	7 6	10 3	8 6	9 4	8 10	9 5
24	8 3	8 11	9 7½	7 6	6 9	6 7	7 7	10 2	9 0	9 2	8 10	9 4
25	8 3	8 11	9 8 9 10	7 5½	6 10	6 8	7 9	10 2	9 0	9 1	9 3	9 0
26	8 3	8 11½	9 7	7 5	6 9	6 7	7 11	9 11	9 0	8 11	9 5	9 0
27	8 3	9 1	9 5	7 4	6 8	6 8	8 0	9 10	9 3	8 10	9 6	8 9
28	8 3½	8 11	9 5½	7 4	6 8	6 11	8 0	9 7	9 3	8 8	9 7	8 6
29	8 4	- -	9 3	7 3½	6 8	6 9½	8 0	9 9	9 8	8 8	9 11	8 6
30	8 4	- -	9 2	7 3	6 8	6 8	8 1	9 6	10 0	8 7	10 1	8 6
31	8 4	- -	9 1	- -	6 9	- -	7 11	9 5	- -	8 6	- -	8 4

PORTUMNA BRIDGE.

TABLE showing the Height of Water during the Year 1862.

Day of Month.	Jan.	Feb.	March.	April.	May.	June.	July.	August.	Sept.	October.	Nov.	Dec.
	Ft. in.	*Ft. in.*	*Ft. in.*	*Ft. in.*	*Ft. in.*	*Ft. in.*	*Ft. in.*	*Ft. in.*	*Ft. in.*	*Ft. in.*	*Ft. in.*	*Ft. in.*
1	8 4	10 9	8 1	8 8	8 3	7 8	7 7	7 7	7 3	7 2	9 6	8 7
2	8 2	10 8	8 0	8 10	8 3	7 9	7 6	7 6	7 3	7 4	9 6	8 6
3	8 1	10 7	8 0	9 0	8 9	7 9	7 5	7 6	7 1	7 4	9 5	8 6
4	8 1	10 6	7 11	8 9	8 10	7 9	7 4	7 7	7 1	7 3	9 4	8 7
5	8 0	10 6	8 1	9 1	8 10	7 6	7 2	7 6	7 0	7 3	9 4	8 6
6	8 0	10 3	8 2	9 0	8 11	7 6	7 3	7 9	7 2	7 5	9 4	8 5
7	8 0	10 2	8 6	9 0	8 9	7 10	7 2	7 10	7 2	7 4	9 3	8 8
8	7 11	10 1	8 7	9 3	8 10	7 7	7 3	7 10	7 2	7 4	9 4	8 9
9	8 1	9 11	8 9	9 3	8 10	7 7	7 5	7 11	7 0	7 4	9 6	8 11
10	8 2	9 10	8 9	9 1	8 6	7 6	7 2	7 11	7 0	7 4	9 6	9 1
11	8 2	9 8	8 9	9 0	8 3	7 7	7 4	7 10	7 0	7 4	9 7	9 3
12	8 4	9 6	9 0	8 10	8 3	7 7	7 4	7 10	7 0	7 7	9 8	9 3
13	8 5	9 4	9 0	8 9	8 2	7 9	7 4	7 10	7 0	7 7	9 8	9 6
14	8 5	9 2	9 1	9 0	8 2	8 0	7 4	7 9	7 0	7 7	9 9	9 6
15	8 7	9 0	9 1	8 6	8 1	8 2	7 6	7 9	6 11	7 8	9 9	9 6
16	8 10	8 10	9 0	8 8	8 1	8 2	7 5	7 9	6 11	7 9	9 9	9 7
17	8 11	8 9	9 0	8 6	7 11	8 4	7 6	7 9	6 11	7 11	9 9	9 7
18	9 3	9 0	9 0	8 4	7 11	8 2	7 7	7 9	6 11	8 2	9 8	9 10
19	9 6	8 7	8 9	8 9	7 11	8 1	7 8	7 10	6 11	8 6	9 7	10 0
20	9 8	8 9	8 6	8 8	7 10	8 1	7 7	7 8	6 11	9 0	9 5	10 0
21	9 10	8 9	8 6	8 9	7 10	8 0	7 6	7 8	6 11	8 9	9 2	10 0
22	10 0	8 8	8 5	8 8	7 11	8 0	7 6	7 8	6 11	9 1	9 2	10 0
23	10 1	8 8	8 3	8 9	7 11	7 11	7 6	7 7	6 10	9 3	9 0	9 11
24	10 2	8 6	8 4	8 6	8 0	7 10	8 0	7 6	6 10	9 4	9 0	9 11
25	10 3	8 6	8 3	8 5	7 11	7 10	7 9	7 5	6 10	9 6	8 10	9 10
26	10 3	8 5	8 4	8 4	7 9	7 9	7 8	7 5	6 10	9 8	8 9	9 10
27	10 4	8 3	8 5	8 4	7 9	7 7	7 7	7 5	6 11	9 10	8 9	9 9
28	10 3	8 1	8 5	8 5	7 8	7 4	7 6	7 4	6 11	9 6	8 7	9 8
29	10 5	- -	8 4	8 6	7 9	7 7	7 5	7 4	7 0	9 6	8 6	9 6
30	10 6	- -	8 6	8 3	7 8	7 6	7 6	7 3	7 2	9 7	8 6	9 5
31	10 9	- -	8 7	- -	7 8	- -	7 6	7 2	- -	9 6	- -	9 5

Note.—The Portumna gauge may be taken to represent the level of the water in Lough Derg. The zero of the gauge is about six inches higher than that of the gauges at Killaloe. The level of the water is influenced by wind.

J. F. B.

Sir, London, 14 May 1863.

Having perused and carefully considered the Report of Mr. J. F. Bateman on his inquiry, under the instructions of the Lords Commissioners of Her Majesty's Treasury, dated 16th July 1862, into the causes and effects of the Shannon inundations, which has been referred to the Board of Works, I have the honour to state, for their Lordships' information, that in regard to the general measures proposed for relieving the lands from flood being a question which more immediately affects the proprietors, I do not feel that the Board are called on to remark further than that the works appear well designed, and would probably be effective in each case, and as such the Board could not offer any objection.

With reference to the public interest in the navigation of the river, the maintenance of which, in its integrity, was one of the conditions laid down by their Lordships to be observed, the Board beg to state, that in one section only of the works proposed, namely, in that part of the river extending from Meelick upwards to Banagher, in respect to which two designs are put forward, does any interference with those interests occur; and they agree with Mr. Bateman in giving the preference to the second design, which proposes the construction of a new navigable canal from Victoria Lock, at Meelick, to the town of Banagher; and it appears to them that the facilities for navigation would in no degree be injured, but rather improved, by the adoption of the scheme, provided the width of the canal, which is not stated, be made not less than that of the existing short portion of canal immediately above the lock.

The Board would, however, wish it to be understood that in expressing their general approval of Mr. Bateman's Report, they do not accept, without reserve, the correctness of the facts put forward in regard to errors in the tables prepared by Mr. Harding, unimportant though they be, as not affecting the accuracy of the general conclusions arrived at with reference to the flood discharge of the river, both at the present time and prospectively.

I have, &c.

G. A. Hamilton, Esq., &c. &c. &c.

(signed) *Richard Griffith.*

C O U N T Y

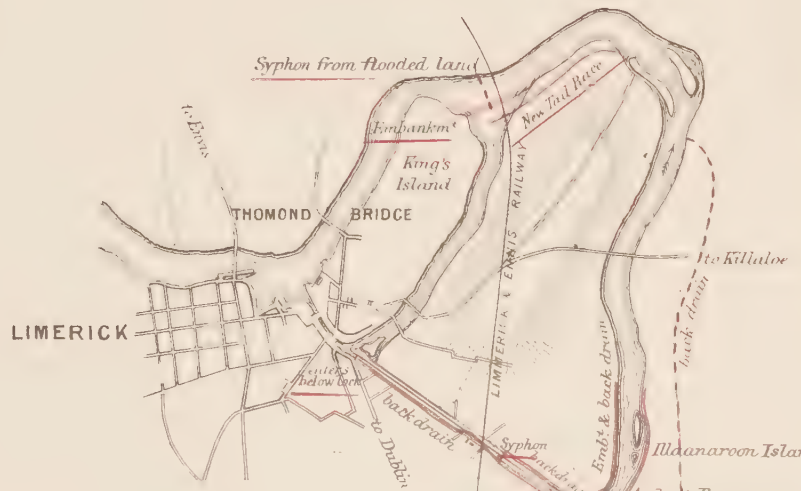

C O U N T Y O F L I M E R I C K

No. 1.

SHANNON INUNDATIONS INQUIRY.

PLAN

OF THE

RIVER SHANNON

FROM

LIMERICK

TO

KILLALOE.

Shewing the alterations recommended in Mr. Bateman's Report of 7th May 1863.

Sites of proposed works colored Red.

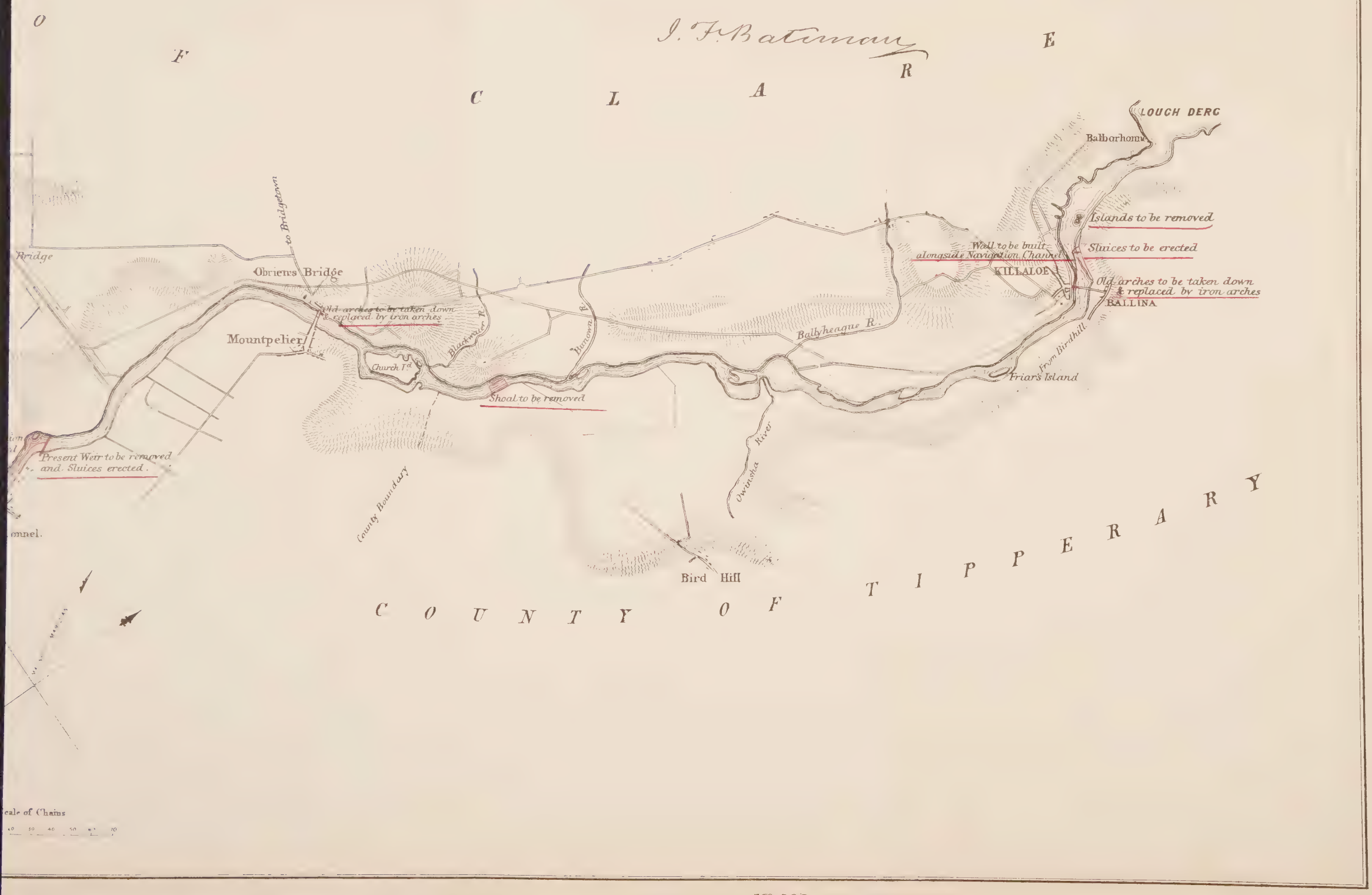

No. 292. Ordered by the House of Commons, to be printed, 19 May, 1863.

SHANNON INUNDATIONS INQUIRY.

PLAN

OF THE

RIVER SHANNON

FROM

PORTUMNA

TO

BANAGHER.

Shewing the alterations recommended in Mr Bateman's Report of 7th May 1863.

Sites of proposed works colored Red.

J. F. Bateman

N°. 2.

N°. 292. Ordered, by the House of Commons, to be printed, 19 May, 1863.

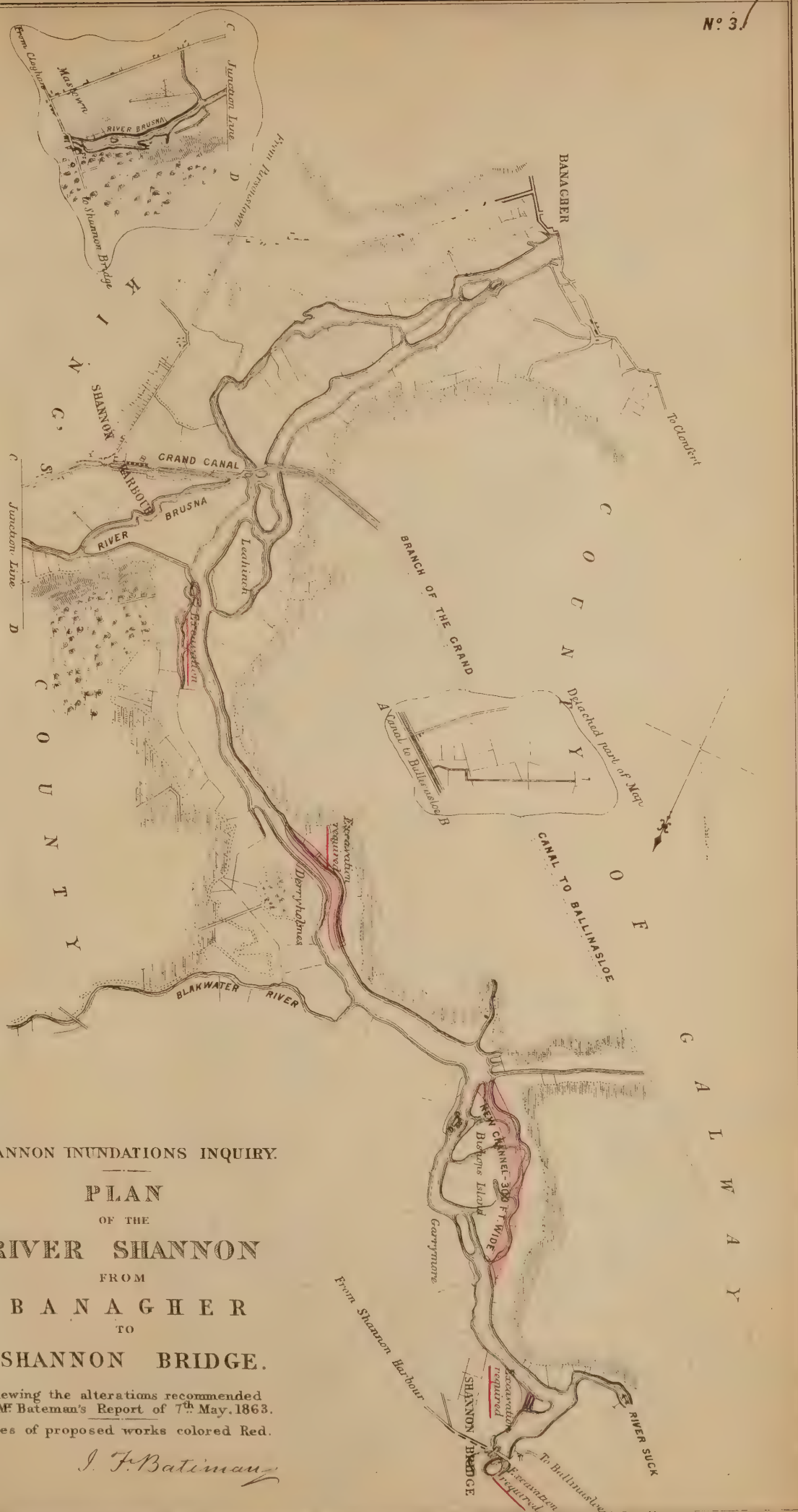

SHANNON INUNDATIONS INQUIRY.

PLAN

OF THE

RIVER SHANNON

FROM

BANAGHER

TO

SHANNON BRIDGE.

Shewing the alterations recommended in Mr Bateman's Report of 7th May. 1863.

Sites of proposed works colored Red.

J. F. Bateman

Nº 292. Ordered, by the House of Commons, to be printed, 19 May. 1863.

No 4.

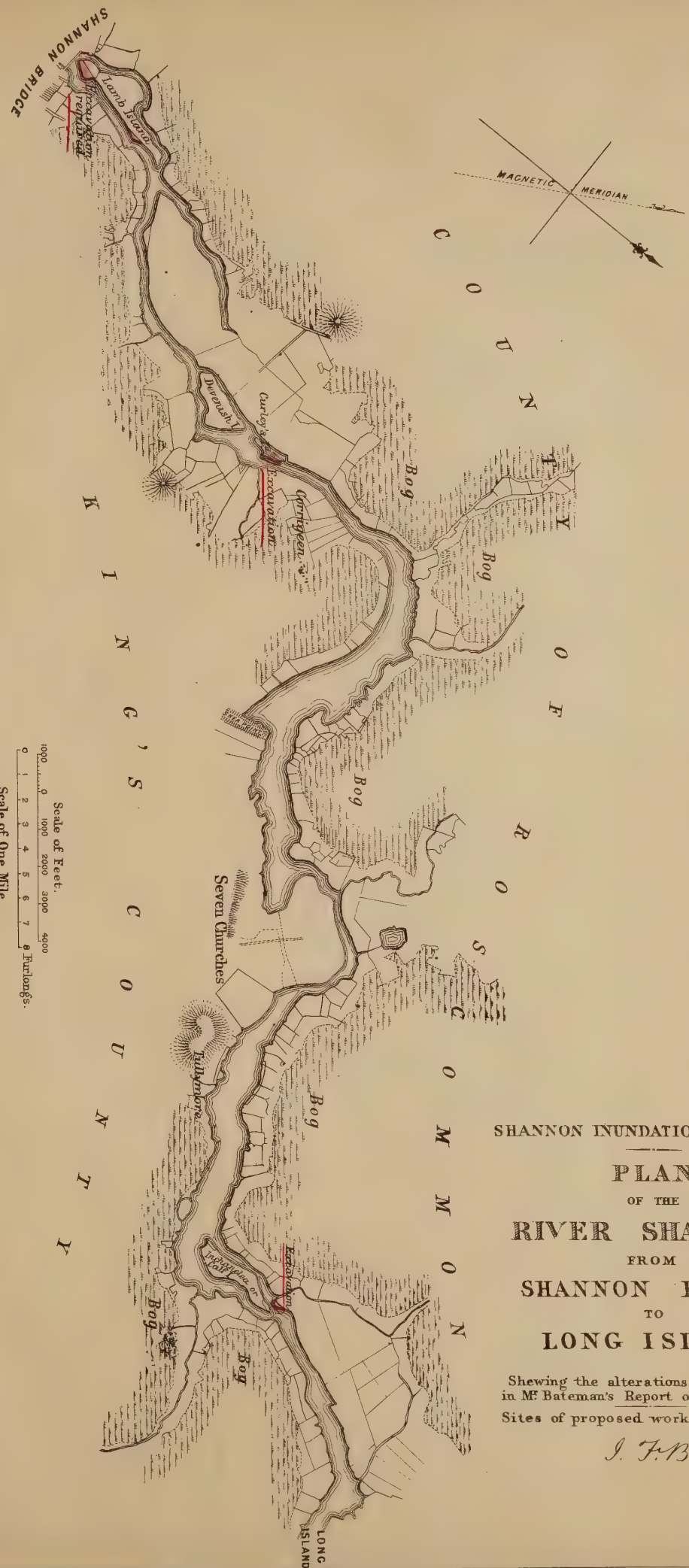

SHANNON INUNDATIONS INQUIRY.

PLAN

OF THE

RIVER SHANNON

FROM

SHANNON BRIDGE.

TO

LONG ISLAND.

Shewing the alterations recommended in Mr Bateman's Report of 7th May, 1863.

Sites of proposed works colored Red.

J. F. Bateman

SHANNON INUNDATIONS INQUIRY. N° 5.

PLAN
OF THE
RIVER SHANNON
FROM
LONG ISLAND.
TO
ATHLONE.

Shewing the alterations recommended in Mr Bateman's Report of 7th May. 1863.

Sites of proposed works colored Red

J. F. Bateman

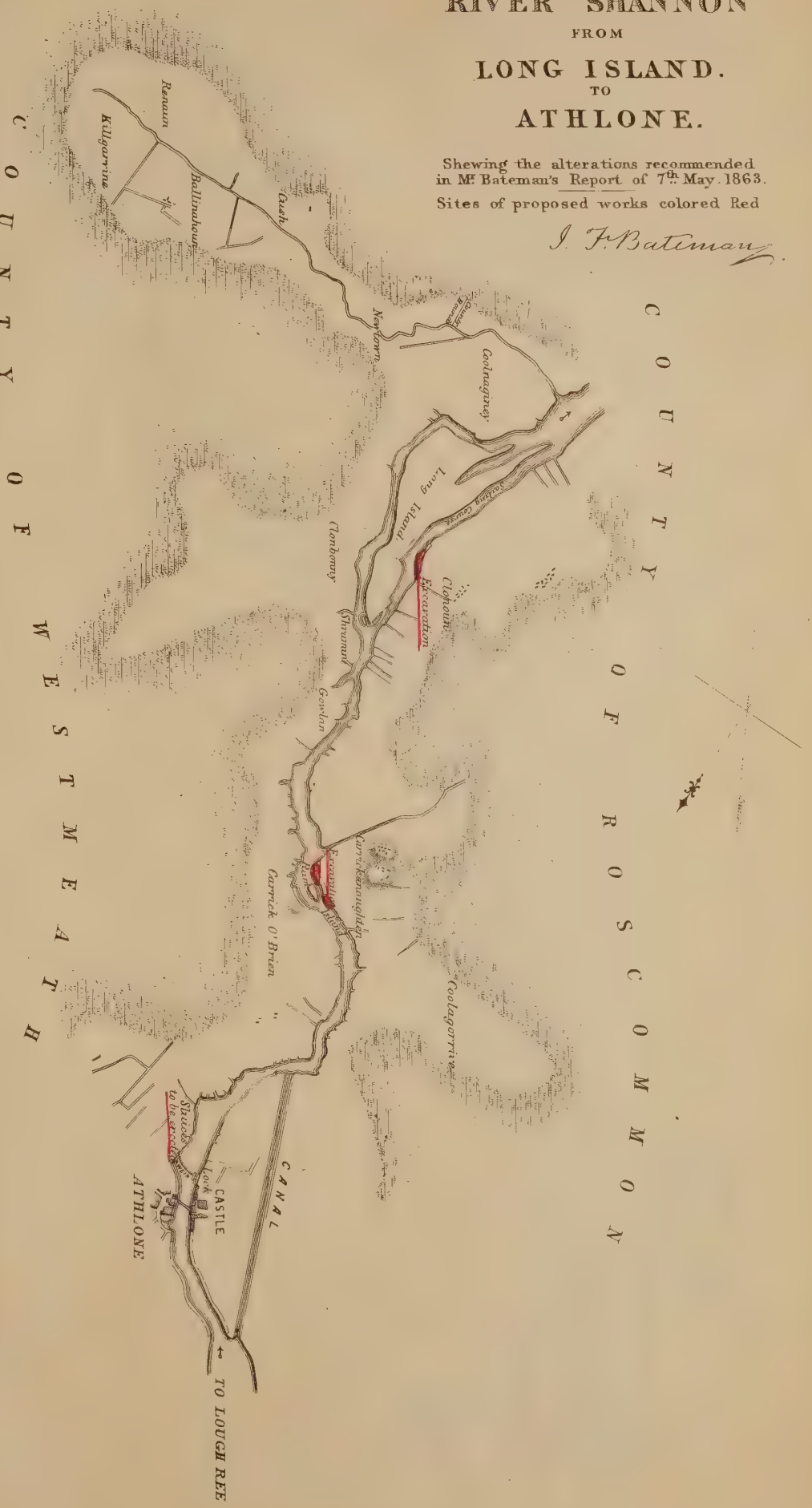

N°. 292. Ordered, by the House of Commons, to be printed, 19 May, 1863.

No. 6.

SHANNON INUNDATIONS INQUIRY.

PLAN
OF THE
RIVER SHANNON
FROM
CURREEN FORD on LOUGH REE
TO
TARMONBARRY.

Shewing the alterations recommended in Mr. Bateman's Report of 7th May, 1863.

Sites of proposed works colored Red.

J. F. Bateman

No. 292. Ordered, by the House of Commons, to be printed, 19 May, 1863.

SHANNON INUNDATIONS INQUIRY.

PLAN
OF THE
RIVER SHANNON
FROM
TARMONBARRY
TO
JAMESTOWN CANAL.

Shewing the alterations recommended in Mr. Bateman's Report of 7th May 1863.

Sites of proposed works colored Red.

J. F. Bateman

No. 292 Ordered by the House of Commons to be printed, 19 May 1863.

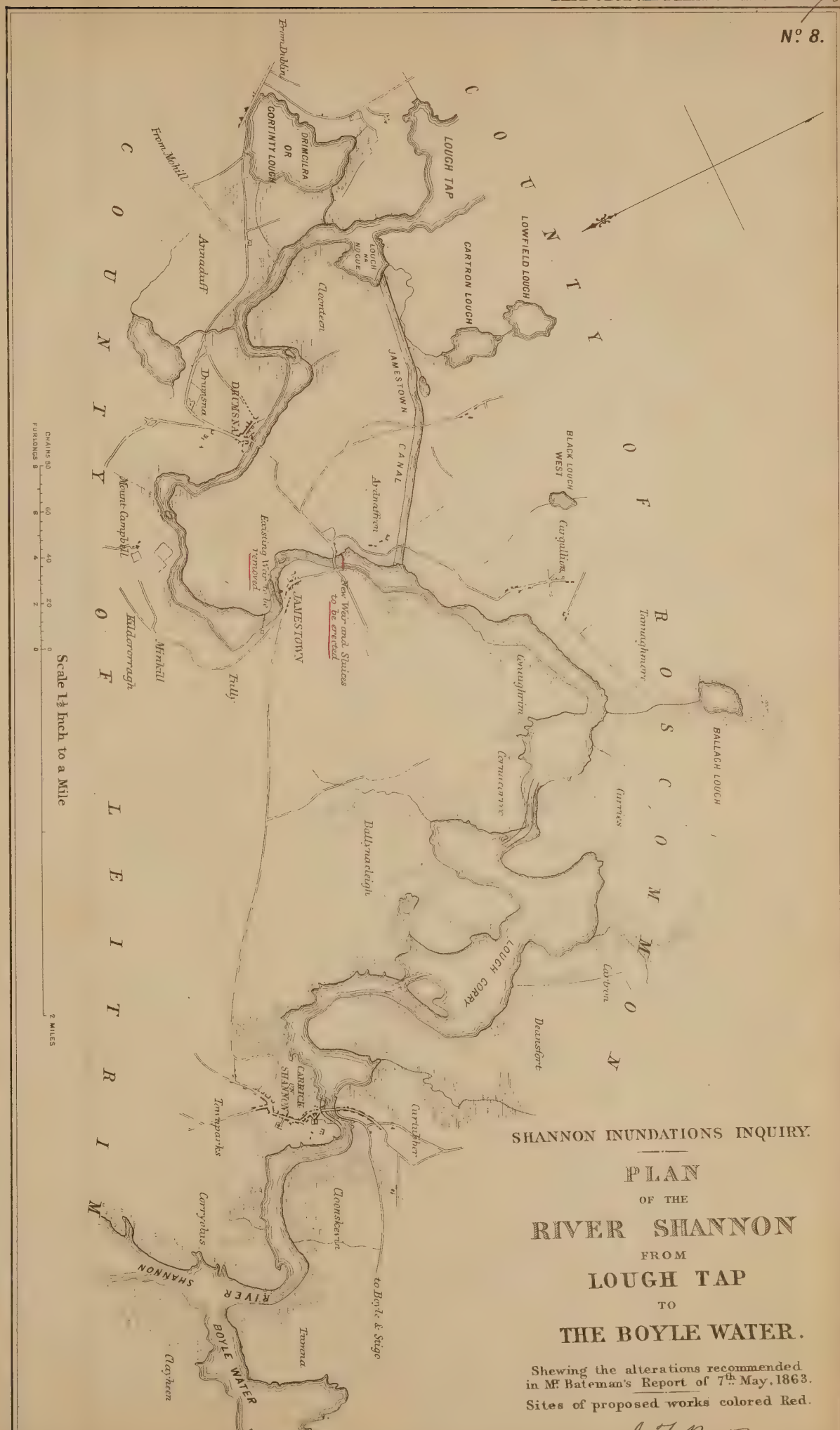
No. 8.
From Dublin
From Mohill
CORTINTY LOUGH
OR
DRUMCLIRA
LOUGH TAP
LOUGH MOGUE
CARTRON LOUGH
LOWFIELD LOUGH
Annaduff
Clooncan
Drumsna
DRUMSNA
JAMESTOWN CANAL
Jamestown
BLACK LOUGH WEST
Carrigallen
Existing Weir to be removed
New Weir and Sluices to be erected
JAMESTOWN
Mount Campbell
Kildoorragh
Minkill
Fully
Tamaghnore
Loughrin
Corrycrow
Curries
BALLAGH LOUGH
Ballynadeigh
LOUGH CORRY
Derrinsfort
Lavrin
CARRICK ON SHANNON
Innispark
Curraghur
Corryvinis
Cloonsheerin
SHANNON RIVER
BOYLE WATER
Tumna
Clayfieen
to Boyle & Sligo
CHAINS 80 60 40 20 0
FURLONGS 8 6 4 2 0
2 MILES
Scale 1½ Inch to a Mile
SHANNON INUNDATIONS INQUIRY.
PLAN
OF THE
RIVER SHANNON
FROM
LOUGH TAP
TO
THE BOYLE WATER.
Shewing the alterations recommended in Mr Bateman's Report of 7th May, 1863.
Sites of proposed works colored Red.
J. F. Bateman

SHANNON INUNDATIONS INQUIRY.

PLAN

OF THE

RIVER SHANNON

FROM

THE BOYLE WATER NORTH OF CARRICK ON SHANNON

TO THE

THE NORTHERN EXTREMITY OF LOUGH ALLEN

AND THE

TERMINATION OF THE NAVIGABLE PORTION OF THE RIVER.

Shewing the alterations recommended in
Mr. Bateman's Report of 7th May 1863.

Sites of proposed works colored Red.

J. F. Bateman

Nº 9.

M M O N

COUNTY OF LEITRIM

Gubb

Drummain Id

Lorry Island

Tawlaght

Strabagan

LOUGH MAHANAGH

RIVER SHANNON

Inishmagrath Id

Annagh Lower

LOUGH ALLEN

to be used for impounding flood water & discharge regulated by Sluices at the Outlet

LOUGH YUCAN

T R I M

Scale 1½ Inch to the Mile.

0 1 Mile

SHANNON RIVER.

COPY of a REPORT made by Mr. *Bateman*, C.E., to the Lords Commissioners of Her Majesty's Treasury, with reference to the Means of preventing INJURY by FLOODING to LANDS adjoining the RIVER SHANNON, and of the OBSERVATIONS of the Board of Works, *Ireland*, in relation to that Report.

(*Mr. Brand.*)

Ordered, by The House of Commons, *to be Printed*,
19 *May* 1863.

[*Price* 3 *s.*]

292.

Under 8 *oz.*

ABSTRACT

OF

RETURN to Two Orders of the Honourable The House of Commons, dated 19 and 23 February 1863;—*for*,

(ORDER, 19 February 1863.)

RETURNS "of all 'STATEMENTS of EXPENDITURE' lodged with the Clerk of the Peace of each County in *Ireland*, setting forth the Amount expended by TENANTS in IMPROVEMENTS under the Tenure and Improvement of Land (Ireland) Act, 1860:"

"Of all 'ORDERS,' whether Provisional or Absolute, made by each Chairman of Quarter Sessions, setting forth the Amount of Compensation declared to be adjudged to the Tenant in each of such Orders:"

"And, of the Number and Amount of 'ANNUITIES' decreed to Tenants under that Act, and the Nature of the Improvements for which they were decreed."

(*Mr. Maguire.*)

(ORDER, 23 February 1863.)

RETURNS "(since last Return of the 18th day of February 1862) of the Number of STATEMENTS of EXPENDITURE for IMPROVEMENTS which have been lodged with the Clerks of the Peace of the different Counties in *Ireland*, under the Provisions of the Act to amend the Law relative to the Tenure and Improvement of Land, 23 & 24 Vic., c. 153:"

"Of the Number of PROVISIONAL ORDERS made by the Chairmen of Counties, specifying the Amount of Expenditure allowed by them in each Case:"

"Of the Number of PROVISIONAL ORDERS made Absolute by the said Chairmen of Counties under the Provisions of the aforesaid Act, specifying the Amount of Expenditure allowed in each Case:"

"Of the Number of APPEALS from the Decision of the Chairmen of Counties which have been prosecuted under the Powers of the said Act:"

"And, of the Number of CHARGING ORDERS which have been made by Chairmen of Counties under the said Act; and any APPEALS which may have been made from those Charging Orders up to the date of the Order."

(*Mr. Griffith.*)

Ordered, by The House of Commons, *to be Printed*,
23 *April* 1863.

RETURNS of all "STATEMENTS of EXPENDITURE" lodged with the Clerk of the Peace of each County in *Ireland*, setting forth the Amount expended by TENANTS in IMPROVEMENTS under the Tenure and Improvement of Land (Ireland) Act, 1860:—Of all "ORDERS," whether Provisional or Absolute, made by each Chairman of Quarter Sessions, setting forth the Amount of Compensation declared to be adjudged to the Tenant in each of such Orders:—And, of the Number and Amount of "ANNUITIES" decreed to Tenants under that Act, and the Nature of the Improvements for which they were decreed.

Antrim County	None.	King's County	None.
Armagh County		Leitrim County	
Carlow County		Limerick County	
Carrickfergus County Town		Limerick City	
Cavan County		Londonderry County	
Clare County		Longford County	
Cork County		Louth County	
Cork City		Mayo County	
Donegal County		Meath County	
Down County		Monaghan County	
Drogheda County Town		Queen's County	
Dublin County		Roscommon County	
Dublin City		Sligo County	
Fermanagh County		Tipperary County	
Galway County		Tyrone County	
Galway County Town		Waterford County	
Kerry County		Waterford City	
Kildare County		Westmeath County	
Kilkenny County		Wexford County	
Kilkenny City		Wicklow County	

RETURNS (since last Return of the 18th day of February 1862) of the Number of STATEMENTS of EXPENDITURE for IMPROVEMENTS which have been lodged with the Clerks of the Peace of the different Counties in *Ireland*, under the Provisions of the Act to amend the Law relative to the Tenure and Improvement of Land, 23 & 24 Vic., c. 153:—Of the Number of PROVISIONAL ORDERS made by the Chairmen of Counties, specifying the Amount of Expenditure allowed by them in each Case:—Of the Number of PROVISIONAL ORDERS made Absolute by the said Chairmen of Counties under the Provisions of the aforesaid Act, specifying the Amount of Expenditure allowed in each Case:—Of the Number of APPEALS from the Decision of the Chairmen of Counties which have been prosecuted under the Powers of the said Act:—And, of the Number of CHARGING ORDERS which have been made by Chairmen of Counties under the said Act; and any APPEALS which may have been made from those Charging Orders up to the date of the Order.

Antrim County	None.	King's County	None.
Armagh County		Leitrim County	
Carlow County		Limerick County	
Carrickfergus County Town		Limerick City	
Cavan County		Londonderry County	
Clare County		Longford County	
Cork County		Louth County	
Cork City		Mayo County	
Donegal County		Meath County	
Down County		Monaghan County	
Drogheda County Town		Queen's County	
Dublin County		Roscommon County	
Dublin City		Sligo County	
Fermanagh County		Tipperary County	
Galway County		Tyrone County	
Galway County Town		Waterford County	
Kerry County		Waterford City	
Kildare County		Westmeath County	
Kilkenny County		Wexford County	
Kilkenny City		Wicklow County	

TENURE AND IMPROVEMENT OF LAND (IRELAND).

ABSTRACT OF RETURNS

RELATING TO THE

TENURE AND IMPROVEMENT OF LAND

IN

IRELAND.

(*Mr. Maguire.*)
(*Mr. Griffith.*)

Ordered, by The House of Commons, *to be Printed,*
23 *April* 1863.

198.

Under 1 *oz.*

EDINBURGH ROYAL BOTANIC GARDENS.

RETURN to an Order of the Honourable The House of Commons, dated 23 March 1863;—*for*,

COPY "of any CORRESPONDENCE that has passed between the Treasury and various Public Bodies in *Edinburgh*, as regards the opening of the ROYAL BOTANIC GARDENS after DIVINE SERVICE."

Whitehall, Treasury Chambers, 26 March 1863.

F. PEEL.

To the Right Honourable the Lords Commissioners of Her Majesty's Treasury.

The Petition of the undersigned Inhabitants of Edinburgh and its Vicinity,

Humbly showeth,

THAT the Royal Botanical Gardens of Edinburgh, established and maintained for the advancement and diffusion of useful knowledge and for the improvement of the people, are mainly supported by annual grants out of the taxes, of which the industrial classes pay their proportion.

That your petitioners are chiefly working men, whose labours and necessary domestic and other duties leave them little or no opportunity to visit the said gardens during the working days of the week, so that very little benefit from this valuable public institution is within the reach of them and their fellow-labourers, who form the majority of the citizens of Edinburgh.

That a Select Committee of the House of Commons in 1854 resolved, "That it was expedient that places of rational recreation and instruction then closed, should be open to the public on Sunday after the hour of two o'clock P. M., and so far as any such places were then closed by operation of law, such law should be so far amended as to enable the Lord Chamberlain or other competent authority to determine what places should be permitted to be so opened, and for what length of time."

That there is no law against the opening of Botanical Gardens on Sunday; and in the opinion of your petitioners, no kind of recreation and instruction can be more rational than that derivable by working men and their families from visits to such places.

Not only will they thus be led to take wholesome exercise in the open air, but their tastes will be elevated, their manners improved, their knowledge of the works of nature increased, and their devotional feelings nourished and stimulated.

That the Museum and Gardens at Kew, and the Picture Galleries and Gardens at Hampton Court, have long been open on Sundays, and that recently the Government required that the Botanical Gardens of Dublin, which like the Edinburgh Gardens are mainly supported by public money, should also then be thrown open.

That these institutions are highly appreciated and extensively visited on Sundays by working men and their families, whose conduct has been most exemplary, and some of whom have, no doubt, been thus kept from less beneficial modes of spending their time.

Your

Your petitioners therefore pray, that the Royal Botanical Gardens of Edinburgh may be opened to the public on Sunday afternoons, during the hours not usually devoted to public worship by the people of Scotland.

And your petitioners will ever pray, &c.

(signed) *Alex. Stewart*, Bookbinder, 1, Surgeon-square.
Abraham Reid, Clerk, 10, Mid Arthur-place.
James Gowens, Drysalter, 15, Brown street.
James Musket, Bookseller, 249, High-street.
&c. &c. &c.
(14,160 signatures) males.

Unto the Right Honourable the Lords Commissioners of Her Majesty's Treasury.

The Memorial of the undersigned Inhabitants of Edinburgh and its Vicinity,

Humbly showeth,

That your memorialists have learned with regret and alarm that an effort is now being made that the Royal Botanic Garden of Edinburgh (which is already accessible without charge to all classes on every lawful day, and in the summer months on the Saturday evenings for the special benefit of the working classes) should be opened also on the Lord's day.

That such a proposal is opposed not only to the Divine commandment, but to the law and usage of Scotland, and to the convictions and feelings of the great majority of the Scottish people; and that, if adopted, it would at once deprive the men employed in the garden of a portion of their Sabbath rest.

That the principle involved in this proposal, by setting aside the authority of the Sabbath as a Divine institution, would, if followed out, remove the only efficient barrier which protects the working man from uninterrupted labour, and from the loss of all the advantages of the holy Sabbath.

Your memorialists therefore earnestly beseech your Lordships not to sanction the proposal to open the Royal Botanic Garden of Edinburgh upon the Lord's day.

(signed) *F. Brown Douglas*, Lord Provost of Edinburgh.
W. Johnston, J.P., 4, St. Andrew-square, Edinburgh.
(36,570 signatures.)

Mr. *G. A. Hamilton* to Mr. *Alexander Stewart*.

Sir, Treasury Chambers, 1 November 1862.

In reply to your letter of the 13th ultimo, I am directed by the Lords Commissioners of Her Majesty's Treasury to acquaint you, that they have received the petition for opening the Royal Botanic Gardens in Edinburgh on the afternoon of Sundays during the hours not usually devoted to public worship, signed by upwards of 14,000 persons.

Taking into view the novelty and seriousness of the question, as it is regarded at Edinburgh, with the strong feelings and decided opinions on the subject of the observance of the Sabbath which prevail there, and also having regard to the present season of the year, my Lords deem it proper to postpone any decision until the spring shall be near at hand, when their Lordships will have a further opportunity of receiving information as to the prevailing wishes of the community on the subject.

I am, &c.
(signed) *George A. Hamilton.*

Alexander Stewart, Esq.,
1, Surgeon-square,
Edinburgh.

The Secretary to the Treasury to the Lord Provost, Edinburgh.

My Lord, Treasury Chambers, 18 March 1863.

With reference to your letter of the 30th October last, transmitting a memorial signed by 36,570 inhabitants of Edinburgh and its vicinity against opening the Botanic Gardens on Sundays, I am commanded by the Lords Commissioners of Her Majesty's Treasury to acquaint you that, having taken all the circumstances into full consideration, and especially the divided state of opinion in Edinburgh, and the strong expression of feeling against opening the gardens on Sundays conveyed to this Board in memorials from many congregations and places in Scotland, my Lords have come to the conclusion that it is their Lordships' duty, on the whole, to make no change in the rules regarding admission into these gardens.

I am, &c.

The Right Honourable Lord Provost, Edinburgh.

(signed) *F. Peel.*

The Secretary to the Treasury to Mr. *Alexander Stewart.*

Sir, Treasury Chambers, 18 March 1863.

With reference to the memorial transmitted by you on 1st November last, signed by 14,160 males, inhabitants of Edinburgh and its vicinity, in favour of opening the Botanic Gardens on Sunday, I am desired by the Lords Commissioners of Her Majesty's Treasury to acquaint you that, having taken all the circumstances into full consideration, and especially the divided state of opinion in Edinburgh, and the strong expression of feeling against opening the gardens on Sunday conveyed to this Board in memorials from many congregations and places in Scotland, my Lords have come to the conclusion that it is their Lordships' duty, on the whole, to make no change in the rules regarding admission to these gardens.

I am, &c.

Alexander Stewart, Esq., 1, Surgeon-square, Edinburgh.

(signed) *F. Peel.*

EDINBURGH ROYAL BOTANIC GARDENS.

COPY of CORRESPONDENCE between the Treasury and various Public Bodies in *Edinburgh*, as regards the opening of the ROYAL BOTANIC GARDENS after DIVINE SERVICE.

(*Mr. Gregory.*)

Ordered, by The House of Commons, *to be Printed*,
27 *March* 1863.

144.

Under 1 *oz.*

STORNAWAY FORESHORE.

RETURN to an Address of the Honourable The House of Commons, dated 23 July 1863 ;—*for*,

"COPY of any PETITION by Sir *James Matheson*, Baronet, to the Treasury, for a Grant of FORESHORE in *Stornaway*, in the Island of *Lewis*; of any REPORT by the Crown Agent in *Scotland*; and, of any DISPOSITION by the CROWN of such FORESHORE, in favour of Sir *James Matheson*."

Office of Woods, &c.
27 July 1863.

JAMES K. HOWARD,
A Commissioner of Her Majesty's Woods, Forests, and Land Revenues, in charge of the Land Revenues of the Crown in Scotland.

PETITION of Sir *James Matheson* of the *Lews*, Baronet, M.P., to the Right Honourable the Lords Commissioners of Her Majesty's Treasury, for a Grant of the Foreshores of the Bay of *Stornoway*, dated July 1862,—

Showeth,

THE Petitioner is proprietor and stands feudally vested, under a Crown grant, in the whole Island of the Lews, united and incorporated into one whole and free barony, called the Barony of the Lews, &c., with the fishings in salt as well as in fresh water, and which barony is described in the titledeeds as specially comprehending, *inter alia*, the tower and fortalice of Stornoway, with the town of Stornoway adjacent to the said tower, and erected into a free burgh of barony, with free weekly open markets, customs, privileges, and casualties pertaining thereto, with the 20 merks of land lying contiguous to the said Tower of Stornoway, with houses, buildings, yards, parts, pendicles, annexis, connexis, dependencies, tenants, tenandries, and services of free tenants thereof, and whole pertinents of the same; and mines, minerals, and metals, of whatsoever kind or quality (gold and silver excepted), within the said barony.

The Petitioner is, in point of fact and of law, the feudal proprietor of the whole lands within the Island and Barony of the Lews, including the town of Stornoway, and of all rights and privileges legally appertaining to a proprietor holding under the Crown upon titles of the nature of those above exemplified.

The Petitioner has, during the last 18 years, expended very large sums in improving the island, by making roads, draining lands, building warehouses and other conveniences at various points, for the encouragement of trade and fisheries, establishing steam communication with Glasgow and other places, erecting and endowing schools; and thus and otherwise, not only affording employment to the people, but endeavouring to raise their moral and social position. He has also, with the view of enabling him to improve the town of Stornoway and its sanitary condition, and to promote the convenience and comfort of its inhabitants, acquired, by additional purchase, a good deal of property in the town of Stornoway; all of which feudally belongs to him, and when in possession of others, is held by them of the Petitioner as superior or over lord, for payment of a fixed yearly duty, and subject to varying conditions and to clauses providing that the fee shall return back into the superior's hands, in case of breach of these conditions, or of failure in due payment of the yearly duty; with compositions or fines (generally of a double feu duty and a year's rent respectively) on the property passing to an heir or purchaser.

The Petitioner has laid down, entirely at his own cost, and at a large outlay of money, on the east side of the bay, a patent slip, wrought by steam, with the view of supplying a want, which had been much felt, of means of repairing ships and promoting the trade of the town of Stornoway.

The Petitioner has also expended very large sums in the erection of a mansion-house, with suitable appurtenances, and in the laying-out and adornment of surrounding grounds; and he resides there during the greater portion of each year, and, indeed, at all times, except when he is obliged by his parliamentary duties to be in attendance on Parliament. He has also, on the shore of these grounds, previously unoccupied, erected private piers or landing jetties, for the accommodation of himself and family; which, while ministering to that object and improving the aspect of his grounds, no way interfere with the rights or interests of any other parties whatever.

The Petitioner's mansion-house and grounds are situated on the west, and the town of Stornoway lies on the east side of the tidal basin, forming the extreme inland reach of the Bay of Stornoway, being separated from the western shore, at high tide, by the waters of the bay, the channel of which is left almost dry at low-water.

The old castle or tower or fortalice of Stornoway, described in the titles, is now surrounded by the sea, which has been and is gradually encroaching all along the east side of the bay.

The Petitioner produces herewith a plan of the town and an Admiralty chart of the harbour or bay of Stornoway, surveyed by Commander H. C. Otter, of Her Majesty's Navy, in 1846, which shows the harbour or bay of Stornoway, the position of the Petitioner's mansion-house, and of the town of Stornoway, and the lands at Sandwick on the south beach, where there has been for some time an increasing demand for building-ground, and where many houses have been erected. On this chart the old tower or castle will be seen laid down in its position as now visible at the low-water mark immediately south of the extreme point of the town of Stornoway.

The Petitioner's policy or pleasure-grounds extend, on the west side, from the River Creed along the shore northwards to the head of the bay, nearly opposite the spot marked "Ropewalk" on the chart. Buildings, forming part of the town of Stornoway, or connecting with it, extend, more or less, from that point, as will be seen on the chart, a considerable way along the east side of the bay, and are now in the course of being extended towards Sandwick and on towards Holm.

The Petitioner is desirous to acquire all rights to the foreshores which the Crown is in use to grant to the proprietors holding estates of the Crown *ex adverso* of these foreshores, from the lighthouse, at the west horn of the bay, round the said bay and tidal way to Holm, forming the east horn of the bay.

The Petitioner has been advised that, subject to public uses, he, as proprietor of the land *ex adverso*, has right to the foreshores; while, on the other hand, he has also been informed that the Crown claims an exclusive right thereto, by virtue of the Royal prerogative. Even though such a claim on the part of the Crown may not be practically enforced, the knowledge that it is asserted tends greatly to weaken the power of the Petitioner in protecting his lands against encroachments by the sea or the acts of individuals, besides embarrassing him in his endeavours to carry into effect various important improvements which he would wish to execute for the benefit of the community and public at large. In these circumstances, instead of entering into a contest with the Crown, and in order to avoid doing so, the Petitioner would prefer to treat with the Crown, on the footing that the exclusive right to the foreshore is in it. But he only desires to acquire the foreshore, in so far as the Crown can legally and competently make a grant thereof, and subject to all rights presently existing in or over the same.

The Petitioner's reasons for desiring to acquire these foreshores, and his objects in doing so, are generally the following:—

I.—As regards the foreshore on the west side of the bay, from the River Creed to the Ropewalk:

It bounds his private pleasure-grounds and policy; and these grounds, or parts of them, are occasionally taken possession of and occupied by the fishermen and others

others in the neighbourhood, for purposes which are both offensive in themselves, and attended, in some instances, with risk of injury to the Petitioner's property. He may mention, for example, that the private piers and landing-places, erected within his policy or pleasure-grounds for the convenience of his family, are not unfrequently covered over with herring-nets and other obstructions, and that temporary furnaces, with boilers and other apparatus for barking nets, are from time to time set up in the close vicinity of his private walks and shrubberies and plantations. The smoke from these furnaces sensibly blackens and spoils the whole surrounding vegetation, and is often a great annoyance to the Petitioner and his family and visitors; while the trees are exposed to the danger of destruction from the fires, and in this way the comfort and enjoyment of the grounds are materially affected. The places where the furnaces are erected, though above ordinary tide-mark, are still not above the level to which occasionally, at springtides, high-water reaches; and which, therefore, the parties interested in these offensive operations now allege to be foreshore, from the use of which, they say, only the Crown can debar them.

II.—As regards the east side of the bay:

1. The whole of the present foreshore must have been, and that at no distant period, dry land. This is shown, not only by the position of the old tower or Castle of Stornoway, now entirely surrounded by the sea, but by the aspect of the coast wherever it has not been artificially protected; and while the Petitioner admits that his rights as proprietor must recede or advance as the sea advances upon or recedes from the land, yet the fact stated does humbly appear to him to found an equitable claim on his part to be allowed to fence and reclaim, subject always to the restriction of his not unduly interfering with public uses; and to give him good reason for now wishing to obtain a grant of the foreshore, in order to enable him to protect his land from further inroad and damage, which can only be properly done by encroaching more or less on the existing foreshore.

2. At the extremity of the point of land on which the town of Stornoway is partly built, a pier or quay was, about the year 1817, erected by subscription among the inhabitants, largely aided by the Petitioner's immediate predecessor and author, the then proprietrix of the island, the Honourable Mrs. Stewart Mackenzie, of Seaforth, and under her authority as proprietrix of the lands *ex adverso* of the shore, and assumed owner of the foreshore itself,—the quay being of course built partly on Mrs. Mackenzie's land above high-water mark, and partly on the shore below high-water mark. This quay, however, the erection of which is of a date now beyond the years of prescription, seems to have been a mere reconstruction rather than a new work, it having been raised on the site or remains of an older quay, which, for aught that appears, had existed in the same situation from time immemorial.

Mrs. Stewart Mackenzie, as proprietrix of the land and shore on which the quay was built, claimed and exercised the right to fix the dues to be exacted in respect of its use, but she only sought to apply these dues to the purpose of maintaining the quay thus erected. These dues have now almost ceased to be collected, while there are no properly authorised parties responsible for, or charging themselves with, the duty of maintaining the quay; and the right of the Petitioner to interfere for that purpose, or in any way to regulate so as to preserve order, promote public convenience, or prevent nuisances, is liable to be disputed—so far, at least, as regards the portion of the quay or any bulwark occupying the foreshore.

3. At several places on this side of the bay, the Honourable Mrs. Stewart Mackenzie gave grants of the foreshore for the purpose of being built upon; and the feuars, in many instances, took advantage of their grants by erecting quays and piers. The Petitioner is bound by the terms of his purchase to warrant and confirm these grants, while his right to do so is subject to doubt.

4. At many places, again, on this side of the bay, and although the Petitioner is proprietor of the ground lying between the feus or building-lots of the feuars and the sea at high-water mark, many of the feuars are disposed, and seek at their own hand, and without the slightest regard either to public convenience or to the private interests of the Petitioner and others, to occupy and build upon the foreshores, each man according as it happens to suit his fancy, or as he may

deem it conducive to his own interest, and to convert the foreshore thus unwarrantably occupied, to purposes which seriously interfere with the public thoroughfare and convenience, which are disagreeable and offensive to the public, and inconsistent with the comfort and healthiness of the neighbourhood; and that, indeed, has been done to an extent which lately compelled the Petitioner, most reluctantly, to apply for the judicial removal of certain nuisances interfering with the healthiness of the town, and certain obstructions blocking up the road along the south beach, the principal thoroughfare of the town, leading, as it does, to and from the public pier.

6. Other feuars, again, on the plea of want of pecuniary means, or on other grounds, decline to protect the shore from the sea, so that it is yearly making inroads on the south beach, and injuring and narrowing the public thoroughfare in that direction.

7. At many places, again, on the east side of the bay, parties claim right to carry off from the foreshore, and at places immediately contiguous to embankments erected, at great expense, by the Petitioner and his predecessor for the protection of the property, stones and gravel to be sold and used as ship-ballast, or for other purposes, whereby the embankments are in danger of being damaged and undermined.

8. It will also be observed that there is on the east side of the bay the patent slip already alluded to. This was laid down by the Petitioner, at a cost of some 7,000*l.* or 8,000*l.*, entirely with a view to the promotion of the trade of the town; but, in so far as it passes over the foreshore, he has been unable to protect it from injury, not only in consequence of parties being in the habit of passing over it at low-water, but from its being also liable to damage, during the fishing-season especially, by large boats anchoring alongside of or over it, and also at low-water stranding upon or across the ways or rails.

Except as regards his own pleasure-grounds and the private access thereto at the piers within them, above referred to, the Petitioner has no wish to secure to himself any personal benefit whatever, directly or indirectly, by the proposed acquisition of these foreshores; his main object in this application being the promotion of the public convenience and advantage, by being in a position to grant titles on such conditions as shall tend to the good of the general community, and enable him to prevent erections that not only interfere with that, but which are turned to uses at once offensive in their own nature, and calculated to impair the healthiness of the town.

The Petitioner therefore respectfully submits that, in relation to the only objects he has in view, he, as proprietor of the island and barony of the Lews and of the burgh of Stornoway, is in a situation which fairly entitles him to expect a grant of the foreshores of the Bay of Stornoway, from Arnish Lighthouse on the west to the Upper Holm on the east; and he further submits that, with reference to those objects, and to the fact that the foreshores in question are incapable of being turned to any directly profitable or rent-yielding purposes, the price or consideration to be fixed ought, in the circumstances, to be an extremely moderate one.

May it therefore please your Lordships to give the Petitioner a grant of the foreshores in question, at such price as your Lordships, on due inquiry, may consider just in the circumstance of the case.

(signed) *James Matheson,*
13, Cleveland Row, London.

REPORT by *D. Horne*, W. S., to the Commissioner in charge of the Land Revenue of the Crown in *Scotland*, on the application of Sir *James Matheson*, Baronet, of the *Lews*, for a grant of the Foreshore of the Bay of *Stornoway*, dated 8 September 1862.

25 July 1862. BY minute of this date there was remitted to me, for inquiry and report, a petition by Sir James Matheson, addressed to the Lords Commissioners of Her Majesty's Treasury, praying for a grant of the foreshore of the Bay of Stornoway, from Arnish Lighthouse on the west to Upper Holm on the east, and which petition the Lords of the Treasury directed to be transmitted to the Commissioners of Her Majesty's Woods.

I have in consequence inquired into the facts set forth in the petition; but as most of these appear to relate to the various improvements effected by Sir James Matheson in the Island of Lewis, more, it is believed, with a view to the accommodation of the numerous tenantry on his estates and the amenity of his residence at Stornoway Castle, than for any pecuniary advantage to be derived therefrom, it seems unnecessary for me to notice them here further than to state that it is understood that they are all substantially correct.

In regard to Sir James's titles from the Crown, as he has expressed his willingness to accept of a grant of the foreshores, which are the subject of his application, on such terms as, on due inquiry, may be considered just in the circumstances, I have not thought it necessary to enter into an extensive inquiry as to whether these titles conferred any right of foreshore on the proprietor of Lews. I may, however, state that I have examined a Crown charter of resignation in favour of Sir James Matheson, which is dated 3d February and sealed 6th March 1845, from which it appears that he had then confirmed to him the several lands and others therein mentioned, all incorporated into one whole and free barony, called the Barony of Lews, with the whole privileges generally inherent in a Crown grant of barony.

Along with Sir James's application to the Treasury there was transmitted a plan or chart of Stornoway, showing the bay as surveyed by Captain Otter, of the Royal Navy, under the sanction of the Admiralty, in the year 1846, from which the extent of the foreshore, which is the subject of the application, will be seen.

A glance at this plan shows that the Bay of Stornoway is surrounded by steep rocks, and that the deep water comes close to the shore, except near the margins at the upper end of the bay. As no works of a lucrative nature, or yielding any direct return for the expenditure, are stated to be contemplated with reference to the foreshore, but only the power of protecting the lands against encroachments by the sea or the acts of individuals, it occurred to me that there are no perceptible data by which Mr. Leslie, or any valuator, could be regulated in reporting on the value of the foreshore, with the view of making it the subject of a grant.

This consideration induced me to suggest to the Commissioner, when recently in Edinburgh, the expediency of requiring Sir James Matheson to state such a price as he would be disposed to give for the grant sought, so as to obviate the necessity of a special survey and report: and having communicated with Mr. Leslie, the engineer generally employed in making such valuations, he approved of the suggestion. Thereafter, at an interview with Sir James's solicitors, I suggested this course, who having advised with him, they sent to me the letter which is herewith transmitted, offering, on behalf of Sir James Matheson, and with a view to supersede the cost of a survey, the sum of 400 *l.* for a grant, as sought for in his petition. Having regard to the whole circumstances of this case, I beg respectfully to express my opinion that the above offer should be accepted. The grant will be in the usual terms of all Her Majesty's rights and interests in the foreshore within the points described in the petition, which are indicated in the chart and under all the usual reservations, and particularly a declaration that no works shall be erected below high-water mark within the Bay affecting navigation, without the previous sanction of the Lords Commissioners of the Admiralty being had thereto.

Humbly reported by
(signed) *D. Horne.*

Chambers, 39, North Castle Street, Edinburgh,
8 September 1862.

DISPOSITION by the Commissioners of Her Majestys' Woods, &c., in favour of Sir *James Matheson* of the *Lews*, Baronet, M.P., of the Foreshore of the Bay of *Stornoway*; dated 14th January 1863.

To all and sundry to whom these presents shall come: Know ye that I, the Honourable James Kenneth Howard, one of the Commissioners of Her Majesty's Woods, Forests, and Land Revenues, and the Commissioner to whom the management and direction of, and the duties and powers in relation to, the Land Revenue of the Crown in Scotland have been assigned, by virtue of an order or warrant dated the 31st day of March 1855, passed under the hands of two of the Lords Commissioners of Her Majesty's Treasury, by virtue and in pursuance of an Act of Parliament passed in the fourteenth and fifteenth years of the reign of Her Majesty Queen Victoria, chapter 42, entitled, "An Act to make better provision for the management of the Woods, Forests, and Land Revenues of the Crown, and for the direction of Public Works and Buildings:" Considering that Sir James Matheson of Achuny and Lews, Baronet, Member of Parliament, having made application to the Lords Commissioners of Her Majesty's Treasury, praying for a grant of the foreshores of the Bay of Stornoway, in the Island of Lewis, from Arnish Lighthouse on the west to Upper Holm on the east, I have agreed to sell and convey to him the said foreshore for the consideration and upon the conditions hereinafter specified. Therefore, in consideration of the sum of 400*l.*, paid into the account of the said Commissioners with the Royal Bank of Scotland on the 29th day of September 1862, I the said James Kenneth Howard, as Commissioner foresaid, on the behalf of Her Majesty and under the authority of an Act passed in the third and fourth years of the reign of His late Majesty William the Fourth, chap. 69, intituled, "An Act to extend and enlarge the powers of the Commissioners of His Majesty's Woods, Forests, Land Revenues, Works, and Buildings, in relation to the management and disposition of the Land Revenue of the Crown in Scotland," and also as authorised by warrant under the hands of two of the said Lords Commissioners of Her Majesty's Treasury, dated 4th November 1863, have sold, alienated, and in feu farm disposed as I, as Commissioner foresaid, do by these presents, on behalf of Her Majesty, sell, alienate, and dispose from Her Majesty, her heirs, and successors, to and in favour of the said Sir James Matheson, his heirs and assigns all and singular the right, title, and interest of Her Majesty, in and over all that portion of the foreshore of the sea forming the Bay or Harbour of Stornoway in the Island of Lewis, in the County of Ross and Cromarty, commencing from the lighthouse at Arnish Point, on the west side of the entrance to the said harbour, along the coast thereof northwards to the head of the bay, thence southwards to Upper Holm Point on the eastern side of the entrance to the said harbour, all as shown on the sketch or plan thereof hereto annexed and subscribed as relative hereto; but declaring that these presents are granted under the condition and no otherwise that no works shall be erected below high-water mark within the Bay of Stornoway affecting navigation, without the previous sanction of the Lords Commissioners of the Admiralty or the Board of Trade being had thereto, with entry at the said 29th day of September last; to be holden and to hold the said shore-ground above described by the said Sir James Matheson and his foresaids, of Her Majesty, her heirs and successors, superiors of the same, in free blench farm fee and heritage for ever, giving therefor yearly a penny Scots money at Whitsunday yearly, if asked only in name of blench farm. And I, as Commissioner and on behalf foresaid, grant warrandice from fact and deed only, and I consent to registration hereof for preservation, and also to registration in the General or Particular Register of Sasines for publication. In witness whereof, these presents, written by Duncan Don, clerk to Donald Horne, writer to the signet, law agent in Scotland for the said Commissioners, are together with a duplicate hereof subscribed by me at London, upon the 14th day of January, in the year 1863, before these witnesses: Richard Rotton, a principal clerk, and Robert Maryman, a senior clerk, both in the Office of Woods, &c., London.

(signed) *James K. Howard.*

Richard Rotton, witness.
Robert Maryman, witness.

STORNAWAY FORESHORE.

COPY of PETITION by Sir *James Matheson*, Bart., for a Grant of FORESHORE in *Stornaway*, in the Island of *Lewis*; of REPORT by the Crown Agent in *Scotland*; and of DISPOSITION by the Crown of such FORESHORE, in favour of Sir *James Matheson*.

(*Sir James Fergusson.*)

Ordered, by The House of Commons, *to be Printed,*
27 *July* 1863.

525.

Under 1 *oz.*

TURNPIKE TRUSTS.

AN ABSTRACT OF THE GENERAL STATEMENTS

OF THE

Income and Expenditure

OF THE SEVERAL

TURNPIKE TRUSTS

IN

SCOTLAND,

BETWEEN THE TERM OF WHITSUNDAY 1860 AND THE TERM OF WHITSUNDAY 1861.

PURSUANT TO THE ACT 12 & 13 VICT. CAP. 31.

Presented to both Houses of Parliament by Command of Her Majesty.

LONDON:
PRINTED BY GEORGE EDWARD EYRE AND WILLIAM SPOTTISWOODE,
PRINTERS TO THE QUEEN'S MOST EXCELLENT MAJESTY.
FOR HER MAJESTY'S STATIONERY OFFICE.

1863.

AN ABSTRACT OF THE GENERAL STATEMENTS OF THE INCOME

1. NAMES OF COUNTIES.	2. Balance in Treasurers' Hands on last Account.	3. Balance due to the Treasurers on last Account.	INCOME. 4. Revenue received from Tolls.	5. Revenue from Fines.	6. Revenue from Incidental Receipts.	7. Amount of Money borrowed on the Security of the Tolls.	8. Total Income.
SCOTLAND. Trusts.	£ s. d.	£ s. d.	£ s. d.	£ s. d.	£ s. d.	£ s. d.	£ s. d.
Aberdeen - - 33	10,117 18 7	375 8 7	9,715 15 11	- - -	634 7 8	258 1 10	10,608 5 5
Argyll (*a*) - -	—	—	—	—	—	—	—
Ayr - - - 17	9,813 13 2	241 8 1	16,009 5 8	- - -	2,351 17 4	355 10 2	18,716 13 2
Banff - - 15	1,855 10 2	381 0 4	2,459 1 11	- - -	84 14 8	- - -	2,543 16 7
Berwick - - 10	13,868 18 2	56 3 2	4,639 13 1	- - -	419 17 5	- - -	5,059 10 6
Bute (*a*) - - -	—	—	—	—	—	—	—
Caithness - - 1	259 16 7	- - -	- - -	- - -	2 14 1	- - -	2 14 1
Clackmannan - 3	101 14 1	- - -	2,893 11 4	- - -	12 3 9	- - -	2,905 15 1
Dumbarton - - 8	2,344 9 11	939 18 10	5,473 0 0	- - -	244 15 11	- - -	5,717 15 11
Dumfries - - 8	6,775 9 9	759 19 3	6,401 17 6	- - -	261 15 8	- - -	6,663 13 2
Edinburgh - - 4	1,647 0 6	874 8 6	19,003 16 6	- - -	1,399 6 7	- - -	20,403 3 1
Elgin - - 6	221 2 10	39 2 3	1,528 14 8	- - -	34 19 7	- - -	1,563 14 3
Fife - - - 7	8,357 1 6	65 16 4	10,490 14 7	- - -	1,769 15 11	- - -	12,260 10 6
Forfar - - 17	3,727 12 11	4,579 5 5	8,850 5 3	- - -	217 4 4	- - -	9,067 9 7
Haddington - 5	257 1 0	622 10 0	4,193 17 0	- - -	389 15 4	- - -	4,583 12 4
Inverness - - 2	1,913 0 4	47 0 9	2,666 5 9	- - -	11,063 7 1	- - -	13,729 12 10
Kincardine - 6	5,741 1 11	- - -	1,913 19 0	- - -	1,182 5 4	- - -	3,096 4 4
Kinross - - 4	2,808 17 8	56 5 9	2,137 8 7	- - -	628 18 4	- - -	2,766 6 11
Kirkcudbright - 1	478 2 8	- - -	3,043 9 6	- - -	89 9 4	- - -	3,132 18 10
Lanark - - 22	47,153 18 8	2,181 9 1	48,855 3 5	- - -	2,756 8 8	- - -	51,611 12 1
Linlithgow - 3	1,572 12 9	126 18 10	2,199 8 10	- - -	46 16 0	- - -	2,246 4 10
Nairn - - 1	- - -	12 7 3	167 0 0	- - -	0 10 9	- - -	167 10 9
Orkney (*b*) - -	—	—	—	—	—	—	—
Peebles - - 7	579 4 4	12 2 7	1,771 0 2	- - -	16 2 1	1,250 0 0	3,037 2 3
Perth - - 28	6,749 9 8	2,530 11 10	14,427 1 9	- - -	376 2 7	1 11 4	14,804 15 8
Renfrew - - 8	448 9 6	4,639 9 0	15,884 16 2	- - -	673 3 4	400 5 10	16,958 5 4
Ross and Cromarty (*a*)	—	—	—	—	—	—	—
Roxburgh - - 12	3,361 12 8	1,629 6 4	6,305 16 8	- - -	143 14 3	- - -	6,454 10 11
Selkirk - - 2	187 2 1	—	601 0 6	- - -	4 4 8	- - -	605 5 2
Stirling - - 9	2,699 15 0	291 10 2	8,862 0 4	- - -	281 2 2	- - -	9,143 2 6
Sutherland (*a*) -	—	—	—	—	—	—	—
Wigtown - - 2	1,423 13 11	337 9 8	527 7 0	- - -	218 15 0	- - -	746 2 0
Total - 241	134,464 10 4	20,799 12 0	201,021 11 1	- - -	25,309 7 10	2,265 9 2	228,596 8 1

(*a*) See Inverness, "Highland Roads and Bridges." (*b*) No Returns.

Whitehall, 27th July 1863.

AND EXPENDITURE OF THE SEVERAL TURNPIKE AND BRIDGE TRUSTS IN SCOTLAND, between the Term of WHITSUNDAY 1860 and the Term of WHITSUNDAY 1861,

EXPENDITURE.

9. Manual Labour.	10. Carriage of Materials.	11. Materials for Surface Repairs.	12. Land purchased.	13. Damage done in obtaining Materials.	14. Tradesmen's Bills.	15. Salaries of Treasurer.	16. Salaries of Clerk.	17. Salaries of Surveyor.	18. Law Charges.	19. Interest of Debt.	20. Annuities.	21. Improvements.	22. Watering Roads.	23. Debts paid off.	24. Incidental Expenses.	To Expe
£ s. d.	£ s. d.	£ s. d.	£ s. d.	£ s. d.	£ s. d.	£ s. d.	£ s. d.	£ s. d.	£ s. d.	£ s. d.	£ s. d.	£ s. d.	£ s. d.	£ s. d.	£ s. d.	£
4,922 17 4	- - -	- - -	- - -	69 9 2	161 5 1	- - -	342 3 6	419 14 6	- - -	3,289 13 10	- - -	- - -	- - -	1,127 14 8	439 8 7	10,
—	—	—	—	—	—	—	—	—	—	—	—	—	—	—	—	
4,608 2 11	790 11 3	5,057 17 2	- - -	57 0 2	720 4 5	395 14 11	309 9 7	699 0 10	23 11 0	1,027 16 4	- - -	5,846 4 9	- - -	737 16 1	1,294 18 8	21,
1,665 1 2	- - -	- - -	- - -	- - -	121 14 0	83 15 6	66 17 10	155 12 0	- - -	348 8 5	- - -	- - -	- - -	- - -	37 15 6	2,
2,242 8 7	- - -	347 6 7	- - -	6 0 0	105 15 11	2 2 0	176 5 0	233 17 6	13 7 7	690 2 9	- - -	252 0 3	- - -	- - -	206 14 7	4,
—	—	—	—	—	—	—	—	—	—	—	—	—	—	—	—	
262 8 7	- - -	- - -	- - -	- - -	- - -	- - -	- - -	- - -	- - -	- - -	- - -	- - -	- - -	- - -	0 2 1	
866 4 11	345 12 4	156 6 8	- - -	1 15 0	38 6 8	- - -	70 0 0	180 4 0	21 0 8	1,109 3 11	- - -	20 1 4	- - -	- - -	121 16 2	2,
1,868 1 8	104 3 2	699 2 9	- - -	19 15 0	132 10 2	73 10 0	86 15 0	241 0 0	6 14 6	1,154 14 5	- - -	270 6 11	- - -	- - -	287 1 5	4,
3,013 16 6	171 13 0	791 10 11	- - -	12 0 6	131 13 10	60 0 0	270 1 2	558 0 0	389 16 2	637 8 6	- - -	287 18 8	- - -	- - -	255 13 1	6,
10,301 13 6	3,332 3 8	- - -	711 15 1	58 18 9	551 14 7	- - -	412 10 0	1,369 13 0	98 11 7	389 19 5	- - -	2,304 0 3	- - -	3,000 0 0	262 15 11	22,
839 9 10	2 18 6	4 6 0	- - -	- - -	1 12 7	64 19 0	54 13 0	102 2 0	7 0 2	325 10 3	- - -	5 17 2	- - -	200 2 3	65 9 5	1,
5,430 19 10	1,624 13 2	808 18 5	- - -	115 14 6	340 4 7	173 18 0	161 7 4	717 19 2	- - -	549 18 11	- - -	142 5 10	9 12 6	3,100 0 0	231 6 4	13,
3,002 13 4	655 17 5	461 10 8	- - -	48 9 2	235 17 8	95 0 0	265 18 7	510 0 0	3 17 8	2,195 10 1	- - -	102 11 5	4 10 7	410 12 8	374 2 5	8,
2,390 10 11	702 14 7	58 9 11	- - -	10 0 0	79 7 4	- - -	160 0 0	250 10 0	- - -	373 5 6	- - -	354 6 6	- - -	50 0 0	89 2 11	4,
10,450 4 4	- - -	- - -	- - -	- - -	2 0 0	- - -	185 0 4	1,091 3 10	249 13 1	- - -	1,140 10 0	134 3 7	- - -	- - -	501 12 10	13,
841 7 5	- - -	- - -	7 15 10	- - -	22 16 4	19 16 6	82 15 0	83 19 6	101 12 6	1,342 4 6	- - -	- - -	- - -	- - -	78 8 11	2,
393 11 4	161 13 1	379 13 8	- - -	- - -	51 1 2	83 8 0	39 9 1	170 0 0	125 15 2	1,095 4 0	- - -	- - -	- - -	269 9 0	67 0 2	2,
1,168 12 1	80 16 0	1,082 18 2	- - -	4 8 0	172 6 6	60 0 0	50 0 0	200 0 0	183 17 11	118 0 3	- - -	200 0 0	- - -	- - -	93 11 3	3,
17,333 6 9	1,020 16 7	5,062 13 10	- - -	50 7 9	1,133 4 4	728 15 5	648 6 0	1,067 15 0	926 17 3	13,764 4 4	110 6 9	3,287 5 5	385 7 3	9,365 16 5	7,101 3 7	61,
821 1 4	8 5 0	370 16 8	- - -	- - -	83 3 11	- - -	60 0 0	92 0 0	- - -	220 17 10	- - -	395 9 0	- - -	- - -	52 16 3	2,
76 9 9	- - -	- - -	- - -	- - -	- - -	8 7 0	20 0 0	22 10 0	- - -	20 12 0	- - -	- - -	- - -	- - -	11 17 11	
—	—	—	—	—	—	—	—	—	—	—	—	—	—	—	—	
798 16 0	82 5 10	- - -	- - -	1 2 6	126 11 0	65 0 0	19 11 1	227 6 0	73 5 2	250 9 9	205 7 0	1 12 0	- - -	1,250 0 0	60 7 4	3,
5,486 14 8	564 5 0	1,207 5 6	- - -	108 11 4	222 11 11	33 0 0	426 6 0	738 2 7	75 1 5	3,962 12 3	- - -	849 15 4	- - -	250 0 0	614 1 10	14,
3,825 8 10	230 1 5	7,694 18 5	- - -	23 10 2	484 4 10	- - -	397 10 0	210 0 0	991 8 0	2,490 3 1	- - -	30 0 0	- - -	100 0 0	1,006 17 9	17,
—	—	—	—	—	—	—	—	—	—	—	—	—	—	—	—	
2,613 4 10	- - -	770 13 9	- - -	15 3 9	247 8 4	31 10 0	162 16 9	429 0 0	392 10 4	818 7 1	- - -	137 13 10	- - -	144 9 4	360 16 11	6,
279 13 7	53 14 6	- - -	- - -	- - -	109 8 7	- - -	45 0 0	34 19 6	- - -	21 3 6	13 10 0	6 12 0	- - -	108 6 6	34 7 3	
4,296 0 11	127 2 3	80 9 9	- - -	11 11 0	19 3 11	- - -	281 0 0	372 10 0	- - -	1,910 14 3	- - -	10 5 0	- - -	2,000 0 0	406 12 2	9,
—	—	—	—	—	—	—	—	—	—	—	—	—	—	—	—	
201 7 5	37 0 5	223 5 6	- - -	- - -	53 5 7	14 7 10	30 0 0	95 0 0	- - -	20 3 11	- - -	- - -	- - -	- - -	23 14 2	
90,000 8 4	10,096 7 2	25,258 4 4	719 10 11	613 16 9	5,347 13 3	1,993 4 2	4,823 15 3	10,271 19 5	3,684 0 2	38,126 9 1	1,469 13 9	14,638 9 3	399 10 4	22,114 6 11	14,079 15 5	243,

pursuant to the 12th & 13th Vict. Cap. 31.

25. TOTAL EXPENDITURE.	DEBTS. 26. Bonded or Mortgage Debts.	27. Rate of Interest per Cent.	28. Floating Debts.	29. Unpaid Interest.	30. Balance due to Treasurers on this Account.	31. TOTAL DEBTS.	ARREARS OF INCOME. 32. Arrears of Tolls for current Year.	33. Arrears of other Receipts for current Year.	34. Arrears of former Years.	35. Balance in Treasurers' Hands on this Account.	36. TOTAL ASSETS	REMARKS.
s. d.	£ s. d.	Average.	£ s. d.	£ s. d.	£ s. d.	£ s. d.	£ s. d.	£ s. d.	£ s. d.	£ s. d.	£ s. d.	
72 6 8	227,200 4 4	4¾	- - -	166,411 0 10	111 6 6	393,722 11 8	85 0 5	- - -	550 18 2	9,689 15 3	10,325 13 10	
—	—	—	—	—	—	—	—	—	—	—	—	
568 8 1	76,595 9 5	5	3,279 13 10	63,841 5 4	155 15 4	143,872 3 11	59 15 4	10 0 0	- - -	6,876 5 6	6,946 0 10	
479 4 5	44,526 18 7	5	- - -	210,767 14 7	402 9 5	255,697 2 7	24 6 10	- - -	11 14 4	1,941 11 5	1,977 12 7	
276 0 9	55,650 8 5	3	- - -	17,634 19 2	91 17 11	73,377 5 6	86 15 10	- - -	149 18 4	14,688 2 8	14,924 16 10	
—	—	—	—	—	—	—	—	—	—	—	—	
262 10 8	—	—	—	—	—	—	—	—	—	—	—	
930 11 8	53,310 0 0	2¾	- - -	- - -	- - -	53,310 0 0	- - -	- - -	108 0 6	76 17 6	184 18 0	
943 15 0	59,060 18 11	4¼	1,596 3 2	11,861 13 4	694 3 7	73,212 19 0	306 13 8	- - -	4,264 12 6	2,872 15 7	7,444 1 9	
579 12 4	39,320 19 3	4½	- - -	12,185 0 4	682 4 4	52,188 3 11	- - -	- - -	- - -	6,781 15 8	6,781 15 8	
793 15 9	5,312 10 0	3¾	- - -	- - -	1,914 8 3	7,226 18 3	- - -	- - -	- - -	296 7 7	296 7 7	
374 0 2	9,080 18 0	4¾	3 2 0	3 13 6	95 6 7	9,183 0 1	- - -	- - -	- - -	167 1 3	167 1 3	
406 18 7	23,196 0 0	4¼	- - -	- - -	63 3 8	23,259 3 8	31 0 0	- - -	195 17 8	7,208 0 9	7,434 18 5	
366 11 8	83,790 11 0	3½	- - -	6,987 18 5	4,439 18 9	95,218 8 3	346 15 8	- - -	100 0 0	4,289 4 2	4,735 19 10	
518 7 8	12,412 9 11	4	- - -	- - -	578 4 1	12,990 14 0	153 13 4	10 0 0	- - -	277 19 9	441 13 1	
754 8 0	13,700 0 0	Annuity.	- - -	- - -	4 8 3	13,704 8 3	- - -	- - -	- - -	1,845 12 8	1,845 12 8	
580 16 6	31,139 1 3	4¼	- - -	13,386 16 7	- - -	44,525 17 10	100 5 0	- - -	102 0 7	6,256 9 9	6,458 15 4	
836 4 8	42,152 19 6	4¼	932 10 0	4,232 11 1	36 6 1	47,354 6 8	333 18 4	91 1 7	- - -	2,719 0 3	3,144 0 2	
414 10 2	1,650 0 0	4	- - -	- - -	- - -	1,650 0 0	176 19 7	- - -	- - -	196 11 4	373 10 11	
986 6 8	287,881 2 10	4½	777 3 10	114,592 5 2	2,045 17 5	405,296 9 3	- - -	- - -	1,302 3 6	36,643 12 5	37,945 15 11	
04 10 0	6,077 9 9	3¾	- - -	- - -	- - -	6,077 9 9	76 5 0	- - -	- - -	1,587 8 9	1,663 13 9	
59 16 8	536 0 0	4	- - -	- - -	4 13 2	540 13 2	—	—	—	—	—	
—	—	—	—	—	—	—	—	—	—	—	—	
61 13 8	17,282 19 11	4¾	536 10 7	3,035 16 4	51 11 5	20,906 18 3	179 0 10	90 0 0	- - -	494 1 9	763 2 7	
38 7 10	214,197 4 9	4¼	- - -	149,985 1 11	2,469 0 11	366,651 7 7	127 10 0	- - -	2,825 6 3	6,954 6 7	9,907 2 10	
84 2 6	120,986 15 5	4¾	10,468 14 0	10,121 18 8	5,127 16 4	146,705 4 5	714 4 4	7,000 0 0	4,976 8 3	410 19 8	13,101 12 3	
—	—	—	—	—	—	—	—	—	—	—	—	
23 14 11	42,067 2 0	4½	- - -	56,046 6 10	1,667 1 2	99,780 10 0	427 6 0	- - -	205 7 5	3,730 3 6	4,362 16 11	
06 15 5	875 0 2	2½	- - -	- - -	- - -	875 0 2	- - -	- - -	5 0 0	85 11 10	90 11 10	
15 9 3	78,683 15 9	4¼	- - -	33,356 0 6	429 5 9	112,469 2 0	- - -	- - -	700 0 0	2,465 3 10	3,165 3 10	
—	—	—	—	—	—	—	—	—	—	—	—	
98 4 10	- - -	- -	- - -	- - -	428 12 11	428 12 11	- - -	16 13 5	- - -	1,562 14 4	1,579 7 9	
37 4 6	1,546,686 19 2	- -	17,593 17 5	874,450 2 7	21,493 11 10	2,460,224 11 0	3,229 10 2	7,217 15 0	15,497 7 6	120,117 13 9	146,062 6 5	

G. CLIVE.

AN ABSTRACT of the General Statements of the INCOME and EXPENDITURE of the several TURNPIKE TRUSTS in SCOTLAND, between the Term of Whitsunday 1860 and the Term of Whitsunday 1861,—viz.

County of ABERDEEN - -	33 Trusts	p. 6–9
— ARGYLL (*a*) - - -		
— AYR - - -	17 Trusts	
— BANFF - - -	15 Trusts	p. 10–13
— BERWICK - - -	10 Trusts	
— BUTE (*a*) - - - - -		
— CAITHNESS - -	1 Trust	
— CLACKMANNAN - -	3 Trusts	
— DUMBARTON - - -	8 Trusts	p. 14–17.
— DUMFRIES - - -	8 Trusts	
— EDINBURGH - -	4 Trusts	
— ELGIN - - -	6 Trusts	
— FIFE - - -	7 Trusts	
— FORFAR - - -	17 Trusts	p. 18–21
— HADDINGTON - -	5 Trusts	
— INVERNESS - - -	2 Trusts	
— KINCARDINE - -	6 Trusts	
— KINROSS - - -	4 Trusts	
— KIRKCUDBRIGHT - -	1 Trust	
— LANARK - - -	22 Trusts	p. 22–25
— LINLITHGOW - -	3 Trusts	
— NAIRN - - -	1 Trust	
— ORKNEY (*b*) - - - -		
— PEEBLES - - -	7 Trusts	
— PERTH - - -	28 Trusts	p. 26–29
— RENFREW - - -	8 Trusts	
— ROSS AND CROMARTY (*a*) - -		
— ROXBURGH - - -	12 Trusts	
— SELKIRK - - -	3 Trusts	p. 30–33
— STIRLING - - -	9 Trusts	
— SUTHERLAND (*a*) - - -		
— WIGTOWN - - -	2 Trusts	

(*a*) See INVERNESS, "Highland Roads and Bridges." (*b*) No Returns.

SCOTLAND.

1. NAMES OF TRUSTS.	2. Balance in Treasurers' Hands on last account.	3. Balance due to the Treasurers on last Account.	INCOME. 4. Revenue received from Tolls.	5. Revenue from Fines.	6. Revenue from Incidental Receipts.	7. Amount of Money borowed on the Security of the Tolls.	8. Total Income.
COUNTY OF ABERDEEN.	£ s. d.	£ s. d.	£ s. d.	£ s. d.	£ s. d.	£ s. d.	£ s. d.
Alford	16 9 10	- - -	207 10 0	- - -	- - -	- - -	207 10 0
Boyndlie	24 5 5	- - -	252 15 0	- - -	3 2 8	- - -	255 17 8
Bridge of Dee	0 7 0	- - -	120 0 0	- - -	2 0 0	- - -	122 0 0
Buchan	127 9 7	- - -	292 10 10	- - -	3 10 5	- - -	296 1 3
Charleston	276 1 6	- - -	203 0 0	- - -	9 16 10	- - -	212 16 10
Corgarff	123 7 6	- - -	15 0 0	- - -	2 18 1	- - -	17 18 1
Cortibrae	571 18 4	- - -	363 10 5	- - -	11 10 6	- - -	375 0 11
Deeside	231 15 1	- - -	446 0 0	- - -	3 8 6	- - -	449 8 6
Donside	688 16 1	- - -	325 8 6	- - -	17 2 1	- - -	342 10 7
Echt and Midmar	77 12 6	- - -	140 0 0	- - -	1 10 6	- - -	141 10 6
Ellon, Peterhead, and Fraserburgh	1,649 18 7	- - -	2,307 6 7	- - -	21 6 5	- - -	2,328 13 0
Fyvie	41 17 4	- - -	126 10 0	- - -	0 2 5	- - -	126 12 5
Gardensmill	177 19 7	- - -	142 0 0	- - -	4 1 2	- - -	146 1 2
Huntly	459 13 7	- - -	416 0 0	- - -	(b) 367 18 7	- - -	783 18 7
Insh and West Foudland	68 12 0	- - -	57 13 7	- - -	1 6 3	- - -	58 19 10
Inverury	3,487 4 2	- - -	563 0 0	- - -	144 6 2	- - -	707 6 2
Inverury and Forgue	97 6 0	- - -	228 0 0	- - -	3 19 10	- - -	231 19 10
Kemnay	- - -	248 3 10	44 5 1	- - -	6 0 0	248 3 10	298 8 11
Kinnethmont	3 17 9	- - -	46 0 0	- - -	- - -	- - -	46 0 0
Kintore and Alford	239 13 7	- - -	125 0 0	- - -	3 16 7	- - -	128 16 7
Longside	173 15 2	- - -	591 8 0	- - -	3 12 9	- - -	595 0 9
Newburgh	1 0 4	- - -	99 0 0	- - -	- - -	- - -	99 0 0
New Pitsligo	- - -	103 14 3	84 13 6	- - -	- - -	- - -	84 13 6
Old Meldrum	233 18 3	- - -	306 0 0	- - -	4 11 0	- - -	310 11 0
Raemoir and Lumphanan	43 17 2	- - -	64 0 0	- - -	0 15 7	- - -	64 15 7
Rhynie	44 18 4	- - -	268 17 1	- - -	2 2 2	- - -	270 19 3
Sheelagreen	73 18 8	- - -	149 0 0	- - -	1 7 2	- - -	150 7 2
Skene	365 13 2	- - -	680 6 8	- - -	3 12 6	- - -	683 19 2
Strichen	- - -	- - -	60 3 4	- - -	- - -	- - -	60 3 4
Strichen and Fraserburgh	- - -	23 10 6	195 8 0	- - -	- - -	9 18 0	205 6 0
Tarland	148 8 9	- - -	44 0 0	- - -	3 5 0	- - -	47 5 0
Turriff	560 0 5	- - -	562 15 4	- - -	6 7 7	- - -	569 2 11
Udny	108 2 11	- - -	188 14 0	- - -	0 16 11	- - -	189 10 11
***Highland Roads and Bridges (see Inverness).							
£	10,117 18 7	375 8 7	9,715 15 11	- - -	634 7 8	258 1 10	10,608 5 5
COUNTY OF ARGYLL.							
***Highland Roads and Bridges (see Inverness).							
COUNTY OF AYR.							
Ayr	3,717 1 4	- - -	3,409 11 4	- - -	660 15 10	- - -	4,070 7 2
Beith District :—							
Clerksbridge & Maichbridge Road	1,483 16 0	- - -	1,206 3 0	- - -	230 9 3	- - -	1,436 12 3
Kersebridge Road	- - -	13 3 0	162 6 0	- - -	- - -	290 0 0	452 6 0
Oldhall Bridge Road	17 8 10	- - -	84 6 8	- - -	0 8 3	- - -	84 14 11
Girvan	288 13 9	- - -	1,163 3 8	- - -	3 19 1	- - -	1,167 2 9
Irvine District :—	128 5 5	- - -	131 0 0	- - -			
Fergus-hill Road					24 14 1	- - -	155 14 1
Girdle Road	21 3 0	- - -	52 17 0	- - -	1 18 2	- - -	54 15 2
Kelly Bridge Road	1,052 6 7	- - -	1,764 10 4	- - -	95 7 3	- - -	1,859 17 7
Stewarton Road	183 16 9	- - -	292 15 0	- - -	37 13 5	- - -	330 8 5
Kilmarnock	330 7 0	- - -	2,965 12 1	- - -	386 4 8	- - -	3,351 16 9
Largs District :—							
Dykehead Road	- - -	29 13 2	137 0 0	- - -	- - -	- - -	137 0 0
Howrat Road	- - -	65 15 2	138 8 0	- - -	- - -	65 10 2	203 18 2
Lochlibo District :—							
Lochlibo Road	- - -	88 17 11	254 12 8	- - -	- - -	- - -	254 12 8
Monkridden Road	- - -	43 18 10	80 0 0	- - -	- - -	- - -	80 0 0
Mauchline	1,610 17 1	- - -	1,734 14 8	- - -	258 3 10	- - -	1,992 18 6
Maybole	876 14 11	- - -	2,228 3 3	- - -	647 19 2	- - -	2,876 2 5
Stewarton	108 2 6	- - -	204 2 0	- - -	4 4 4	- - -	208 6 4
£	9,813 13 2	241 8 1	16,009 5 8	- - -	2,351 17 4	355 10 2	18,716 13 2

(a) Including materials, &c.

(b) Including 340*l.* 10*s.* 2*d.* from Railway for deficiency of tolls.

SCOTLAND.

EXPENDITURE.

9. Manual Labour.	10. Carriage of Materials.	11. Materials for Surface Repairs.	12. Land purchased.	13. Damage done in obtaining Materials.	14. Tradesmen's Bills.	15. Salaries of Treasurer.	16. Salaries of Clerk.	17. Salaries of Surveyor.	18. Law Charges.
£ s. d.	£ s. d.	£ s. d.	£ s. d.	£ s. d.	£ s. d.	£ s. d.	£ s. d.	£ s. d.	£ s. d.
(a) 74 18 2	- - -	- - -	- - -	- - -	- - -	- - -	10 10 0	12 0 0	- - -
(a) 117 5 6	- - -	- - -	- - -	- - -	- - -	- - -	6 6 0	10 0 0	- - -
(a) 113 5 2	- - -	- - -	- - -	0 3 6	- - -	- - -	5 5 0	1 10 0	- - -
(a) 167 1 4	- - -	- - -	- - -	1 10 0	10 8 1	- - -	8 8 0	13 0 0	- - -
(a) 88 14 2	- - -	- - -	- - -	5 0 0	0 8 6	- - -	10 0 0	12 0 0	- - -
- -	- - -	- - -	- - -	- - -	- - -	- - -	2 2 0	- - -	- - -
(a) 286 9 6	- - -	- - -	- - -	14 5 6	52 10 0	- - -	7 10 0	10 0 0	- - -
(a) 156 18 5	- - -	- - -	- - -	10 1 8	2 8 3	- - -	15 0 0	15 0 0	- - -
(a) 306 16 3	- - -	- - -	- - -	- - -	12 14 9	- - -	8 8 0	20 0 0	- - -
(a) 71 1 0	- - -	- - -	- - -	1 5 3	- - -	- - -	10 0 0	10 0 0	- - -
)1,215 15 8	- - -	- - -	- - -	2 0 0	0 5 2	- - -	45 0 0	55 0 0	- - -
(a) 78 10 9	- - -	- - -	- - -	- - -	- - -	- - -	5 5 0	5 0 0	- - -
(a) 46 4 3	- - -	- - -	- - -	- - -	- - -	- - -	8 0 0	13 0 0	- - -
(a) 148 11 1	- - -	- - -	- - -	1 17 9	16 15 3	- - -	21 0 0	26 0 0	- - -
(a) 27 17 6	- - -	- - -	- - -	- - -	- - -	- - -	2 12 6	2 12 6	- - -
(a) 487 0 2	- - -	- - -	- - -	21 15 0	32 3 2	- - -	25 0 0	45 0 0	- - -
(a) 104 1 0	- - -	- - -	- - -	0 10 0	- - -	- - -	21 0 0	15 0 0	- - -
(a) 8 13 7	- - -	- - -	- - -	- - -	- - -	- - -	10 10 0	2 2 0	- - -
(a) 28 12 5	- - -	- - -	- - -	- - -	2 4 6	- - -	5 0 0	5 0 0	- - -
(a) 40 1 10	- - -	- - -	- - -	- - -	1 5 1	- - -	10 10 0	5 0 0	- - -
(a) 254 12 6	- - -	- - -	- - -	- - -	- - -	- - -	10 0 0	5 0 0	- - -
(a) 58 10 10	- - -	- - -	- - -	1 0 0	- - -	- - -	5 5 0	10 0 0	- - -
(a) 68 4 8	- - -	- - -	- - -	1 0 0	- - -	- - -	4 4 0	5 10 0	- - -
(a) 138 18 1	- - -	- - -	- - -	- - -	3 10 7	- - -	10 0 0	20 0 0	- - -
(a) 50 18 9	- - -	- - -	- - -	- - -	- - -	- - -	8 8 0	5 0 0	- - -
(a) 67 2 6	- - -	- - -	- - -	- - -	2 17 8	- - -	10 0 0	10 0 0	- - -
(a) 62 17 8	- - -	- - -	- - -	- - -	0 12 3	- - -	5 5 0	5 0 0	- - -
(a) 284 1 1	- - -	- - -	- - -	4 2 0	9 6 4	- - -	15 0 0	23 0 0	- - -
(a) 32 18 6	- - -	- - -	- - -	- - -	1 5 0	- - -	- - -	3 10 0	- - -
(a) 63 9 1	- - -	- - -	- - -	2 12 0	0 0 10	- - -	6 0 0	4 10 0	- - -
(a) 38 6 4	- - -	- - -	- - -	- - -	- - -	- - -	5 0 0	5 0 0	- - -
(a) 162 4 11	- - -	- - -	- - -	2 3 0	12 4 2	- - -	15 15 0	35 0 0	- - -
(a) 72 14 8	- - -	- - -	- - -	0 3 6	0 5 6	- - -	10 0 0	11 0 0	- - -
4,922 17 4	- - -	- - -	- - -	69 9 2	161 5 1	- - -	342 3 6	419 14 6	- - -
753 2 6	- - -	(c)1,270 9 8	- - -	13 0 0	105 1 1	75 0 0	74 18 1	175 0 0	- - -
287 1 6	- - -	(c) 227 1 3	- - -	17 2 0	57 13 10	24 9 4	36 13 11	49 16 4	- - -
52 18 4	- - -	(c) 156 19 9	- - -	- - -	9 17 6	3 6 5	4 19 7	6 15 2	- - -
20 19 2	- - -	38 9 3	- - -	- - -	30 15 0	1 13 9	2 10 7	3 8 6	- - -
270 0 5	52 14 9	298 13 2	- - -	3 15 0	20 9 5	23 19 0	10 0 0	70 0 0	- - -
23 17 6	11 11 2	5 17 5	- - -	0 16 8	- - -	3 17 10	3 17 11	3 17 4	- - -
19 12 1	7 10 1	4 10 1	- - -	0 16 8	- - -	1 7 4	1 15 1	1 7 2	- - -
587 16 9	255 0 0	138 16 9	- - -	1 13 4	22 3 2	44 14 7	48 4 2	44 8 5	- - -
120 14 6	42 1 10	25 5 2	- - -	- - -	3 16 2	8 5 2	9 0 9	8 4 1	- - -
787 7 9	- - -	(c)1,475 12 5	- - -	7 5 0	111 12 3	75 0 0	54 5 4	120 0 0	- - -
21 0 2	- - -	(c) 44 6 1	- - -	- - -	13 15 2	2 14 10	4 2 2	8 2 6	- - -
26 7 10	- - -	(c) 55 1 4	- - -	- - -	17 5 11	2 15 4	4 3 1	12 5 0	- - -
153 19 10	31 3 3	18 14 0	- - -	1 13 4	5 2 3	6 7 3	7 2 4	16 17 0	- - -
35 14 2	9 16 4	4 16 10	- - -	1 3 4	0 15 10	2 0 0	2 6 5	5 6 0	- - -
437 1 7	- - -	(c) 697 10 6	- - -	3 13 6	141 4 0	55 0 0	34 14 2	66 13 4	23 11 0
850 3 3	380 13 10	595 13 6	- - -	6 1 4	173 0 7	55 0 0	- - -	80 0 0	- - -
)160 5 7	- - -	- - -	- - -	- - -	7 12 3	10 4 1	10 16 0	27 0 0	- - -
4,608 2 11	790 11 3	5,057 17 2	- - -	57 0 2	720 4 5	395 14 11	309 9 7	699 0 10	23 11 0

(Continued on page 8.)

(c.) Including carriage.

SCOTLAND.

(Continued from page 7.)

NAMES OF TRUSTS.	EXPENDITURE—*continued.*					
	19. Interest of Debt.	20. Annuities.	21. Improvements.	22. Watering Roads.	23. Debts paid off.	24. Incidental Expenses.	25. Total Expenditure.
COUNTY OF ABERDEEN.	£ s. d.	£ s. d.	£ s. d.	£ s. d.	£ s. d.	£ s. d.	£ s. d.
Alford	- - -	- - -	- - -	- - -	- - -	11 16 2	109 4 4
Boyndlie	- - -	- - -	- - -	- - -	- - -	7 19 0	141 10 6
Bridge of Dee	- - -	- - -	- - -	- - -	- - -	3 13 5	123 17 1
Buchan	- - -	- - -	- - -	- - -	- - -	8 14 4	209 1 9
Charleston	265 12 0	- - -	- - -	- - -	- - -	16 5 8	398 0 4
Corgarff	- - -	- - -	- - -	- - -	- - -	3 0 4	5 2 4
Cortibrae	78 9 7	- - -	- - -	- - -	- - -	14 13 8	463 18 3
Deeside	175 4 5	- - -	- - -	- - -	70 1 2	17 17 6	462 11 5
Donside	- - -	- - -	- - -	- - -	- - -	18 17 8	366 16 8
Echt and Midmar	48 10 0	- - -	- - -	- - -	- - -	9 15 8	150 11 11
Ellon, Peterhead, and Fraserburgh	1,277 17 2	- - -	- - -	- - -	- - -	54 17 10	2,650 15 10
Fyvie	43 5 8	- - -	- - -	- - -	- - -	6 0 10	138 2 3
Gardensmill	39 7 6	- - -	- - -	- - -	- - -	8 9 11	115 1 8
Huntly	491 9 6	- - -	- - -	- - -	- - -	26 5 5	731 19 0
Insch and West Foudland	24 16 0	- - -	- - -	- - -	- - -	3 5 10	61 4 4
Inverury	- - -	- - -	- - -	- - -	- - -	22 17 8	633 16 0
Inverury and Forgue	- - -	- - -	- - -	- - -	- - -	9 10 11	150 1 11
Kemnay	23 12 9	- - -	- - -	- - -	- - -	6 18 11	51 17 3
Kinnethmont	2 10 0	- - -	- - -	- - -	- - -	2 0 5	45 7 4
Kintore and Alford	136 5 0	- - -	- - -	- - -	- - -	11 12 8	204 14 7
Longside	32 12 6	- - -	- - -	- - -	400 0 0	26 2 3	728 7 3
Newburgh	- - -	- - -	- - -	- - -	- - -	7 14 2	82 10 0
New Pitsligo	- - -	- - -	- - -	- - -	- - -	10 4 10	89 3 6
Old Meldrum	- - -	- - -	- - -	- - -	- - -	12 15 10	185 4 6
Raemoir and Lumphanan	- - -	- - -	- - -	- - -	- - -	8 12 2	72 18 11
Rhynie	126 3 9	- - -	- - -	- - -	- - -	9 18 8	226 2 7
Sheelagreen	73 19 7	- - -	- - -	- - -	- - -	6 17 6	154 12 0
Skene	229 19 8	- - -	- - -	- - -	138 0 0	22 2 10	725 11 11
Strichen	21 4 8	- - -	- - -	- - -	- - -	1 5 2	60 3 4
Strichen and Fraserburgh	94 15 5	- - -	- - -	- - -	- - -	9 10 9	180 18 1
Tarland	- - -	- - -	- - -	- - -	- - -	4 2 10	52 9 2
Turriff	- - -	- - -	- - -	- - -	519 13 6	45 14 7	792 15 2
Udny	103 18 8	- - -	- - -	- - -	- - -	9 13 2	207 15 6
*** Highland Roads and Bridges (see Inverness).							
£	3,289 13 10	- - -	- - -	- - -	1,127 14 8	439 8 7	10,772 6 8
COUNTY OF ARGYLL.							
*** Highland Roads and Bridges (see Inverness).							
COUNTY OF AYR.							
Ayr	115 3 8	- - -	2,592 17 0	- - -	- - -	(a) 698 17 1	5,873 9 1
Beith District :—							
Clerksbridge & Maichbridge Road	- - -	- - -	1,007 16 11	- - -	- - -	22 15 6	1,730 10 7
Kersebridge Road	5 6 0	- - -	236 4 3	- - -	- - -	2 8 3	478 15 3
Oldhall Bridge Road	- - -	- - -	- - -	- - -	- - -	1 0 9	98 17 0
Girvan	292 1 6	- - -	63 1 8	- - -	- - -	19 0 0	1,123 14 11
Irvine District :—							
Fergus-hill Road	- - -	- - -	- - -	- - -	- - -	9 13 10	63 9 8
Girdle Road	- - -	- - -	- - -	- - -	- - -	2 0 5	38 18 11
Kelly Bridge Road	127 4 6	- - -	405 9 10	- - -	647 16 1	48 1 4	2,371 18 11
Stewarton Road	15 0 0	- - -	- - -	- - -	- - -	4 0 6	236 8 2
Kilmarnock	182 2 0	- - -	422 17 0	- - -	- - -	38 6 4	3,274 8 1
Largs District :—							
Dykehead Road	- - -	- - -	- - -	- - -	- - -	2 9 8	96 10 7
Howrat Road	- - -	- - -	- - -	- - -	- - -	3 8 3	121 6 9
Lochlibo District :—							
Lochlibo Road	4 17 6	- - -	- - -	- - -	- - -	7 8 3	253 5 0
Monkridden Road	1 14 11	- - -	- - -	- - -	- - -	1 0 2	64 14 0
Mauchline	19 3 11	- - -	908 8 0	- - -	- - -	75 8 1	2,462 8 1
Maybole	265 2 4	- - -	209 10 1	- - -	90 0 0	353 5 8	3,058 10 7
Stewarton	- - -	- - -	- - -	- - -	- - -	5 14 7	221 12 6
£	1,027 16 4	- - -	5,846 4 9	- - -	737 16 1	1,294 18 8	21,568 8 1

(a) Including 503*l.* 18*s.* 4*d.* to other roads.

SCOTLAND.

DEBTS.						ARREARS OF INCOME.				
26. Bonded or Mortgage Debts.	27. Rate of Interest per cent.	28. Floating Debts.	29. Unpaid Interest.	30. Balance due to Treasurers on this Account.	31. Total Debits.	32. Arrears of Tolls for current Year.	33. Arrears of other Receipts for current Year.	34. Arrears of former Years.	35. Balance in Treasurers' Hands on this Account.	36. Total Assets.
£ s. d.		£ s. d.	£ s. d.	£ s. d.	£ s. d.	£ s. d.	£ s. d.	£ s. d.	£ s. d.	£ s. d.
3,190 3 1	4	- -	1,154 6 6	- - -	4,344 9 7	- -	- -	23 0 0	114 15 6	137 15 6
5,969 9 8	5	- -	4,459 19 1	- - -	10,429 8 9	2 5 0	- -	62 8 0	138 12 7	203 5 7
- -	- -	- -	- - -	1 10 1	1 10 1	—	—	—	—	—
4,926 17 11	5	- -	4,640 3 2	- - -	9,567 1 1	5 16 8	- -	- -	214 9 1	220 5 9
8,854 5 9	5	- -	7,038 18 1	- - -	15,893 3 10	- -	- -	- -	90 18 0	90 18 0
3,290 8 1	5	- -	3,095 17 11	- - -	6,386 6 0	15 0 0	- -	34 5 0	136 3 3	185 8 3
12,531 14 1	5	- -	10,491 11 0	- - -	23,023 5 1	19 11 7	- -	52 10 0	483 1 0	555 2 7
3,434 10 10	5	- -	171 14 5	- - -	3,606 5 3	- -	- -	- -	218 12 2	218 12 2
10,437 17 1	5	- -	9,738 0 7	- - -	20,175 17 8	20 1 10	- -	43 18 4	664 10 0	728 10 2
9,738 19 11	5	- -	7,893 19 8	- - -	17,632 19 7	- -	- -	13 0 0	68 11 1	81 11 1
43,726 17 10	5	- -	36,328 13 3	- - -	80,055 11 1	- -	- -	131 16 2	1,327 15 9	1,459 11 11
4,329 11 5	4	- -	1,991 1 7	- - -	6,320 13 0	- -	- -	- -	30 7 6	30 7 6
3,764 5 0	5	- -	2,705 15 10	- - -	6,470 0 10	- -	- -	- -	208 19 1	208 19 1
9,701 14 10	5	- -	1,080 7 5	- - -	10,782 2 3	- -	- -	- -	511 13 2	511 13 2
1,472 0 0	3 & 4	- -	332 5 5	- - -	1,804 5 5	- -	- -	- -	66 7 6	66 7 6
- -	- -	- -	- - -	- - -	- - -	- -	- -	- -	3,560 14 4	3,560 14 4
17,103 15 3	5	- -	12,089 10 1	- - -	29,193 5 4	- -	- -	106 3 4	179 3 11	285 7 3
1,843 13 10	4 & 5	- -	164 16 6	1 12 2	2,010 2 6	—	—	—	—	—
1,680 0 0	5	- -	1,218 10 0	- - -	2,898 10 0	- -	- -	- -	4 10 5	4 10 5
4,155 3 4	5	- -	1,905 14 11	- - -	6,060 18 3	- -	- -	- -	163 15 7	163 15 7
10,419 13 6	5	- -	9,660 6 2	- - -	20,079 19 8	- -	- -	- -	40 8 8	40 8 8
6,857 15 8	5	- -	6,142 14 10	- - -	13,000 10 6	- -	- -	- -	17 10 4	17 10 4
950 11 2	5	- -	417 16 6	108 4 3	1,476 11 11	—	—	—	—	—
12,113 16 0	4	- -	8,443 15 4	- - -	20,557 11 4	- -	- -	- -	359 4 9	359 4 9
6,970 14 11	5	- -	5,549 11 10	- - -	12,520 6 9	- -	- -	- -	35 13 10	35 13 10
2,523 15 2	5	- -	504 15 0	- - -	3,028 10 2	- -	- -	- -	89 15 0	89 15 0
4,099 1 4	5	- -	3,210 1 10	- - -	7,309 3 2	- -	- -	- -	69 13 10	69 13 10
4,462 1 0	5	- -	223 1 7	- - -	4,685 2 7	13 13 4	- -	- -	324 0 5	337 13 9
2,804 11 10	5	- -	2,501 4 9	- - -	5,305 16 7	—	—	—	—	—
4,028 14 8	5	- -	1,784 14 9	- - -	5,813 9 5	8 12 0	- -	83 17 4	0 17 5	93 6 9
3,988 8 3	5	- -	3,788 17 11	- - -	7,777 6 2	- -	- -	- -	143 4 7	143 4 7
13,671 14 2	5	- -	15,375 8 3	- - -	29,047 2 5	- -	- -	- -	336 8 2	336 8 2
4,157 18 9	5	- -	2,307 6 8	- - -	6,465 5 5	- -	- -	- -	89 18 4	89 18 4
27,200 4 4	- -	- -	166,411 0 10	111 6 6	393,722 11 8	85 0 5	- -	550 18 2	9,689 15 3	10,325 13 10
7,010 15 2	5	2,967 17 10	15,251 17 2	- - -	25,230 10 2	- -	- -	- -	1,913 19 5	1,913 19 5
- -	- -	- -	- - -	- - -	- - -	- -	- -	- -	1,189 17 8	1,189 17 8
290 0 0	4	- -	- - -	39 12 3	329 12 3	—	—	—	—	—
- -	- -	- -	- - -	- - -	- - -	- -	- -	- -	3 6 9	3 6 9
17,607 12 7	5	- -	8,979 3 10	- - -	26,586 16 5	- -	10 0 0	- -	327 1 7	327 1 7
- -	- -	- -	- - -	- - -	- - -	- -	- -	- -	220 9 10	230 9 10
- -	- -	- -	- - -	- - -	- - -	- -	- -	- -	36 19 3	36 19 3
1,995 12 4	5	- -	103 8 3	- - -	2,099 0 7	46 1 8	- -	- -	540 15 3	586 16 11
300 0 0	5	- -	- - -	- - -	300 0 0	10 0 0	- -	- -	277 17 0	287 17 0
3,805 14 3	5	- -	47 1 1	- - -	3,852 15 4	- -	- -	- -	407 15 8	407 15 8
- -	- -	- -	- - -	- - -	- - -	- -	- -	- -	10 16 3	10 16 3
6,326 15 2	5	- -	6,839 4 0	- - -	13,165 19 2	- -	- -	- -	16 16 3	16 16 3
7,465 0 2	5	- -	10,913 13 7	87 10 3	18,466 4 0	3 13 8	- -	- -	- -	3 13 8
1,419 1 6	5	- -	2,230 5 9	28 12 10	3,678 0 1	—	—	—	—	—
(b)9,058 2 9	5	- -	8,972 7 0	- - -	18,030 9 9	- -	- -	- -	1,141 7 6	1,141 7 6
21,316 15 6	5	311 16 0	10,504 4 8	- - -	32,132 16 2	- -	- -	- -	694 6 9	694 6 9
- -	- -	- -	- - -	- - -	- - -	- -	- -	- -	94 16 4	94 16 4
76,595 9 5	- -	3,279 13 10	63,841 5 4	155 15 4	143,872 3 11	59 15 4	10 0 0	- -	6,876 5 6	6,946 0 10

(b) Including interest added in 1827 upon which interest is not charged.

1. NAMES OF TRUSTS.	2. Balance in Treasurers' Hands on last Account.	3. Balance due to the Treasurers on last Account.	INCOME. 4. Revenue received from Tolls.	5. Revenue from Fines.	6. Revenue from Incidental Receipts.	7. Amount of Money borrowed on the Security of the Tolls.	8. Total Income.
COUNTY OF BANFF.	£ s. d.	£ s. d.	£ s. d.	£ s. d.	£ s. d.	£ s. d.	£ s. d.
Aberlour and Inveravon	257 16 4	- - -	253 9 6	- - -	7 10 6	- - -	261 0 0
Boat of Bridge	30 16 1	- - -	53 10 0	- - -	0 16 5	- - -	54 6 5
Boharm Suspension Bridge	276 12 10	- - -	27 10 0	- - -	6 19 3	- - -	34 9 3
Botriphny	65 2 1	- - -	282 0 0	- - -	2 6 4	- - -	284 6 4
Boyndie	- - -	29 8 4	204 8 6	- - -	34 3 5	- - -	238 11 11
Cullen	9 15 7	- - -	187 6 3	- - -	3 8 11	- - -	190 15 2
Deskford	41 1 2	- - -	85 0 0	- - -	0 14 6	- - -	85 14 6
Eastside Bridge	569 16 8	- - -	231 12 9	- - -	15 19 1	- - -	247 11 10
Enzie	86 7 0	- - -	109 11 0	- - -	1 1 5	- - -	110 12 5
Fochabers	- - -	5 13 9	60 0 0	- - -	0 4 0	- - -	60 4 0
Forglen	37 7 11	- - -	99 0 0	- - -	0 16 6	- - -	99 16 6
Keith	168 10 9	- - -	91 0 0	- - -	3 4 9	- - -	94 4 9
Marnoch	312 3 9	- - -	490 3 1	- - -	7 9 7	- - -	497 12 8
Port Gordon	- - -	266 17 7	124 0 0	- - -	- - -	- - -	124 0 0
Portsoy, Keith, and Huntly	- - -	79 0 8	160 10 10	- - -	- - -	- - -	160 10 10
*** Highland Roads and Bridges (see Inverness).							
£	1,855 10 2	381 0 4	2,459 1 11	- - -	84 14 8	- - -	2,543 16 7
COUNTY OF BERWICK.							
Berwickshire, Eastern District	50 10 6	- - -	531 13 4	- - -	0 18 4	- - -	532 11 8
Coldstream Bridge	(f)9,021 2 7	- - -	- - -	- - -	287 14 11	- - -	287 14 11
Cornhill District	2,645 13 10	- - -	625 17 0	- - -	75 3 2	- - -	701 0 2
Deanburn District	45 4 5	- - -	812 0 0	- - -	- - -	- - -	812 0 0
Dunse and Westruther	518 15 6	- - -	61 0 0	- - -	10 7 10	- - -	71 7 10
Ladykirk and Norham Bridge	143 14 0	- - -	374 8 0	- - -	12 5 8	- - -	386 13 8
Mertoun Bridge	- - -	35 13 9	162 15 0	- - -	- - -	- - -	162 15 0
Middle District	399 0 10	- - -	1,653 17 3	- - -	12 13 8	- - -	1,666 10 11
Ditto, Upsettlington Branch	- - -	20 9 5	218 12 6	- - -	0 0 10	- - -	218 13 4
Whiteburn and Kelso	1,044 16 6	- - -	199 10 0	- - -	20 13 0	- - -	220 3 0
£	13,868 18 2	56 3 2	4,639 13 1	- - -	419 17 5	- - -	5,059 10 6
COUNTY OF BUTE.							
*** Highland Roads and Bridges (see Inverness).							
COUNTY OF CAITHNESS.							
Caithness Roads	259 16 7	- - -	- - -	- - -	2 14 1	- - -	2 14 1
*** Highland Roads and Bridges (see Inverness).							
COUNTY OF CLACKMANNAN.							
Clackmannanshire	26 3 1	- - -	1,221 10 0	- - -	- - -	- - -	1,221 10 0
Kinross and Alloa	27 8 4	- - -	297 10 0	- - -	- - -	- - -	297 10 0
Ochil	48 2 8	- - -	1,374 11 4	- - -	12 3 9	- - -	1,386 15 1
£	101 14 1	- - -	2,893 11 4	- - -	12 3 9	- - -	2,905 15 1

(a) Including materials, &c. (b) For one and a half a year. (c) For two years. (d) For one and a half year.

EXPENDITURE.

9. Manual Labour.	10. Carriage of Materials.	11. Materials for Surface Repairs.	12. Land purchased.	13. Damage done in obtaining Materials.	14. Tradesmen's Bills.	15. Salaries of Treasurer.	16. Salaries of Clerk.	17. Salaries of Surveyor.	18. Law Charges.
£ s. d.	£ s. d.	£ s. d.	£ s. d.	£ s. d.	£ s. d.	£ s. d.	£ s. d.	£ s. d.	£ s. d.
(a) 157 3 0	- - -	- - -	- - -	- - -	- - -	5 5 0	5 15 0	10 0 0	- - -
(a) 61 11 5	- - -	- - -	- - -	- - -	- - -	3 3 0	1 15 6	5 0 0	- - -
- - -	- - -	- - -	- - -	- - -	3 12 2	2 2 0	0 16 10	- - -	- - -
(a) 190 7 0	- - -	- - -	- - -	- - -	- - -	4 4 0	3 13 9	9 0 0	- - -
(a) 203 7 11	- - -	- - -	- - -	- - -	34 6 9	9 18 6	8 9 7	(b) 24 0 0	- - -
(a) 134 11 3	- - -	- - -	- - -	- - -	- - -	5 0 0	5 18 5	7 10 0	- - -
(a) 91 18 0	- - -	- - -	- - -	- - -	- - -	5 0 0	3 0 5	7 10 0	- - -
- - -	- - -	- - -	- - -	- - -	83 15 1	3 3 0	6 2 0	(c) 2 2 0	- - -
(a) 75 19 4	- - -	- - -	- - -	- - -	- - -	5 0 0	2 0 3	4 14 4	- - -
(a) 38 5 2	- - -	- - -	- - -	- - -	- - -	5 0 0	1 4 0	3 11 10	- - -
(a) 89 6 10	- - -	- - -	- - -	- - -	- - -	5 5 0	3 5 1	(d) 9 0 0	- - -
(a) 124 8 8	- - -	- - -	- - -	- - -	- - -	5 5 0	2 5 6	10 0 0	- - -
(a) 334 15 6	- - -	- - -	- - -	- - -	- - -	10 0 0	13 16 3	(d) 37 10 0	- - -
(a) 90 16 10	- - -	- - -	- - -	- - -	- - -	5 0 0	3 2 10	5 13 10	- - -
(a) 72 10 3	- - -	- - -	- - -	- - -	- - -	10 10 0	5 12 5	20 0 0	- - -
1,665 1 2	- - -	- - -	- - -	- - -	121 14 0	83 15 6	66 17 10	155 12 0	- - -
83 8 0	- - -	(e) 118 1 4	- - -	- - -	2 15 2	- - -	20 0 0	20 0 0	3 2 6
- - -	- - -	- - -	- - -	- - -	21 14 6	- - -	10 0 0	15 0 0	- - -
(a) 371 17 10	- - -	- - -	- - -	- - -	14 13 9	- - -	35 0 0	31 17 6	- - -
241 14 0	- - -	(e) 229 5 3	- - -	6 0 0	44 15 11	- - -	25 0 0	20 0 0	- - -
28 8 6	- - -	- - -	- - -	- - -	- - -	- - -	- - -	- - -	- - -
(a) 397 14 2	- - -	- - -	- - -	- - -	- - -	- - -	6 6 0	5 0 0	- - -
- - -	- - -	- - -	- - -	- - -	17 1 7	- - -	5 5 0	2 0 0	10 5 1
(a) 886 16 5	- - -	- - -	- - -	- - -	- - -	- - -	60 0 0	105 0 0	- - -
(a) 132 19 1	- - -	- - -	- - -	- - -	- - -	2 2 0	6 6 0	20 0 0	- - -
(a) 99 10 7	- - -	- - -	- - -	- - -	4 15 0	- - -	8 8 0	15 0 0	- - -
2,242 8 7	- -	347 6 7	- - -	6 0 0	105 15 11	2 2 0	176 5 0	233 17 6	13 7 7
(g) 262 8 7	- - -	- - -	- - -	- - -	- - -	- - -	- - -	- - -	- - -
321 9 4	118 10 10	49 10 7	- - -	- - -	3 15 9	- - -	30 0 0	79 2 0	21 0 8
135 3 3	87 3 6	26 5 4	- - -	- - -	9 2 4	- - -	10 0 0	22 0 0	- - -
409 12 4	139 18 0	80 10 9	- - -	1 15 0	25 8 7	- - -	30 0 0	79 2 0	- - -
866 4 11	345 12 4	156 6 8	- - -	1 15 0	38 6 8	- - -	70 0 0	180 4 0	21 0 8

(e) Including carriage. (f) Including accumulated funds in hand. (g) Remitted to County Collector for repairs.

(Continued on page 12.)

NAMES OF TRUSTS.	EXPENDITURE—*continued.* 19. Interest of Debt.	20. Annuities.	21. Improvements.	22. Watering Roads.	23. Debts paid off.	24. Incidental Expenses.	25. Total Expenditure.
COUNTY OF BANFF.	£. s. d.	£ s. d.	£ s. d.	£ s. d.	£ s. d.	£ s. d.	£ s. d.
Aberlour and Inveravon	- - -	- - -	- - -	- - -	- - -	1 14 11	179 17 11
Boat of Bridge	- - -	- - -	- - -	- - -	- - -	1 6 5	72 16 4
Boharm Suspension Bridge	21 16 0	- - -	- - -	- - -	- - -	1 2 11	29 9 11
Botriphnie	40 0 0	- - -	- - -	- - -	- - -	5 14 8	252 19 5
Boyndie	4 3 1	- - -	- - -	- - -	- - -	4 15 6	289 1 4
Cullen	- - -	- - -	- - -	- - -	- - -	1 5 2	154 4 10
Deskford	- - -	- - -	- - -	- - -	- - -	0 17 0	108 5 5
Eastside Bridge	103 0 1	- - -	- - -	- - -	- - -	6 6 10	204 9 0
Enzie	83 2 3	- - -	- - -	- - -	- - -	1 1 5	171 17 7
Fochabers	- - -	- - -	- - -	- - -	- - -	0 18 6	48 19 6
Forglen	6 9 5	- - -	- - -	- - -	- - -	1 8 11	114 15 3
Keith	- - -	- - -	- - -	- - -	- - -	1 4 8	143 3 10
Marnoch	50 10 1	- - -	- - -	- - -	- - -	1 8 0	447 19 10
Port Gordon	38 1 8	- - -	- - -	- - -	- - -	2 19 3	145 14 5
Portsoy, Keith, and Huntly	1 5 10	- - -	- - -	- - -	- - -	5 11 4	115 9 10
***Highland Roads and Bridges (see INVERNESS.)				- - -			
£	348 8 5	- - -	- - -	- - -	- - -	37 15 6	2,479 4 5
COUNTY OF BERWICK.							
Berwickshire, Eastern District	170 10 1	- - -	9 19 4	- - -	- - -	26 7 8	454 4 1
Coldstream Bridge	- - -	- - -	- - -	- - -	- - -	14 16 0	61 10 6
Cornhill District	85 12 2	- - -	- - -	- - -	- - -	24 12 5	563 13 8
Deanburn District	228 5 1	- - -	- - -	- - -	- - -	32 7 6	827 7 9
Dunse and Westruther	- - -	- - -	- - -	- - -	- - -	3 6 0	31 14 6
Ladykirk and Norham Bridge	- - -	- - -	- - -	- - -	- - -	8 6 6	417 6 8
Mertoun Bridge	174 5 1	- - -	- - -	- - -	- - -	9 16 2	218 12 11
Middle District	- - -	- - -	242 0 11	- - -	- - -	71 13 11	1,365 11 3
Ditto, Upsettlington Branch	31 10 4	- - -	- - -	- - -	- - -	5 12 9	198 10 2
Whiteburn and Kelso	- - -	- - -	- - -	- - -	- - -	9 15 8	137 9 3
£	690 2 9	- - -	252 0 3	- - -	- - -	206 14 7	4,276 0 9
COUNTY OF BUTE.							
*** Highland Roads and Bridges (see INVERNESS.)							
COUNTY OF CAITHNESS.							
Caithness Roads	- - -	- - -	- - -	- - -	- - -	0 2 1	262 10 8
*** Highland Roads and Bridges (see INVERNESS.)							
COUNTY OF CLACKMANNAN.							
Clackmannanshire	549 3 11	- - -	3 0 0	- - -	- - -	48 10 5	1,224 3 6
Kinross and Alloa	- - -	- - -	7 13 7	- - -	- - -	15 4 4	312 12 4
Ochil	560 0 0	- - -	9 7 9	- - -	- - -	58 1 5	1,393 15 10
£	1,109 3 11	- - -	20 1 4	- - -	- - -	121 16 2	2,930 11 8

(Continued from page 11.)

(*a*) Including interest upon arrears of interest. (*b*) Including 850*l.* at 4 per cent. (*c*) Including 1,000*l.* at 4 per cent.
(*f*) Including accumulated funds in hand. (*g*) 1 per cent. interest paid this year upon 9,580*l.* (*h*) Calculated from 1844.
(*m*) Not ascertained. (*n*) Also large advances due to the trustees.

DEBTS.						ARREARS OF INCOME.				
26. Bonded or Mortgage Debts.	27. Rate of Interest per Cent.	28. Floating Debts.	29. Unpaid Interest.	30. Balance due to Treasurers on this Account.	31. Total Debts.	32. Arrears of Tolls for current Year.	33. Arrears of other Receipts for current Year.	34. Arrears of former Years.	35. Balance in Treasurers' Hands on this Account.	36. Total Assets.
£ s. d.		£ s. d.	£ s. d.	£ s. d.	£ s. d.	£ s. d.	£ s. d.	£ s. d.	£ s. d.	£ s. d.
2,259 3 0	5	- - -	(a)17,446 0 4	- - -	19,705 3 4	- - -	- - -	- - -	338 18 5	338 18 5
2,110 11 3	5	- - -	(a) 8,933 0 6	- - -	11,043 11 9	8 6 8	- - -	- - -	12 6 2	20 12 10
(b)3,375 0 0	5	- - -	(a) 8,959 17 11	- - -	12,334 17 11	2 10 0	- - -	- - -	281 12 2	284 2 2
(c)3,685 0 0	5	- - -	(a) 6,876 3 1	- - -	10,561 3 1	- - -	- - -	- - -	96 9 0	96 9 0
4,330 12 6	5	- - -	(a)22,993 16 7	79 17 9	27,404 6 10	—	—	—	—	—
4,551 17 2	5	- - -	(a)30,431 8 4	- - -	34,983 5 6	- - -	- - -	- - -	46 5 11	46 5 11
3,561 4 2	5	- - -	(a) 7,451 17 1	- - -	11,013 1 3	- - -	- - -	11 14 4	18 10 3	30 4 7
735 0 0	5	- - -	(a) 696 5 7	- - -	1,431 5 7	0 18 2	- - -	- - -	612 19 6	613 17 8
1,491 12 9	5	- - -	(a) 8,900 6 2	- - -	10,391 18 11	- - -	- - -	- - -	25 1 10	25 1 10
2,747 5 0	5	- - -	(a) 7,561 3 3	- - -	10,308 8 3	- - -	- - -	- - -	5 10 9	5 10 9
3,082 15 9	5	- - -	(a)14,689 6 6	- - -	17,772 2 3	- - -	- - -	- - -	22 9 2	22 9 2
- - -	- -	- - -	- - -	- - -	- - -	12 12 0	- - -	- - -	119 11 8	132 3 8
6,313 7 0	5	- - -	(a)46,086 11 8	- - -	52,399 18 8	- - -	- - -	- - -	361 16 7	361 16 7
(d)1,350 0 0	5	- - -	(a) 3,121 12 11	288 12 0	4,760 4 11	—	—	—	—	—
4,933 10 0	5	- - -	(a)26,620 4 8	33 19 8	31,587 14 4	—	—	—	—	—
44,526 18 7	- -	- - -	210,767 14 7	402 9 5	255,697 2 7	24 6 10	- -	11 14 4	1,941 11 5	1,977 12 7
(e)17,888 10 0	(e)	- - -	- - -	- - -	17,888 10 0	55 8 4	- -	10 0 0	128 18 1	194 6 5
- - -	- -	- - -	- - -	- - -	- - -	- - -	- -	- -	(f)9,247 7 0	9,247 7 0
2,446 10 11	3½	- - -	- - -	- - -	2,446 10 11	- - -	- -	- -	2,783 0 4	2,783 0 4
(g)13,357 17 8	3½	- - -	(g) - - -	- - -	13,357 17 8	- - -	- -	- -	29 16 8	29 16 8
3,528 3 8	none	- - -	- - -	- - -	3,528 3 8	- - -	- -	- -	558 8 10	558 8 10
8,000 0 0	4	- - -	(h)5,120 0 0	- - -	13,120 0 0	- - -	- -	- -	113 1 0	113 1 0
(i)4,843 17 5	4	- - -	142 14 5	91 11 8	5,078 3 6	- - -	- -	95 3 4	- - -	95 3 4
- - -	- -	- - -	- - -	- - -	- - -	- - -	- -	- -	700 0 6	700 0 6
700 0 0	4½	- - -	- - -	0 6 3	700 6 3	31 7 6	- -	- -	- - -	31 7 6
4,885 8 9	5	- - -	12,372 4 9	- - -	17,257 13 6	- - -	- -	44 15 0	1,127 10 3	1,172 5 3
55,650 8 5	- -	- - -	17,634 19 2	91 17 11	73,377 5 6	86 15 10	- -	149 18 4	14,688 2 8	14,924 16 10
—	—	—	—	—	—	—	—	—	—	—
(k)19,150 0 0	3½	- - -	(l) - - -	- - -	19,150 0 0	- - -	- - -	94 0 0	23 9 7	117 9 7
(m) - -	- -	- - -	- - -	- - -	- - -	- - -	- - -	14 0 6	12 6 0	26 6 6
(n)34,160 0 0	2½	- - -	(o) - - -	- - -	34,160 0 0	- - -	- - -	- -	41 1 11	41 1 11
53,310 0 0	- -	- - -	- - -	- - -	53,310 0 0	- - -	- - -	108 0 6	76 17 6	184 18 0

(d) Including 600*l.* at 4 per cent. (e) The interest varies upon 8,473*l.* 10*s.*, and none is payable upon 9,415*l.*
(i) Including 493*l.* 17*s.* 5*d.* at 5 per cent. (k) Also a large sum due to trustees. (l) No interest paid upon 4,400*l.*, "postponed."
(o) No interest paid on 11,333*l.* 6*s.* 8*d.*, posponed debt.

1. NAMES OF TRUSTS.	2. Balance in Treasurers' Hands on last Account.	3. Balance due to the Treasurers on last Account.	INCOME. 4. Revenue received from Tolls.	5. Revenue from Fines.	6. Revenue from Incidental Receipts.	7. Amount of Money borrowed on the Security of the Toll.	8. Total Income.
COUNTY OF DUMBARTON.	£ s. d.	£ s. d.	£ s. d.	£ s. d.	£ s. d.	£ s. d.	£ s. d.
Cumbernauld	- - -	71 8 10	1,526 0 0	- - -	0 1 6	- - -	1,526 1 6
Gareloch	- - -	367 12 11	477 0 0	- - -	74 18 0	- - -	551 18 0
Heleasburgh	- - -	269 0 1	300 0 0	- - -	- - -	- - -	300 0 0
Kilmaronock	- - -	231 17 0	999 0 0	- - -	- - -	- - -	999 0 0
Kirkintilloch and Cumbernauld	57 19 9	- - -	349 0 0	- - -	1 8 4	- - -	350 8 4
Lawmuir	288 7 5	- - -	104 0 0	- - -	10 6 2	- - -	114 6 2
Luss	114 4 9	- - -	1,242 9 0	- - -	8 16 7	- - -	1,250 16 7
Yoker	1,883 18 0	- - -	476 0 0	- - -	149 5 4	- - -	625 5 4
£	2,344 9 11	939 18 10	5,473 0 0	- - -	244 15 11	- - -	5,717 15 11
COUNTY OF DUMFRIES.							
Dumfries :—							
1st District	2,140 3 8	- - -	1,046 0 0	- - -	47 6 9	- - -	1,093 6 9
2d District	- - -	2 9 11	920 12 0	- - -	17 0 4	- - -	937 12 4
3d District :—							
Billmansknow and Clayyett	- - -	39 15 5	127 0 0	- - -	- - -	- - -	127 0 0
Langholm to Lockerbie	156 11 7	- - -	111 10 0	- - -	(c) 64 13 0	- - -	176 3 0
4th District	520 4 2	- - -	932 0 0	- - -	12 6 3	- - -	944 6 3
Evan Water District	1,247 16 7	- - -	35 4 8	- - -	36 17 0	- - -	72 1 8
Glasgow and Carlisle	2,710 13 9	- - -	2,495 10 10	- - -	66 2 4	- - -	2,561 13 2
Scotsdyke and Haremoss (Western District)	- - -	717 13 11	734 0 0	- - -	17 10 0	- - -	751 10 0
£	6,775 9 9	759 19 3	6,401 17 6	- - -	261 15 8	- - -	6,663 13 2
COUNTY OF EDINBURGH.							
Calder and Slateford and Corstorphine District	433 9 2	- - -	5,354 1 4	- - -	12 2 6	- - -	5,366 3 10
Cramond District	286 7 1	- - -	3,361 10 11	- - -	287 13 1	- - -	3,649 4 0
Dalkeith and Post Road, United	- - -	874 8 6	5,526 9 10	- - -	581 5 0	- - -	6,107 14 10
Laswade and Wrightshouses, United	927 4 3	- - -	4,761 14 5	- - -	518 6 0	- - -	5,280 0 5
£	1,647 0 6	874 8 6	19,003 16 6	- - -	1,399 6 7	- - -	20,403 3 1
COUNTY OF ELGIN.							
Boat of Bridge	- - -	- - -	25 0 0	- - -	(d) 17 2 0	- - -	42 2 0
Consolidated	- - -	39 2 3	777 7 0	- - -	7 4 0	- - -	784 11 0
Dava	- - -	- - -	100 0 0	- - -	- - -	- - -	100 0 0
Findhorn Bridge	175 10 9	- - -	147 8 1	- - -	2 17 1	- - -	150 5 2
Rothes	45 12 1	- - -	225 11 0	- - -	- - -	- - -	225 11 0
Spey Bridge	- - -	- - -	253 8 7	- - -	7 16 6	- - -	261 5 1
** Highland Roads and Bridges (see Inverness).							
£	221 2 10	39 2 3	1,528 14 8	- - -	34 19 7	- - -	1,563 14 3
COUNTY OF FIFE.							
Cupar District	(f) 6,415 6 7	- - -	2,071 11 8	- - -	190 18 11	- - -	2,262 10 7
Dunfermline District	128 19 6	- - -	1,203 16 0	- - -	7 12 2	- - -	1,211 8 2
Kirkcaldy District	1,222 16 11	- - -	2,496 9 10	- - -	32 14 2	- - -	2,529 4 0
Leven Bridge and Road	19 6 11	- - -	1,004 4 6	- - -	- - -	- - -	1,004 4 6
Outh and Nivingstone	- - -	65 16 4	482 1 5	- - -	15 0 0	- - -	497 1 5
Ploughgates and Bridges	458 17 6	- - -	- - -	- - -	(g) 191 15 5	- - -	191 15 5
St. Andrew's District	111 14 1	- - -	3,232 11 2	- - -	(h) 1,331 15 3	- - -	4,564 6 5
£	8,357 1 6	65 16 4	10,490 14 7	- - -	1,769 15 11	- - -	12,260 10 6

(a) Including materials. (b) Including 2,150*l.* not bearing interest. (c) Including 60*l* from Statute Labour Funds.
(g) Including assessments and Ploughgates Fund.

EXPENDITURE.

9. Manual Labour.	10. Carriage of Materials.	11. Materials for Surface Repairs.	12. Land purchased.	13. Damage done in obtaining Materials.	14. Tradesmen's Bills.	15. Salaries of Treasurer.	16. Salaries of Clerk.	17. Salaries of Surveyor.	18. Law Charges.
£ s. d.	£ s. d.	£ s. d.	£ s. d.	£ s. d.	£ s. d.	£ s. d.	£ s. d.	£ s. d.	£ s. d.
(a) 893 12 8	- - -	- - -	- - -	- - -	- - -	- - -	36 0 0	50 0 0	- - -
147 13 7	5 8 2	- - -	- - -	- - -	3 16 10	7 10 0	7 10 0	- - -	- - -
85 9 7	4 18 0	46 11 0	- - -	- - -	18 19 2	10 0 0	5 0 0	13 0 0	- - -
136 13 6	15 18 6	171 9 11	- - -	- - -	12 1 2	10 0 0	- - -	44 0 0	- - -
60 4 7	11 8 6	70 16 8	- - -	- - -	23 18 6	- - -	13 0 0	10 0 0	- - -
49 1 0	3 6 6	27 18 4	- - -	- - -	18 14 3	- - -	10 0 0	10 0 0	- - -
356 3 9	39 0 6	288 10 10	- - -	1 0 0	41 14 11	25 0 0	10 0 0	64 0 0	- - -
139 3 0	24 3 0	93 16 0	- - -	18 15 0	13 5 4	21 0 0	5 5 0	50 0 0	6 14 6
1,868 1 8	104 3 2	699 2 9	- - -	19 15 0	132 10 2	73 10 0	86 15 0	241 0 0	6 14 6
365 14 4	20 14 1	255 16 6	- - -	- - -	49 4 2	- - -	41 16 9	95 0 0	- - -
386 16 2	10 3 10	264 11 1	- - -	- - -	15 13 10	- - -	36 15 6	120 0 0	- - -
59 1 6	12 1 8	- - -	- - -	- - -	- - -	- - -	3 16 2	5 0 0	7 2 10
56 3 1	18 14 4	- - -	- - -	- - -	- - -	- - -	5 6 2	3 0 0	6 12 9
318 0 9	17 6 9	271 3 4	- - -	- - -	20 6 4	- - -	37 8 0	100 0 0	- - -
35 2 0	- - -	- - -	- - -	- - -	2 17 6	10 0 0	- - -	10 0 0	- - -
(a) 1,360 1 7	- - -	- - -	- - -	12 0 6	43 12 0	50 0 0	120 0 0	168 0 0	360 0 0
432 17 1	92 12 4	- - -	- - -	- - -	- - -	- - -	24 18 7	57 0 0	16 0 7
3,013 16 6	171 13 0	791 10 11	- - -	12 0 6	131 13 10	60 0 0	270 1 2	558 0 0	389 16 2
2,792 1 7	998 11 2	- - -	- - -	3 0 0	135 16 9	- - -	111 3 0	345 10 0	26 5 2
1,432 15 10	306 12 6	- - -	711 15 1	- - -	90 15 8	- - -	79 4 7	226 16 0	50 12 6
3,172 16 0	1,084 13 0	- - -	- - -	39 16 5	200 12 3	- - -	114 0 5	400 16 0	7 3 7
2,904 0 1	942 7 0	- - -	- - -	16 2 4	124 9 11	- - -	108 2 0	396 11 0	14 10 4
10,301 13 6	3,332 3 8	- - -	711 15 1	58 18 9	551 14 7	- - -	412 10 0	1,369 13 0	98 11 7
(e) 40 0 0	- - -	- - -	- - -	- - -	- - -	2 2 0	- - -	- - -	- - -
(e) 551 3 1	- - -	- - -	- - -	- - -	- - -	35 0 0	41 0 0	100 0 0	7 0 2
(e) 44 14 2	- - -	- - -	- - -	- - -	- - -	2 2 0	- - -	- - -	- - -
- - -	- - -	- - -	- - -	- - -	0 15 3	10 10 0	10 10 0	- - -	- - -
(e) 114 18 11	- - -	- - -	- - -	- - -	- - -	10 0 0	- - -	- - -	- - -
88 13 8	2 18 6	4 6 0	- - -	- - -	0 17 4	5 5 0	3 3 0	2 2 0	- - -
839 9 10	2 18 6	4 6 0	- - -	- - -	1 12 7	64 19 0	54 13 0	102 2 0	7 0 2
767 18 5	- - -	672 0 1	- - -	45 12 0	31 16 6	44 9 8	36 3 9	97 17 3	- - -
656 4 1	165 10 8	- - -	- - -	11 10 0	50 13 11	35 0 0	15 0 0	95 0 0	- - -
1,502 4 9	602 1 7	- - -	- - -	22 14 4	60 6 6	45 5 0	33 7 2	200 0 0	- - -
160 13 0	75 1 2	- - -	- - -	- - -	52 0 6	10 0 0	15 0 0	20 0 0	- - -
211 1 2	37 16 8	136 18 4	- - -	1 11 6	4 19 1	10 0 0	5 0 0	45 0 0	- - -
- - -	- - -	- - -	- - -	- - -	82 1 5	2 10 0	17 10 0	3 8 7	- - -
2,132 18 5	744 3 1	- - -	- - -	34 6 8	58 6 8	26 13 4	39 6 5	256 13 4	- - -
5,430 19 10	1,624 13 2	808 18 5	- - -	115 14 6	340 4 7	173 18 0	161 7 4	717 19 2	- - -

(Continued on page 16.)

(d) From consolidated trust. (e) Contract work. (f) Including railway debenture.
(h) Including 880*l.* from railway, and 436*l.* 4*s.* 7*d.* from Statute Labour Funds.

NAMES OF TRUSTS.	EXPENDITURE—*continued.* 19. Interest of Debt.	20. Annuities.	21. Improvements.	22. Watering Roads.	23. Debts paid off.	24. Incidental Expenses.	25. Total Expenditure.
COUNTY OF DUMBARTON.	£ s. d.	£ s. d.	£ s. d.	£ s. d.	£ s. d.	£ s. d.	£ s. d.
Cumbernauld	741 1 6	- - -	- - -	- - -	- - -	38 16 8	1,759 10 10
Gareloch	52 4 1	- - -	147 1 10	- - -	- - -	14 17 1	386 1 7
Helensburgh	23 2 5	- - -	- - -	- - -	- - -	11 8 8	218 8 10
Kilmaronock	158 7 2	- - -	82 19 5	- - -	- - -	44 19 0	676 8 8
Kirkintilloch and Cumbernauld	115 0 0	- - -	- - -	- - -	- - -	27 11 4	331 19 7
Lawmuir	- - -	- - -	- - -	- - -	- - -	5 12 11	124 13 0
Luss	64 19 3	- - -	40 5 8	- - -	- - -	30 12 4	961 7 3
Yoker	- - -	- - -	- - -	- - -	- - -	113 3 5	485 5 3
£	1,154 14 5	- - -	270 6 11	- - -	- - -	287 1 5	4,943 15 0
COUNTY OF DUMFRIES.							
Dumfries :—							
1st District	- - -	- - -	- - -	- - -	- - -	24 14 1	852 19 11
2d District	- - -	- - -	- - -	- - -	- - -	13 1 3	847 1 8
3d District :—							
Billmansknow and Clayyett	0 13 8	- - -	- - -	- - -	- - -	15 8 2	103 4 0
Langholm to Lockerbie	0 16 10	- - -	- - -	- - -	- - -	36 15 1	127 8 3
4th District	- - -	- - -	270 19 6	- - -	- - -	35 10 6	1,070 15 2
Evan Water District	- - -	- - -	- - -	- - -	- - -	5 15 2	63 14 8
Glasgow and Carlisle	609 11 8	- - -	- - -	- - -	- - -	91 1 11	2,814 7 8
Scotsdyke and Haremoss (Western District)	26 6 4	- - -	16 19 2	- - -	- - -	33 6 11	700 1 0
£	637 8 6	- - -	287 18 8	- - -	- - -	255 13 1	6,579 12 4
COUNTY OF EDINBURGH.							
Calder and Slateford and Corstorphine District	141 14 1	- - -	337 5 7	- - -	1,000 0 0	76 5 5	5,967 12 9
Cramond District	- - -	- - -	690 2 8	- - -	- - -	50 8 8	3,639 3 6
Dalkeith and Post Road, United	174 2 7	- - -	800 19 1	- - -	- - -	96 1 9	6,091 1 1
Laswade and Wrightshouses, United	74 2 9	- - -	475 12 11	- - -	2,000 0 0	40 0 1	7,095 18 5
£	389 19 5	- - -	2,304 0 3	- - -	3,000 0 0	262 15 11	22,793 15 9
COUNTY OF ELGIN.							
Boat of Bridge	- - -	- - -	- - -	- - -	- - -	- - -	42 2 0
Consolidated	56 8 7	- - -	- - -	- - -	- - -	(*m*) 50 3 6	840 15 4
Dava	21 11 3	- - -	- - -	- - -	- - -	2 8 9	70 16 2
Findhorn Bridge	105 16 11	- - -	5 17 2	- - -	65 18 6	6 13 3	206 1 1
Rothes	112 7 5	- - -	- - -	- - -	10 0 0	5 14 2	253 0 6
Spey Bridge	29 6 1	- - -	- - -	- - -	124 3 9	0 9 9	261 5 1
*** Highland Roads and Bridges (see Inverness).							
£	325 10 3	- - -	5 17 2	- - -	200 2 3	65 9 5	1,674 0 2
COUNTY OF FIFE.							
Cupar District	(*o*) 154 1 8	- - -	- - -	- - -	1,600 0 0	71 14 3	3,521 13 7
Dunfermline District	- - -	- - -	- - -	- - -	- - -	38 19 9	1,067 18 5
Kirkcaldy District	- - -	- - -	75 5 3	9 12 6	- - -	39 0 11	2,589 18 0
Leven Bridge and Road	187 0 8	- - -	- - -	- - -	500 0 0	8 5 3	1,028 0 7
Outh and Nivingstone	21 9 3	- - -	- - -	- - -	- - -	16 3 7	489 19 7
Ploughgates and Bridges	- - -	- - -	- - -	- - -	- - -	5 0 0	110 10 0
St. Andrew's District	187 7 4	- - -	67 0 7	- - -	1,000 0 0	52 2 7	4,598 18 5
£	549 18 11	- - -	142 5 10	9 12 6	3,100 0 0	231 6 4	13,406 18 7

(Continued from page 15.)

(*a*) Including 2,150*l.* not bearing interest. (*b*) Due to Yoker Trust. (*c*) Due to Yoker Road.
(*g*) Loans to other trusts. (*h*) Including 2,310*l.* postponed debt on which interest is not paid. (*i*) Increased amounts.
(*n*) Interest paid on 500*l.* only. (*o*) Reduced by interest allowed by Bank. (*p*) Including railway debenture.

DEBTS.						ARREARS OF INCOME.				
26. Bonded or Mortgage Debts.	27. Rate of Interest per cent.	28. Floating Debts.	29. Unpaid Interest.	30. Balance due to Treasurers on this Account.	31. Total Debits.	32. Arrears of Tolls for current Year.	33. Arrears of other Receipts for current Year.	34. Arrears of former Years.	35. Balance in Treasurers' Hands on this Account.	36. Total Assets.
£ s. d.		£ s. d.	£ s. d.	£ s. d.	£ s. d.	£ s. d.	£ s. d.	£ s. d.	£ s. d.	£ s. d.
(a)31,748 3 8	4½ & 5	- -	5,203 18 1	304 18 2	37,256 19 11	—	—	—	—	—
(b)1,200 0 0	2½	- -	- - -	201 16 6	1,401 16 6	- - -	- - -	64 12 6	- - -	64 12 6
(c) 500 0 0	(d)	- -	- - -	187 8 11	687 8 11	—	—	—	—	—
13,112 15 3	5	- -	(e) - -	- - -	13,112 15 3	214 0 4	- -	- -	90 14 4	304 14 8
10,000 0 0	4½ & 5	1,596 3 2	6,657 15 3	- - -	18,253 18 5	- -	- -	- -	76 8 6	76 8 6
- - -	- -	- - -	- - -	- - -	- - -	6 0 0	- -	- -	278 0 7	284 0 7
(f)2,500 0 0	2½	- -	- - -	- - -	2,500 0 0	3 0 0	- -	- -	403 14 1	406 14 1
- - -	- -	- -	- - -	- - -	- - -	83 13 4	- -	(g)4,200 0 0	2,023 18 1	6,307 11 5
59,060 18 11	- -	1,596 3 2	11,861 13 4	694 3 7	73,212 19 0	306 13 8	- -	4,264 12 6	2,872 15 7	7,444 1 9
- - -	- -	- - -	- - -	- - -	- - -	- - -	- - -	- - -	2,380 10 6	2,380 10 6
(h,i)2,867 19 2	5	- -	(i) 313 2 3	- - -	3,181 1 5	- -	- -	- -	88 0 9	88 0 9
128 6 8	none	- -	- - -	15 19 5	144 6 1	—	—	—	—	—
- - -	- -	- -	- - -	- - -	- - -	- -	- -	- -	205 6 4	205 6 4
- - -	- -	- -	- - -	- - -	- - -	- -	- -	- -	393 15 3	393 15 3
5,300 0 0	(k)	- -	(k) - -	- - -	5,300 0 0	- -	- -	- -	1,256 3 7	1,256 3 7
31,024 13 5	5	- -	11,871 18 1	- - -	42,896 11 6	- -	- -	- -	2,457 19 3	2,457 19 3
- - -	- -	- - -	- - -	666 4 11	666 4 11	—	—	—	—	—
39,320 19 3	- -	- -	12,185 0 4	682 4 4	52,188 3 11	- -	- -	- -	6,781 15 8	6,781 15 8
1,812 10 0	4	- -	- - -	167 19 9	1,980 9 9	—	—	—	—	—
- - -	- -	- -	- - -	- - -	- - -	- -	- -	- -	296 7 7	296 7 7
3,500 0 0	3½	- -	- - -	857 14 9	4,357 14 9	—	—	—	—	—
- - -	- -	- -	- - -	888 13 9	888 13 9	—	—	—	—	—
5,312 10 0	- -	- -	- - -	1,914 8 3	7,226 18 3	- -	- -	- -	296 7 7	296 7 7
1,050 0 0	4½	- -	(l) - -	- - -	1,050 0 0	—	—	—	—	—
1,300 0 0	4½	- -	- - -	95 6 7	1,395 6 7	—	—	—	—	—
m)1,650 0 0	4½	- -	- - -	- - -	1,650 0 0	- -	- -	- -	29 3 10	29 3 10
2,079 0 0	5	3 2 0	3 13 6	- - -	2,085 15 6	- -	- -	- -	119 14 10	119 14 10
2,540 0 0	4 & 5	- -	- - -	- - -	2,540 0 0	- -	- -	- -	18 2 7	18 2 7
461 18 0	5	- -	- - -	- - -	461 18 0	—	—	—	—	—
9,080 18 0	- -	3 2 0	3 13 6	95 6 7	9,183 0 1	- -	- -	- -	167 1 3	167 1 3
5,030 0 0	4½	- -	- - -	- - -	5,030 0 0	- -	- -	- -	(p)5,156 3 7	5,156 3 7
- - -	- -	- -	- - -	- - -	- - -	31 0 0	- -	68 11 3	279 9 3	372 0 6
- - -	- -	- -	- - -	- - -	- - -	- -	- -	- -	1,162 2 11	1,162 2 11
3,866 0 0	4	- -	- - -	4 9 2	3,870 9 2	—	—	—	—	—
)10,400 0 0	4	- -	(o) - -	58 14 6	10,458 14 6	—	—	—	—	—
- - -	- -	- -	- - -	- - -	- - -	- -	- -	- -	540 2 11	540 2 11
3,900 0 0	4	- -	- - -	- - -	3,900 0 0	- -	- -	127 6 5	77 2 1	204 8 6
23,196 0 0	- -	- -	- - -	63 3 8	23,259 3 8	31 0 0	- -	195 17 8	7,208 0 9	7,434 18 5

(d) At Bank rates. (e) Interest due on 9,922*l.* 10*s* 8*d.* from September 1848. (f) Due to Yoker Road trustees.
(k) No interest has been paid. (l) Due from July 1858. (m) Including 17*l.* 2*s.* to Boat of Bridge Trust.
(q) No interest has been paid upon 10,000*l.* subscriptions.

NAMES OF TRUSTS.	2. Balance in Treasurers' Hands on last Account.	3. Balance due to the Treasurers on last Account.	INCOME. 4. Revenue received from Tolls.	5. Revenue from Fines.	6. Revenue from Incidental Receipts.	7. Amount of Money borrowed on the Security of the Tolls.	8. Total Income.
COUNTY OF FORFAR.	£ s. d.	£ s. d.	£ s. d.	£ s. d.	£ s. d.	£ s. d.	£ s. d.
Arbroath, Brechin, and Forfar	439 0 1	- - -	708 15 0	- - -	19 19 2	- - -	728 14 2
Broughty Ferry to Baldovie, &c.	- - -	26 10 2	336 0 0	- - -	- - -	- - -	336 0 0
Cairnconan	35 17 7	- - -	86 15 0	- - -	1 11 0	- - -	88 6 0
Dundee and Coupar Angus, and Branch	879 15 6	- - -	1,766 16 6	- - -	88 18 11	- - -	1,855 15 5
Dundee and Invergowrie	- - -	101 9 1	540 16 5	- - -	25 0 4	- - -	565 16 9
Dundee and Strathmartine	- - -	68 11 10	215 0 0	- - -	- - -	- - -	215 0 0
Dundee to Forfar	8 4 2	- - -	743 5 3	- - -	- - -	- - -	743 5 3
Dundee to Pitkerro	- - -	2 14 10	354 16 0	- - -	- - -	- - -	354 16 0
Forfar to Kirriemuir	188 9 6	- - -	136 4 0	- - -	2 8 7	- - -	138 12 7
Forfarshire, Central	55 14 4	- - -	186 0 0	- - -	0 3 6	- - -	186 3 6
Ditto, Eastern	249 8 0	- - -	858 6 5	- - -	2 8 8	- - -	860 15 1
Ditto, Northern	470 2 11	- - -	547 0 0	- - -	8 3 2	- - -	555 3 2
Lumleyden and Petterden	154 11 5	- - -	190 4 6	- - -	7 8 6	- - -	197 13 0
Montrose and Brechin	558 3 4	- - -	237 0 0	- - -	43 3 6	- - -	280 3 6
Montrose Bridge	208 9 6	- - -	876 0 0	- - -	6 19 1	- - -	882 19 1
Montrose and Forfar	- - -	4,379 19 6	135 14 6	- - -	- - -	- - -	135 14 6
Strathmore	479 16 7	- - -	931 11 8	- - -	10 19 11	- - -	942 11 7
£	3,727 12 11	4,579 5 5	8,850 5 3	- - -	217 4 4	- - -	9,067 9 7
COUNTY OF HADDINGTON.							
Great Post Road	- - -	8 4 10	1,847 3 4	- - -	0 2 0	- - -	1,847 5 4
Kilpallet District	49 7 10	- - -	491 6 8	- - -	(c) 132 0 0	- - -	623 6 8
North District	- - -	524 13 10	821 7 0	- - -	134 0 0	- - -	955 7 0
Ormiston District	- - -	89 11 4	224 0 0	- - -	5 0 0	- - -	229 0 0
South District	207 13 2	- - -	810 0 0	- - -	(d) 118 13 4	- - -	928 13 4
£	257 1 0	622 10 0	4,193 17 0	- - -	389 15 4	- - -	4,583 12 4
COUNTY OF INVERNESS.							
Highland Roads and Bridges (extending to Nine other Counties)	1,913 0 4	- - -	2,666 5 9	- - -	(e) 10,125 16 6	- - -	12,792 2 3
Inverness Bridge	- - -	47 0 9	- - -	- - -	(g) 937 10 7	- - -	937 10 7
£	1,913 0 4	47 0 9	2,666 5 9	- - -	11,063 7 1	- - -	13,729 12 10
COUNTY OF KINCARDINE.							
Fetteresso and Maryculter	54 3 1	- - -	51 0 0	- - -	1 8 1	- - -	52 8 1
Kincardineshire, Consolidated	(h) 4,987 8 8	- - -	622 5 0	- - -	259 17 9	- - -	882 2 9
Marykirk Bridge	263 4 0	- - -	282 0 0	- - -	(i) 906 11 7	- - -	1,188 11 7
Slug	203 0 11	- - -	258 0 0	- - -	5 11 0	- - -	263 11 0
South Deeside	229 13 9	- - -	284 0 0	- - -	6 5 1	- - -	290 5 1
Wellington Suspension Bridge	3 11 6	- - -	416 14 0	- - -	2 11 10	- - -	419 5 10
£	5,741 1 11	- - -	1,913 19 0	- - -	1,182 5 4	- - -	3,096 4 4
COUNTY OF KINROSS.							
Cleish (k)	- - -	22 15 5	79 3 0	- - -	- - -	- - -	79 3 0
Great North Road	2,557 12 6	- - -	1,838 13 4	- - -	(l) 586 17 4	- - -	2,425 10 8
Milnathort (k)	251 5 2	- - -	89 12 3	- - -	- - -	- - -	89 12 3
Portmoak	- - -	33 10 4	130 0 0	- - -	(m) 42 1 0	- - -	172 1 0
£	2,808 17 8	56 5 9	2,137 8 7	- - -	628 18 4	- - -	2,766 6 11
COUNTY OF KIRKCUDBRIGHT.							
Kirkcudbright (Fourteen Districts)	478 2 8	- - -	3,043 9 6	- - -	89 9 4	- - -	3,132 18 10

(a) Including carriage. (b) Including materials, &c. (c) From Statute Labour.
(f) Including materials, &c. (g) County assessments.
(k) No return for the year ending Whitsunday 1861 can be obtained. The return for the year 1859 is inserted.

EXPENDITURE.

9. Manual Labour.	10. Carriage of Materials.	11. Materials for Surface Repairs.	12. Land purchased.	13. Damage done in obtaining Materials.	14. Tradesmen's Bills.	15. Salaries of Treasurer.	16. Salaries of Clerk.	17. Salaries of Surveyor.	18. Law Charges.
£ s. d.	£ s. d.	£ s. d.	£ s. d.	£ s. d.	£ s. d.	£ s. d.	£ s. d.	£ s. d.	£ s. d.
187 7 6	43 7 8	- - -	- - -	11 9 8	11 13 3	- - -	21 10 0	50 0 0	- - -
153 12 4	55 3 4	- - -	- - -	- - -	12 11 4	- - -	10 7 0	15 0 0	3 17 8
31 19 8	11 15 6	- - -	- - -	- - -	0 15 6	- - -	5 5 0	5 0 0	- - -
507 3 11	120 8 3	- - -	- - -	9 3 6	27 10 1	25 0 0	29 10 6	105 0 0	- - -
109 1 5	99 3 9	67 17 2	- - -	- - -	7 17 11	- - -	17 15 0	20 0 0	- - -
61 18 11	31 2 6	42 2 11	- - -	2 12 6	16 18 10	- - -	5 14 0	10 0 0	- - -
376 16 4	133 0 5	- - -	- - -	14 3 6	15 13 3	- - -	35 4 1	95 0 0	- - -
212 9 4	45 0 4	- - -	- - -	2 0 0	9 5 2	- - -	10 10 0	15 0 0	- - -
15 7 4	- - -	28 10 8	- - -	- - -	- - -	- - -	10 0 0	- - -	- - -
58 10 0	- - -	37 1 4	- - -	- - -	4 5 2	- - -	10 6 0	10 0 0	- - -
226 13 0	92 6 11	173 6 2	- - -	9 0 0	24 17 5	- - -	36 10 0	80 0 0	- - -
219 3 9	- - -	(a) 54 11 3	- - -	- - -	5 14 7	- - -	22 0 0	- - -	- - -
(b) 146 10 1	- - -	- - -	- - -	- - -	- - -	15 0 0	- - -	15 0 0	- - -
133 7 10	24 8 9	- - -	- - -	- - -	11 7 6	- - -	21 7 0	10 0 0	- - -
41 7 1	- - -	- - -	- - -	- - -	86 14 8	15 0 0	15 0 0	- - -	- - -
70 16 10	- - -	(a) 58 1 2	- - -	- - -	0 13 0	- - -	15 0 0	- - -	- - -
(b) 450 8 0	- - -	- - -	- - -	- - -	- - -	40 0 0	- - -	80 0 0	- - -
3,002 13 4	655 17 5	461 10 8	- - -	48 9 2	235 17 8	95 0 0	265 18 7	510 0 0	3 17 8
894 9 0	270 16 0	38 2 2	- - -	- - -	32 1 8	- - -	86 0 0	97 10 0	- - -
335 7 11	130 7 5	- - -	- - -	- - -	15 0 11	- - -	16 0 0	30 0 0	- - -
559 3 5	136 16 8	- - -	- - -	10 0 0	28 1 2	- - -	35 0 0	75 0 0	- - -
97 14 10	25 18 0	- - -	- - -	- - -	4 3 7	- - -	8 0 0	8 0 0	- - -
503 15 9	138 16 6	20 7 9	- - -	- - -	- - -	- - -	15 0 0	40 0 0	- - -
2,390 10 11	702 14 7	58 9 11	- - -	10 0 0	79 7 4	- - -	160 0 0	250 10 0	- - -
(f) 10,450 4 4	- - -	- - -	- - -	- - -	- - -	- - -	185 0 4	1,091 3 10	249 13 1
- - -	- - -	- - -	- - -	- - -	2 0 0	- - -	- - -	- - -	- - -
10,450 4 4	- - -	- - -	- - -	- - -	2 0 0	- - -	185 0 4	1,091 3 10	249 13 1
(b) 28 5 4	- - -	- - -	- - -	- - -	- - -	3 0 0	2 0 0	2 2 0	6 6 0
(a) 493 16 3	- - -	- - -	- - -	- - -	- - -	- - -	50 0 0	56 2 6	- - -
2 1 5	- - -	- - -	- - -	- - -	- - -	- - -	10 10 0	- - -	94 11 6
(b) 133 18 6	- - -	- - -	- - -	- - -	22 16 4	10 0 0	5 0 0	10 10 0	- - -
(a) 111 14 7	- - -	- - -	- - -	- - -	- - -	- - -	10 0 0	10 0 0	- - -
(b) 71 11 4	- - -	- - -	7 15 10	- - -	- - -	6 16 6	5 5 0	5 5 0	0 15 0
841 7 5	- - -	- - -	7 15 10	- - -	22 16 4	19 16 6	82 15 0	83 19 6	101 12 6
27 3 4	9 15 8	16 0 4	- - -	- - -	2 13 7	- - -	5 5 1	5 0 0	- - -
280 2 7	127 12 3	296 16 7	- - -	- - -	41 18 9	75 0 0	25 0 0	150 0 0	125 15 2
20 7 6	5 3 1	17 1 9	- - -	- - -	2 4 0	- - -	5 0 0	5 0 0	- - -
65 17 11	19 2 1	49 15 0	- - -	- - -	4 4 10	8 8 0	4 4 0	10 0 0	- - -
393 11 4	161 13 1	379 13 8	- - -	- - -	51 1 2	83 8 0	39 9 1	170 0 0	125 15 2
1,168 12 1	80 16 0	1,082 18 2	- - -	4 8 0	172 6 6	60 0 0	50 0 0	200 0 0	183 17 11

(Continued on page 20.)

(d) Including 115*l.* 13*s.* 5*d.* consignment for improvements.
(e) Including 4,960*l.* 18*s.* 1*d.* assessments and 5,000*l.* government grant.
(h) Including 865*l.* 7*s.* 8*d.* invested in Slug road bonds.
(i) Including 897*l.* 18*s.* 3*d.* compensation from railway.
(l) Including 311*l.* 19*s.* 5*d.* interest from railway company.
(m) Including 41*l.* from other roads.

NAMES OF TRUSTS.	EXPENDITURE—*continued.*					
	19. Interest of Debt.	20. Annuities.	21. Improvements.	22. Watering Roads.	23. Debts paid off.	24. Incidental Expenses.	25. Total Expenditure.
COUNTY OF FORFAR.	£ s. d.	£ s. d.	£ s. d.	£ s. d.	£ s. d.	£ s. d.	£ s. d.
Arbroath, Brechin, and Forfar	205 10 9	- - -	6 14 4	- - -	200 0 0	29 1 4	766 14 6
Broughty Ferry to Baldovie, &c.	7 15 3	- - -	- - -	- - -	51 18 1	4 9 4	314 14 4
Cairnconan	- - -	- - -	- - -	- - -	- - -	11 1 10	65 17 6
Dundee and Coupar Angus, and Branch	833 5 2	- - -	23 10 9	- - -	- - -	58 16 10	1,739 9 0
Dundee and Invergowrie	48 7 3	- - -	- - -	- - -	- - -	25 15 0	395 17 6
Dundee and Strathmartine	2 11 0	- - -	- - -	- - -	- - -	11 4 6	184 5 2
Dundee to Forfar	22 17 9	- - -	39 1 4	4 10 7	2 14 9	15 13 8	754 15 8
Dundee to Pitkerro	5 3 4	- - -	33 5 0	- - -	5 19 10	8 11 1	347 4 1
Forfar to Kirriemuir	61 1 9	- - -	- - -	- - -	150 0 0	11 5 4	276 5 1
Forfarshire, Central	50 0 0	- - -	- - -	- - -	- - -	8 14 1	178 16 7
Ditto, Eastern	160 0 0	- - -	- - -	- - -	- - -	54 7 9	857 1 3
Ditto, Northern	77 6 4	- - -	- - -	- - -	- - -	24 13 5	403 9 4
Lumleyden and Petterden	- - -	- - -	- - -	- - -	- - -	11 8 0	187 18 1
Montrose and Brechin	- - -	- - -	- - -	- - -	- - -	7 5 0	207 16 1
Montrose Bridge	641 4 8	- - -	- - -	- - -	- - -	50 17 11	850 4 4
Montrose and Forfar	- - -	- - -	- - -	- - -	- - -	4 15 0	149 6 0
Strathmore	80 6 10	- - -	- - -	- - -	- - -	36 2 4	686 17 2
£	2,195 10 1	- - -	102 11 5	4 10 7	410 12 8	374 2 5	8,366 11 8
COUNTY OF HADDINGTON.							
Great Post Road	145 14 8	- - -	- - -	- - -	- - -	42 4 8	1,606 18 2
Kilpallet District	90 10 8	- - -	- - -	- - -	- - -	9 10 2	626 17 1
North District	18 11 1	- - -	105 8 11	- - -	- - -	9 15 7	977 16 10
Ormiston District	17 16 10	- - -	- - -	- - -	- - -	3 1 2	164 14 5
South District	100 12 3	- - -	248 17 7	- - -	50 0 0	24 11 4	1,142 1 2
£	373 5 6	- - -	354 6 6	- - -	50 0 0	89 2 11	4,518 7 8
COUNTY OF INVERNESS.							
Highland Roads and Bridges (extending to Nine other Counties)	- - -	(*h*) 250 0 0	134 3 7	- - -	- - -	499 4 9	12,859 9 11
Inverness Bridge	- - -	890 10 0	- - -	- - -	- - -	2 8 1	894 18 1
£	- - -	1,140 10 0	134 3 7	- - -	- - -	501 12 10	13,754 8 0
COUNTY OF KINCARDINE.							
Fetteresso and Maryculter	- - -	- - -	- - -	- - -	- - -	0 19 4	42 12 8
Kincardineshire, Consolidated	- - -	- - -	- - -	- - -	- - -	23 14 1	623 12 10
Marykirk Bridge	937 10 0	- - -	- - -	- - -	- - -	18 0 2	1,062 13 1
Slug	100 0 0	- - -	- - -	- - -	- - -	10 14 2	292 19 0
South Deeside	157 10 0	- - -	- - -	- - -	- - -	11 13 11	300 18 6
Wellington Suspension Bridge	147 4 6	- - -	- - -	- - -	- - -	13 7 3	258 0 5
£	1,342 4 6	- - -	- - -	- - -	- - -	78 8 11	2,580 16 6
COUNTY OF KINROSS.							
Cleish (*m*)	- - -	- - -	- - -	- - -	- - -	0 1 2	65 19 2
Great North Road	1,095 4 0	- - -	- - -	- - -	269 9 0	61 11 11	2,548 10 3
Milnathort (*m*)	- - -	- - -	- - -	- - -	- - -	1 13 9	56 10 1
Portmoak	- - -	- - -	- - -	- - -	- - -	3 13 4	165 5 2
£	1,095 4 0	- - -	- - -	- - -	269 9 0	67 0 2	2,836 4 8
COUNTY OF KIRKCUDBRIGHT.							
Kirkcudbright (Fourteen Districts)	118 0 3	- - -	200 0 0	- - -	- - -	93 11 3	3,414 10 2

(Continued from page 19.)

(*a*) Including 1,000*l.* at 5 per cent. (*b*) Including 364*l.* 1*s.* interest added. (*c*) No interest has been paid on 900*l.* postponed debt.
(*g*) Interest paid on 1,750*l.* only. (*h*) To Superannuation Fund account, making a balance, with interest, of 9,190*l.* 10*s.* 11*d.*
(*m*) No return for the year ending Whitsunday 1861 can be obtained. The return for 1859 is inserted. (*n*) Including 14,000*l.* postponed debt.

DEBTS.						ARREARS OF INCOME.				
26. Bonded or Mortgage Debts.	27. Rate of Interest per Cent.	28. Floating Debts.	29. Unpaid Interest.	30. Balance due to Treasurers on this Account.	31. Total Debits.	32. Arrears of Tolls for current Year.	33. Arrears of other Receipts for current Year.	34. Arrears of former Years.	35. Balance in Treasurers' Hands on this Account.	36. Total Assets.
£ s. d.		£ s. d.	£ s. d.	£ s. d.	£ s. d.	£ s. d.	£ s. d.	£ s. d.	£ s. d.	£ s. d.
(a)4,450 0 0	4	- -	- - -	- - -	4,450 0 0	- -	- -	- -	400 19 9	400 19 9
1,395 16 10	5	- -	3,085 8 0	5 4 6	4,486 9 4	85 0 0	- -	- -	- - -	85 0 0
863 19 7	5	- -	677 12 3	- - -	1,541 11 10	- -	- -	- -	58 6 1	58 6 1
23,807 18 1	3½	- -	- - -	- - -	23,807 18 1	- -	- -	- -	996 1 11	996 1 11
1,000 0 0	5	- -	- - -	- - -	1,000 0 0	- -	- -	- -	68 10 2	68 10 2
- - -	- -	- -	- - -	37 17 0	37 17 0	- -	- -	55 0 0	- - -	55 0 0
166 0 3	6	- -	- - -	3 6 3	169 6 6	21 5 0	- -	- -	- - -	21 5 0
50 5 5	6	- -	- - -	- - -	50 5 5	- -	- -	- -	4 17 1	4 17 1
1,500 0 0	4	- -	- - -	- - -	1,500 0 0	1 0 0	- -	- -	50 17 0	51 17 0
(b)12,048 14 11	4	- -	(c) - -	- - -	12,048 14 11	- -	- -	- -	63 1 3	63 1 3
6,000 0 0	4	- -	720 0 0	- - -	6,720 0 0	- -	- -	- -	253 1 10	253 1 10
2,000 0 0	4	- -	- - -	- - -	2,000 0 0	- -	- -	- -	621 16 9	621 16 9
3,838 3 7	4	- -	689 0 0	- - -	4,527 3 7	- -	- -	- -	164 6 4	164 6 4
- - -	- -	- -	- - -	- - -	- - -	44 0 0	- -	- -	630 10 9	674 10 9
17,575 0 0	3½	- -	1,815 18 2	- - -	19,390 18 2	- -	- -	- -	241 4 3	241 4 3
7,094 12 4	—	- -	- - -	4,393 11 0	11,488 3 4	—	—	—	—	—
2,000 0 0	4	- -	- - -	- - -	2,000 0 0	195 10 8	- -	45 0 0	735 11 0	976 1 8
83,790 11 0	- -	- -	6,987 18 5	4,439 18 9	95,218 8 2	346 15 8	- -	100 0 0	4,289 4 2	4,735 19 10
(l)6,300 0 0	4	- -	(d) - -	- - -	6,300 0 0	80 10 0	- -	- -	232 2 4	312 12 4
(e)3,170 12 3	4	- -	(e) - -	- - -	3,170 12 3	16 13 4	- -	- -	45 17 5	62 10 9
- - -	- -	- -	- - -	547 3 8	547 3 8	56 10 0	10 0 0	- -	- - -	66 10 0
(f)484 17 8	4½	- -	(f) - -	25 5 9	510 3 5	- -	—	—	—	—
(g)2,457 0 0	4	- -	- - -	5 14 8	2,462 14 8	- -	—	—	—	—
12,412 9 11	- -	- -	- - -	578 4 1	12,990 14 0	153 13 4	10 0 0	- -	277 19 9	441 13 1
- - -	- -	- -	- - -	- - -	- - -	- -	- -	- -	1,845 12 8	1,845 12 8
13,700 0 0	(i)	- -	- - -	4 8 3	13,704 8 3	—	—	—	—	—
13,700 0 0	- -	- -	- - -	4 8 3	13,704 8 3	- -	- -	- -	1,845 12 8	1,845 12 8
921 11 3	5	- -	302 9 7	- - -	1,224 0 10	14 0 0	- -	51 2 1	63 18 6	129 0 7
- - -	- -	- -	- - -	- - -	- - -	37 5 0	- -	- -	(k)5,245 18 7	5,283 3 7
6,250 0 0	5	- -	187 10 0	- - -	6,437 10 0	- -	- -	- -	389 2 6	389 2 6
2,602 10 0	5	- -	6,574 10 0	- - -	9,177 0 0	47 0 0	- -	50 18 6	173 12 11	271 11 5
1,550 0 0	3½ & 4	- -	6,322 7 0	- - -	17,872 7 0	2 0 0	- -	- -	219 0 4	221 0 4
9,815 0 0	(l)	- -	- - -	- - -	9,815 0 0	- -	- -	- -	164 16 11	164 16 11
41,139 1 3	- -	- -	13,386 16 7	- - -	44,525 17 10	100 5 0	- -	102 0 7	6,256 9 9	6,458 15 4
- - -	- -	- -	- - -	9 11 7	9 11 7	—	—	—	—	—
33,862 11 3	4 & 4½	932 10 0	(o) 4,232 11 1	- - -	39,027 12 4	333 18 4	91 1 7	- -	2,434 12 11	2,859 12 10
8,290 8 3	5	- -	(p) - -	- - -	8,290 8 3	- -	- -	- -	284 7 4	284 7 4
- - -	- -	- -	- - -	26 14 6	26 14 6	—	—	—	—	—
42,152 19 6	- -	932 10 0	4,232 11 1	36 6 1	47,354 6 8	333 18 4	91 1 7	- -	2,719 0 3	3,144 0 2
1,650 0 0	5 to 3	- -	- - -	- - -	1,650 0 0	176 19 7	- -	- -	196 11 4	373 10 11

(d) Interest paid on 3,800*l.* only. (e) Interest paid on 2,300*l.* only. (f) Interest paid on 300*l.* only.
(i) To be repaid by annuity of 6½ per cent. for 22 years. (k) Including 865*l.* 7*s.* 8*d.* invested in Slug Road bonds. (l) Variable.
(o) Including 3,813*l.* 6*s.* 3*d.* on postponed debt. (p) Not stated. (q) Exclusive of loans from one district to another.

1. NAMES OF TRUSTS.	2. Balance in Treasurers' Hands on last Account.	3. Balance due to the Treasurers on last Account.	INCOME. 4. Revenue received from Tolls.	5. Revenue from Fines.	6. Revenue from Incidental Receipts.	7. Amount of Money borrowed on the Security of the Tolls.	8. Total Income.
COUNTY OF LANARK.	£ s. d.	£ s. d.	£ s. d.	£ s. d.	£ s. d.	£ s. d.	£ s. d.
Bathgate and Airdrie	41 1 1	- - -	4,031 18 9	- - -	26 5 2	- - -	4,058 3 11
Biggar and Leadhills	81 5 7	- - -	473 13 8	- - -	2 19 5	- - -	476 13 1
Cambuslang and Muirkirk	28,755 7 11	- - -	7,805 10 0	- - -	717 16 10	- - -	8,523 6 10
Carluke	- - -	63 17 10	773 0 4	- - -	- - -	- - -	773 0 4
Corsethill	422 9 1	- - -	830 0 0	- - -	11 15 1	- - -	841 15 1
Crossford Bridge	47 15 5	- - -	75 0 0	- - -	10 14 9	- - -	85 14 9
Garion Bridge	294 0 0	- - -	172 0 0	- - -	8 16 10	- - -	180 16 10
Garngad	- - -	572 7 6	310 0 0	- - -	0 1 11	- - -	310 1 11
Garscube	287 18 4	- - -	1,155 0 0	- - -	20 2 8	- - -	1,175 2 8
Glasgow Bridges	2,772 15 2	- - -	8,127 3 8	- - -	- - -	- - -	8,127 3 8
Glasgow, Kirkintilloch, and Baldernock	- - -	1,274 8 4	4,085 0 0	- - -	15 0 0	- - -	4,100 0 0
Glasgow and Shotts	2,949 7 0	- - -	7,893 19 9	- - -	258 3 1	- - -	8,152 2 10
Great Western and St. George's	763 13 7	- - -	1,635 8 4	- - -	- - -	- - -	1,635 8 4
Lanark and Hamilton	- - -	22 8 6	641 1 0	- - -	- - -	- - -	641 1 0
Lanarkshire, East and West	- - -	224 7 6	931 0 0	- - -	644 16 7	- - -	1,575 16 7
Ditto. North and South	4,148 14 1	- - -	2,322 1 6	- - -	47 14 0	- - -	2,369 15 6
Port Dundas and Craighall	- - -	- - -	1,039 13 1	- - -	(f)777 16 7	- - -	1,817 9 8
Renfrew	395 4 1	- - -	1,738 6 8	- - -	10 16 9	- - -	1,749 3 5
Three Mile House	1,617 8 7	- - -	1,165 0 0	- - -	29 7 11	- - -	1,194 7 11
Wilsontown and Biggar	9 6 9	- - -	191 0 0	- - -	1 1 1	- - -	192 1 1
Wilsontown and Lanark	- - -	23 19 5	151 0 0	- - -	0 14 9	- - -	151 14 9
Yoker	4,567 12 0	- - -	3,308 6 8	- - -	172 5 3	- - -	3,480 11 11
£	47,153 18 8	2,181 9 1	48,855 3 5	- - -	2,756 8 8	- - -	51,611 12 1
COUNTY OF LINLITHGOW.							
Cleuch	1,452 12 3	- - -	952 0 4	- - -	43 7 7	- - -	995 7 11
Cramond Bridge, Queensferry, and Linlithgow	- - -	126 18 10	644 8 6	- - -	0 14 9	- - -	645 3 3
Linlithgow	120 0 6	- - -	603 0 0	- - -	2 13 8	- - -	605 13 8
£	1,572 12 9	126 18 10	2,199 8 10	- - -	46 16 0	- - -	2,246 4 10
COUNTY OF NAIRN.							
Nairnshire	- - -	12 7 3	167 0 0	- - -	0 10 9	- - -	167 10 9
*** Highland Roads and Bridges (see Inverness).							
COUNTY OF ORKNEY.							
No Returns.							
COUNTY OF PEEBLES.							
Peebles :—							
First District	20 15 7	- - -	322 3 4	- - -	2 4 1	- - -	324 7 5
Second District	75 1 11	- - -	542 10 8	- - -	1 3 11	650 0 0	1,193 14 7
Third District	403 17 3	- - -	168 6 2	- - -	10 10 8	- - -	178 16 10
Fourth District	16 1 10	- - -	429 0 0	- - -	0 11 4	- - -	429 11 4
Fifth District	59 12 11	- - -	154 0 0	- - -	1 12 1	600 0 0	755 12 1
Sixth District	- - -	12 2 7	16 0 0	- - -	- - -	- - -	16 0 0
Tweed Bridge Pontage	3 14 10	- - -	139 0 0	- - -	- - -	- - -	139 0 0
£	579 4 4	12 2 7	1,771 0 2	- - -	16 2 1	1,250 0 0	3,037 2 3

(a) Contract work. (b) Including materials, &c. (c) Including carriage.

EXPENDITURE.

9. Manual Labour.	10. Carriage of Materials.	11. Materials for Surface Repairs.	12. Land purchased.	13. Damage done in obtaining Materials.	14. Tradesmen's Bills.	15. Salaries of Treasurer.	16. Salaries of Clerk.	17. Salaries of Surveyor.	18. Law Charges.
£ s. d.	£ s. d.	£ s. d.	£ s. d.	£ s. d.	£ s. d.	£ s. d.	£ s. d.	£ s. d.	£ s. d.
930 19 6	313 2 0	- - -	- - -	25 12 0	75 17 6	- - -	105 0 0	150 0 0	33 13 2
(a) 310 8 2	- - -	- - -	- - -	1 13 0	- - -	25 0 0	10 0 0	35 0 0	- - -
)5,668 11 7	- - -	- - -	- - -	- - -	- - -	100 0 0	100 0 0	150 0 0	4 8 4
254 15 5	- - -	(c) 271 3 0	- - -	- - -	- - -	- - -	20 0 0	35 0 0	- - -
313 8 6	- - -	(c) 318 10 10	- - -	- - -	- - -	20 0 0	10 0 0	70 0 0	- - -
- - -	- - -	- - -	- - -	- - -	2 3 11	- - -	5 0 0	- - -	- - -
1 1 6	- - -	1 16 0	- - -	- - -	0 17 2	- - -	6 6 0	- - -	- - -
(b) 135 13 2	- - -	- - -	- - -	11 17 9	- - -	15 10 0	- - -	10 0 0	32 0 8
(b) 591 17 5	- - -	- - -	- - -	- - -	64 2 5	- - -	60 0 0	25 0 0	6 0 0
82 12 0	90 7 6	30 2 5	- - -	- - -	343 12 8	50 0 0	50 0 0	- - -	1 1 0
566 11 6	- - -	790 1 6	- - -	- - -	183 16 6	75 0 0	75 0 0	150 0 0	89 10 9
)5,072 15 10	- - -	- - -	- - -	- - -	133 13 5	143 5 5	120 0 0	150 0 0	120 15 5
167 15 1	- - -	247 13 7	- - -	- - -	16 10 2	30 0 0	- - -	- - -	24 7 10
146 1 7	- - -	(c) 86 18 6	- - -	- - -	66 9 10	10 0 0	10 0 0	25 0 0	7 1 4
354 17 8	- - -	(c)840 15 7	- - -	- - -	18 0 10	25 0 0	- - -	52 5 0	20 0 0
)1,482 19 10	- - -	- - -	- - -	7 0 0	59 1 5	50 0 0	50 0 0	98 0 0	449 13 4
124 7 4	- - -	251 12 5	- - -	- - -	10 11 8	35 0 0	- - -	12 10 0	58 3 7
230 0 0	271 6 3	792 6 3	- - -	- - -	30 14 4	45 0 0	- - -	30 0 0	21 12 0
185, 0 0	153 5 6	612 4 11	- - -	- - -	21 1 0	45 0 0	- - -	30 0 0	28 5 4
57 14 0	- - -	(c) 82 18 0	- - -	- - -	- - -	- - -	7 0 0	10 0 0	- - -
36 12 8	- - -	(c) 26 16 5	- - -	- - -	5 6 4	- - -	(e) 20 0 0	- - -	- - -
619 4 0	192 15 4	709 14 5	- - -	4 5 0	101 5 2	60 0 0	- - -	35 0 0	30 4 6
7,333 6 9	1,020 16 7	5,062 13 10	- - -	50 7 9	1,133 4 4	728 15 5	648 6 0	1,067 15 0	926 17 3
) 574 2 11	- - -	- - -	- - -	- - -	48 12 5	- - -	25 0 0	60 0 0	- - -
137 17 7	8 5 0	169 8 8	- - -	- - -	12 7 5	- - -	20 0 0	- - -	- - -
109 0 10	- - -	201 8 0	- - -	- - -	22 4 1	- - -	15 0 0	32 0 0	- - -
821 1 4	8 5 0	370 16 8	- - -	- - -	83 3 11	- - -	60 0 0	92 0 0	- - -
(b) 76 9 9	- - -	- - -	- - -	- - -	- - -	8 7 0	20 0 0	22 10 0	- - -
82 1 3	15 2 3	- - -	- - -	1 2 6	2 7 0	- - -	- - -	28 9 4	11 9 8
268 13 9	30 14 11	- - -	- - -	- - -	17 11 7	25 0 0	7 6 10	65 0 0	42 9 0
67 15 0	9 3 10	- - -	- - -	- - -	4 7 9	23 5 0	8 0 6	60 0 0	- - -
253 10 9	19 7 4	- - -	- - -	- - -	15 19 5	6 0 2	2 0 10	36 16 8	- - -
82 1 11	6 19 6	- - -	- - -	- - -	4 1 1	5 4 3	1 15 9	30 0 0	19 6 6
12 6 4	0 12 0	- - -	- - -	- - -	0 10 0	0 10 7	0 3 7	2 0 0	- - -
32 7 0	0 6 0	- - -	- - -	- - -	81 14 2	5 0 0	0 3 7	5 0 0	- - -
798 16 0	82 5 10	- - -	- - -	1 2 6	126 11 0	65 0 0	19 11 1	227 6 0	73 5 2

(Continued on page 24.)

(d) Including materials, &c., and for footpaths. (e) Including surveyor. (f) Including 762*l.* 16*s.* 3*d.* from sale of houses.

NAMES OF TRUSTS.	EXPENDITURE—*continued.* 19. Interest of Debt.	20. Annuities.	21. Improvements.	22. Watering Roads.	23. Debts paid off.	24. Incidental Expenses.	25. Total Expenditure.
COUNTY OF LANARK.	£ s. d.	£ s. d.	£ s. d.	£ s. d.	£ s. d.	£ s. d.	£ s. d.
Bathgate and Airdrie	2,235 9 11	- - -	- - -	- - -	53 1 11	99 1 7	4,021 17 7
Biggar and Leadhills	120 15 4	- - -	19 18 11	- - -	- - -	18 4 8	541 0 1
Cambuslang and Muirkirk	8,055 19 8	- - -	- - -	209 0 0	- - -	62 5 3	14,350 4 10
Carluke	12 12 0	1 10 0	48 2 9	- - -	- - -	5 16 7	648 19 9
Corsethill	- - -	1 19 6	78 5 0	- - -	- - -	8 9 2	820 13 0
Crossford Bridge	55 5 10	- - -	- - -	- - -	- - -	10 11 2	73 0 11
Garion Bridge	81 5 3	- - -	- - -	- - -	150 0 0	7 17 10	249 3 9
Garngad	37 14 9	- - -	- - -	- - -	- - -	7 0 1	249 16 5
Garscube	47 10 0	- - -	- - -	- - -	- - -	63 8 2	857 18 0
Glasgow Bridges	1,355 16 4	- - -	- - -	- - -	8,004 0 0	20 14 4	10,028 6 3
Glasgow, Kirkintilloch, and Baldernock	184 6 10	105 0 0	773 16 1	- - -	- - -	25 9 1	3,018 12 3
Glasgow and Shotts	- - -	- - -	49 19 2	66 3 5	- - -	(*e*)6,297 7 0	12,153 19 8
Great Western and St. George's	858 1 0	- - -	- - -	- - -	- - -	98 15 4	1,443 3 0
Lanark and Hamilton	146 5 0	- - -	- - -	- - -	- - -	9 8 10	507 5 1
Lanarkshire, East and West	149 0 0	- - -	- - -	- - -	120 0 0	59 15 0	1,639 14 1
Ditto, North and South	140 9 2	- - -	- - -	- - -	- - -	38 12 2	2,375 15 11
Port Dundas and Craighall	239 6 11	- - -	- - -	17 9 8	1,038 14 6	29 13 7	1,817 9 8
Renfrew	17 5 9	- - -	- - -	22 14 11	- - -	69 15 3	1,530 14 9
Three Mile House	- - -	- - -	136 15 8	15 10 5	- - -	102 3 7	1,329 6 5
Wilsontown and Biggar	27 0 7	1 17 3	6 3 0	- - -	- - -	0 3 2	192 16 0
Wilsontown and Lanark	- - -	- - -	- - -	- - -	- - -	11 12 6	100 7 11
Yoker	- - -	- - -	2,174 4 10	54 8 10	- - -	54 19 3	4,036 1 4
£	13,764 4 4	110 6 9	3,287 5 5	385 7 3	9,365 16 5	7,101 3 7	61,986 6 8
COUNTY OF LINLITHGOW.							
Cleuch	- - -	- - -	307 0 6	- - -	- - -	24 3 5	1,038 19 3
Cramond Bridge, Queensferry, and Linlithgow	142 7 7	- - -	- - -	- - -	- - -	14 1 7	504 7 10
Linlithgow	78 10 3	- - -	88 8 6	- - -	- - -	14 11 3	561 2 11
£	220 17 10	- - -	395 9 0	- - -	- - -	52 16 3	2,104 10 0
COUNTY OF NAIRN.							
Nairnshire	20 12 0	- - -	- - -	- - -	- - -	11 17 11	159 16 8
*** Highland Roads and Bridges (see INVERNESS).							
COUNTY OF ORKNEY.							
No Returns.							
COUNTY OF PEEBLES.							
Peebles :—							
First District	168 8 11	- - -	- - -	- - -	- - -	13 13 0	322 13 11
Second District	64 15 0	115 10 8	- - -	- - -	650 0 0	19 17 3	1,306 19 0
Third District	- - -	- - -	1 12 0	- - -	- - -	4 9 4	178 13 5
Fourth District	- - -	58 7 3	- - -	- - -	- - -	11 16 11	403 19 4
Fifth District	16 5 0	31 9 1	- - -	- - -	600 0 0	5 4 6	802 7 7
Sixth District	0 14 6	- - -	- - -	- - -	- - -	0 9 4	17 6 4
Tweed Bridge Pontage	0 6 4	- - -	- - -	- - -	- - -	4 17 0	129 14 1
£	250 9 9	205 7 0	1 12 0	- - -	1,250 0 0	60 7 4	3,161 13 8

(*Continued from page 23.*)

(*a*) Exclusive of interest on 2,307*l.* 12*s.* subscriptions. (*b*) Exclusive of interest on 5,566*l.* subscriptions.
(*e*) Large arrears ; the amount not stated. (*f*) As settled under the terms of the Act of 23 & 24 Victoria, cap. 126. (*g*) Copied from last Return.

DEBTS.						ARREARS OF INCOME.				
26. Bonded or Mortgage Debts.	27. Rate of Interest per cent.	28. Floating Debts.	29. Unpaid Interest.	30. Balance due to Treasurers on this Account.	31. Total Debits.	32. Arrears of Tolls for current Year.	33. Arrears of other Receipts for current Year.	34. Arrears of former Years.	35. Balance in Treasurers' Hands on this Account.	36. Total Assets.
£ s. d.		£ s. d.	£ s. d.	£ s. d.	£ s. d.	£ s. d.	£ s. d.	£ s. d.	£ s. d.	£ s. d.
60,611 8 5	5 & 4	- -	16,029 11 11	- - -	76,641 0 4	- -	- -	- -	77 7 5	77 7 5
5,005 19 0	3½ & 5	- -	4,498 19 0	- - -	9,504 18 0	- -	- -	- -	16 18 7	16 18 7
48,944 12 5	5	- -	8,768 18 6	- - -	57,713 10 11	- -	- -	- -	22,928 9 11	22,928 9 11
2,684 11 6	5 & 4	311 2 2	6,445 3 7	- - -	9,440 17 3	- -	- -	- -	60 2 9	60 2 9
3,222 0 0	5	- -	7,732 16 0	- - -	10,954 16 0	- -	- -	177 18 9	443 11 2	621 9 11
850 0 0	5	- -	- - -	- - -	850 0 0	- -	- -	15 0 0	60 9 3	75 9 3
4,615 4 8	5	- -	(a)1,174 14 4	- - -	5,789 19 0	- -	- -	134 4 1	225 13 1	359 17 2
6,866 0 0	5	24 3 4	(b)1,280 2 1	512 2 0	8,682 7 5	—	—	—	—	—
1,000 0 0	4½ & 5	- -	- - -	- - -	1,000 0 0	- -	- -	- -	605 3 0	605 3 0
29,258 16 8	4	- -	- - -	- - -	29,258 16 8	- -	- -	- -	871 12 7	871 12 7
3,500 0 0	4½	441 18 4	- - -	193 0 7	4,134 18 11	—	—	—	—	—
- - -	- -	- -	- - -	1,052 9 10	1,052 9 10	- -	- -	(d)429 7 3	- - -	429 7 3
24,432 18 10	4	- -	- - -	- - -	24,432 18 10	- -	- -	- -	955 18 11	955 18 11
2,925 0 0	5	- -	4,426 5 0	- - -	7,351 5 0	- -	- -	344 17 10	111 7 5	456 5 3
24,864 11 0	5	- -	(e) - -	288 5 0	25,152 16 0	- -	- -	200 15 7	- - -	200 15 7
)58,591 14 11	5	- -	61,341 5 0	- - -	119,932 19 11	- -	- -	- -	4,142 13 8	4,142 13 8
5,808 5 5	4 & 4½	- -	- - -	- - -	5,808 5 5	—	—	—	—	—
800 0 0	4½	- -	- - -	- - -	800 0 0	- -	- -	- -	613 12 9	613 12 9
- - -	- -	- -	- - -	- - -	- - -	- -	- -	- -	1,482 10 1	1,482 10 1
650 0 0	5 & 4	- -	15 0 0	- - -	665 0 0	- -	- -	- -	8 11 10	8 11 10
3,250 0 0	3	- -	(g)2,879 9 9	- - -	6,129 9 9	- -	- -	- -	27 7 5	27 7 5
- - -	- -	- -	- - -	- - -	- - -	- -	- -	- -	4,012 2 7	4,012 2 7
87,881 2 10	- -	777 3 10	114,592 5 2	2,045 17 5	405,296 9 3	- -	- -	1,302 3 6	36,643 12 5	37,945 15 11
- - -	- -	- -	- - -	- - -	- - -	9 10 0	- -	- -	1,409 0 11	1,418 10 11
4,000 0 0	3½ & 4	- -	- - -	- - -	4,000 0 0	66 15 0	- -	- -	13 16 7	80 11 7
2,077 9 9	3½ & 4	- -	- - -	- - -	2,077 9 9	- -	- -	- -	164 11 3	164 11 3
6,077 9 9	- -	- -	- - -	- - -	6,077 9 9	76 5 0	- -	- -	1,587 8 9	1,663 13 9
536 0 0	4	- -	- - -	4 13 2	540 13 2	—	—	—	—	—
,118 13 3	5	536 10 7	2,671 16 4	- - -	10,327 0 2	16 11 6	- -	- -	22 9 1	39 0 7
(,739 6 8	3½	- -	- - -	38 2 6	2,777 9 2	82 9 4	30 0 0	- -	- - -	112 9 4
- - -	- -	- -	- - -	- - -	- - -	15 0 0	- -	- -	404 0 8	419 0 8
700 0 0	(i)	- -	- - -	- - -	700 0 0	39 0 0	40 0 0	- -	41 13 10	120 13 10
600 0 0	(i)	- -	- - -	- - -	600 0 0	15 0 0	20 0 0	- -	12 17 5	47 17 5
025 0 0	(k)	- -	(k) - -	13 8 11	4,038 8 11	8 0 0	- -	- -	- - -	8 0 0
100 0 0	5	- -	364 0 0	- - -	2,464 0 0	3 0 0	- -	- -	13 0 9	16 0 9
282 19 11	- -	536 10 7	3,035 16 4	51 11 5	20,906 18 3	179 0 10	90 0 0	- -	494 1 9	763 2 7

ncluding 5,774*l.* 13*s.* 2*d.* to the city of Glasgow for repair of road "in all time coming."
(*d*) Due from East and West Lanarkshire Roads.
(*h*) Including 1,539*l.* 6*s.* 8*d.* on annuity bonds.
(*i*) Due on annuity bonds.
(*k*) No interest has been paid or demanded.

1. NAMES OF TRUSTS.	2. Balance in Treasurers' Hands on last Account.	3. Balance due to the Treasurers on last Account.	INCOME. 4. Revenue received from Tolls.	5. Revenue from Fines.	6. Revenue from Incidental Receipts.	7. Amount of Money borrowed on the Security of the Tolls.	8. Total Income.
COUNTY OF PERTH.	£ s. d.	£ s. d.	£ s. d.	£ s. d.	£ s. d.	£ s. d.	£ s. d.
Athole	- - -	1,056 10 6	1,671 12 0	- - -	- - -	- - -	1,671 12 0
Auchterarder	- - -	30 17 1	149 3 4	- - -	2 8 0	- - -	151 11 4
Blairgowrie and Bridge of Cally	49 19 1	- - -	439 5 4	- - -	5 3 9	- - -	444 9 1
Blairgowrie and Coupar Angus	140 17 7	- - -	181 0 0	- - -	- - -	- - -	181 0 0
Carse of Gowrie	199 11 11	- - -	757 0 0	- - -	2 18 6	- - -	759 18 6
Crieff and Longcausewayhead	409 19 7	- - -	1,054 0 0	- - -	13 15 0	- - -	1,067 15 0
Dalpatrick	- - -	170 1 8	122 0 0	- - -	1 15 7	- - -	123 15 7
Dalreoch	133 17 7	- - -	463 0 0	- - -	9 0 4	- - -	472 0 4
Drip and Frew and Netherton, United	347 17 5	- - -	564 6 8	- - -	10 2 7	- - -	574 9 3
Dunblane, Doune, and Callander	255 1 3	- - -	1,202 6 0	- - -	8 1 6	- - -	1,210 7 6
Dunkeld to Aberfeldy and Kenmore	210 1 0	- - -	963 0 0	- - -	- - -	- - -	963 0 0
Dunning	117 10 2	- - -	68 10 0	- - -	3 1 5	- - -	71 11 5
Gleneagles	- - -	- - -	435 10 0	- - -	3 14 9	- - -	439 4 9
Glenfalloch	10 16 3	- - -	106 2 0	- - -	- - -	- - -	106 2 0
Glenlichorn	- - -	223 3 11	85 0 0	- - -	(d) 70 0 0	- - -	155 0 0
Lochearn	243 8 10	- - -	678 0 0	- - -	3 14 3	- - -	681 14 3
Lochtayside and Glendochart	- - -	389 16 11	776 3 11	- - -	- - -	- - -	776 3 11
Monteith	201 10 6	- - -	374 4 0	- - -	7 16 10	- - -	382 0 10
New Bridge of Earn	2,790 18 6	- - -	- - -	- - -	87 3 4	- - -	87 3 4
Perth Bridge	- - -	30 16 7	- - -	- - -	79 7 8	- - -	79 7 8
Perth and Coupar Angus	- - -	581 4 9	793 0 0	- - -	- - -	- - -	793 0 0
Perth and Crieff	- - -	48 0 5	952 15 1	- - -	19 4 6	- - -	971 19 7
Perth and Dunkeld	15 7 8	- - -	645 18 5	- - -	10 0 0	1 11 4	657 9 9
Perth and Kinclaven	1,044 14 8	- - -	603 5 0	- - -	16 11 0	- - -	619 16 0
Strathbraan	35 9 9	- - -	177 14 0	- - -	1 12 10	- - -	179 6 10
Strathtay	2 10 4	- - -	127 10 0	- - -	0 7 1	- - -	127 17 1
Taybridge Road	160 3 1	- - -	535 6 0	- - -	6 0 0	- - -	541 6 0
Tummell Bridge Road	379 14 6	- - -	501 10 0	- - -	14 3 8	- - -	515 13 8
£	6,749 9 8	2,530 11 10	14,427 1 9	- - -	376 2 7	1 11 4	14,804 15 8
COUNTY OF RENFREW.							
Barnsford	- - -	285 5 10	495 0 0	- - -	0 7 11	- - -	495 7 11
Glasgow and Kilmarnock	- - -	748 10 6	1,377 0 0	- - -	(g) 635 0 0	- - -	2,012 0 0
Gorbals and Kilbride	- - -	2,560 14 10	8,391 0 0	- - -	10 18 0	45 19 1	8,447 17 1
Johnston and Barrochan Mill	- - -	415 17 3	1,168 0 0	- - -	- - -	- - -	1,168 0 0
Kelly Roads	0 13 11	- - -	1,350 0 0	- - -	- - -	354 6 9	1,704 6 9
Paisley and Clerksbridge	- - -	580 19 5	1,959 16 2	- - -	1 19 2	- - -	1,961 15 4
Paisley and Renfrew	- - -	48 1 2	215 0 0	- - -	- - -	- - -	215 0 0
Renfrew and Greenock	447 15 7	- - -	929 0 0	- - -	24 18 3	- - -	953 18 3
£	448 9 6	4,639 9 0	15,884 16 2	- - -	673 3 4	400 5 10	16,958 5 4
COUNTY OF ROSS.							
*** Highland Roads and Bridges (see Inverness).							
COUNTY OF ROXBURGH.							
Drygrange Pontage	150 12 11	- - -	275 16 3	- - -	- - -	- - -	275 16 3
Great Road	157 1 9	- - -	135 5 0	- - -	3 5 10	- - -	138 10 10
Haremoss and Scotsdyke, East District	902 17 3	- - -	732 0 0	- - -	54 16 4	- - -	786 16 4
Jedburgh, 1st Assignation	- - -	963 2 5	1,177 6 10	- - -	- - -	- - -	1,177 6 10
„ 2nd Assignation	- - -	21 0 4	1,064 7 1	- - -	1 14 0	- - -	1,066 1 1
Kelso Bridge	1,317 7 3	- - -	- - -	- - -	49 2 1	- - -	49 2 1
Kelso Union, North Branch	72 16 1	- - -	392 16 4	- - -	2 7 0	- - -	395 3 4
„ South Branch	30 9 7	- - -	90 0 2	- - -	0 13 11	- - -	90 14 1
„ West Branch	391 9 4	- - -	256 0 0	- - -	8 4 9	- - -	264 4 9
Lauder and Kelso	- - -	645 3 7	1,110 0 0	- - -	- - -	- - -	1,110 0 0
Liddesdale	331 9 4	- - -	1,018 10 0	- - -	28 10 4	- - -	1,047 0 4
Selkirk and St. Boswells	7 9 2	- - -	53 15 0	- - -	- - -	- - -	53 15 0
£	3,361 12 8	1,629 6 4	6,305 16 8	- - -	148 14 3	- - -	6,454 10 11

(a) Including carriage. (b) Including materials, &c. (c) Including materials.
(g) Including 630*l.* from Gorbals Road.

EXPENDITURE.

9. Manual Labour.	10. Carriage of Materials.	11. Materials for Surface Repairs.	12. Land purchased.	13. Damage done in obtaining Materials.	14. Tradesmen's Bills.	15. Salaries of Treasurer.	16. Salaries of Clerk.	17. Salaries of Surveyor.	18. Law Charges.
£ s. d.	£ s. d.	£ s. d.	£ s. d.	£ s. d.	£ s. d.	£ s. d.	£ s. d.	£ s. d.	£ s. d.
264 9 4	- - -	(a) 547 2 6	- - -	- - -	- - -	- - -	30 0 0	58 0 0	10 14 3
(b) 83 5 9	- - -	- - -	- - -	- - -	3 9 6	- - -	12 2 0	20 0 0	- - -
112 0 5	20 19 8	- - -	- - -	6 5 6	4 0 6	- - -	6 6 0	- - -	4 1 4
57 12 5	14 1 4	- - -	- - -	- - -	2 12 4	- - -	6 6 0	- - -	3 2 7
(c) 393 16 9	90 13 4	- - -	-	1 10 0	40 16 0	- - -	20 0 0	75 0 0	5 14 8
(b) 484 12 6	- - -	- - -	- - -	17 0 6	0 13 6	- - -	50 0 0	61 5 7	- - -
(b) 62 10 2	- - -	- - -	- - -	- - -	1 4 7	- - -	2 10 0	8 0 0	- - -
(b) 276 12 6	- - -	- - -	- - -	- - -	4 9 4	- - -	27 2 0	30 0 0	- - -
(c) 229 13 2	148 12 1	- - -	- - -	3 0 0	4 2 7	- - -	19 19 0	25 0 0	- - -
630 4 8	- - -	- - -	- - -	49 6 4	- - -	15 0 0	10 0 0	26 8 0	4 18 6
196 10 10	- - -	(a) 461 12 9	- - -	- - -	- - -	- - -	20 0 0	32 10 0	8 1 1
39 18 5	- - -	- - -	- - -	- - -	- - -	- - -	10 0 0	10 0 0	- - -
(b) 202 15 2	- - -	- - -	- - -	1 7 6	7 14 5	- - -	22 2 0	35 0 0	- - -
(b) 81 9 9	- - -	- - -	- - -	- - -	2 9 5	- - -	- - -	- - -	- - -
(b) 63 7 10	- - -	- - -	- - -	3 0 0	2 16 11	- - -	6 1 0	5 0 0	- - -
(b) 360 7 10	- - -	- - -	- - -	3 0 0	18 3 1	- - -	27 1 0	26 1 0	- - -
(b) 407 12 6	- - -	- - -	- - -	- - -	29 13 11	- - -	- - -	- - -	- - -
105 19 11	69 8 0	12 13 0	- - -	3 0 0	3 7 11	5 5 0	- - -	20 0 0	7 8 7
- - -	- - -	- - -	- - -	- - -	- - -	5 5 0	(e) 10 10 0	- - -	- - -
21 14 11	- - -	- - -	- - -	- - -	- - -	5 0 0	- - -	4 4 0	- - -
207 16 2	57 19 8	- - -	- - -	4 0 0	38 7 2	- - -	21 0 0	35 0 0	- - -
298 11 1	65 9 6	- - -	- - -	12 11 6	10 6 7	- - -	27 2 0	75 0 0	- - -
126 10 8	68 12 8	185 17 3	- - -	3 10 0	13 15 2	- - -	40 0 0	90 0 0	- - -
125 6 11	28 8 9	- - -	- - -	1 0 0	2 2 0	- - -	15 15 0	34 4 0	- - -
(b) 70 15 0	- - -	- - -	- - -	- - -	- - -	- - -	5 0 0	5 0 0	5 7 2
100 0 0	- - -	- - -	- - -	- - -	- - -	2 10 0	2 10 0	5 0 0	1 15 1
(f) 231 0 0	- - -	- - -	- - -	- - -	7 16 0	- - -	20 0 0	32 10 0	16 0 1
(f) 252 0 0	- - -	- - -	- - -	- - -	24 11 0	- - -	15 0 0	25 0 0	7 18 1
5,486 14 8	564 5 0	1,207 5 6	- - -	108 11 4	222 11 11	33 0 0	426 6 0	738 2 7	75 1 5
111 6 4	- - -	(a) 200 16 6	- - -	- - -	24 15 5	- - -	10 0 0	7 12 4	- - -
401 5 2	- - -	(a) 643 4 3	- - -	2 8 0	44 15 0	- - -	- - -	16 0 0	886 14 1
1,754 14 1	- - -	(h) 4,308 19 5	- - -	13 5 2	224 12 7	- - -	150 0 0	76 3 10	53 8 11
254 19 0	- - -	(a) 243 15 4	- - -	2 15 0	40 10 5	- - -	25 0 0	22 17 4	- - -
297 19 2	230 1 5	245 2 3	- - -	- - -	53 9 1	- - -	- - -	10 0 0	43 12 0
676 10 5	- - -	(a) 1,818 0 0	- - -	5 2 0	54 8 1	- - -	150 0 0	45 14 2	6 19 0
105 16 1	- - -	(a) 45 6 0	- - -	- - -	10 11 10	- - -	10 0 0	7 12 4	- - -
222 18 7	- - -	(a) 189 14 8	- - -	- - -	31 2 5	- - -	52 10 0	24 0 0	0 14 0
3,825 8 10	230 1 5	7,694 18 5	- - -	23 10 2	484 4 10	- - -	397 10 0	210 0 0	991 8 0
- - -	- - -	- - -	- - -	- - -	26 5 6	- - -	- - -	- - -	- - -
(b) 111 16 8	- - -	- - -	- - -	- - -	1 16 10	- - -	7 0 0	15 0 0	- - -
169 12 10	- - -	(a) 253 0 6	- - -	- - -	77 19 8	- - -	30 0 0	40 0 0	- - -
(c) 613 15 3	- - -	- - -	- - -	- - -	- - -	- - -	27 10 0	80 0 0	11 0 7
(c) 809 17 7	- - -	- - -	- - -	- - -	- - -	- - -	47 10 0	160 0 0	- - -
21 17 4	- - -	- - -	- - -	- - -	6 8 0	- - -	3 3 0	4 0 0	- - -
(b) 219 17 11	- - -	- - -	- - -	- - -	2 13 2	- - -	10 0 0	30 0 0	- - -
(b) 67 13 8	- - -	- - -	- - -	- - -	5 19 7	- - -	5 0 0	10 0 0	- - -
24 19 4	- - -	10 7 2	- - -	- - -	11 14 0	- - -	10 0 0	17 10 0	- - -
(b) 397 13 9	- - -	- - -	- - -	15 3 9	29 19 4	31 10 0	10 0 0	50 0 0	378 15 3
138 3 7	- - -	(a) 507 6 1	- - -	- - -	84 12 3	- - -	10 0 0	20 0 0	- - -
37 16 11	- - -	- - -	- - -	- - -	- - -	- - -	2 13 9	2 10 0	2 14 6
2,613 4 10	- - -	770 13 9	- - -	15 3 9	247 8 4	31 10 0	162 16 9	429 0 0	392 10 4

(Continued on page 28.)

(d) From other roads. (e) For two years. (f) Contract work.
(h) Including carriage and payment to the city of Glasgow.

NAMES OF TRUSTS.	EXPENDITURE—*continued.*																	
	19. Interest of Debt.			20. Annuities.			21. Improvements.			22. Watering Roads.			23. Debts paid off.			24. Incidental Expenses.			25. Total Expenditure.		
COUNTY OF PERTH.	£	s.	d.	£	s.	d.	£	s.	d.	£	s.	d.	£	s.	d.	£	s.	d.	£	s.	d.
Athole	384	12	7	-	-	-	304	7	11	-	-	-	-	-	-	47	6	8	1,646	13	3
Auchterarder	1	12	4	-	-	-	-	-	-	-	-	-	-	-	-	19	16	7	140	6	2
Blairgowrie and Bridge of Cally	201	4	0	-	-	-	-	-	-	-	-	-	-	-	-	13	7	6	368	4	11
Blairgowrie and Coupar Angus	76	4	8	-	-	-	-	-	-	-	-	-	-	-	-	7	7	4	167	6	8
Carse of Gowrie	51	15	7	-	-	-	-	-	-	-	-	-	-	-	-	17	18	7	697	4	11
Crieff and Longcausewayhead	23	0	4	-	-	-	-	-	-	-	-	-	-	-	-	61	6	6	697	18	11
Dalpatrick	51	5	2	-	-	-	-	-	-	-	-	-	-	-	-	9	11	0	135	0	11
Dalreoch	76	16	2	-	-	-	-	-	-	-	-	-	-	-	-	20	9	0	435	9	0
Drip and Frew and Netherton, United	22	0	2	-	-	-	-	-	-	-	-	-	150	0	0	21	6	5	623	13	5
Dunblane, Doune, and Callander	284	3	2	-	-	-	-	-	-	-	-	-	100	0	0	54	6	3	1,174	6	11
Dunkeld to Aberfeldy and Kenmore	26	12	3	-	-	-	517	4	7	-	-	-	-	-	-	31	8	8	1,294	0	2
Dunning	-	-	-	-	-	-	-	-	-	-	-	-	-	-	-	5	18	3	65	16	8
Gleneagles	145	4	8	-	-	-	-	-	-	-	-	-	-	-	-	25	1	0	439	4	9
Glenfalloch	-	-	-	-	-	-	-	-	-	-	-	-	-	-	-	5	10	1	89	9	3
Glenlichorn	11	8	8	-	-	-	-	-	-	-	-	-	-	-	-	10	8	1	102	2	6
Lochearn	243	8	10	-	-	-	-	-	-	-	-	-	-	-	-	(e) 61	12	7	739	14	4
Lochtayside and Glendochart	430	11	3	-	-	-	-	-	-	-	-	-	-	-	-	21	17	6	889	15	2
Monteith	-	-	-	-	-	-	-	-	-	-	-	-	-	-	-	5	8	9	232	11	2
New Bridge of Earn	-	-	-	-	-	-	-	-	-	-	-	-	-	-	-	0	2	0	15	17	0
Perth Bridge	0	8	1	-	-	-	-	-	-	-	-	-	-	-	-	1	10	1	32	17	1
Perth and Coupar Angus	261	9	4	-	-	-	-	-	-	-	-	-	-	-	-	27	19	5	653	11	9
Perth and Crieff	355	14	3	-	-	-	0	8	11	-	-	-	-	-	-	39	9	8	884	13	6
Perth and Dunkeld	89	14	2	-	-	-	27	13	11	-	-	-	-	-	-	11	11	1	657	4	11
Perth and Kinclaven	800	0	0	-	-	-	-	-	-	-	-	-	-	-	-	27	14	0	1,034	10	8
Strathbraan	59	10	2	-	-	-	-	-	-	-	-	-	-	-	-	8	12	5	154	4	9
Strathtay	-	-	-	-	-	-	-	-	-	-	-	-	-	-	-	5	5	2	117	0	3
Taybridge Road	195	10	8	-	-	-	-	-	-	-	-	-	-	-	-	28	1	9	530	18	6
Tummell Bridge Road	170	5	0	-	-	-	-	-	-	-	-	-	-	-	-	23	15	6	518	10	4
£	3,962	12	3	-	-	-	849	15	4	-	-	-	250	0	0	614	1	10	14,538	7	10
COUNTY OF RENFREW.																					
Barnsford	204	19	11	-	-	-	-	-	-	-	-	-	-	-	-	12	7	6	571	18	0
Glasgow and Kilmarnock	44	0	10	-	-	-	-	-	-	-	-	-	-	-	-	113	1	4	2,151	8	8
Gorbals and Kilbride	462	16	6	-	-	-	-	-	-	-	-	-	-	-	-	(m) 738	5	8	7,782	6	2
Johnston and Barrochan Mill	545	12	9	-	-	-	-	-	-	-	-	-	-	-	-	17	14	4	1,153	4	2
Kelly Roads	669	0	11	-	-	-	30	0	0	-	-	-	100	0	0	21	7	11	1,700	12	9
Paisley and Clerksbridge	116	1	9	-	-	-	-	-	-	-	-	-	-	-	-	66	1	8	2,938	17	1
Paisley and Renfrew	1	18	1	-	-	-	-	-	-	-	-	-	-	-	-	9	9	3	190	13	7
Renfrew and Greenock	445	12	4	-	-	-	-	-	-	-	-	-	-	-	-	28	10	1	995	2	1
£	2,490	3	1	-	-	-	30	0	0	-	-	-	100	0	0	1,006	17	9	17,484	2	6
COUNTY OF ROSS.																					
*** Highland Roads and Bridges (see Inverness).																					
COUNTY OF ROXBURGH.																					
Drygrange Pontage	35	3	6	-	-	-	-	-	-	-	-	-	144	9	4	4	18	10	210	17	2
Great Road	-	-	-	-	-	-	-	-	-	-	-	-	-	-	-	23	3	7	158	17	1
Haremoss and Scotsdyke, East District	-	-	-	-	-	-	137	13	10	-	-	-	-	-	-	27	18	7	736	5	5
Jedburgh, 1st Assignation	524	12	3	-	-	-	-	-	-	-	-	-	-	-	-	68	7	9	1,325	5	10
„ 2nd Assignation	-	-	-	-	-	-	-	-	-	-	-	-	-	-	-	45	3	8	1,062	11	3
Kelso Bridge	-	-	-	-	-	-	-	-	-	-	-	-	-	-	-	7	3	6	42	11	10
Kelso Union, North Branch	75	0	0	-	-	-	-	-	-	-	-	-	-	-	-	14	18	1	352	9	2
„ South Branch	11	17	5	-	-	-	-	-	-	-	-	-	-	-	-	8	5	9	108	16	5
„ West Branch	152	14	9	-	-	-	-	-	-	-	-	-	-	-	-	15	15	10	243	1	1
Lauder and Kelso	18	19	2	-	-	-	-	-	-	-	-	-	-	-	-	71	4	5	1,003	5	8
Liddesdale	-	-	-	-	-	-	-	-	-	-	-	-	-	-	-	69	6	11	829	8	10
Selkirk and St. Boswells	-	-	-	-	-	-	-	-	-	-	-	-	-	-	-	4	10	0	50	5	2
£	818	7	1	-	-	-	137	13	10	-	-	-	144	9	4	360	16	11	6,123	14	11

(a) Including 1,000*l.* postponed debt. (b) No interest paid on 9,100*l.* (c) Including 546*l.* 17*s.* 2*d.* at 4 per cent.
(h) Including interest accumulated. (i) Including 984*l.* at 4 and 3½ per cent. (k) Including 1,080*l.* due to other roads.
(o) Including 6,400*l.* due to Paisley and Clerksbridge Road. (p) Due from other roads. (q) Due from Barnsford Road.
(t) Half the free rents payable on 11,264*l.* 18*s.* 8*d.*

DEBTS.						ARREARS OF INCOME.				
26. Bonded or Mortgage Debts.	27. Rate of Interest per Cent.	28. Floating Debts.	29. Unpaid Interest.	30. Balance due to Treasurers on this Account.	31. Total Debits.	32. Arrears of Tolls for current Year.	33. Arrears of other Receipts for current Year.	34. Arrears of former Years.	35. Balance in Treasurers' Hands on this Account.	36. Total Assets.
£ s. d.		£ s. d.	£ s. d.	£ s. d.	£ s. d.	£ s. d.	£ s. d.	£ s. d.	£ s. d.	£ s. d.
9,500 0 0	4	- - -	- - -	1,031 11 9	10,531 11 9	- - -	- - -	44 6 2	- - -	44 6 2
4,380 5 10	5	- - -	5,354 13 2	19 11 11	9,754 10 11	16 16 8	- - -	134 10 2	- - -	151 6 10
5,950 0 0	3½	- - -	- - -	- - -	5,950 0 0	- - -	- - -	- - -	126 3 3	126 3 3
(a)3,544 10 0	4	- - -	25 7 11	- - -	3,569 17 11	- - -	- - -	- - -	154 10 11	154 10 11
10,500 0 0	(b) 4	- - -	(b) - - -	- - -	10,500 0 0	- - -	- - -	100 0 0	262 5 6	362 5 6
600 0 0	4	- - -	- - -	- - -	600 0 0	- - -	- - -	- - -	779 15 8	779 15 8
1,718 6 3	3½ to 5	- - -	757 2 10	181 7 0	2,656 16 1	- - -	- - -	59 11 9	- - -	59 11 9
(c)12,457 5 6	5	- - -	7,999 16 2	- - -	20,457 1 8	- - -	- - -	159 8 10	170 8 11	329 17 9
500 0 0	4	- - -	- - -	- - -	500 0 0	46 13 4	- - -	- - -	298 13 3	345 6 7
9,380 0 0	4	- - -	- - -	- - -	9,380 0 0	10 0 0	- - -	- - -	291 1 10	301 1 10
7,075 0 0	5 & 5½	- - -	(d) 10 9 9	120 19 2	7,206 8 11	—	—	—	—	—
9,047 6 2	5	- - -	14,021 13 6	- - -	23,068 19 8	- - -	- - -	22 7 11	123 4 11	145 12 10
42,106 0 9	5	- - -	27,427 6 6	- - -	69,533 7 3	- - -	- - -	242 4 6	- - -	242 4 6
4,280 0 0	3½	- - -	4,460 8 10	- - -	8,740 8 10	- - -	- - -	- - -	27 9 0	27 9 0
5,543 14 0	5	- - -	14,275 0 1	170 6 5	19,989 0 6	- - -	- - -	60 12 5	- - -	60 12 5
13,493 18 9	5	- - -	16,072 2 8	- - -	29,566 1 5	31 0 0	- - -	13 17 6	185 8 9	230 6 3
12,215 0 0	3½	- - -	- - -	503 8 2	12,718 8 2	—	—	—	—	—
2,989 11 0	4 & 4½	- - -	564 15 8	- - -	3,554 6 8	- - -	- - -	- - -	351 0 2	351 0 2
- - -	-	- - -	- - -	- - -	- - -	- - -	- - -	- - -	2,862 4 10	2,862 4 10
- - -	-	- - -	- - -	- - -	- - -	- - -	- - -	(f)1,873 3 3	15 14 0	1,888 17 3
9,940 0 0	4 & 4½	- - -	(g)1,172 5 7	441 16 6	11,554 2 1	—	—	—	—	—
9,906 4 10	3½ & 4	- - -	227 18 0	- - -	10,134 2 10	- - -	- - -	- - -	39 5 8	39 5 8
2,219 17 6	4 & 5	- - -	- - -	- - -	2,219 17 6	- - -	- - -	- - -	15 12 6	15 12 6
10,076 13 3	4½	- - -	(h)43,352 5 11	- - -	53,428 19 2	- - -	- - -	- - -	630 0 0	630 0 0
5,873 2 11	5	- - -	4,974 10 2	- - -	10,847 13 1	- - -	- - -	- - -	60 11 10	60 11 10
1,300 0 0	5	- - -	404 0 0	- - -	1,704 0 0	- - -	- - -	5 0 0	13 7 2	18 7 2
(i)13,208 19 2	5	- - -	7,075 11 9	- - -	20,284 10 11	7 0 0	- - -	21 3 9	170 10 7	198 14 4
6,391 8 10	5	- - -	1,809 13 5	- - -	8,201 2 3	16 0 0	- - -	89 0 0	376 17 10	481 17 10
214,197 4 9	- -	- -	149,985 1 11	2,469 0 11	366,651 7 7	127 10 0	- -	2,825 6 3	6,954 6 7	9,907 2 10
4,000 0 0	4½ & 5	(k) 1,095 6 5	- - -	361 15 11	5,457 2 4	—	—	—	—	—
- - -	-	- - 2 2 9	- - -	887 19 2	890 1 11	- - -	- - -	(l)1,015 8 8	- - -	1,015 8 8
34,914 8 0	4½ & 5	(n)2,819 14 1	8,520 4 0	1,895 3 11	43,149 10 0	- - -	- - -	1,421 10 5	- - -	1,421 10 5
11,000 0 0	4½ & 5	(o)6,432 9 2	- - -	401 1 5	17,833 10 7	- - -	- - -	308 14 11	- - -	308 14 11
15,289 2 8	4½	- - -	- - -	- - -	15,289 2 8	714 4 4	- - -	- - -	4 7 11	718 12 3
3,230 0 0	4 to 5	113 0 0	1,183 6 8	1,558 1 2	6,084 7 10	- - -	(p)7,000 0 0	261 6 6	- - -	7,261 6 6
670 0 0	4	6 1 7	418 8 0	23 14 9	1,118 4 4	- - -	- - -	(q)480 0 0	- - -	480 0 0
(r)51,883 4 9	5	- -	(s) - -	- - -	51,883 4 9	- - -	- - -	1,489 7 9	406 11 9	1,895 19 6
120,986 15 5	- -	10,468 14 0	10,121 18 8	5,127 16 4	146,705 4 5	714 4 4	7,000 0 0	4,976 8 3	410 19 8	13,101 12 3
703 10 0	5	- - -	- - -	- - -	703 10 0	- - -	- - -	- - -	215 12 0	215 12 0
- - -	- - -	- - -	- - -	- - -	- - -	35 2 0	- - -	- - -	136 15 6	171 17 6
7,469 0 0	5	- - -	32,691 5 8	- - -	40,160 5 8	15 0 0	- - -	- - -	953 8 2	968 8 2
20,264 18 8	(t) 4	- - -	190 1 1	1,111 1 5	21,566 1 2	12 4 0	- - -	- - -	- - -	12 4 0
- - -	- - -	- - -	- - -	17 10 6	17 10 6	—	—	—	—	—
- - -	- - -	- - -	- - -	- - -	- - -	- - -	- - -	- - -	1,323 17 6	1,323 17 6
3,000 0 0	5	- - -	5,535 0 0	- - -	8,535 0 0	- - -	- - -	- - -	115 10 3	115 10 3
(u)3,079 13 4	5	- - -	(u) 791 14 3	- - -	3,871 7 7	- - -	- - -	- - -	12 7 3	12 7 3
2,550 0 0	5	- - -	2,206 0 0	- - -	4,756 0 0	- - -	- - -	- - -	412 13 0	412 13 0
- - -	- - -	- - -	- - -	538 9 3	538 9 3	- - -	- - -	7 13 0	- - -	7 13 0
5,000 0 0	5	- - -	14,632 5 10	- - -	19,632 5 10	365 0 0	- - -	185 18 5	549 0 10	1,099 19 3
- - -	- - -	- - -	- - -	- - -	- - -	- - -	- - -	11 16 0	10 19 0	22 15 0
42,067 2 0	- -	- -	56,046 6 10	1,667 1 2	99,780 10 0	427 6 0	- -	205 7 5	3,730 3 6	4,362 16 11

(d) The full arrears not stated. (e) Including 30*l.* to Glenlichorn Road. (f) Lent at interest. (g) Including interest on postponed debt.
(l) Due from Gorbals Road. (m) Including 630*l.* to Glasgow and Kilmarnock Trust. (n) Including 1,015*l.* 8*s.* 8*d.* to Glasgow and Kilmarnock Trust.
(r) Reduced 54*l.* 8*s.* 3*d.* formerly set apart, and including 4,405*l.* postponed debt. (s) Only 14 dividends, amounting to 27*l.* 8*s.* 9*d.* per cent., have been paid.
(u) No interest has been paid on 1,200*l.*

NAMES OF TRUSTS.	2. Balance in Treasurers' Hands on last Account.	3. Balance due to the Treasurers on last Account.	INCOME. 4. Revenue received from Tolls.	5. Revenue from Fines.	6. Revenue from Incidental Receipts.	7. Amount of Money borrowed on the Security of the Tolls.	8. Total Income.
COUNTY OF SELKIRK.	£ s. d.	£ s. d.	£ s. d.	£ s. d.	£ s. d.	£ s. d.	£ s. d.
Ettrick	80 17 11	- - -	45 0 0	- - -	1 4 8	- - -	46 4 8
Selkirkshire	106 4 2	- - -	556 0 6	- - -	3 0 0	- - -	559 0 6
£	187 2 1	- - -	601 0 6	- - -	4 4 8	- - -	605 5 2
COUNTY OF STIRLING.							
Crossmuirhead to Higginsneuck Ferry	123 10 4	- - -	12 16 9	- - -	6 4 2	- - -	19 0 11
Denny to Fintry Branch	373 12 4	- - -	185 19 10	- - -	8 16 7	- - -	194 16 5
Kerse Road and Bridge	- - -	120 8 1	376 0 0	- - -	- - -	- - -	376 0 0
Linlithgow Bridge to Stirling, &c.	654 17 6	- - -	2,523 0 0	- - -	14 16 11	- - -	2,537 16 11
Redrow to Peathill	12 3 9	- - -	440 0 0	- - -	42 3 6	- - -	482 3 6
Stirling to Drymen Bridge	179 18 10	- - -	638 3 9	- - -	4 15 9	- - -	642 19 6
West Stirlingshire, First District	- - -	171 2 1	976 0 0	- - -	56 11 4	- - -	1,032 11 4
" " Second District	1,241 3 10	- - -	2,905 0 0	- - -	43 15 6	- - -	2,948 15 6
" " Third District	114 8 5	- - -	805 0 0	- - -	103 18 5	- - -	908 18 5
£	2,699 15 0	291 10 2	8,862 0 4	- - -	281 2 2	- - -	9,143 2 6
COUNTY OF SUTHERLAND.							
*** Highland Roads and Bridges (see INVERNESS).							
COUNTY OF WIGTOWN.							
Wigtown Bridges	1,423 13 11	- - -	- - -	- - -	(b) 170 9 7	- - -	170 9 7
Wigtown Roads	- - -	337 9 8	527 7 0	- - -	48 5 5	- - -	575 12 5
£	1,423 13 11	337 9 8	527 7 0	- - -	218 15 0	- - -	746 2 0

(*a*) Including materials, &c.

EXPENDITURE.

9. Manual Labour.	10. Carriage of Materials.	11. Materials for Surface Repairs.	12. Land purchased.	13. Damage done in obtaining Materials.	14. Tradesmen's Bills.	15. Salaries of Treasurer.	16. Salaries of Clerk.	17. Salaries of Surveyor.	18. Law Charges.
£ s. d.	£ s. d.	£ s. d.	£ s. d.	£ s. d.	£ s. d.	£ s. d.	£ s. d.	£ s. d.	£ s. d.
- - -	- - -	- - -	- - -	- - -	43 8 6	- - -	5 0 0	- - -	- - -
279 13 7	53 14 6	- - -	- - -	- - -	66 0 1	- - -	40 0 0	34 19 6	- - -
279 13 7	53 14 6	- - -	- - -	- - -	109 8 7	- - -	45 0 0	34 19 6	- - -
20 3 0	- - -	- - -	- - -	- - -	- - -	- - -	5 0 0	2 10 0	- - -
87 4 10	25 6 5	20 16 1	- - -	- - -	0 0 10	- - -	15 0 0	10 0 0	- - -
91 7 6	8 4 0	41 8 0	- - -	- - -	12 4 0	- - -	21 0 0	15 0 0	- - -
(a)1,148 5 3	- - -	- - -	- - -	- - -	- - -	- - -	100 0 0	130 0 0	- - -
(a) 252 1 4	- - -	- - -	- - -	- - -	- - -	- - -	10 0 0	15 0 0	- - -
214 7 1	93 11 10	18 5 8	- - -	- - -	6 19 1	- - -	30 0 0	50 0 0	- - -
(a) 858 0 8	- - -	- - -	- - -	- - -	- - -	- - -	20 16 0	31 5 0	- - -
(a)1,133 19 0	- - -	- - -	- - -	11 11 0	- - -	- - -	62 0 0	93 0 0	- - -
(a) 490 12 3	- - -	- - -	- - -	- - -	- - -	- - -	17 4 0	25 15 0	- - -
4,296 0 11	127 2 3	80 9 9	- - -	11 11 0	19 3 11	- - -	281 0 0	372 10 0	- - -
- - -	- - -	- - -	- - -	- - -	31 9 2	- - -	- - -	- - -	- - -
201 7 5	37 0 5	223 5 6	- - -	- - -	21 16 5	14 7 10	30 0 0	95 0 0	- - -
201 7 5	37 0 5	223 5 6	- - -	- - -	53 5 7	14 7 10	30 0 0	95 0 0	- - -

(Continued on page 32.)

(b) Including 135*l.* 0*s.* 1*d.* assessment.

(Continued from page 31.)

NAMES OF TRUSTS.	EXPENDITURE—*continued.*					
	19. Interest of Debt.	20. Annuities.	21. Improvements.	22. Watering Roads.	23. Debts paid off.	24. Incidental Expenses.	25. Total Expenditure.
COUNTY OF SELKIRK.	£ s. d.	£ s. d.	£ s. d.	£ s. d.	£ s. d.	£ s. d.	£ s. d.
Ettrick	21 3 6	- - -	- - -	- - -	- - -	3 10 6	73 2 6
Selkirkshire	- - -	13 10 0	6 12 0	- - -	108 6 6	30 16 9	633 12 11
£	21 3 6	13 10 0	6 12 0	- - -	108 6 6	34 7 3	706 15 5
COUNTY OF STIRLING.							
Crossmuirhead to Higginsneuck Ferry	- - -	- - -	- - -	- - -	- - -	0 2 10	27 15 10
Denny to Fintry Branch	- - -	- - -	- - -	- - -	- - -	5 2 0	163 10 2
Kerse Road and Bridge	138 0 0	- - -	10 5 0	- - -	- - -	4 5 0	341 13 6
Linlithgow Bridge to Stirling, &c.	881 10 0	- - -	- - -	- - -	- - -	218 16 7	2,478 11 10
Redrow to Peathill	196 10 2	- - -	- - -	- - -	- - -	12 1 0	485 12 6
Stirling to Drymen Bridge	166 16 3	- - -	- - -	- - -	- - -	16 0 5	596 0 4
West Stirlingshire, First District	241 9 2	- - -	- - -	- - -	- - -	53 2 7	1,204 13 5
" " Second District	254 11 4	- - -	- - -	- - -	2,000 0 0	78 17 0	3,633 18 4
" " Third District	31 17 4	- - -	- - -	- - -	- - -	18 4 9	583 13 4
£	1,910 14 3	- - -	10 5 0	- - -	2,000 0 0	406 12 2	9,515 9 3
COUNTY OF SUTHERLAND.							
*** Highland Roads and Bridges (see INVERNESS).							
COUNTY OF WIGTOWN.							
Wigtown Bridges	- - -	- - -	- - -	- - -	- - -	- - -	31 9 2
Wigtown Roads	20 3 11	- - -	- - -	- - -	- - -	23 14 2	666 15 8
£	20 3 11	- - -	- - -	- - -	- - -	23 14 2	698 4 10

(*a*) Uncertain; interest paid according to income. (*b*) Interest on 2,000*l.* postponed. (*c*) Uncertain.
(*g*) Including 350*l.* to First District.

DEBTS.						ARREARS OF INCOME.				
26. Bonded or Mortgage Debts.	27. Rate of Interest per cent.	28. Floating Debts.	29. Unpaid Interest.	30. Balance due to Treasurers on this Account.	31. Total Debits.	32. Arrears of Tolls for current Year.	33. Arrears of other Receipts for current Year.	34. Arrears of former Years.	35. Balance in Treasurers' Hands on this Account.	36. Total Assets.
£ s. d.		£ s. d.	£ s. d.	£ s. d.	£ s. d.	£ s. d.	£ s. d.	£ s. d.	£ s. d.	£ s. d.
550 0 0	4	- -	- - -	- - -	550 0 0	- -	- -	5 0 0	54 0 1	59 0 1
325 0 2	none	- -	- - -	- - -	325 0 2	- -	- -	- -	31 11 9	31 11 9
875 0 2	- -	- -	- - -	- - -	875 0 2	- -	- -	5 0 0	85 11 10	90 11 10
3,626 10 8	(a)	- -	(a) - -	- - -	3,626 10 8	- -	- -	- -	114 15 5	114 15 5
- - -	- -	- -	- - -	- - -	- - -	- -	- -	- -	404 18 7	404 18 7
(b)8,850 0 0	4 & 5	-	8,027 0 0	86 1 7	16,963 1 7	—	—	—	—	—
22,487 10 0	4	- -	- - -	- - -	22,487 10 0	- -	- -	- -	714 2 7	714 2 7
12,937 0 4	(c)	- -	(c) - -	- - -	12,937 0 4	- -	- -	- -	8 14 9	8 14 9
14,804 0 0	4 to 5	- -	25,329 0 6	- - -	40,133 0 6	- -	- -	- -	226 18 0	226 18 0
(d)11,078 14 9	4	- -	(e) - -	343 4 2	11,421 18 11	—	—	—	—	—
4,200 0 0	4 & 5	- -	- - -	- - -	4,200 0 0	- -	- -	(f)350 0 0	556 1 0	906 1 0
(g) 700 0 0	4 & 5	- -	- - -	- - -	700 0 0	- -	- -	(h)350 0 0	439 13 6	789 13 6
78,683 15 9	- -	- -	33,356 0 6	429 5 9	112,469 2 0	- -	- -	700 0 0	2,465 3 10	3,165 3 10
- - -	- -	- -	- - -	- - -	- - -	- -	16 13 5	- -	1,562 14 4	1,579 7 9
- - -	- -	- -	- - -	428 12 11	428 12 11	—	—	—	—	—
- - -	- -	- -	- - -	428 12 11	428 12 11	- -	16 13 5	- -	1,562 14 4	1,579 7 9

(d) Including 700*l.* lent by other Districts.

(e) No interest paid upon 4,500*l.* postponed debt.

(f) Due from First District.

(h) Due to First District.

LONDON:
Printed by GEORGE E. EYRE and WILLIAM SPOTTISWOODE,
Printers to the Queen's most Excellent Majesty.
For Her Majesty's Stationery Office.

RETURN to an Address of the Honourable the House of Commons, dated 12 March 1863;—*for*,

"RETURNS of the Total Number of NAMES upon the REGISTER of PERSONS entitled to VOTE for MEMBERS of PARLIAMENT in each County in Scotland, on the 31st day of October 1861 and 1862 respectively:"

"And, of the Number of NAMES that were struck off the REGISTER, or were added to the same in the Revision of the Register in the Year 1862."

COUNTIES.	Total Number of Names upon the Register on the 31st October		Total Number struck off the Register in	Total Number added to the Register on Revision in
	1861.	1862.	1862.	1862.
Aberdeen	6,491	4,170	2,952	1,218
Argyll	2,277	1,962	1,407	1,092
Ayr	4,514	4,689	775	950
Banff	1,002	1,007	96	27
Berwick	1,201	1,227	104	130
Bute	650	500	200	72
Caithness	874	511	499	136
Clackmannan	1,339	747	810	218
Cromarty	47	43	12	8
Dumbarton	1,618	1,634	372	388
Dumfries	3,082	2,071	1,104	93
Edinburgh	1,898	1,569	1,013	684
Elgin	853	701	318	166
Fife	4,493	2,720	2,342	569
Forfar	3,722	2,099	1,623	—
Haddington	673	688	174	189
Inverness	967	909	342	284
Kincardine	1,075	1,019	428	372
Kinross	660	457	350	147
Kirkcudbright	1,693	1,345	818	499
Lanark	4,222	5,202	1,011	1,991
Linlithgow	593	764	94	265
Nairn	158	162	29	33
Orkney	424	433	128	137
Peebles	380	466	32	118
Perth	3,465	3,754	740	1,029
Renfrew	2,952	2,316	1,816	1,136
Ross	814	887	209	282
Roxburgh	1,726	1,618	433	325
Selkirk	393	514	22	137
Stirling	1,835	1,924	797	886
Sutherland	312	191	160	39
Wigtown	1,197	1,113	23	10
Zetland	188	232	61	105
TOTAL	57,788	49,644	21,294	13,735

Crown Office, Edinburgh, 4th May 1863.

Andrew Murray, Crown Agent.

VOTERS (SCOTLAND).

RETURN of the Number of NAMES upon the REGISTER of PERSONS entitled to VOTE for MEMBERS of PARLIAMENT in each County in *Scotland* on 31st October 1861 and 1862 respectively; and of the Number of NAMES that were struck off the REGISTER, or were added to the same, in the Revision of the Register in the Year 1862.

(*Sir Edward Colebrooke.*)

Ordered, by The House of Commons, *to be Printed,*
8 *May* 1863.